

Geology  
GJBX-(79)-138

GJBX-138 '79

**AERIAL RADIOMETRIC AND MAGNETIC SURVEY**  
LEMMON NATIONAL TOPOGRAPHIC MAP  
SOUTH DAKOTA

GEOLOGICAL SURVEY OF MONTANA

PREPARED FOR THE U.S. DEPARTMENT OF ENERGY  
GRAND JUNCTION OFFICE  
GRAND JUNCTION, COLORADO  
UNDER BENDIX FIELD ENGINEERING CORPORATION SUBCONTRACT NO. 78-183-S

GEOLOGY



**Geodata International, Inc.**  
7035 JOHN W. CARPENTER FRWY.  
DALLAS, TEXAS 75247

**VOL. 2**

metadc958348

#### LEGAL NOTICE

This report was prepared as an account of work sponsored by the United States Government. Neither the United States nor the United States Department of Energy, nor any of their employees, nor any of their contractors, subcontractors, or their employees, makes any warranty, express or implied, or assumes any legal liability or responsibility for the accuracy, completeness or usefulness of any information, apparatus, product or process disclosed, or represents that its use would not infringe privately owned rights.

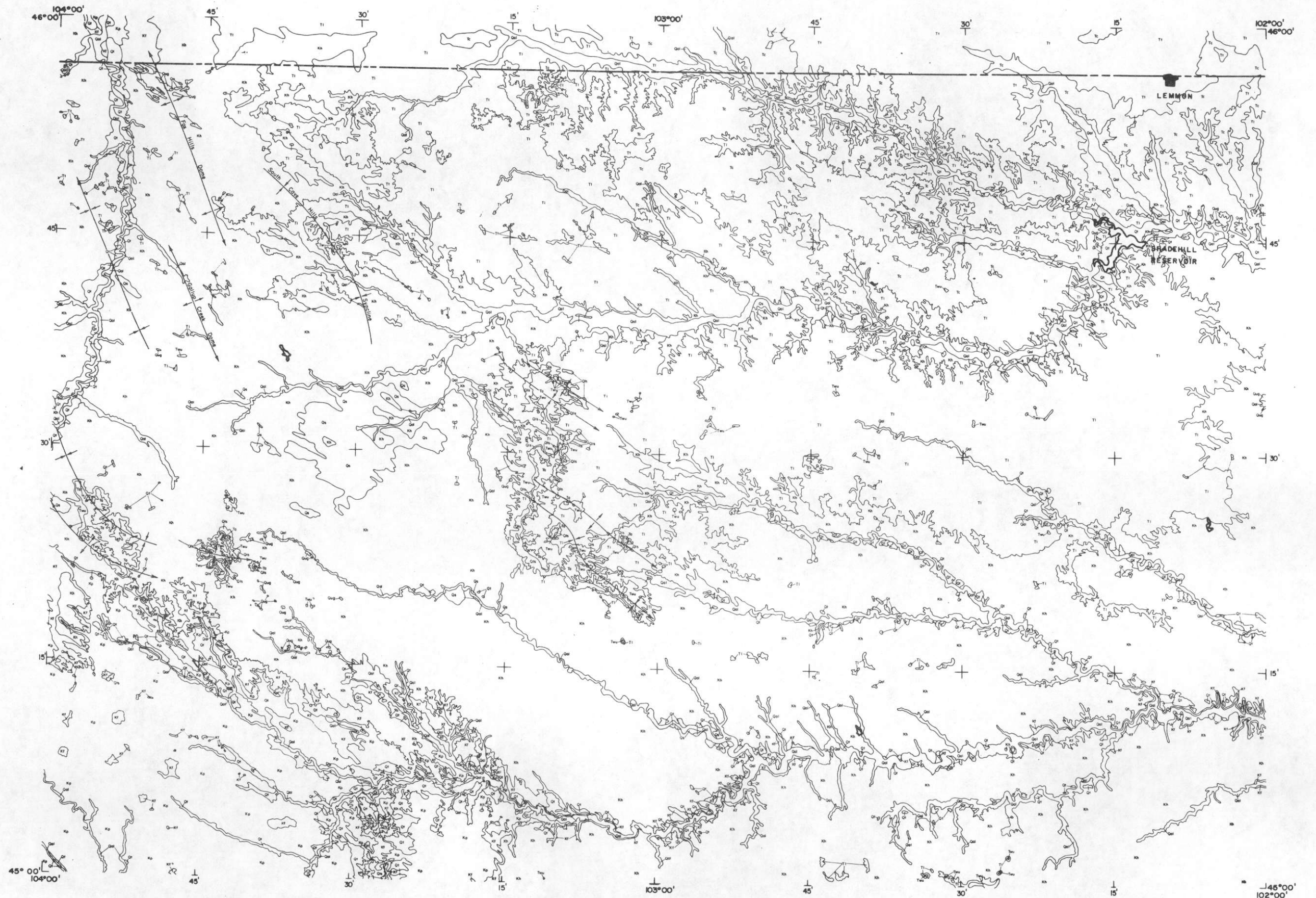

NATIONAL GAMMA RAY MAP SERIES

**LEMMON SHEET**  
GEOLOGY

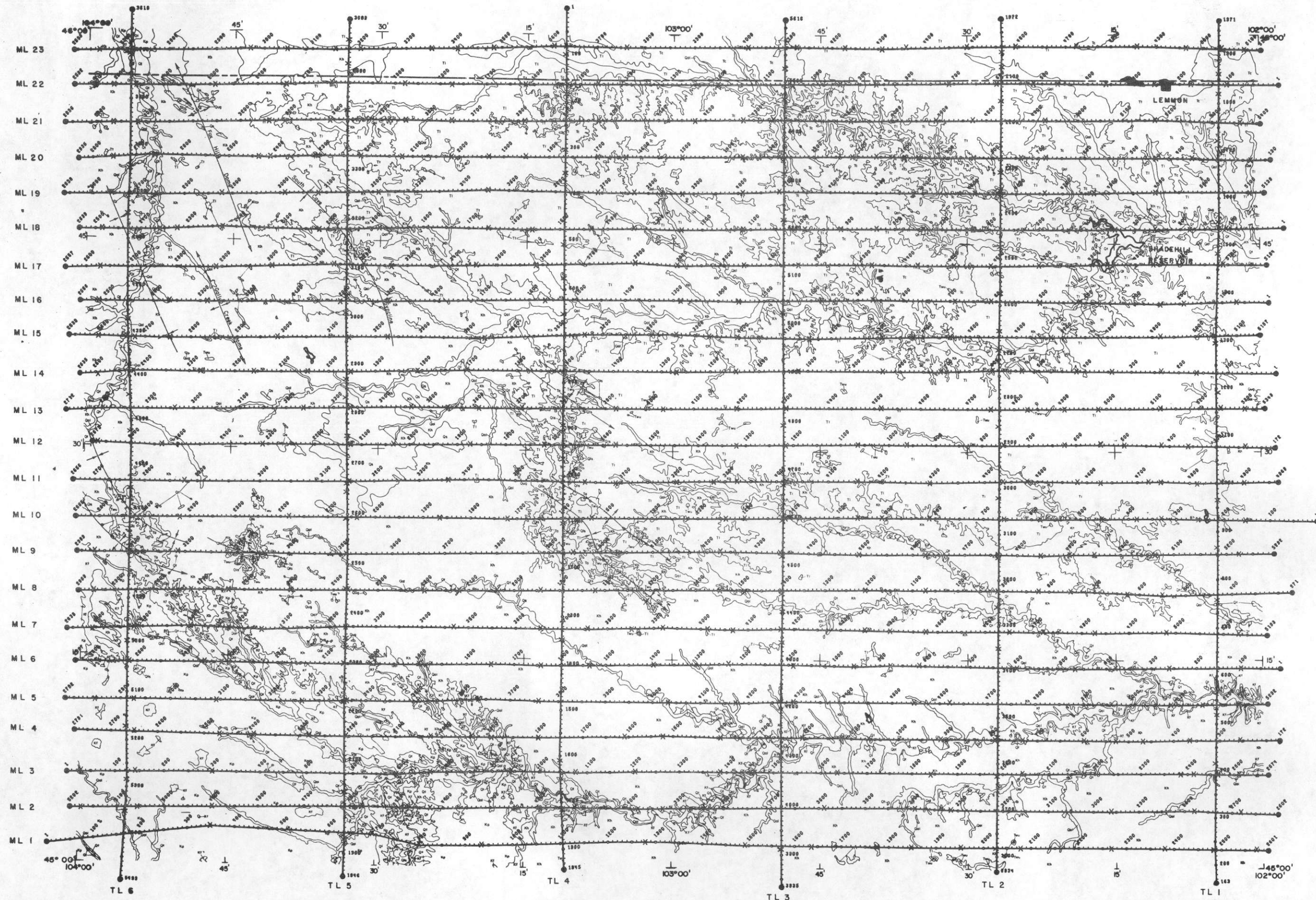

"X INDICATES FILM VERIFIED POINTS"



NATIONAL GAMMA RAY MAP SERIES

LEMMON SHEET

FLIGHT BASE



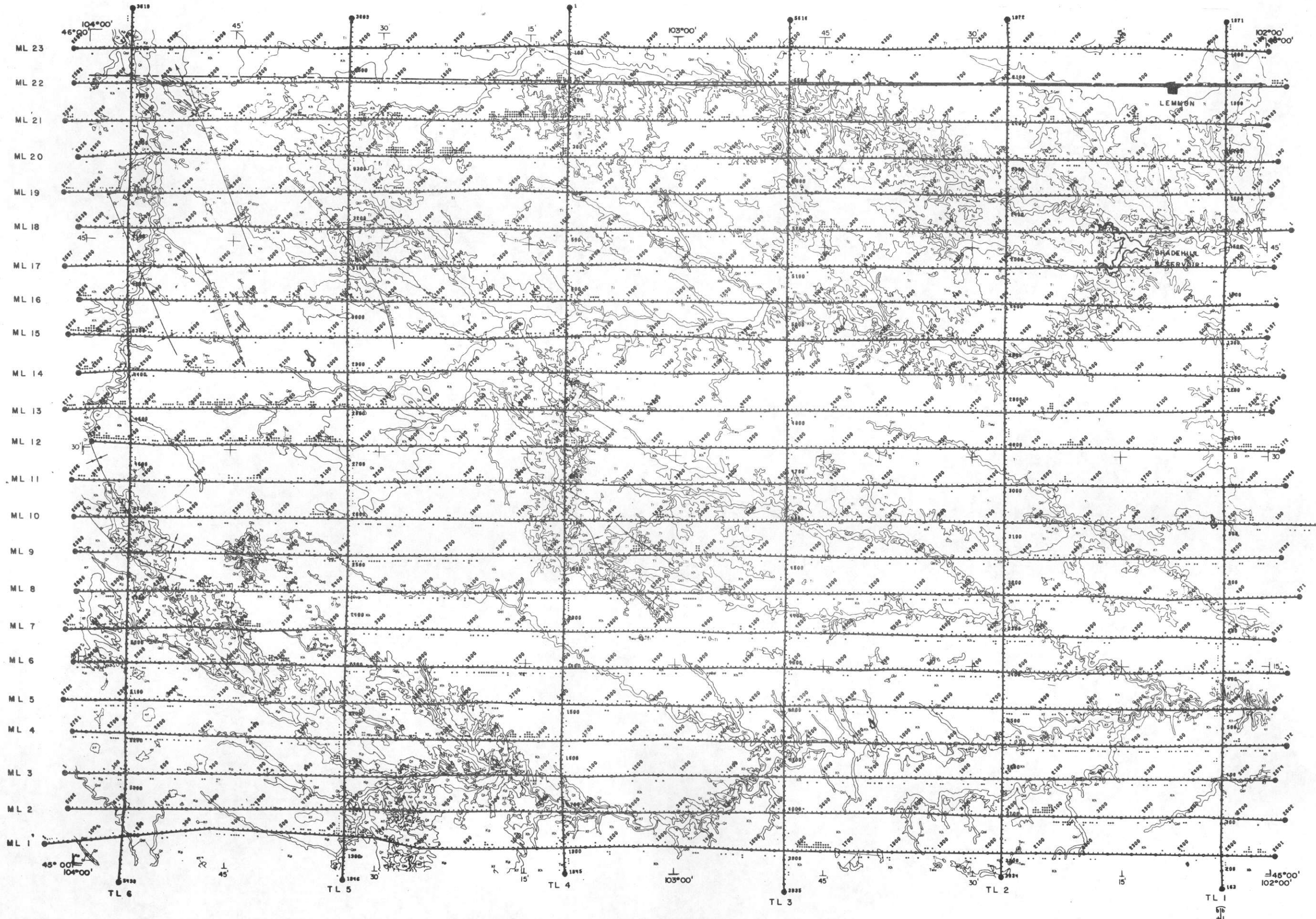

NATIONAL GAMMA RAY MAP SERIES

LEMMON SHEET

24' ± STANDARD DEVIATIONS

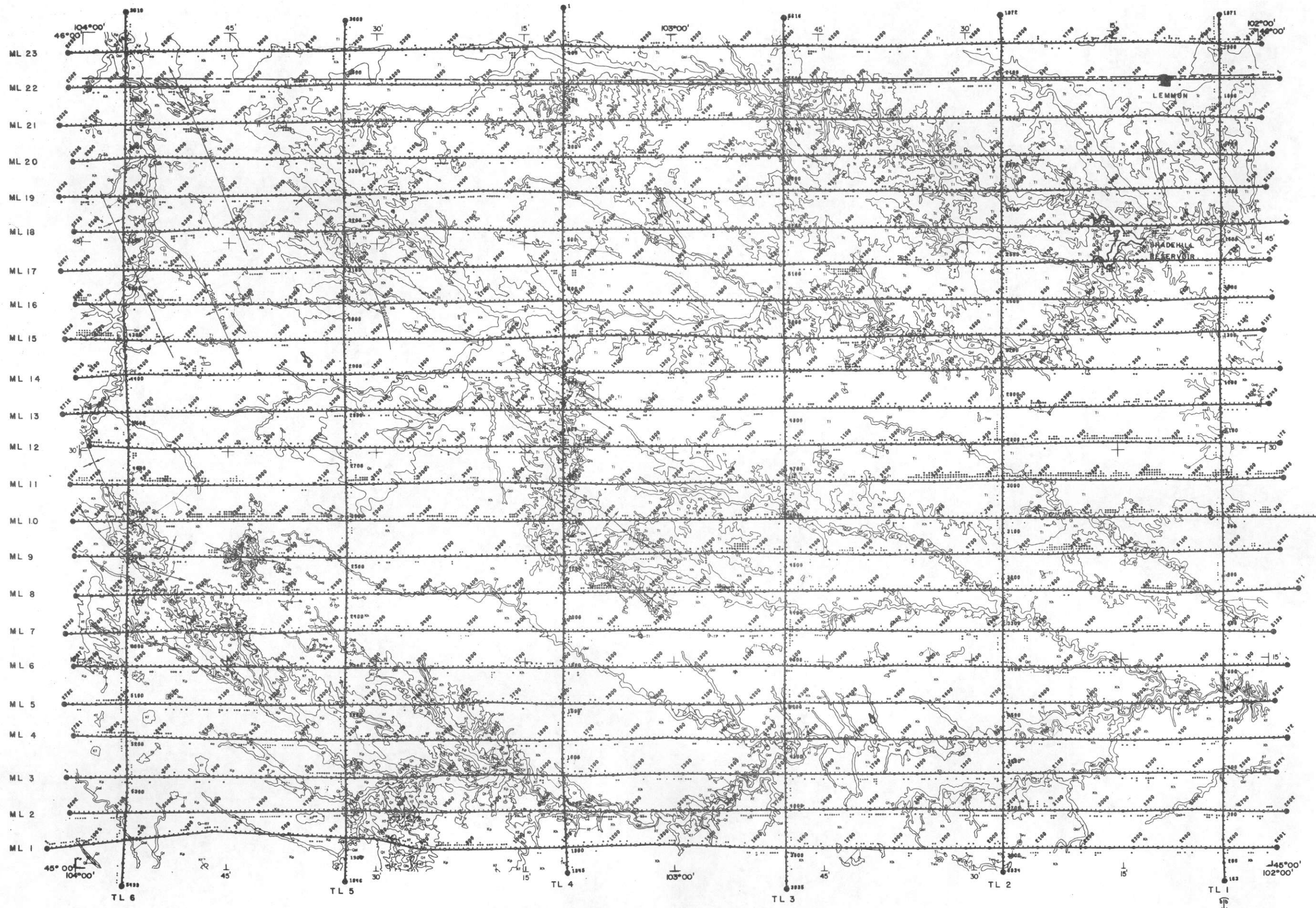

NATIONAL GAMMA RAY MAP SERIES

### LEMMON SHEET

± STANDARD DEVIATIONS

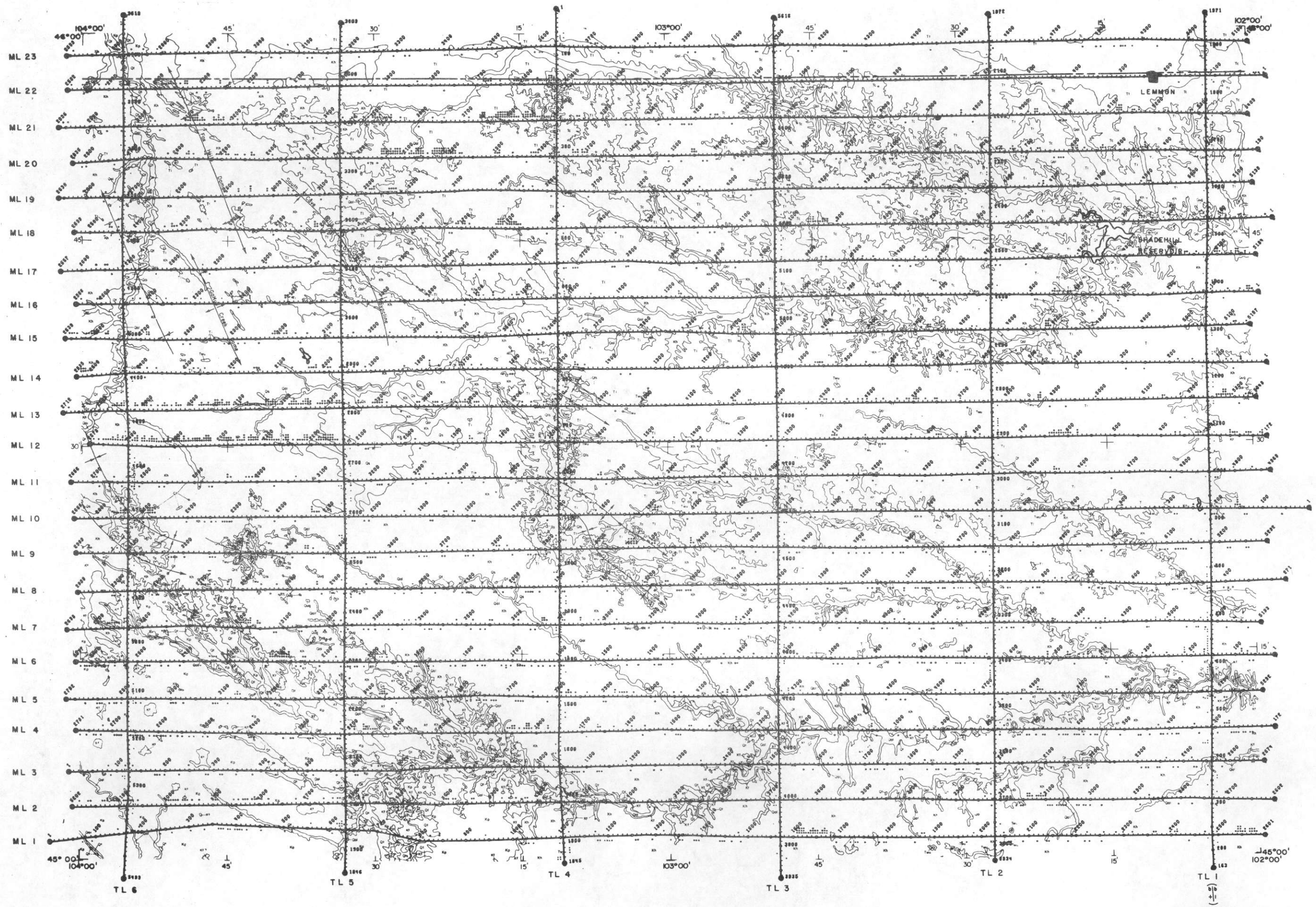

NATIONAL GAMMA RAY MAP SERIES

**LEMMON SHEET**

214 B1/208 T1 ± STANDARD DEVIATIONS



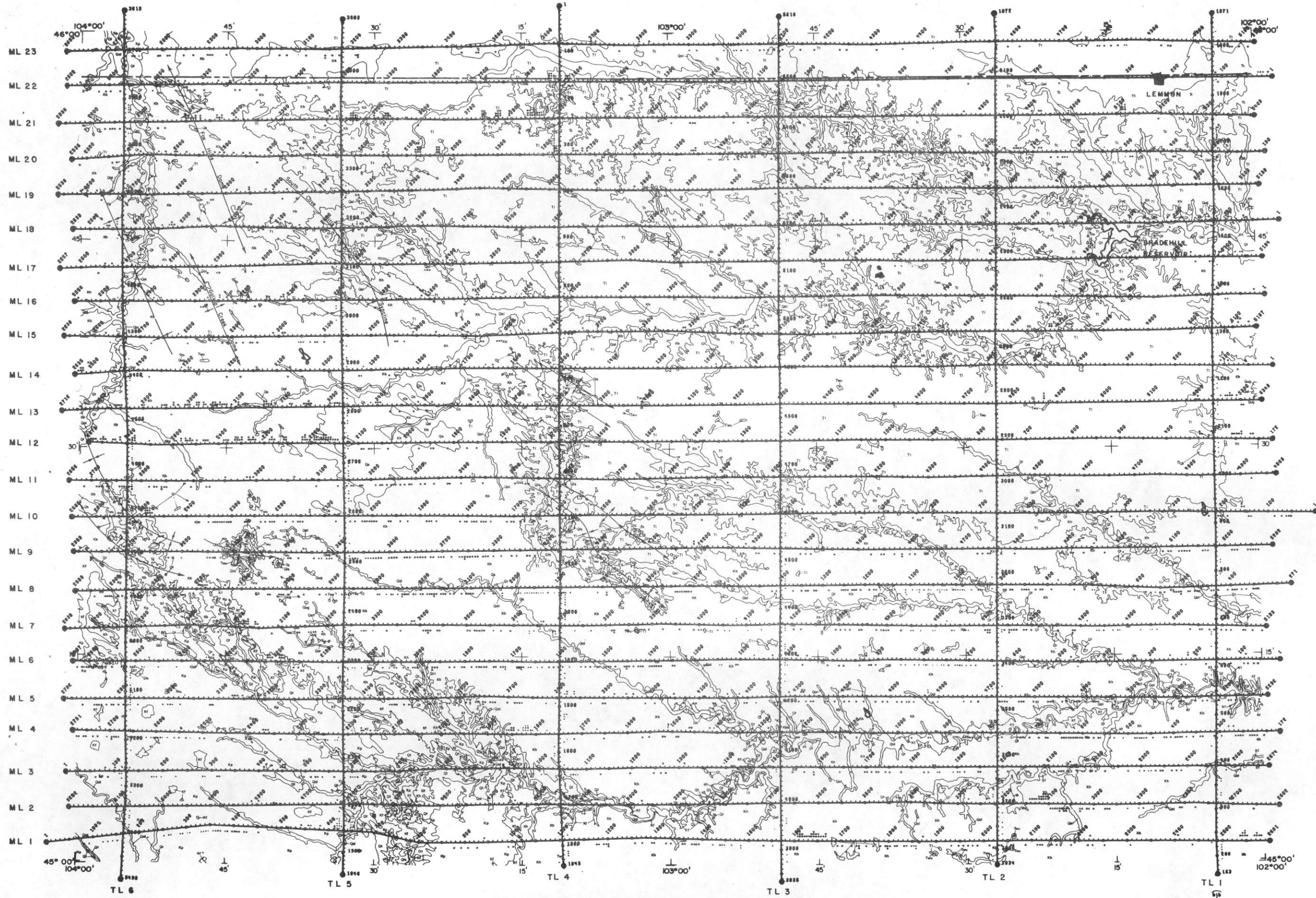

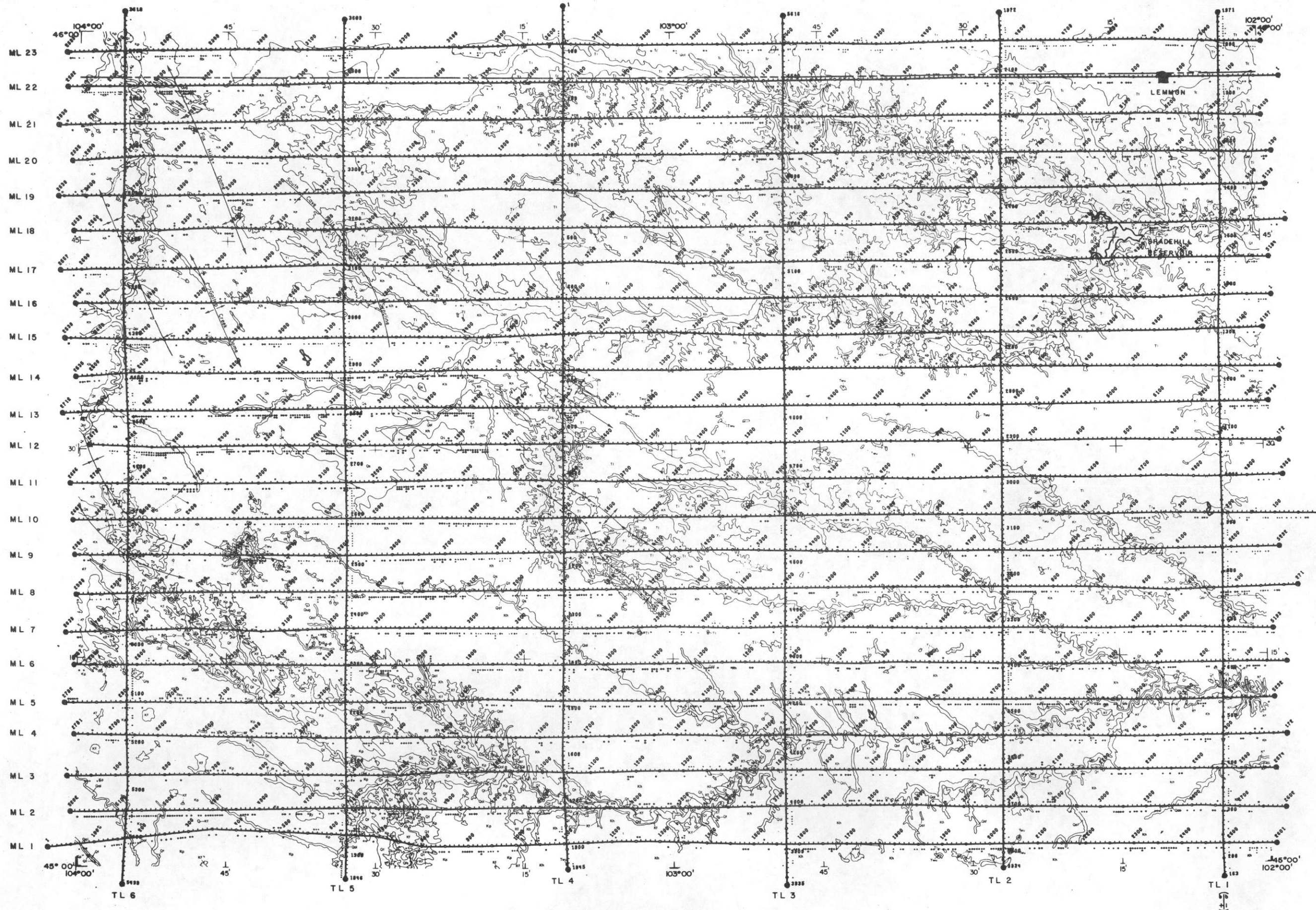

NATIONAL GAMMA RAY MAP SERIES

### LEMMON SHEET

200 T1/40K ± STANDARD DEVIATIONS

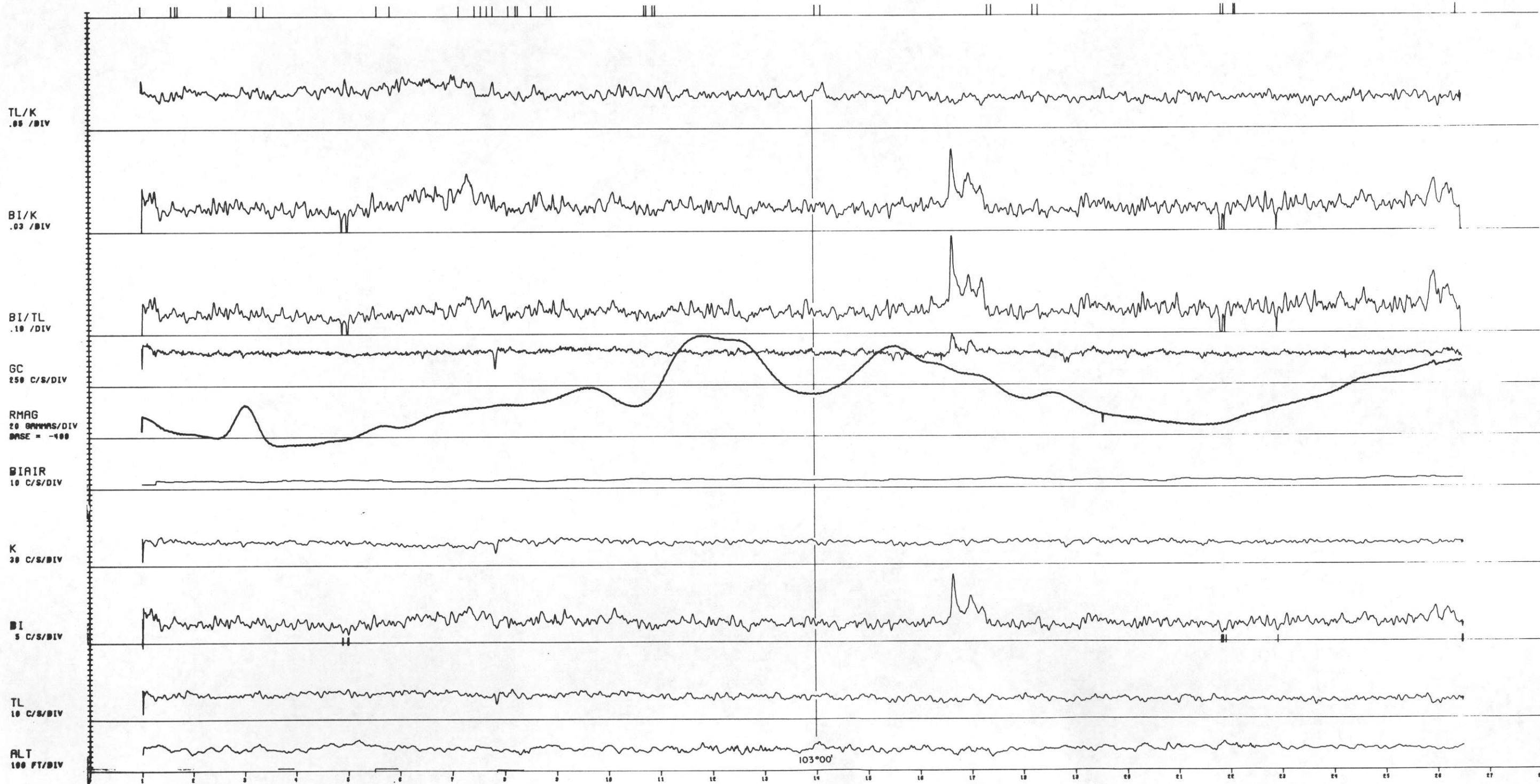
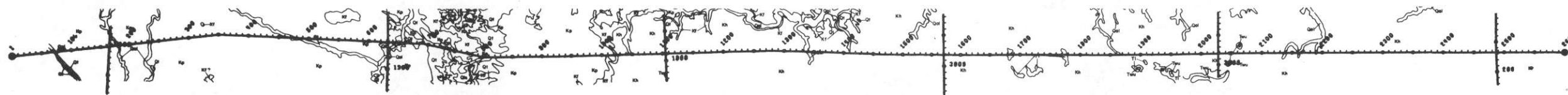

ML 1 LEMMON

0 1 2 3 4 5 6 7 8 9 10 MILES

103°00'

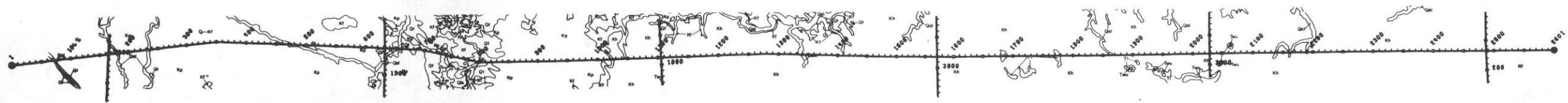

RMAG  
10 GAMMA/DIV  
BASE = -600

BMAG  
5 GAMMA/DIV  
BASE = 57945

PRESSURE  
0.25 IN HG/DIV  
BASE = 10

TEMP  
1 DEG C/DIV  
BASE = 15

ALT  
100 FT/DIV

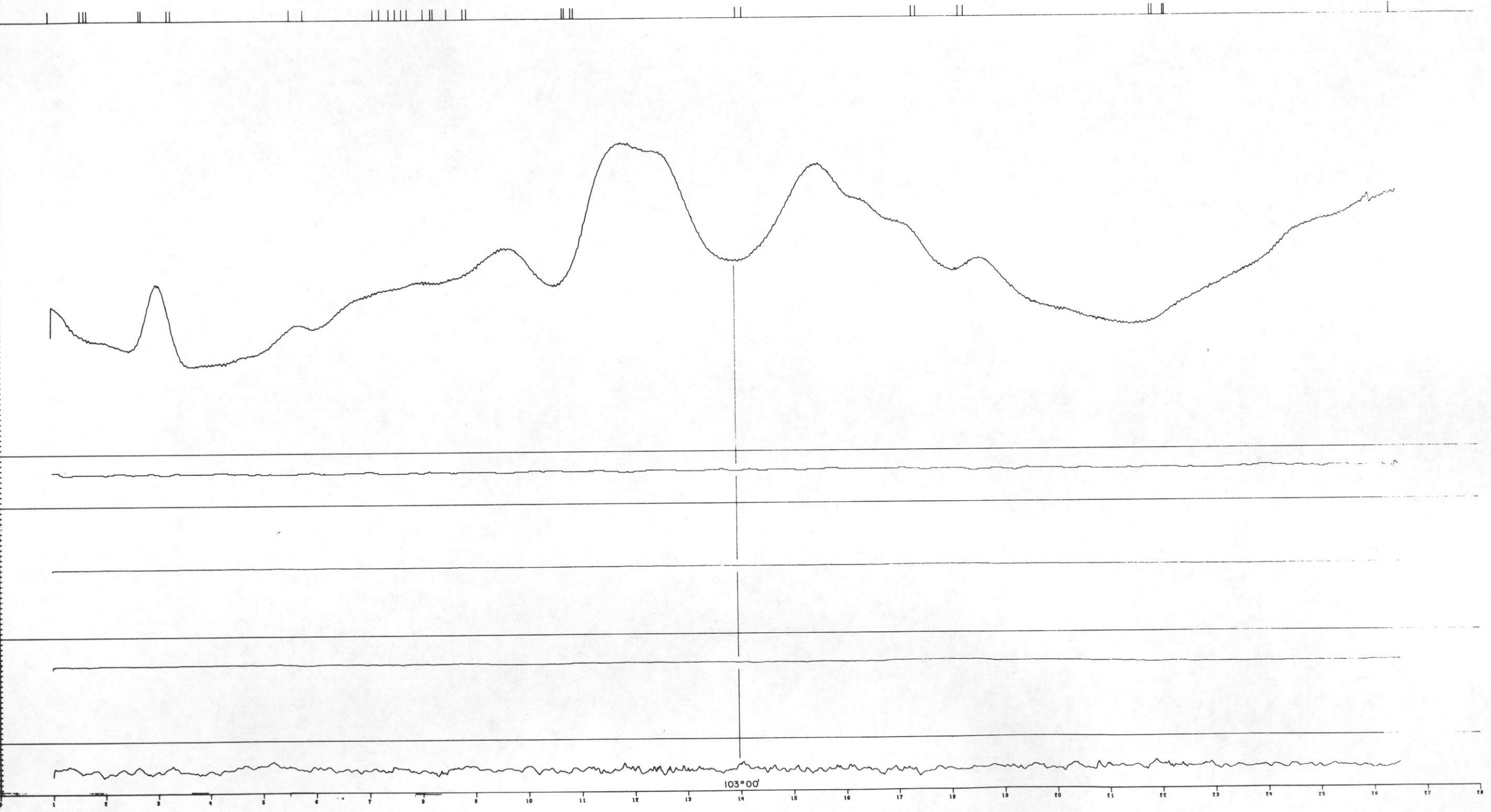

ML 1 LEMMON



103°00'

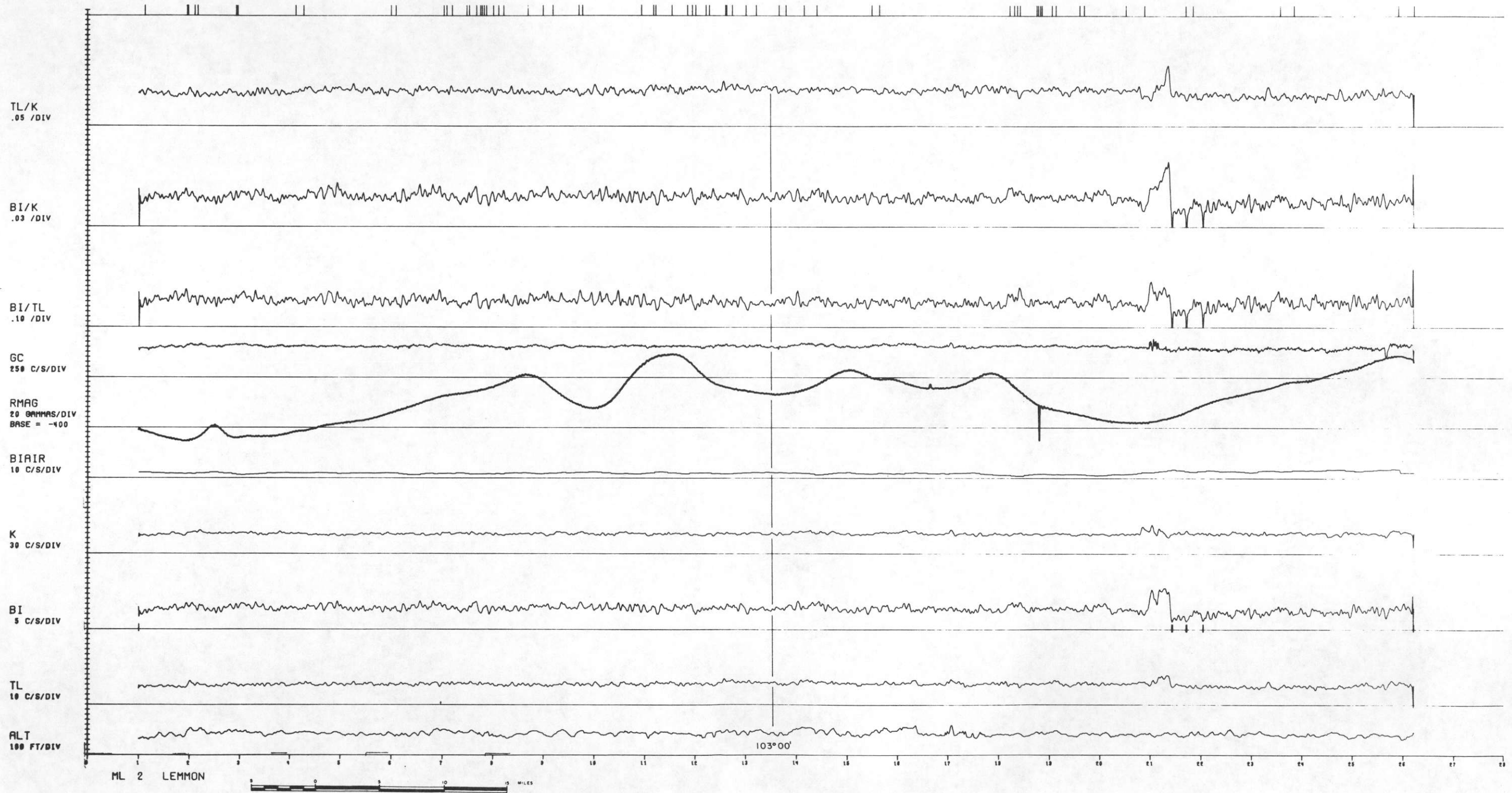
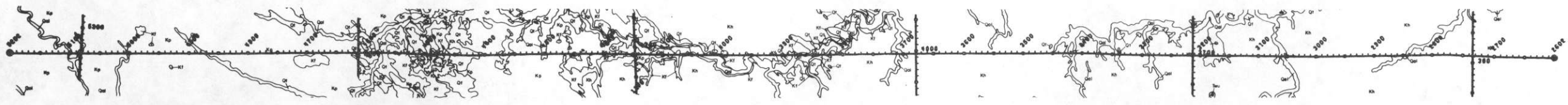

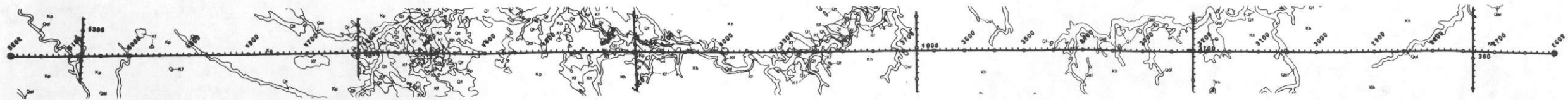

RMAG  
10 GAMMA/DIV  
BASE = -600

BMAG  
5 GAMMA/DIV  
BASE = 57945

PRESSURE  
0.25 IN HG/DIV  
BASE = 18

TEMP  
1 DEG C/DIV  
BASE = 15

ALT  
100 FT/DIV

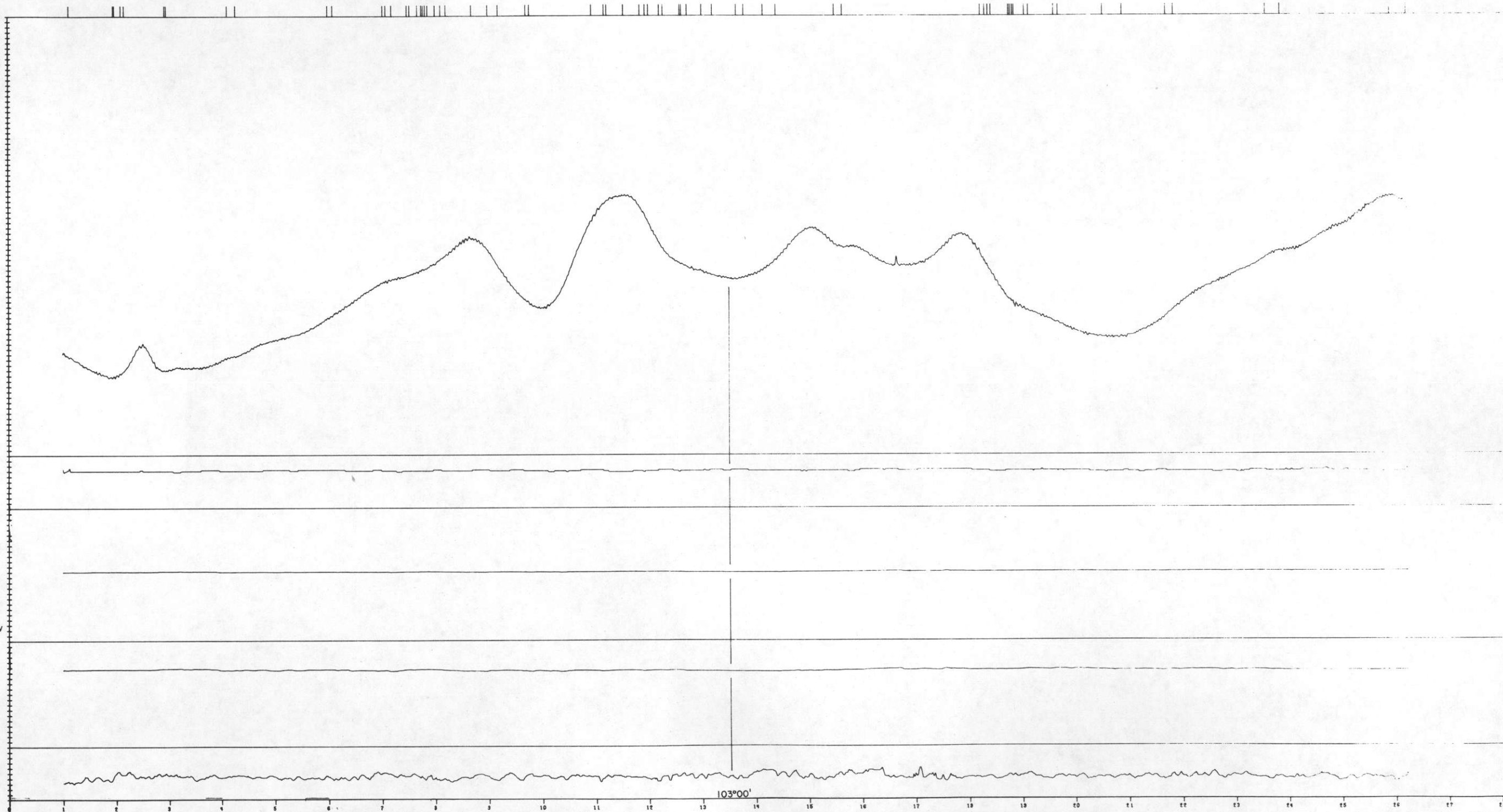

ML 2 LEMMON



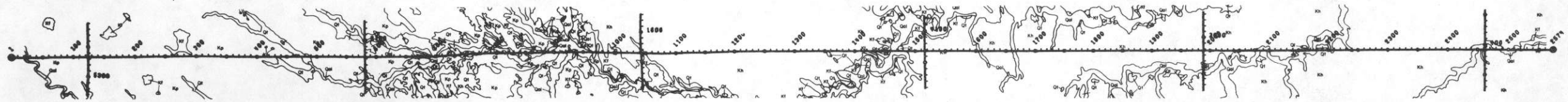

TL/K  
.05 /DIV

BI/K  
.03 /DIV

BI/TL  
.10 /DIV

GC  
250 C/S/DIV

RMAG  
20 GAMMAS/DIV  
BASE = -400

BIAIR  
10 C/S/DIV

K  
30 C/S/DIV

BI  
5 C/S/DIV

TL  
10 C/S/DIV

ALT  
100 FT/DIV

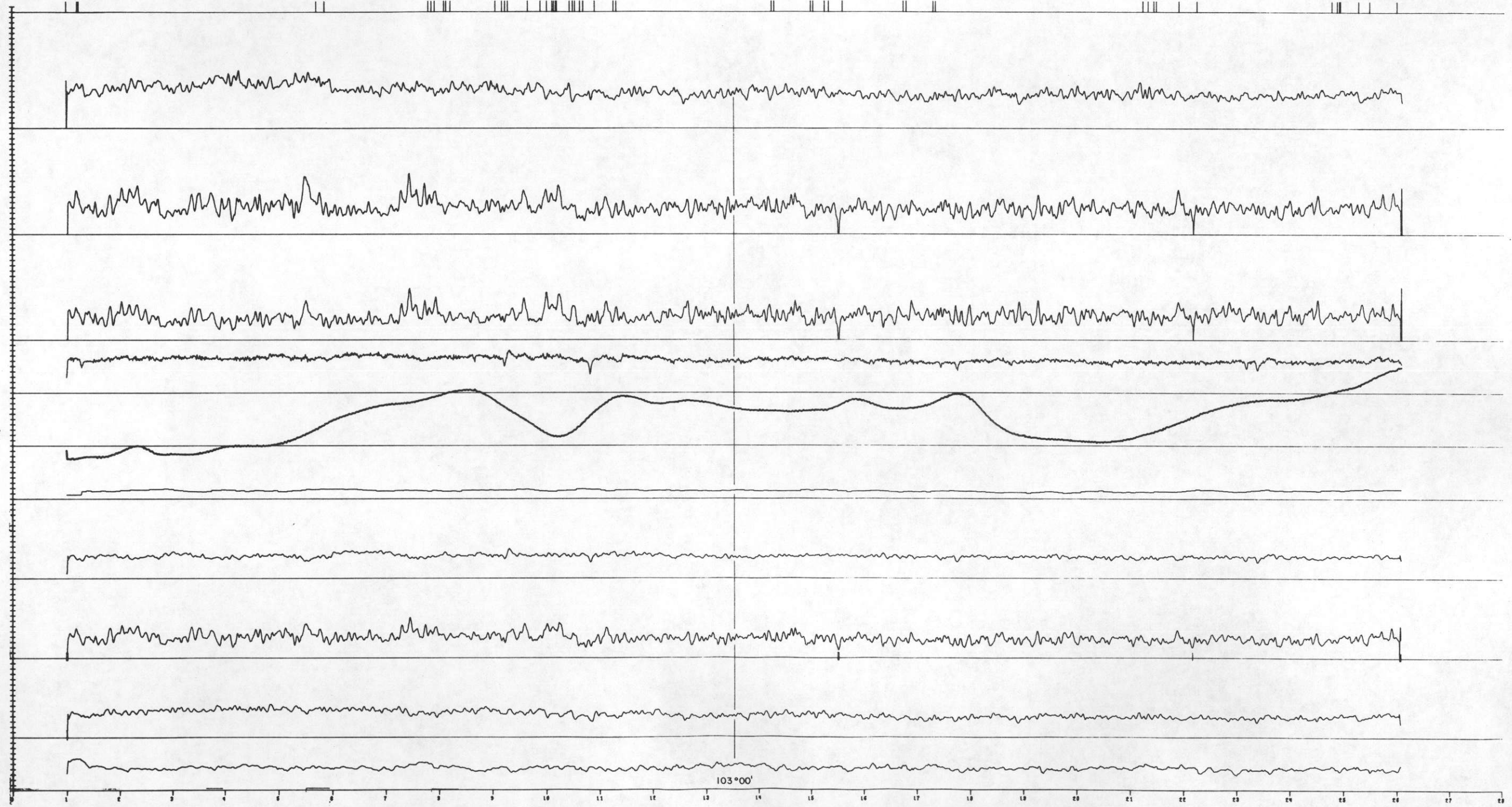

ML 3 LEMMON



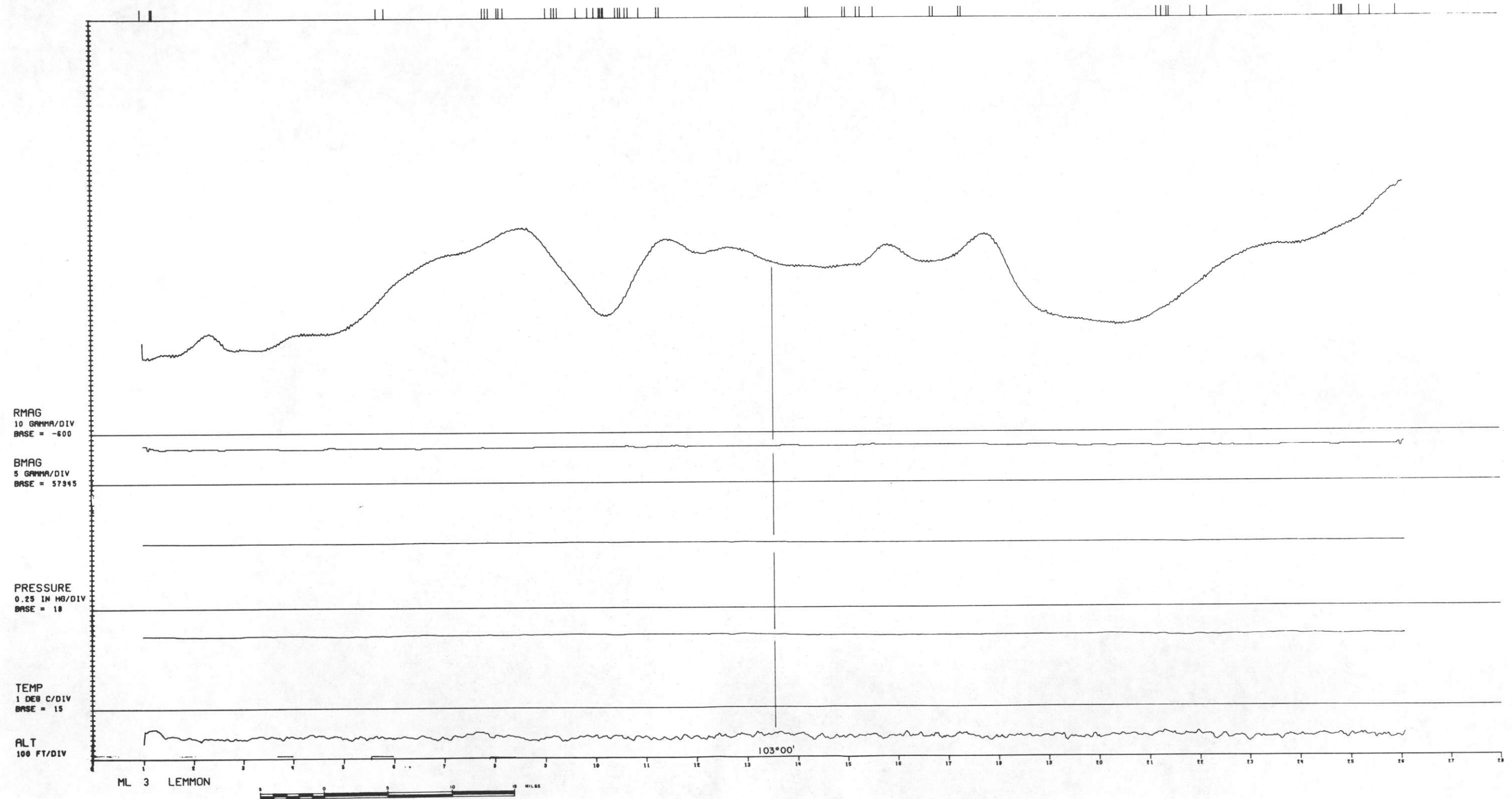
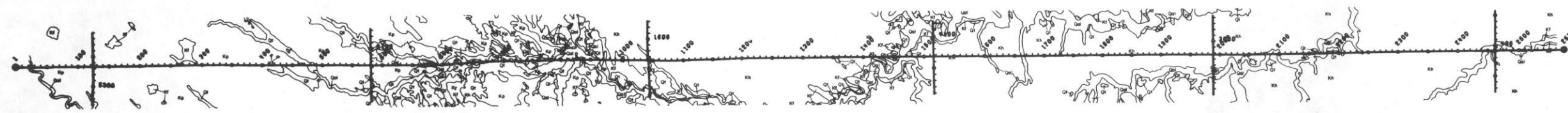

ML 3 LEMMON





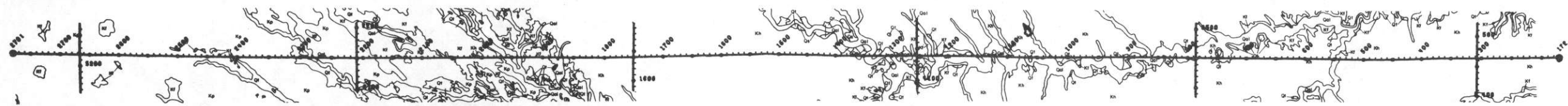

TL/K  
.05 /DIV

BI/K  
.03 /DIV

BI/TL  
.10 /DIV

GC  
250 C/S/DIV

RMAG  
20 GAMMAS/DIV  
BASE = -100

BIAIR  
10 C/S/DIV

K  
30 C/S/DIV

BI  
5 C/S/DIV

TL  
10 C/S/DIV

ALT  
100 FT/DIV

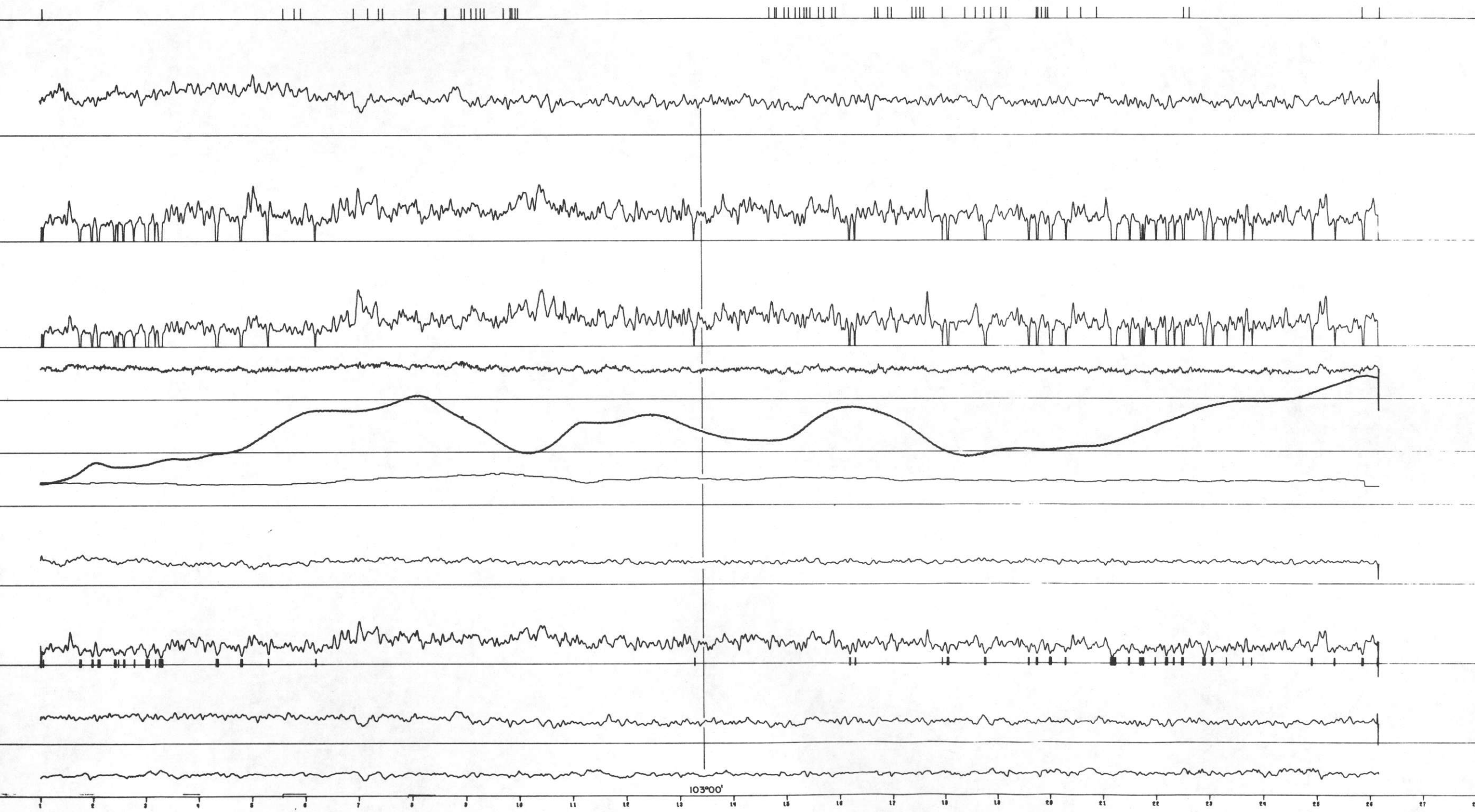

ML 4 LEMMON

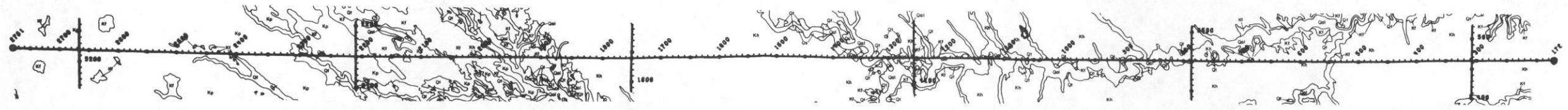

RMAG  
10 GAMMA/DIV  
BASE = -600

BMAG  
5 GAMMA/DIV  
BASE = 57345

PRESSURE  
0.25 IN HG/DIV  
BASE = 18

TEMP  
1 DEG C/DIV  
BASE = 15

ALT  
100 FT/DIV

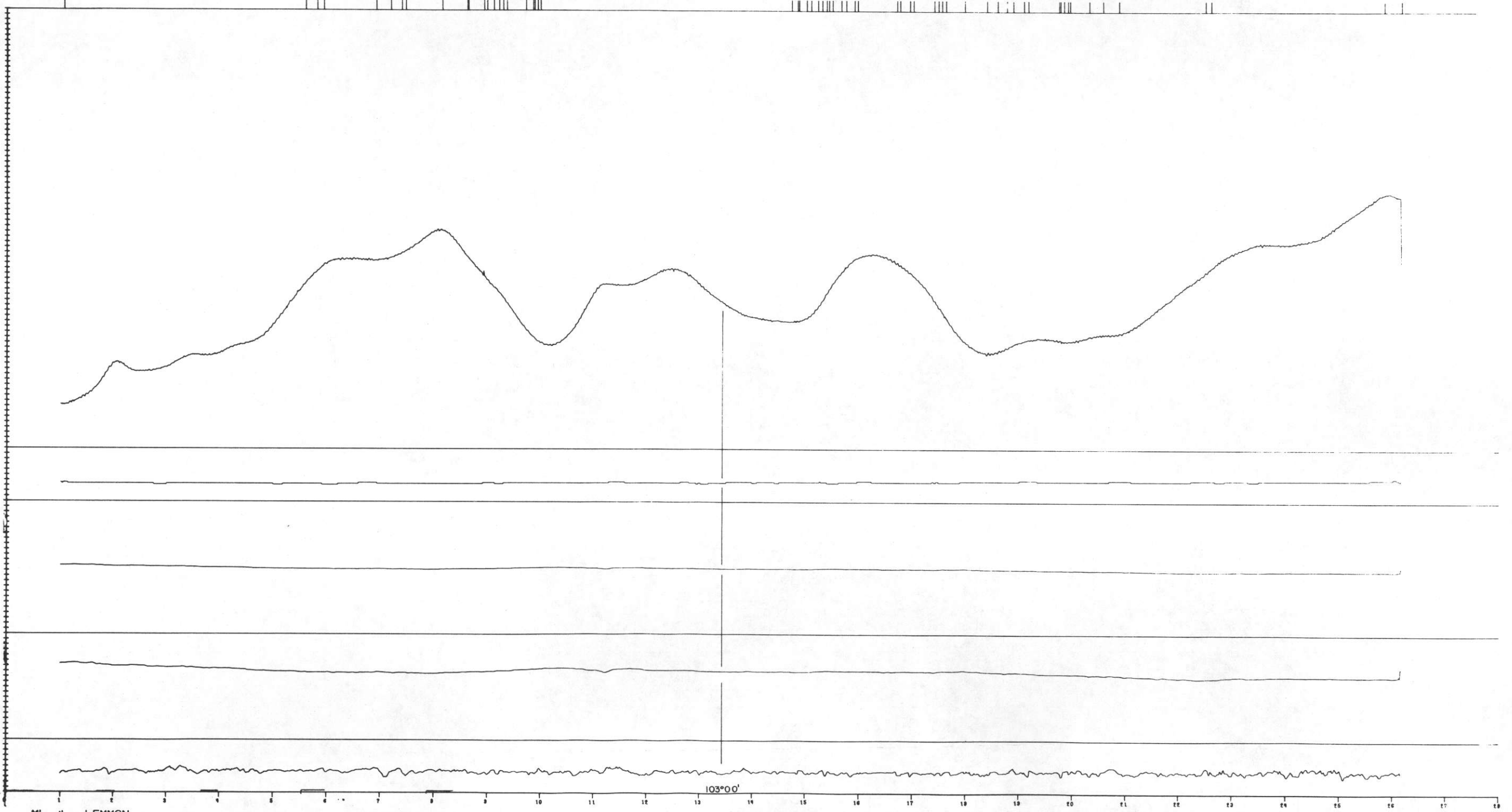

ML 4 LEMMON



103°00'

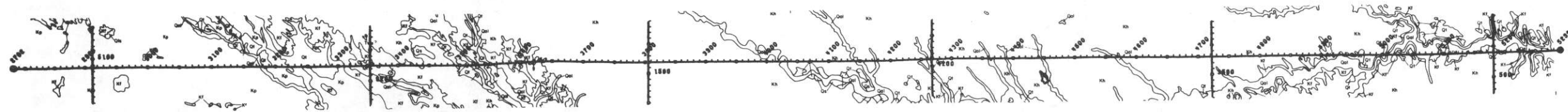

TL/K  
.05 /DIV

BI/K  
.03 /DIV

BI/TL  
.10 /DIV

GC  
250 C/S/DIV

RMAG  
20 GAMMAS/DIV  
BASE = -400

BIAIR  
10 C/S/DIV

K  
30 C/S/DIV

BI  
5 C/S/DIV

TL  
10 C/S/DIV

ALT  
100 FT/DIV

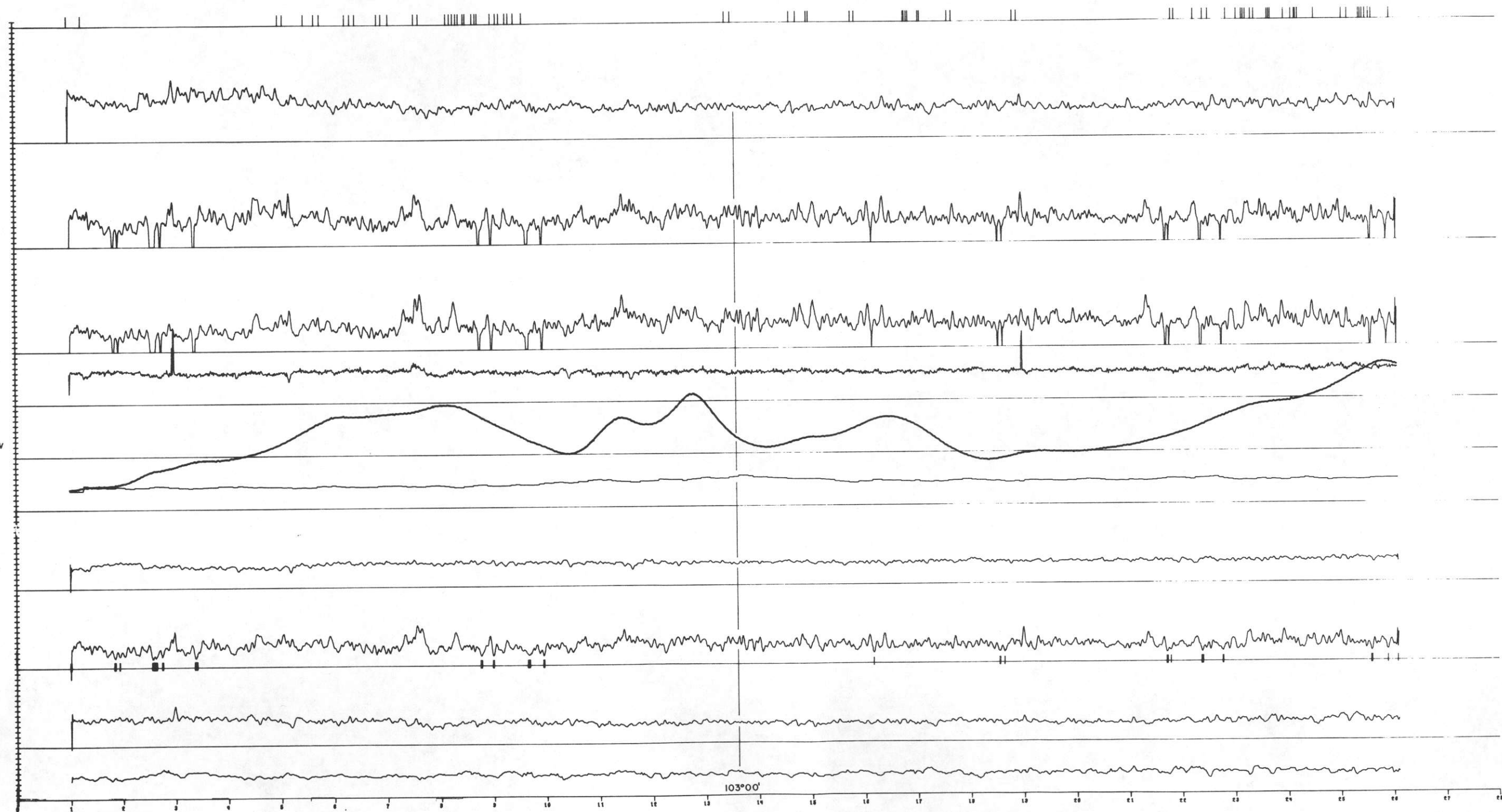

ML 5 LEMMON



103°00'



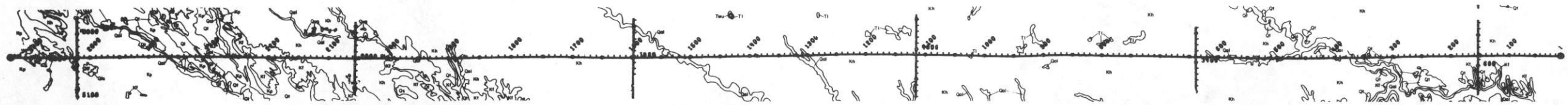

TL/K  
.05 /DIV

BI/K  
.03 /DIV

BI/TL  
.10 /DIV

GC  
250 C/S/DIV

RMAG  
20 WAVES/DIV  
BASE = -100

BIAIR  
10 C/S/DIV

K  
30 C/S/DIV

BI  
5 C/S/DIV

TL  
10 C/S/DIV

ALT  
100 FT/DIV

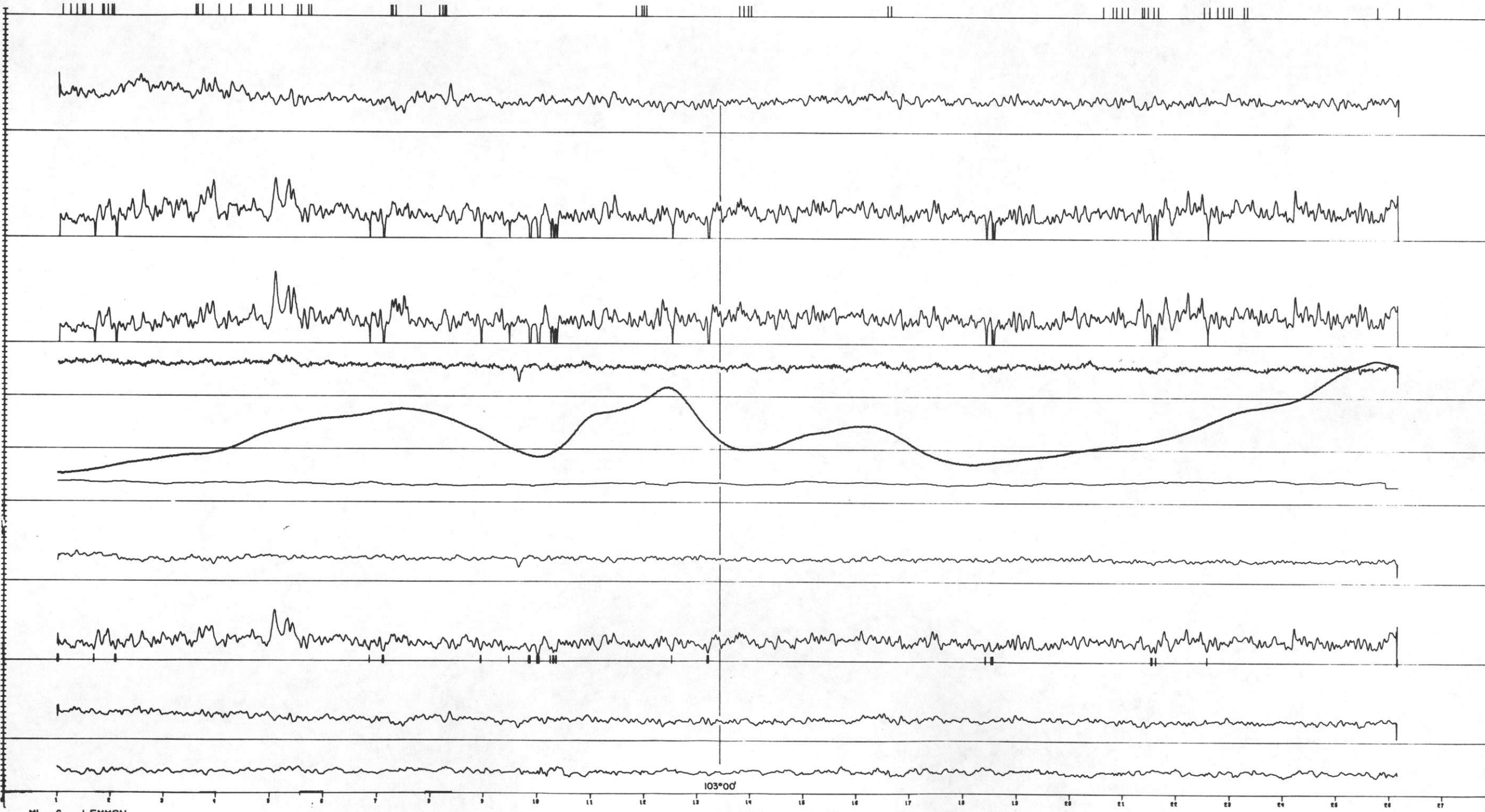

ML 6 LEMMON



103°00'

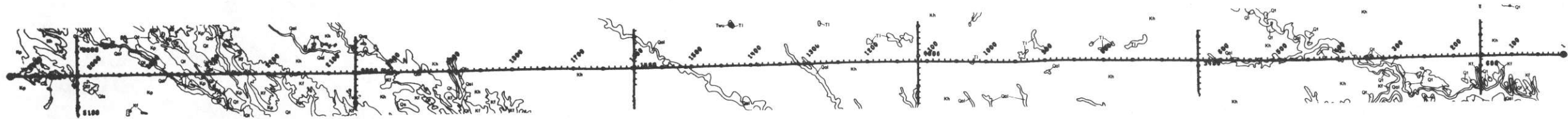

RMAG  
10 GAMMA/DIV  
BASE = -600

BMAG  
5 GAMMA/DIV  
BASE = 57945

PRESSURE  
0.25 IN HG/DIV  
BASE = 10

TEMP  
1 DEG C/DIV  
BASE = 15

ALT  
100 FT/DIV

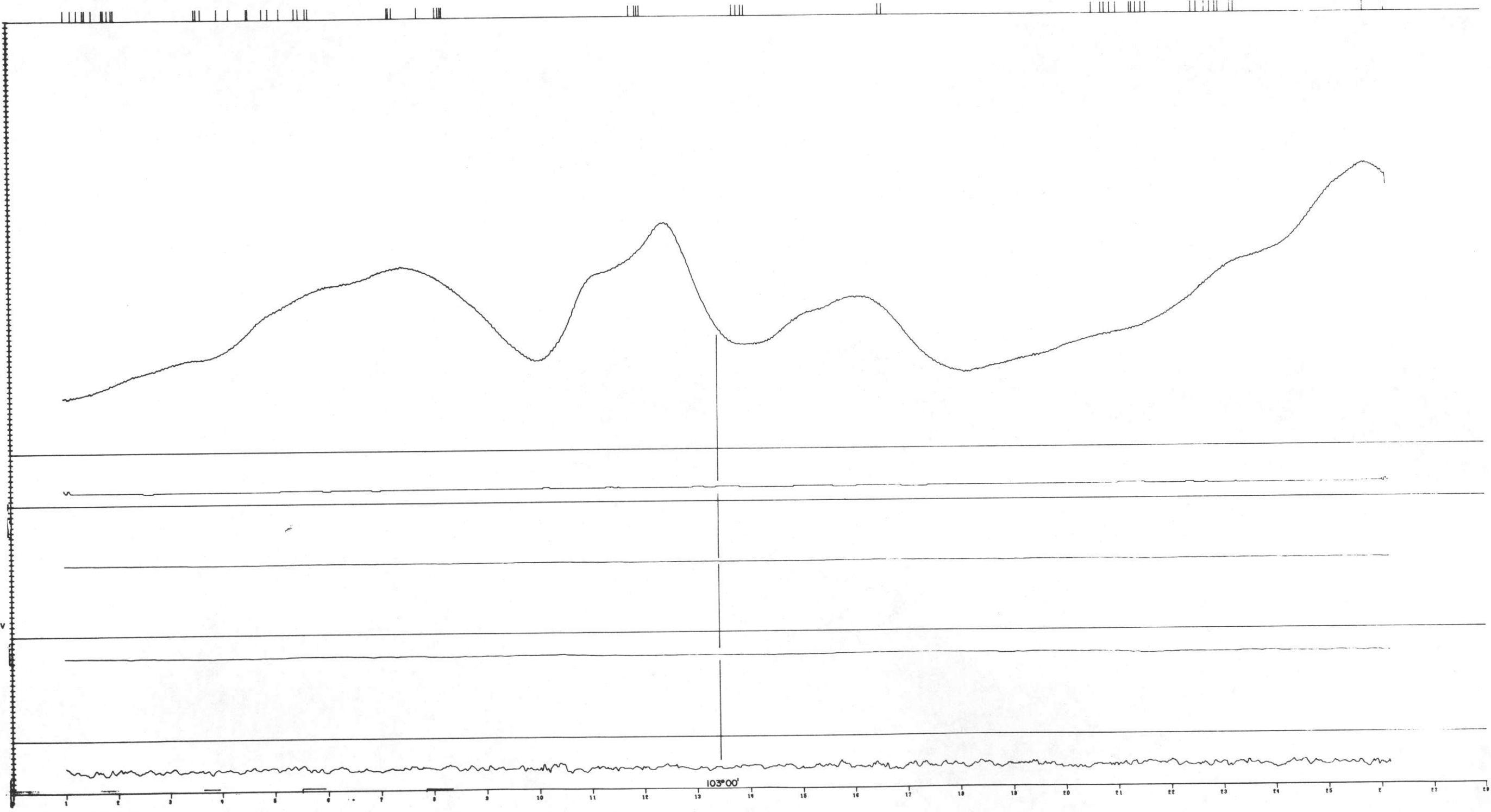

103°00'

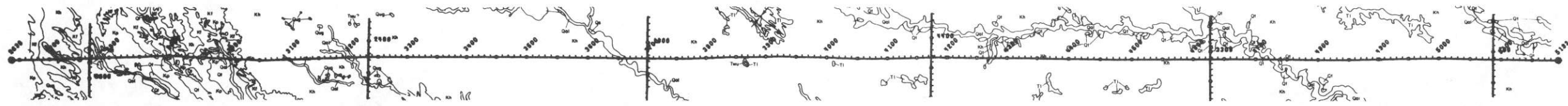

TL/K  
.05 /DIV

BI/K  
.03 /DIV

BI/TL  
.10 /DIV

GC  
250 C/S/DIV

RMAG  
20 GAUSS/DIV  
BASE = -400

BIAIR  
10 C/S/DIV

K  
30 C/S/DIV

BI  
5 C/S/DIV

TL  
10 C/S/DIV

ALT  
100 FT/DIV

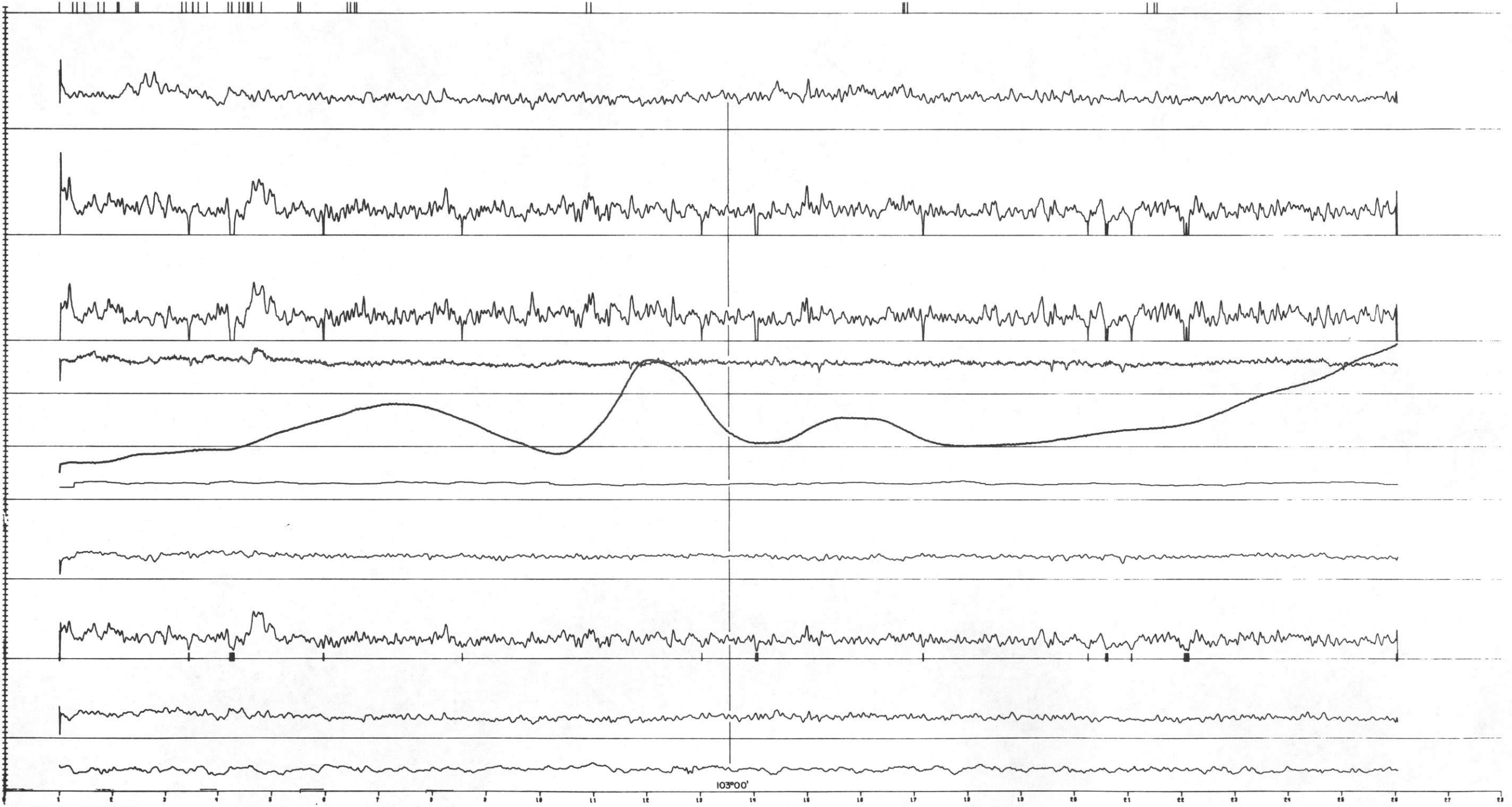

ML 7 LEMMON



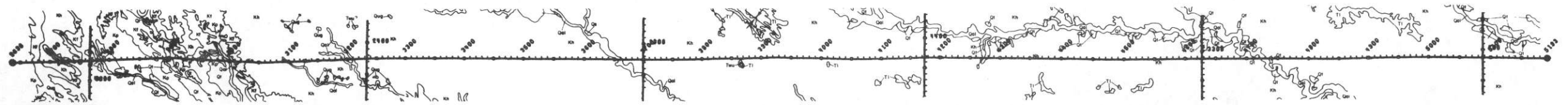

RMAG  
10 GAMMA/DIV  
BASE = -600

BMAG  
5 GAMMA/DIV  
BASE = 57945

PRESSURE  
0.25 IN HG/DIV  
BASE = 19

TEMP  
1 DEG C/DIV  
BASE = 15

ALT  
100 FT/DIV

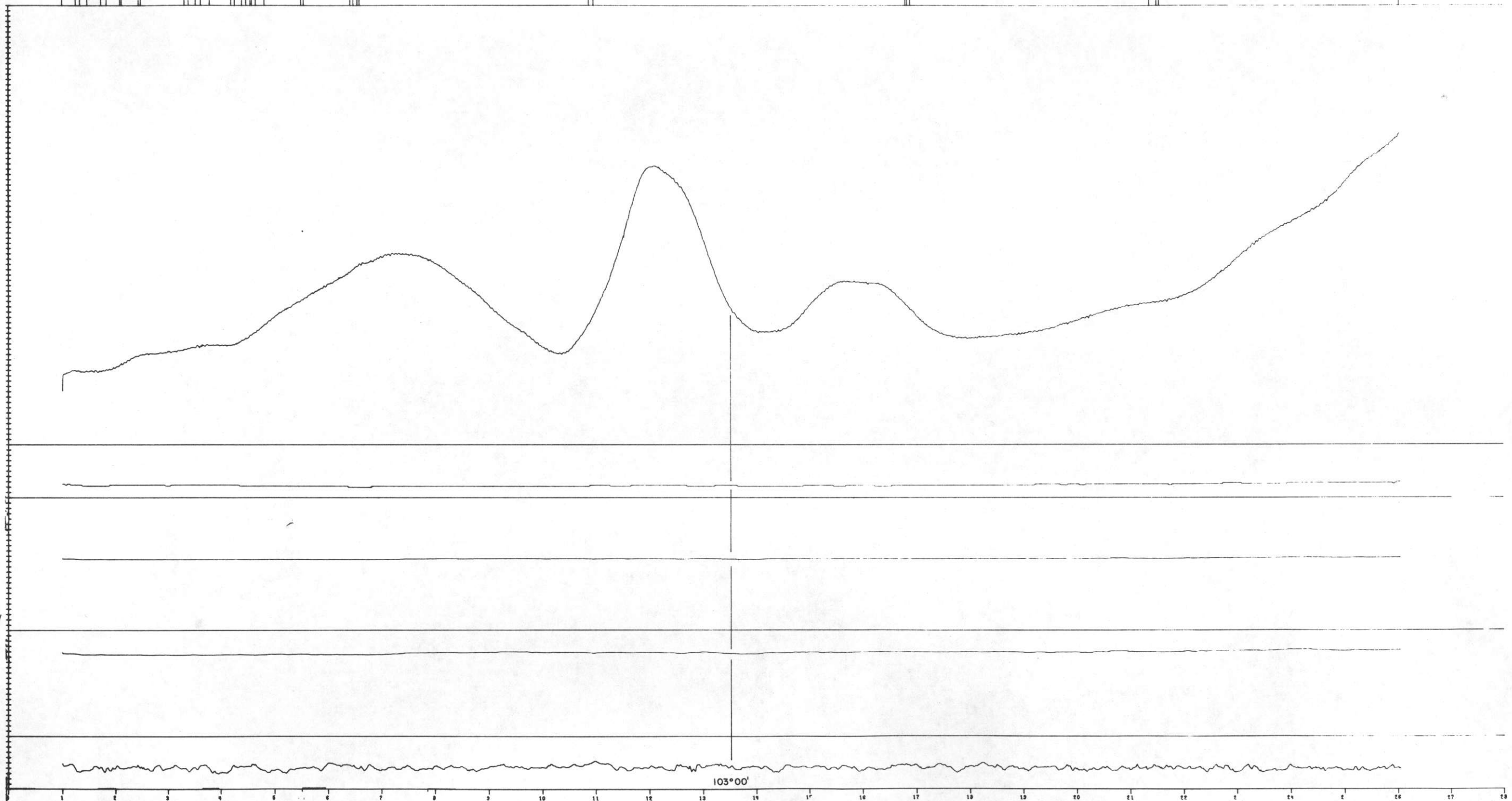

ML 7 LEMMON



103°00'



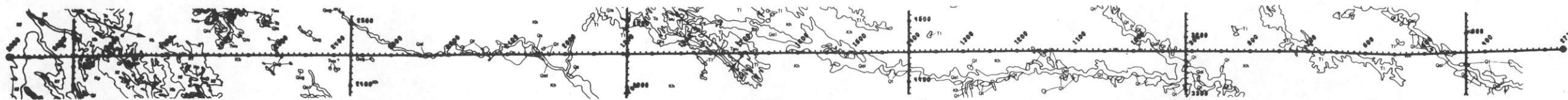

TL/K  
.05 /DIV

BI/K  
.03 /DIV

BI/TL  
.10 /DIV

GC  
250 C/S/DIV

RMAG  
20 GMMMS/DIV  
BASE = -100

BIAIR  
10 C/S/DIV

K  
30 C/S/DIV

BI  
5 C/S/DIV

TL  
10 C/S/DIV

ALT  
100 FT/DIV

ML 8 LEMMON



103°00'

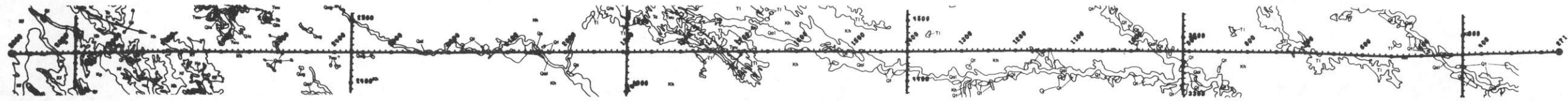

RMAG  
10 GAMMA/DIV  
BASE = -600

BMAG  
5 GAMMA/DIV  
BASE = 57345

PRESSURE  
0.25 IN HG/DIV  
BASE = 10

TEMP  
1 DEG C/DIV  
BASE = 15

ALT  
100 FT/DIV

ML 8 LEMMON



103°00'

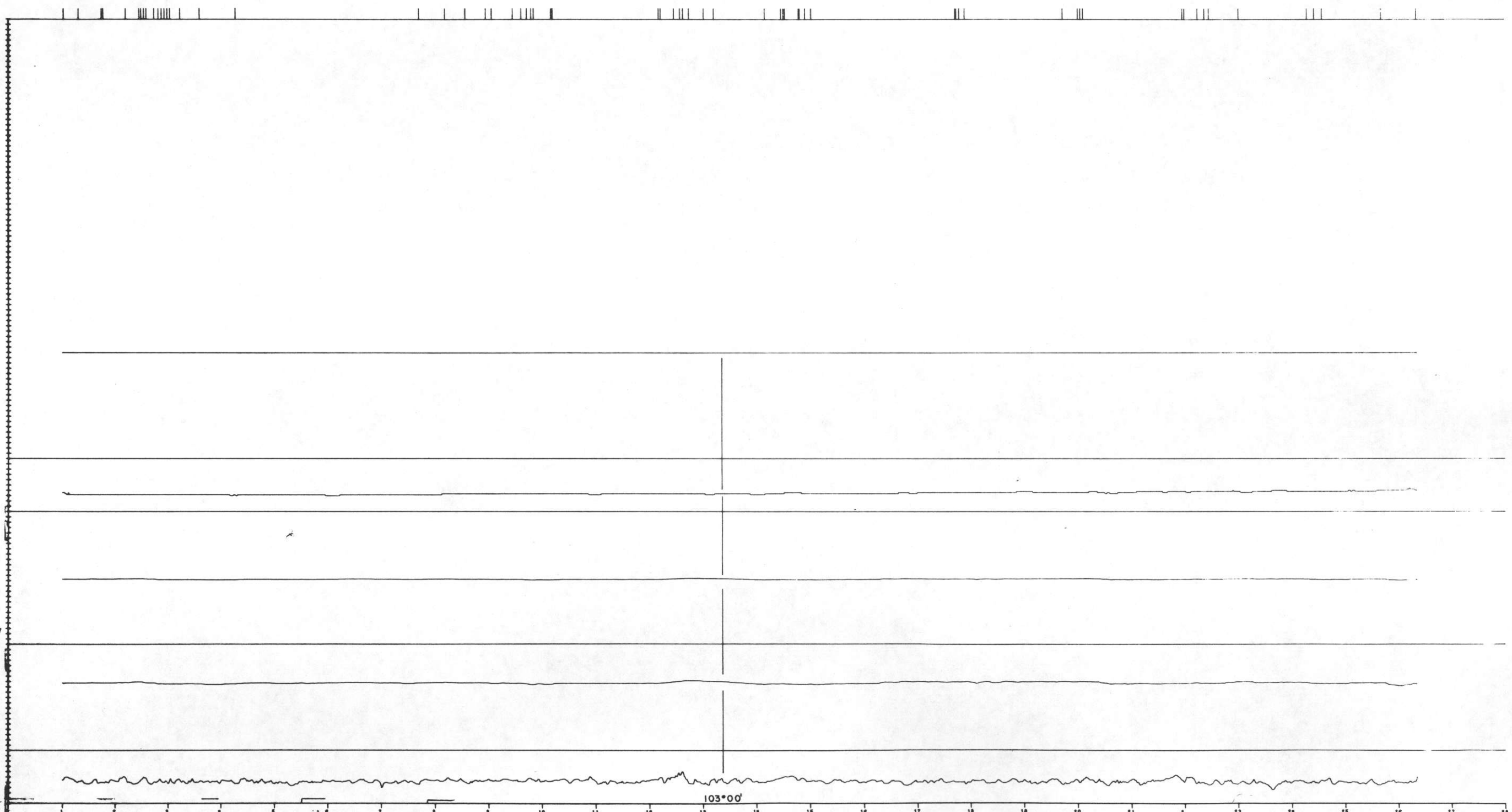

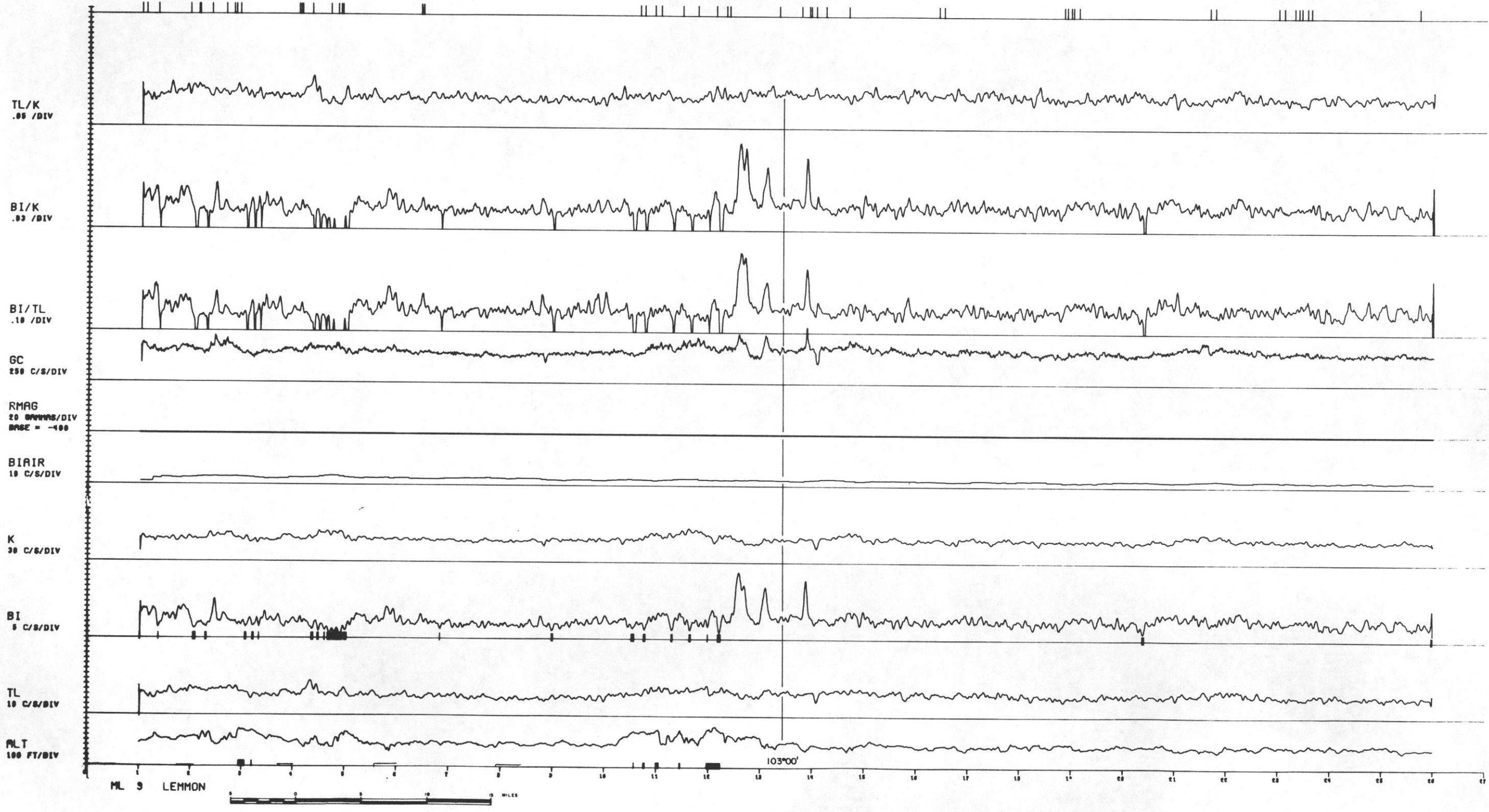
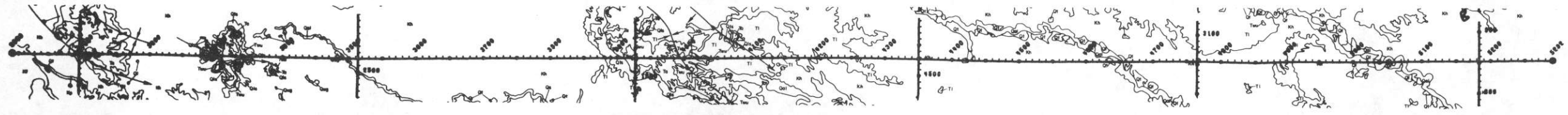

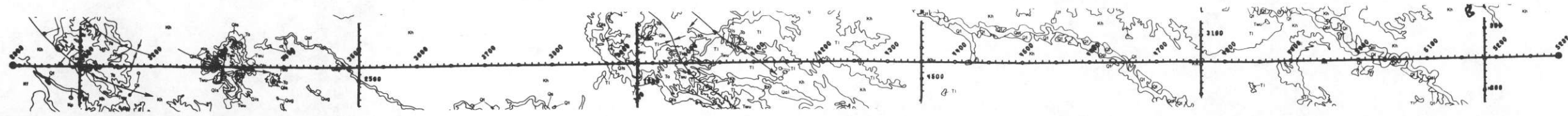

RMAG  
10 GAMMA/DIV  
BASE = -600

BMAG  
5 GAMMA/DIV  
BASE = 57945

PRESSURE  
0.25 IN HG/DIV  
BASE = 18

TEMP  
1 DEG C/DIV  
BASE = 15

ALT  
100 FT/DIV

ML 9 LEMMON



103°00'

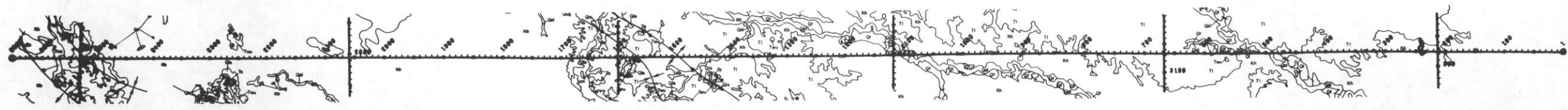

TL/K  
.05 /DIV

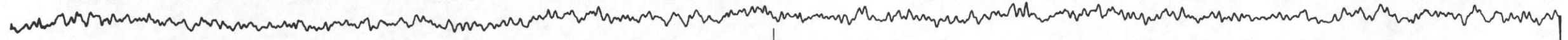

BI/K  
.02 /DIV



BI/TL  
.10 /DIV

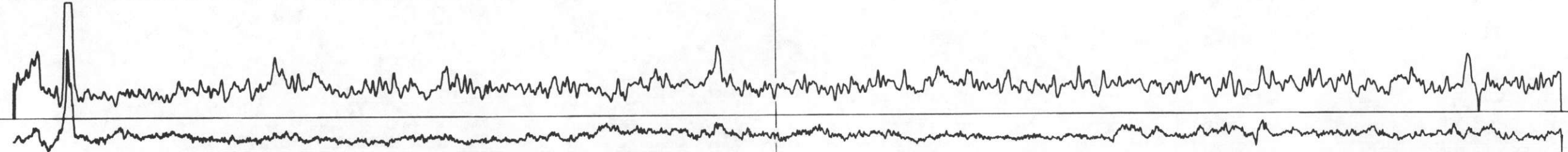

GC  
250 C/S/DIV

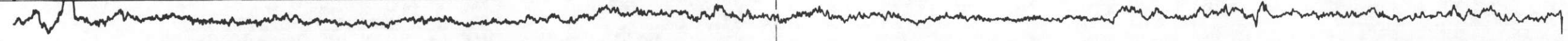

RMAG  
20 @WWS/DIV  
BASE = -1.50

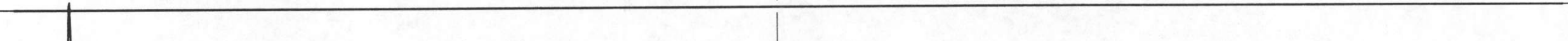

BIAIR  
10 C/S/DIV

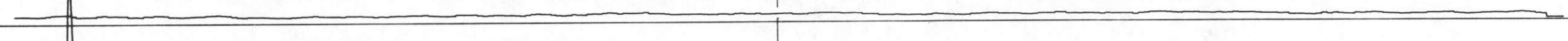

K  
30 C/S/DIV

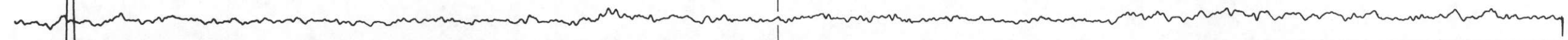

BI  
5 C/S/DIV

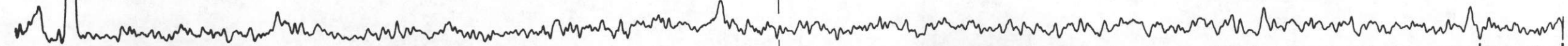

TL  
10 C/S/DIV

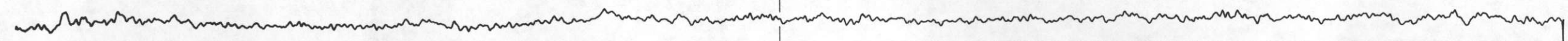

MLT  
100 FT/DIV

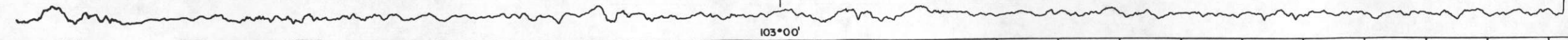

103°00'

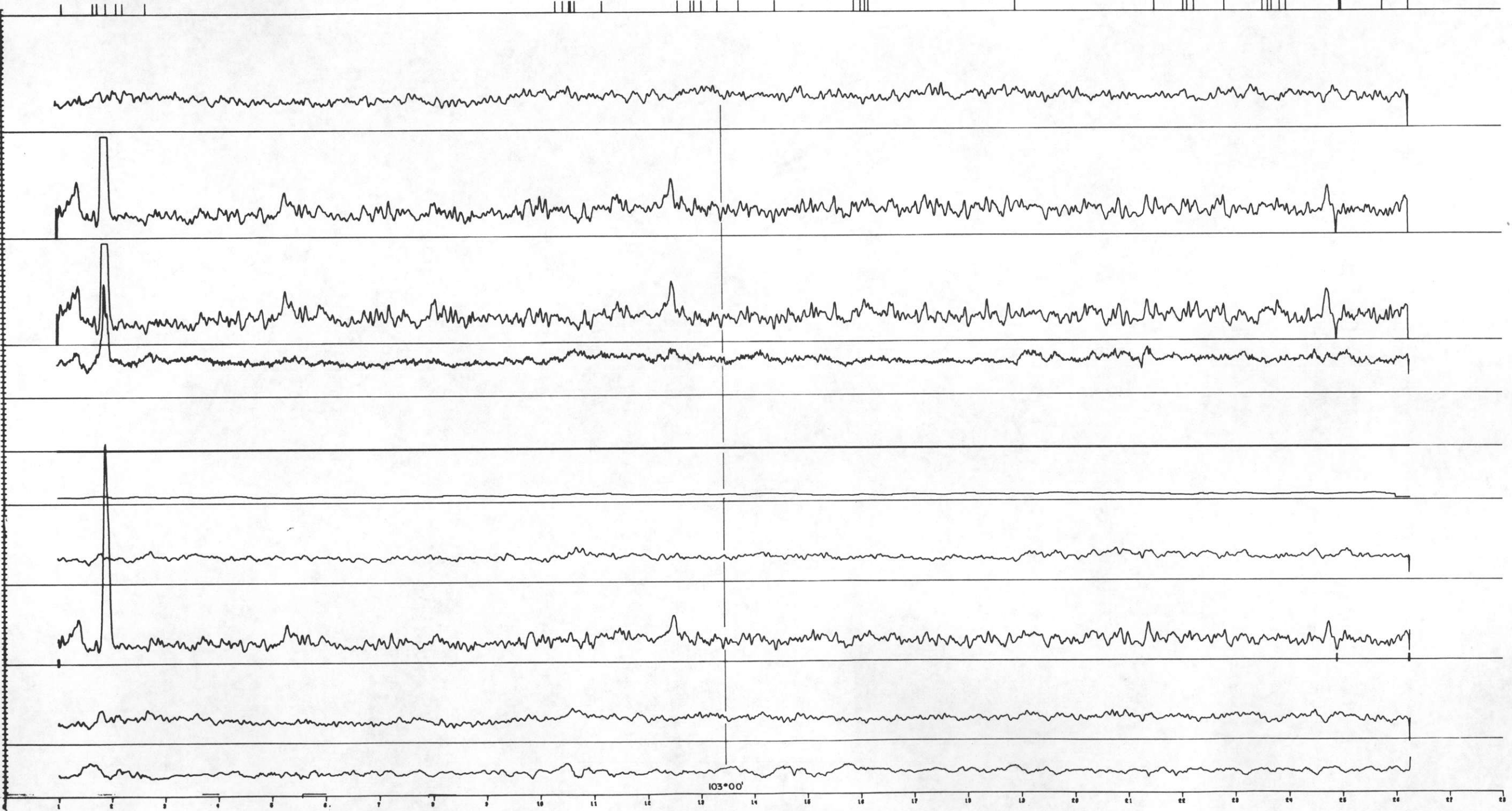

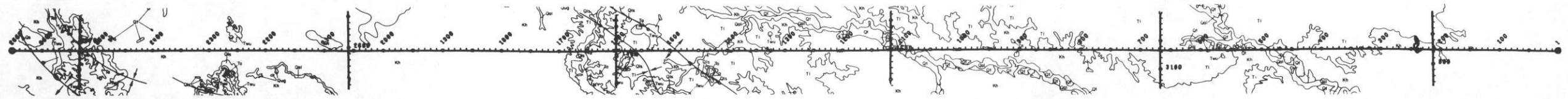

RMAG  
10 GAMMA/DIV  
BASE = -600

BMAG  
5 GAMMA/DIV  
BASE = 57345

PRESSURE  
0.25 IN HG/DIV  
BASE = 19

TEMP  
1 DEG C/DIV  
BASE = 15

ALT  
100 FT/DIV

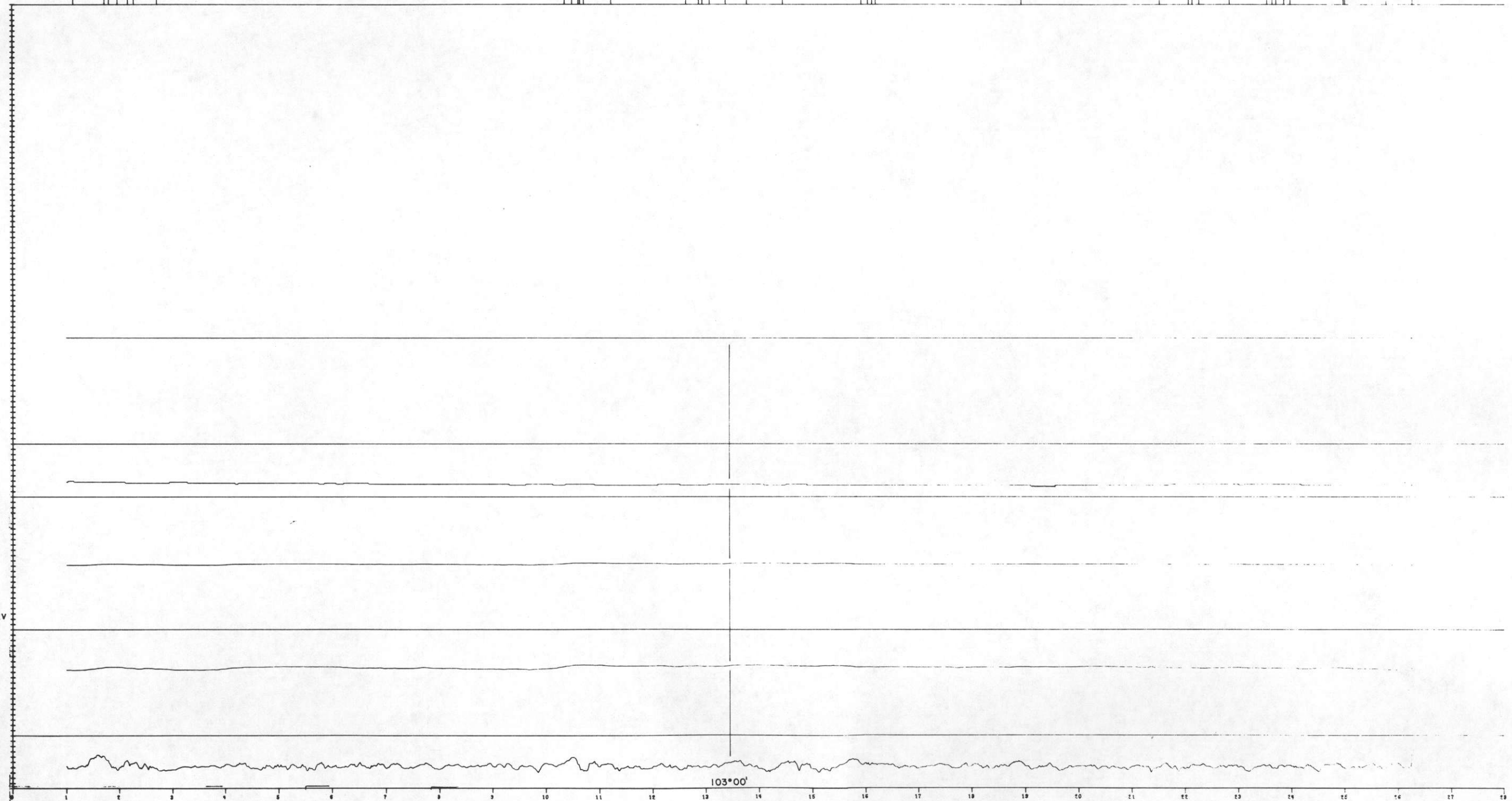

ML 10 LEMMON



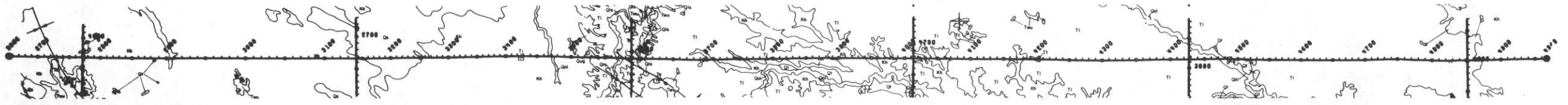

TL/K  
.05 /DIV

BI/K  
.05 /DIV

BI/TL  
.10 /DIV

GC  
250 C/S/DIV

RMAG  
20 GAUSS/DIV  
BASE = -100

BIAIR  
10 C/S/DIV

K  
30 C/S/DIV

BI  
5 C/S/DIV

TL  
10 C/S/DIV

ALT  
100 FT/DIV

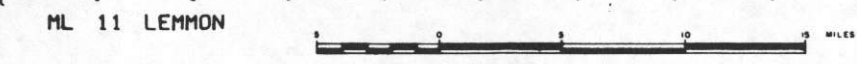
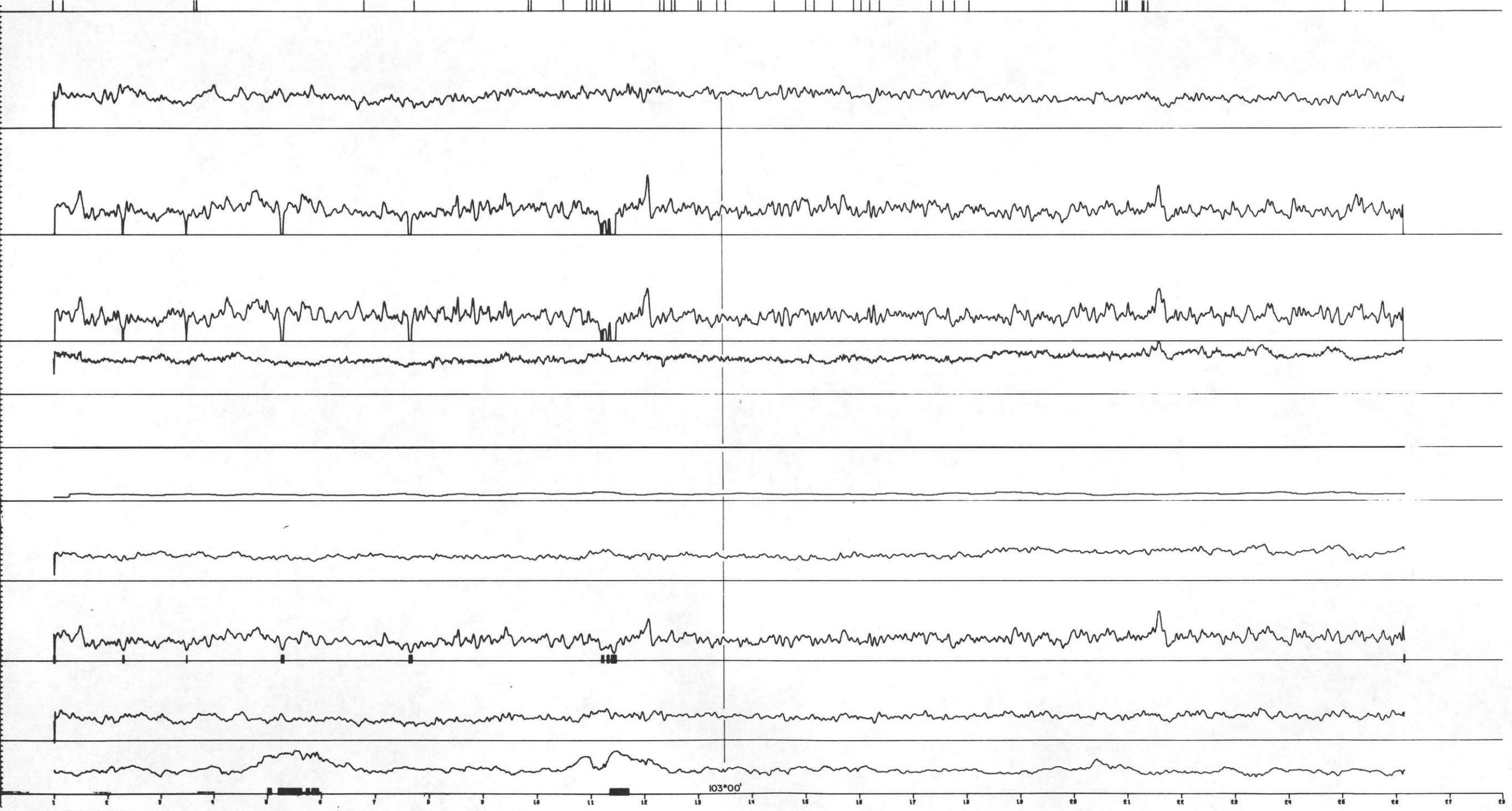

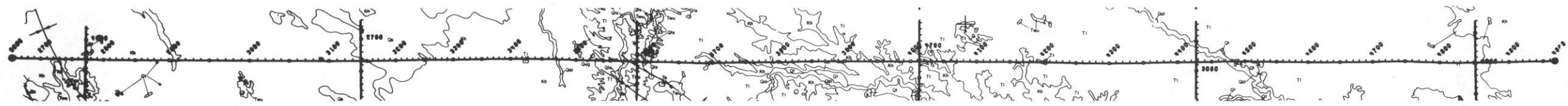

RMAG  
10 GAMMA/DIV  
BASE = -600

BMAG  
5 GAMMA/DIV  
BASE = 57345

PRESSURE  
0.25 IN HG/DIV  
BASE = 10

TEMP  
1 DEG C/DIV  
BASE = 15

ALT  
100 FT/DIV

ML 11 LEMMON

0 5 10 15 MILES

103°00'

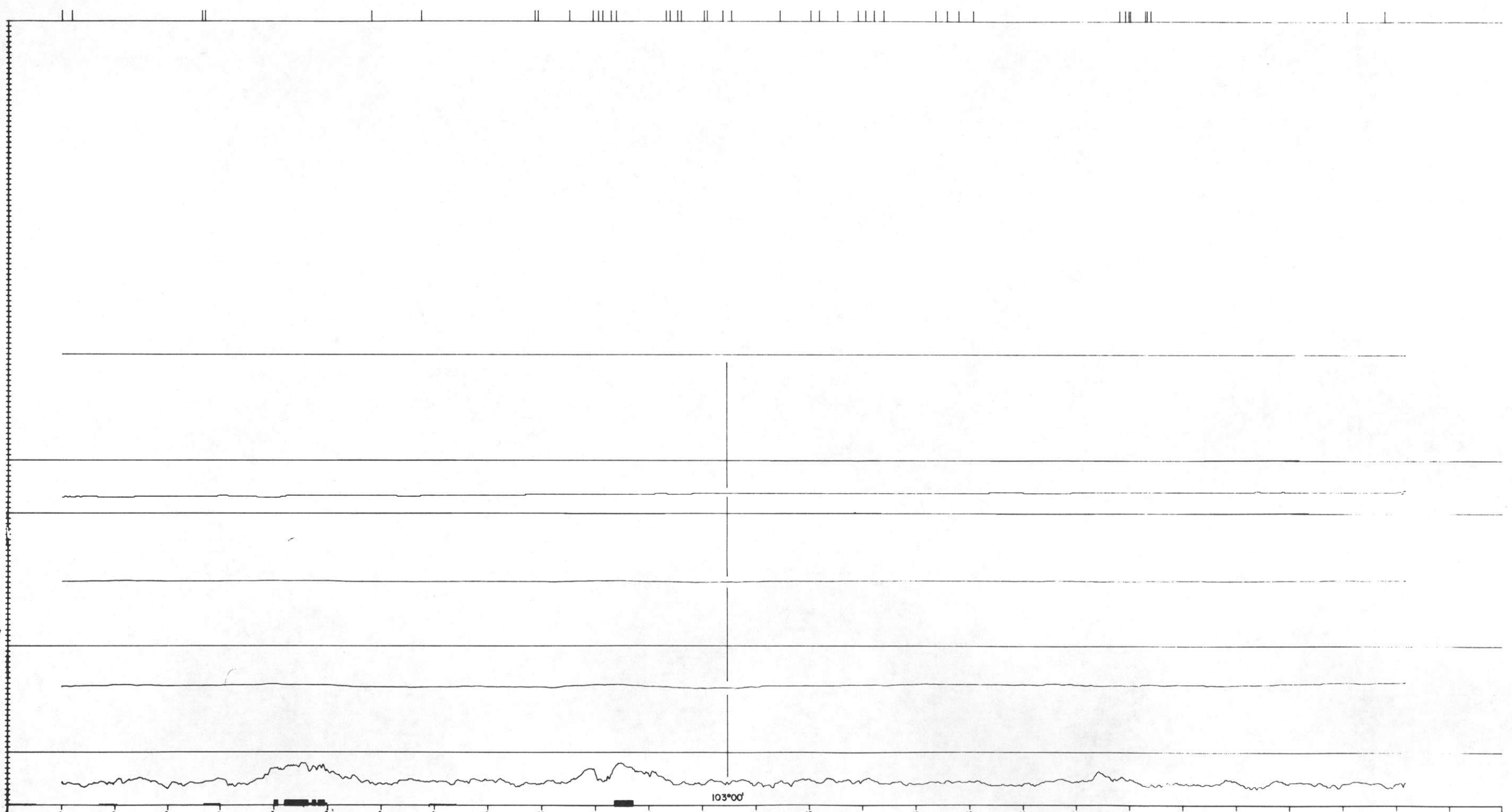



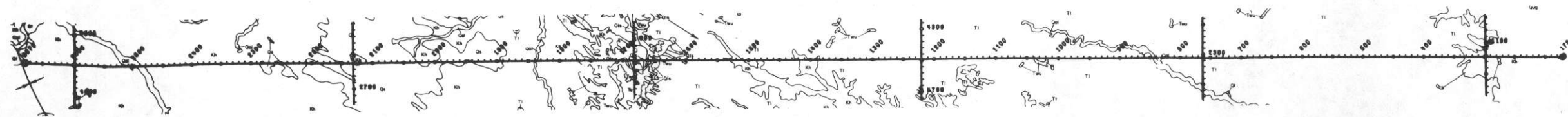

TL/K  
.05 /DIV

BI/K  
.03 /DIV

BI/TL  
.10 /DIV

GC  
250 C/S/DIV

RMAG  
20 GAMMAS/DIV  
BASE = -400

BIAIR  
10 C/S/DIV

F  
30 C/S/DIV

BI  
5 C/S/DIV

TL  
10 C/S/DIV

ALT  
100 FT/DIV

ML 12 LEMMON



103°00'

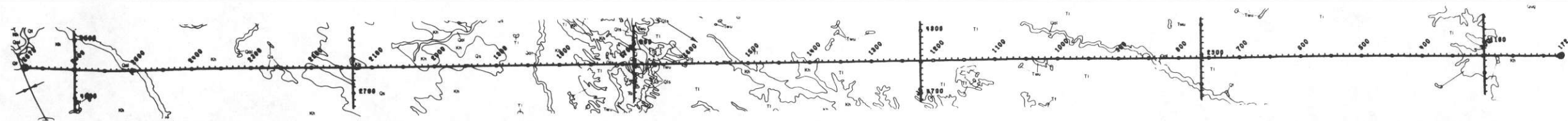

1.5G  
10 GAMMA/DIV  
BASE = 600

BMAG  
5 GAMMA/DIV  
BASE = 57915

PRESSURE  
0.25 IN HG/DIV  
BASE = 18

TEMP  
1 DEG C/DIV  
BASE = 15

ALT  
100 FT/DIV

ML 12 LEMMON



103°00'

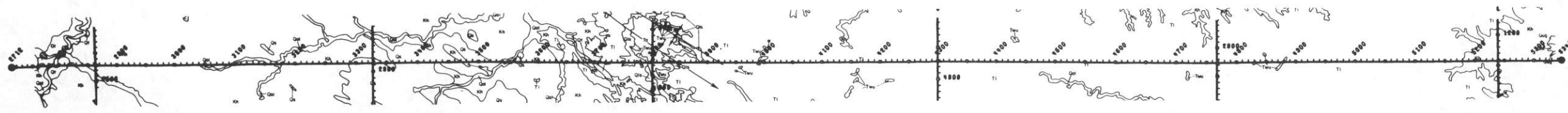

TL/K  
.05 /DIV

BT/K  
.03 /DIV

BI/TL  
.10 /DIV

GC  
250 C/S/DIV

RMAG  
20 GAMMAS/DIV  
BASE = -400

BIAIR  
10 C/S/DIV

K  
30 C/S/DIV

BI  
5 C/S/DIV

TL  
10 C/S/DIV

ALT  
100 FT/DIV

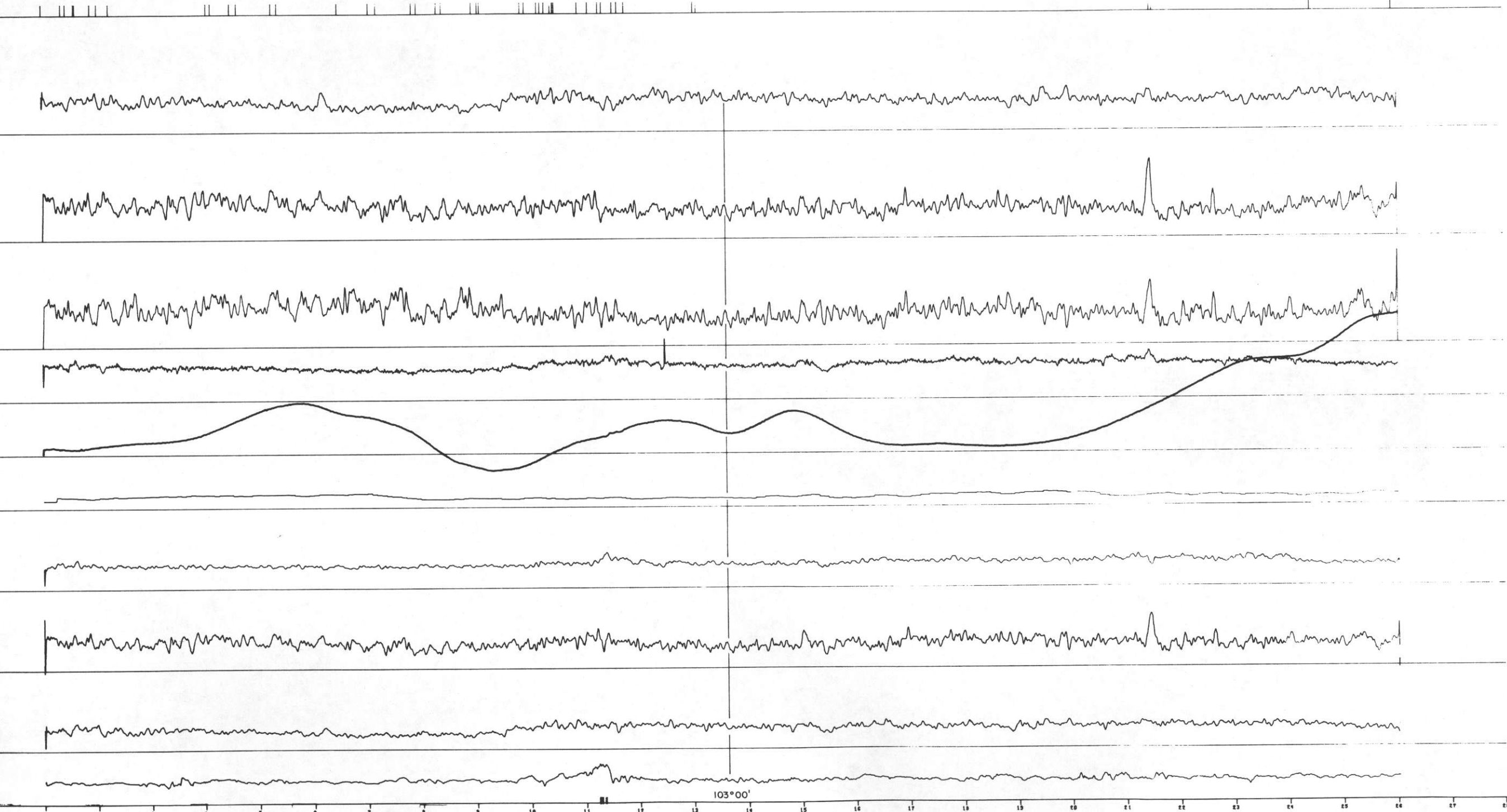

ML 13 LEMMON



103° 00'

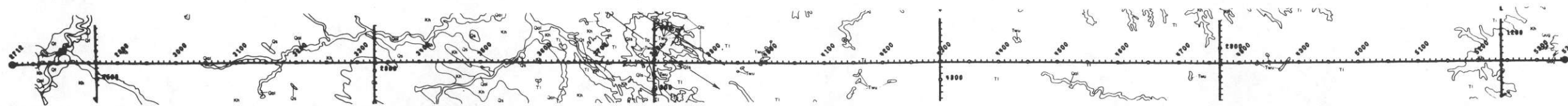

RMAG  
10 GAMMA/DIV  
BASE = -630

3.1HG  
5 GAMMA/DIV  
BASE = 57945

PRESSURE  
0.25 IN HG/DIV  
BASE = 1

TEMP  
1 DEG C/DIV  
BASE = 15

ALT  
100 FT/DIV

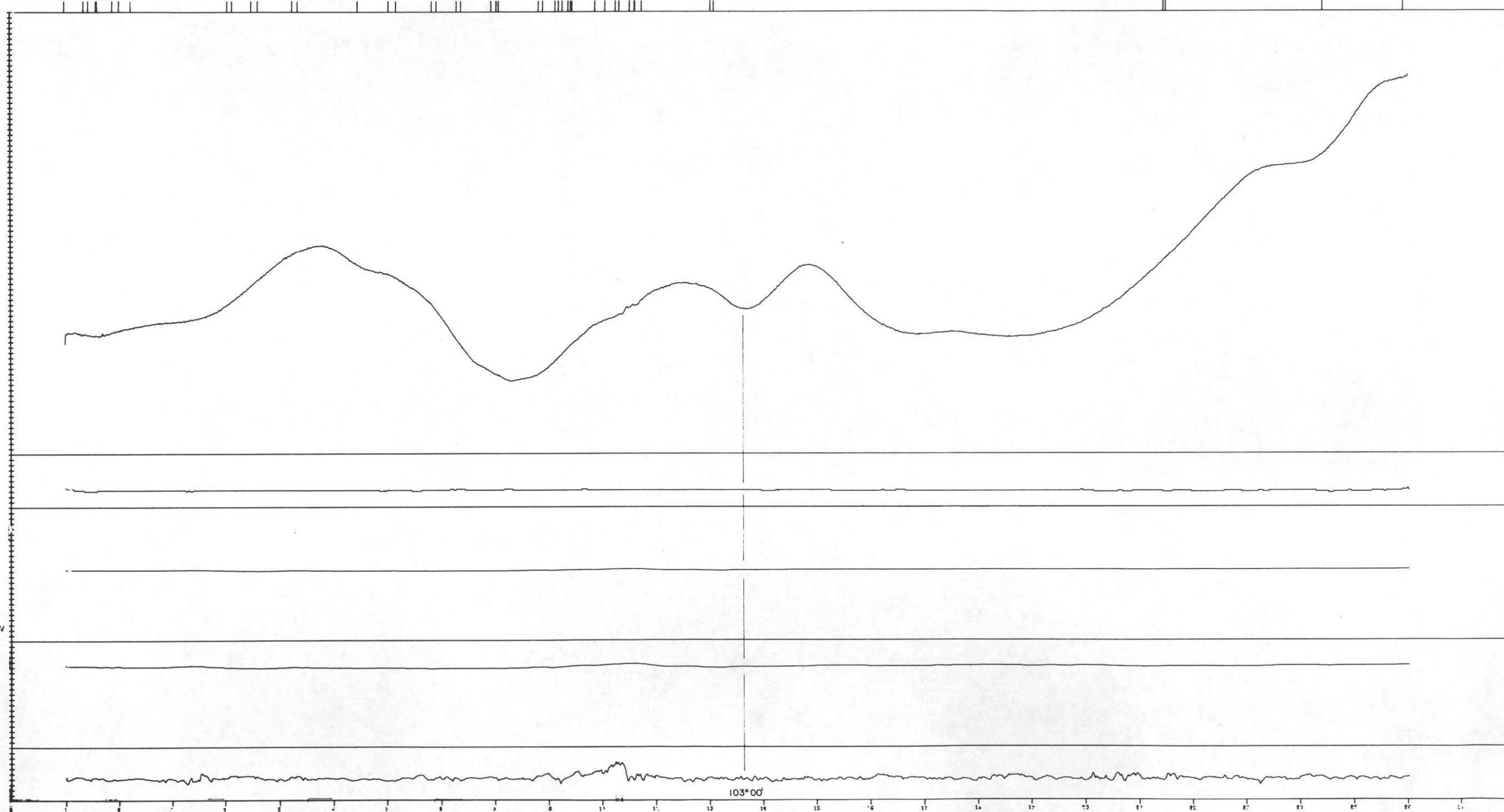

ML 13 LEMMON



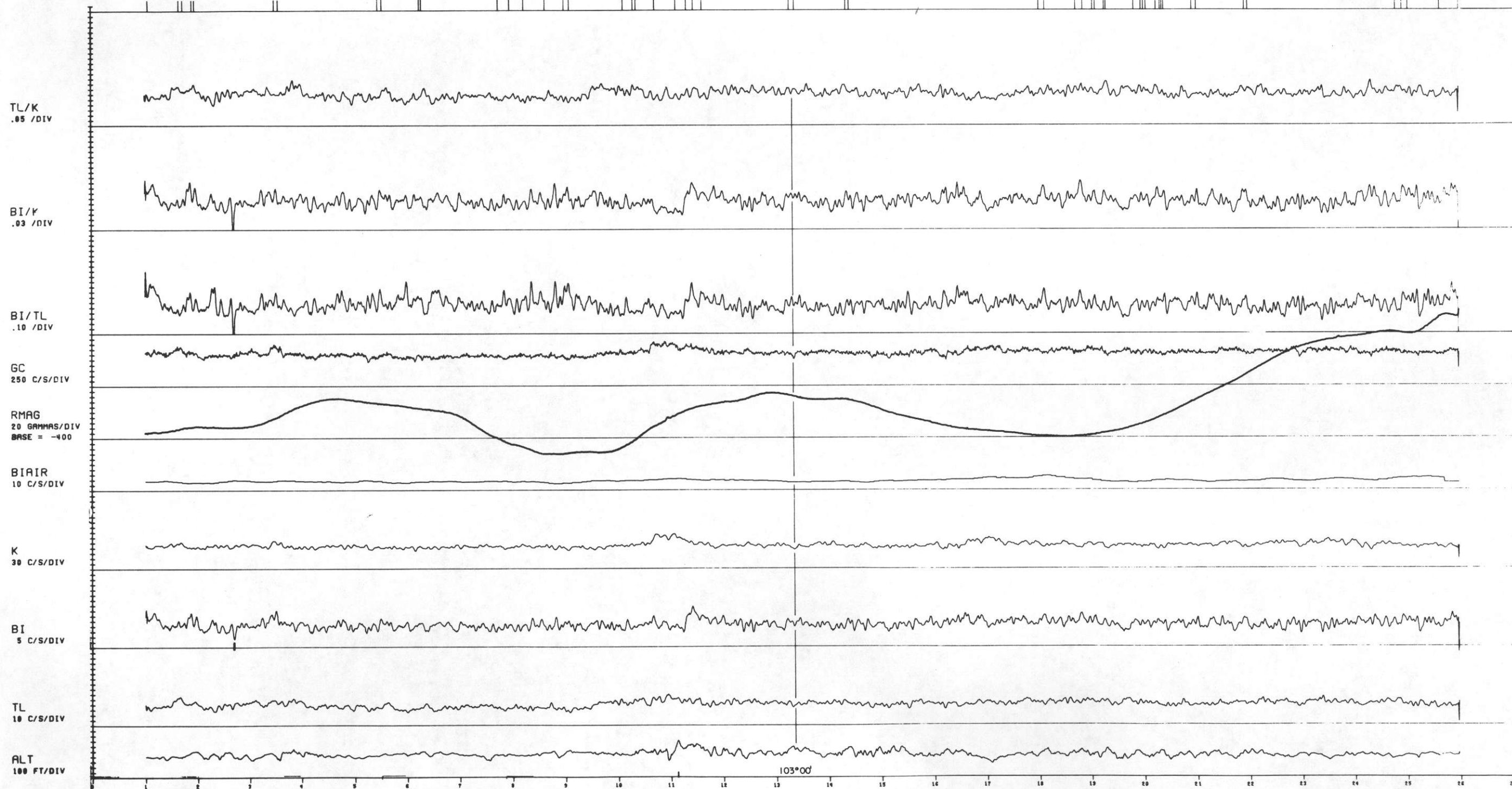
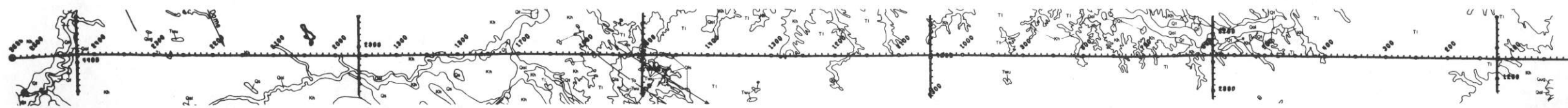

ML 14 LEMMON

0 5 10 MILES

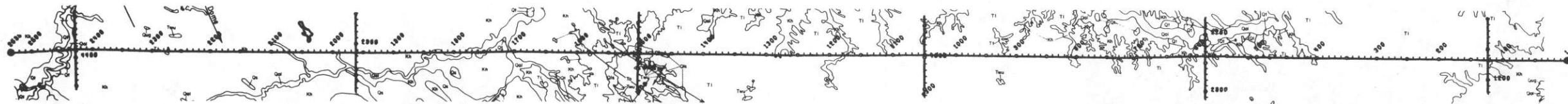

RMAG  
10 GAMMA/DIV  
BASE = -600

BMAG  
5 GAMMA/DIV  
BASE = 57345

PRESSURE  
0.25 IN HG/DIV  
BASE = 18

TEMP  
1 DEG C/DIV  
BASE = 15

ALT  
100 FT/DIV

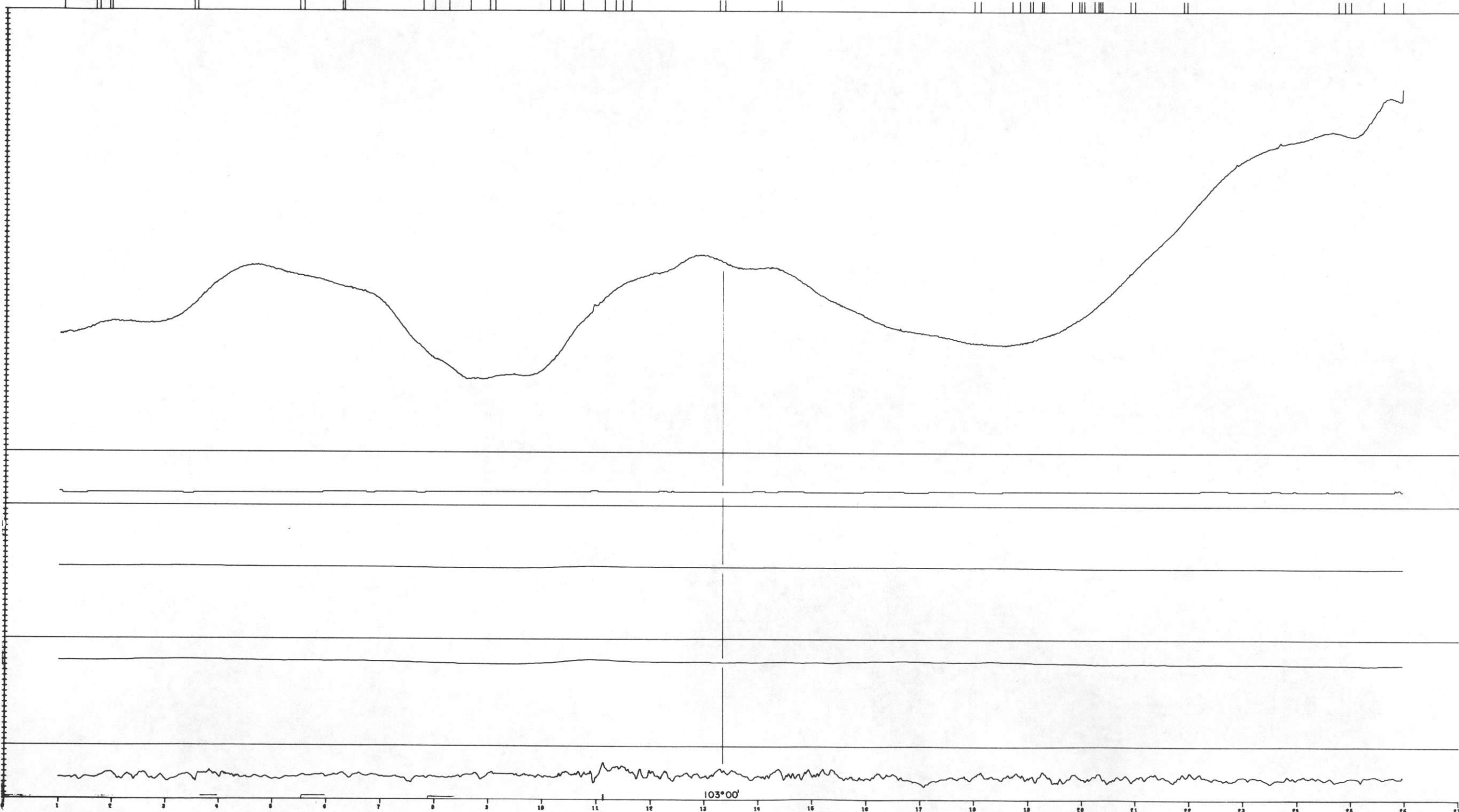

ML 14 LEMMON



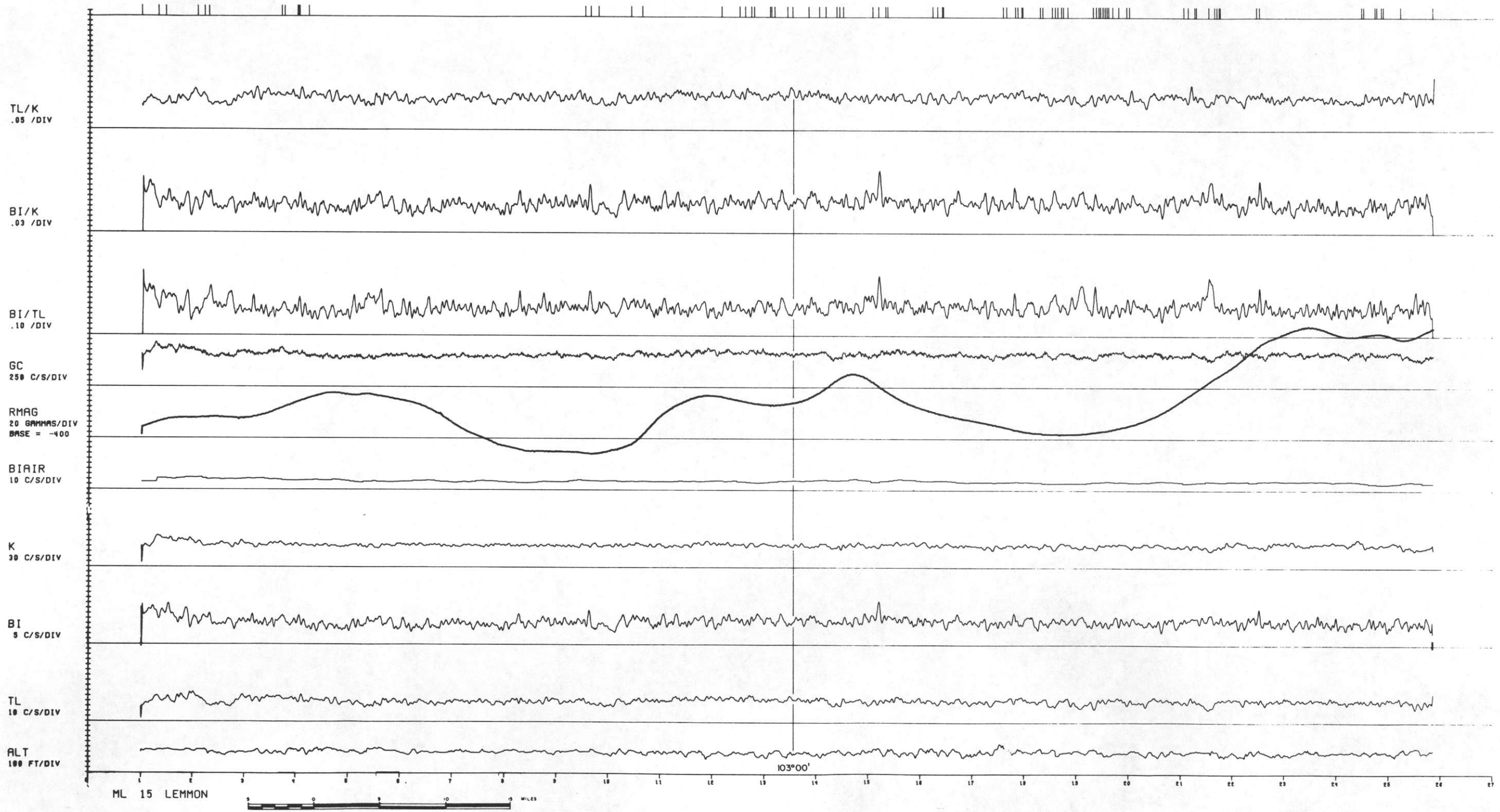
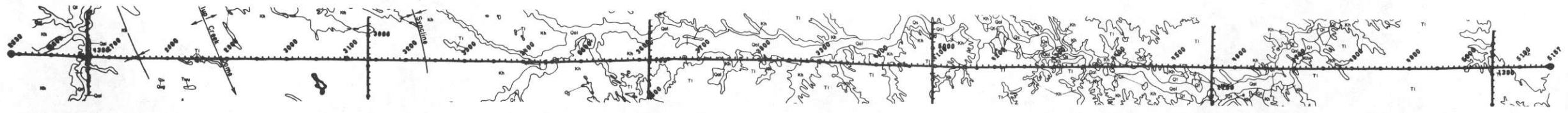

ML 15 LEMMON



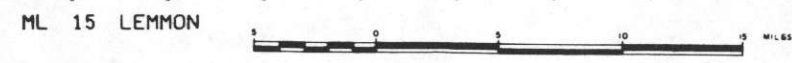
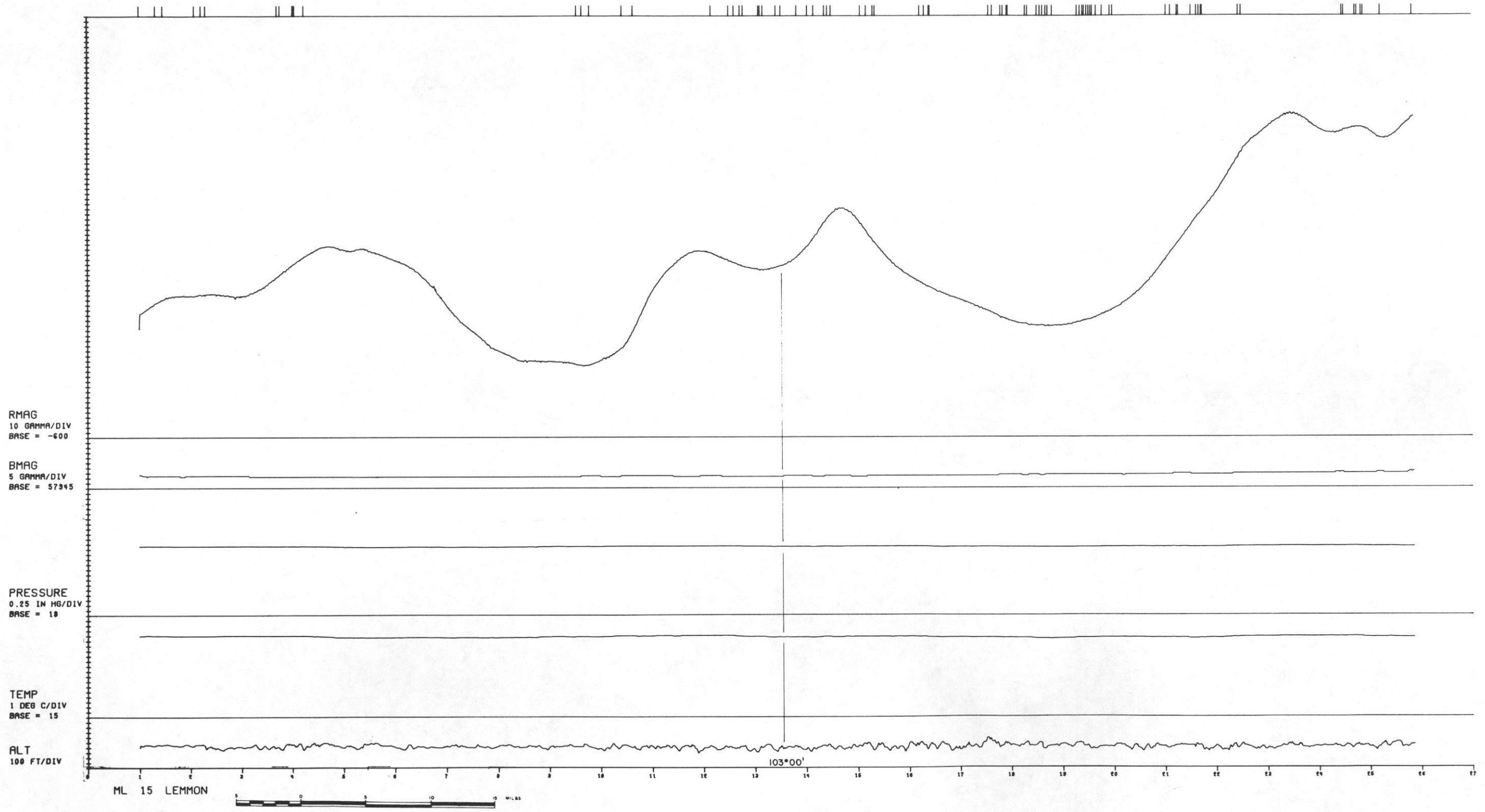
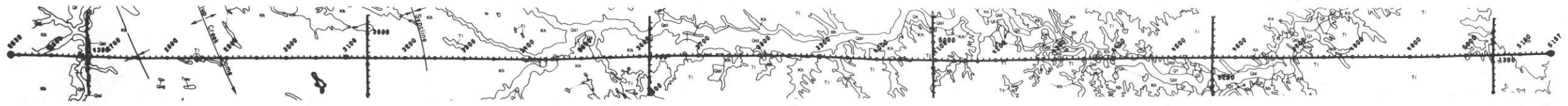



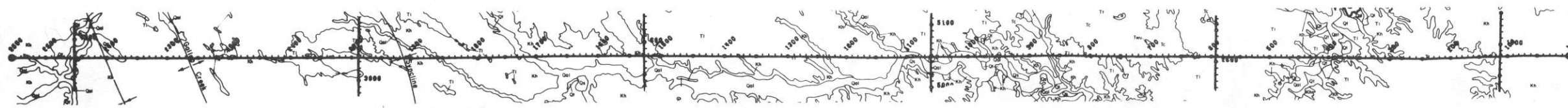

TL/K  
.05 /DIV

BI/K  
.03 /DIV

BI/TL  
.10 /DIV

GC  
250 C/S/DIV

RMAG  
20 GAMMAS/DIV  
BASE = -400

BIAIR  
10 C/S/DIV

K  
30 C/S/DIV

BI  
5 C/S/DIV

TL  
10 C/S/DIV

ALT  
100 FT/DIV

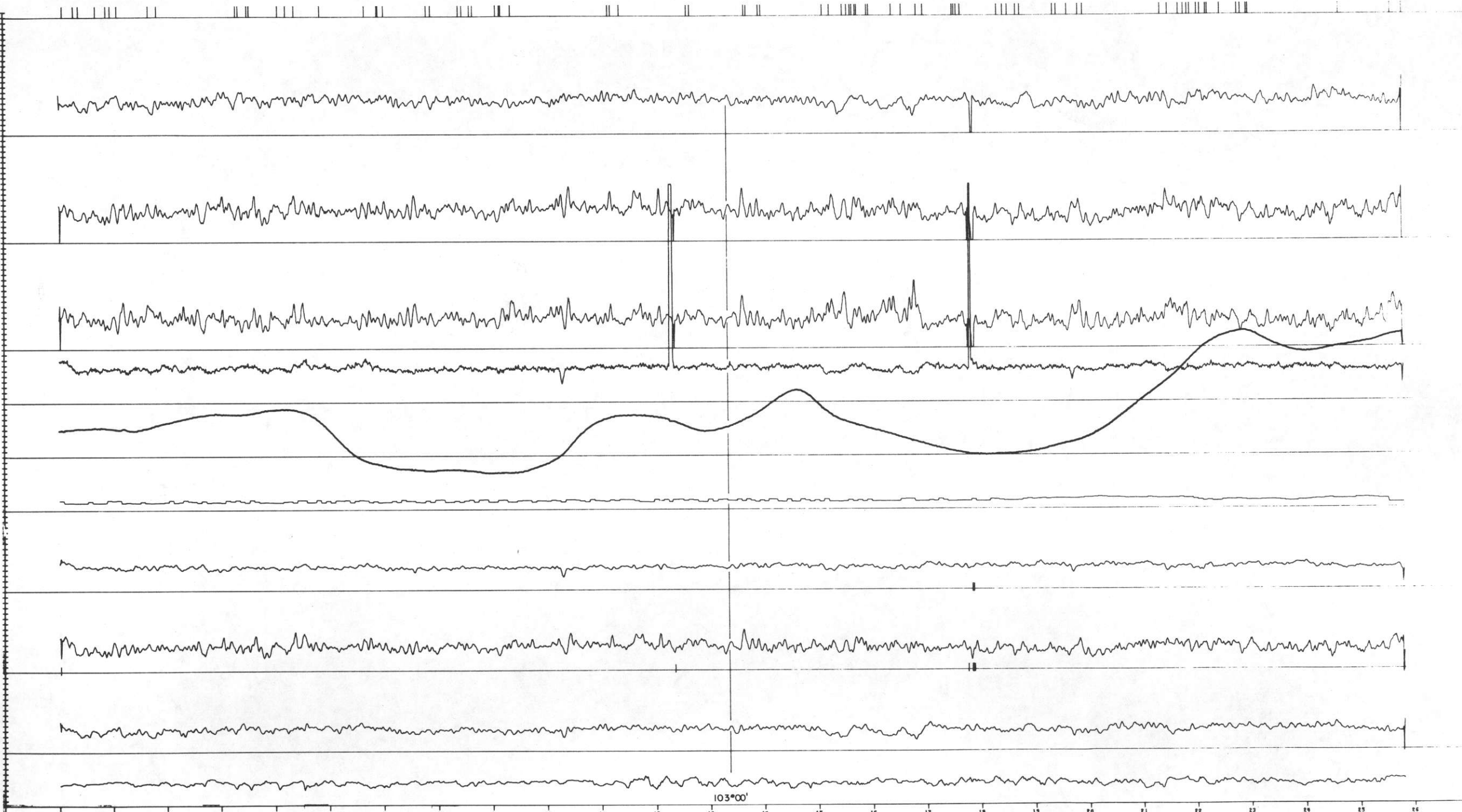

ML 16 LEMMON



103°00'



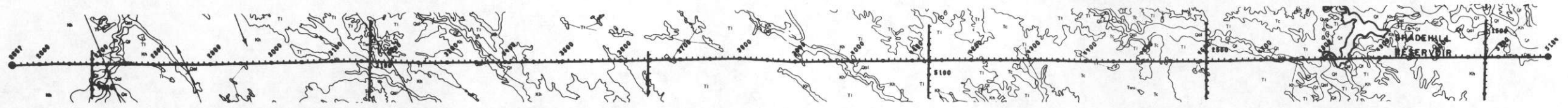

TL/K  
.05 /DIV

BI/K  
.03 /DIV

BI/TL  
.10 /DIV

GC  
250 C/S/DIV

RMAG  
20 GAMMAS/DIV  
BASE = -100

BIAIR  
10 C/S/DIV

K  
30 C/S/DIV

BI  
5 C/S/DIV

TL  
10 C/S/DIV

ALT  
100 FT/DIV

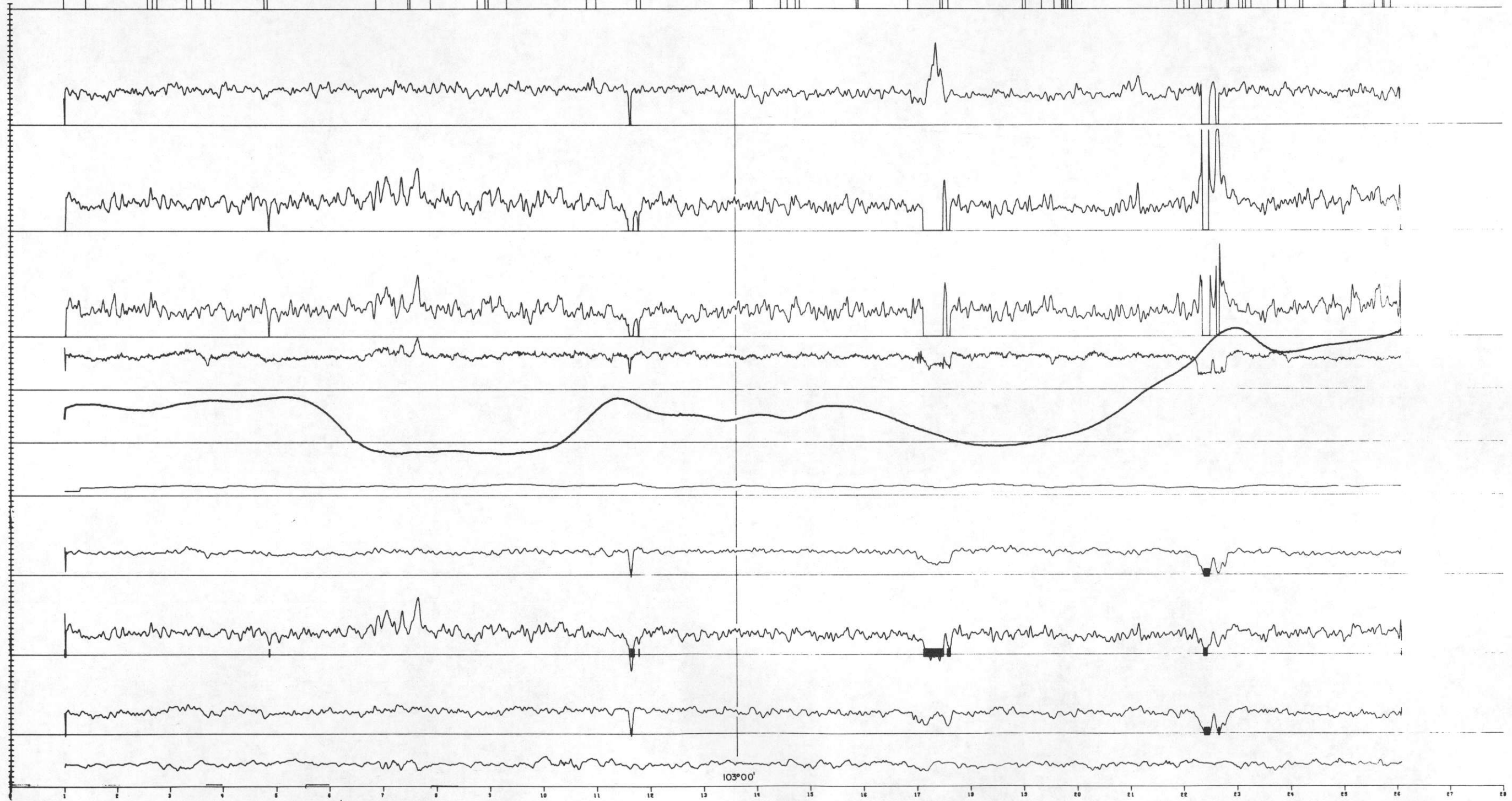

ML 17 LEMMON



103°00'

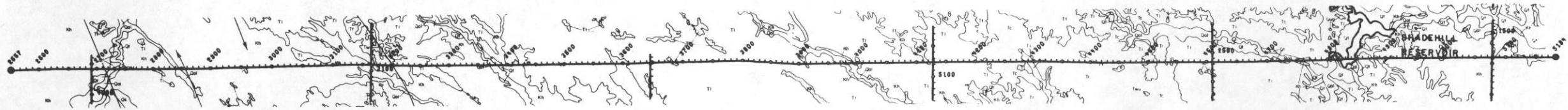

RMAG  
10 GAMMA/DIV  
BASE = -600

BMAG  
5 GAMMA/DIV  
BASE = 57945

PRESSURE  
0.25 IN HG/DIV  
BASE = 18

TEMP  
1 DEG C/DIV  
BASE = 15

ALT  
100 FT/DIV

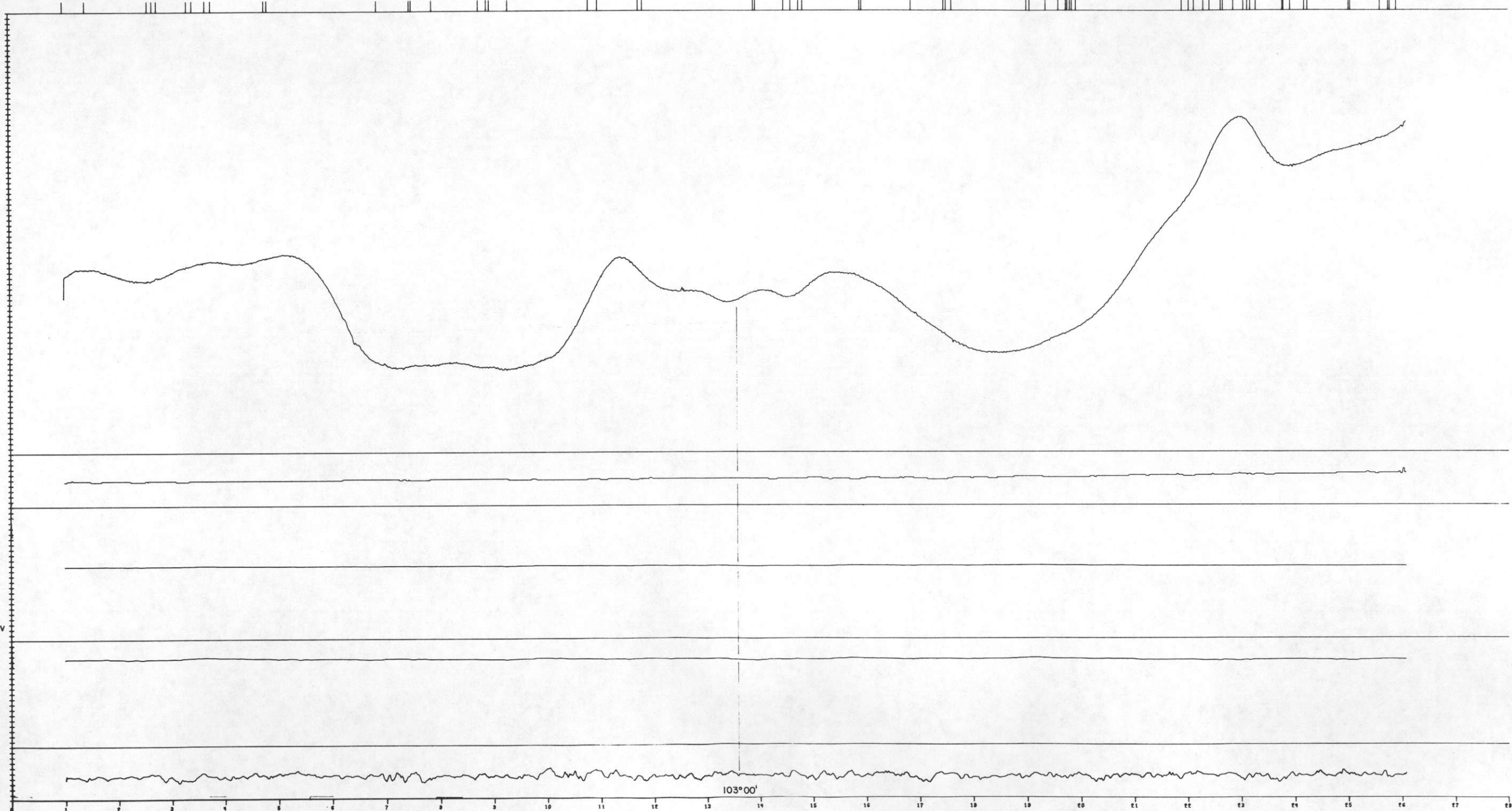

ML 17 LEMMON



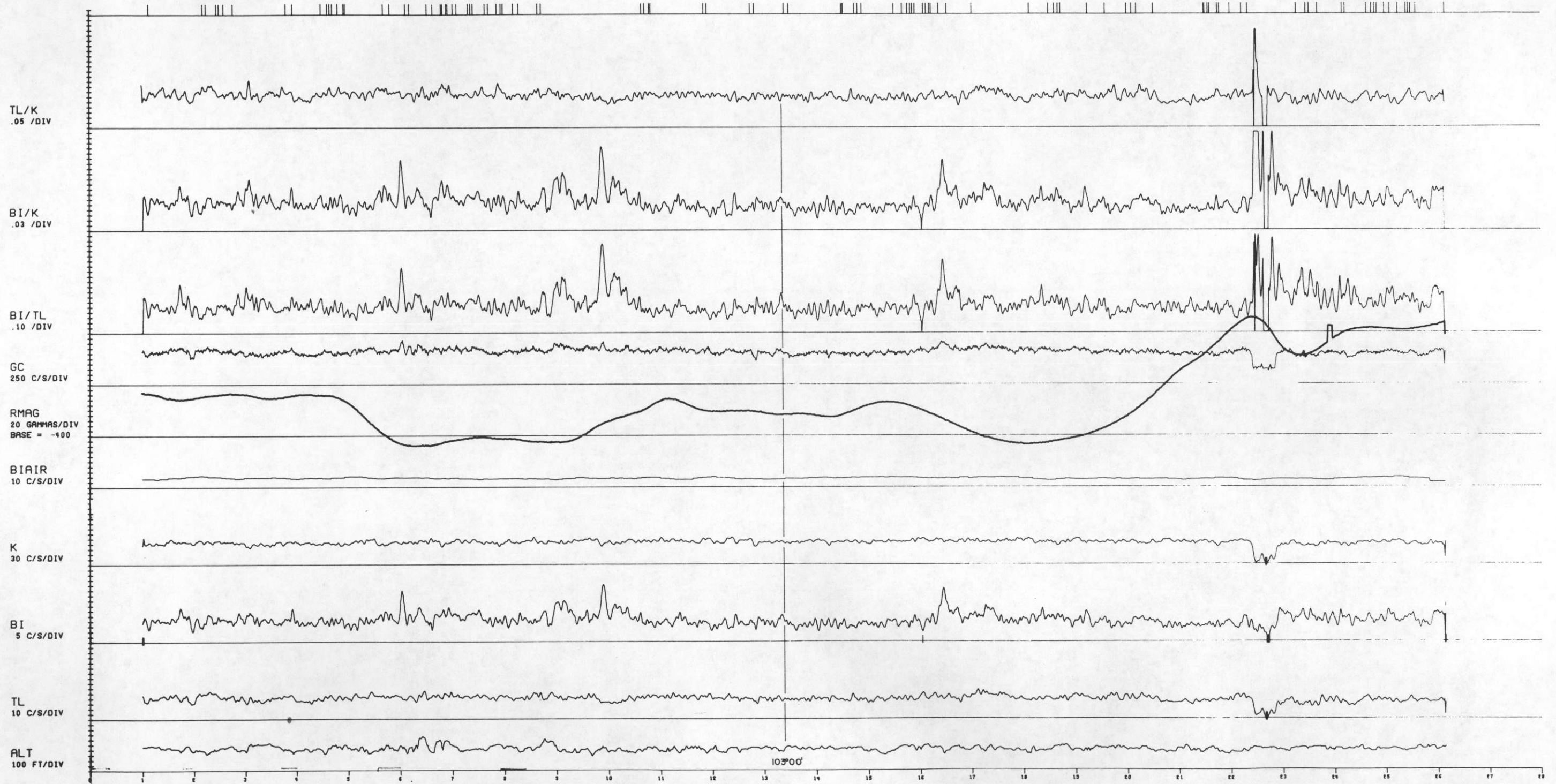
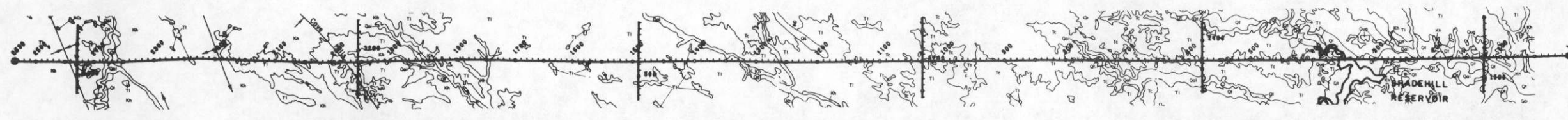

ML 18 LEMMON



103°00'

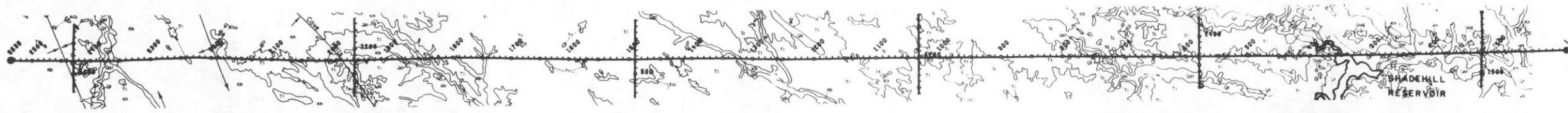

RMAG  
10 GAMMA/DIV  
BASE = -600

BMAG  
5 GAMMA/DIV  
BASE = 57345

PRESSURE  
0.25 IN HG/DIV  
BASE = 18

TEMP  
1 DEG C/DIV  
BASE = 15

ALT  
100 FT/DIV

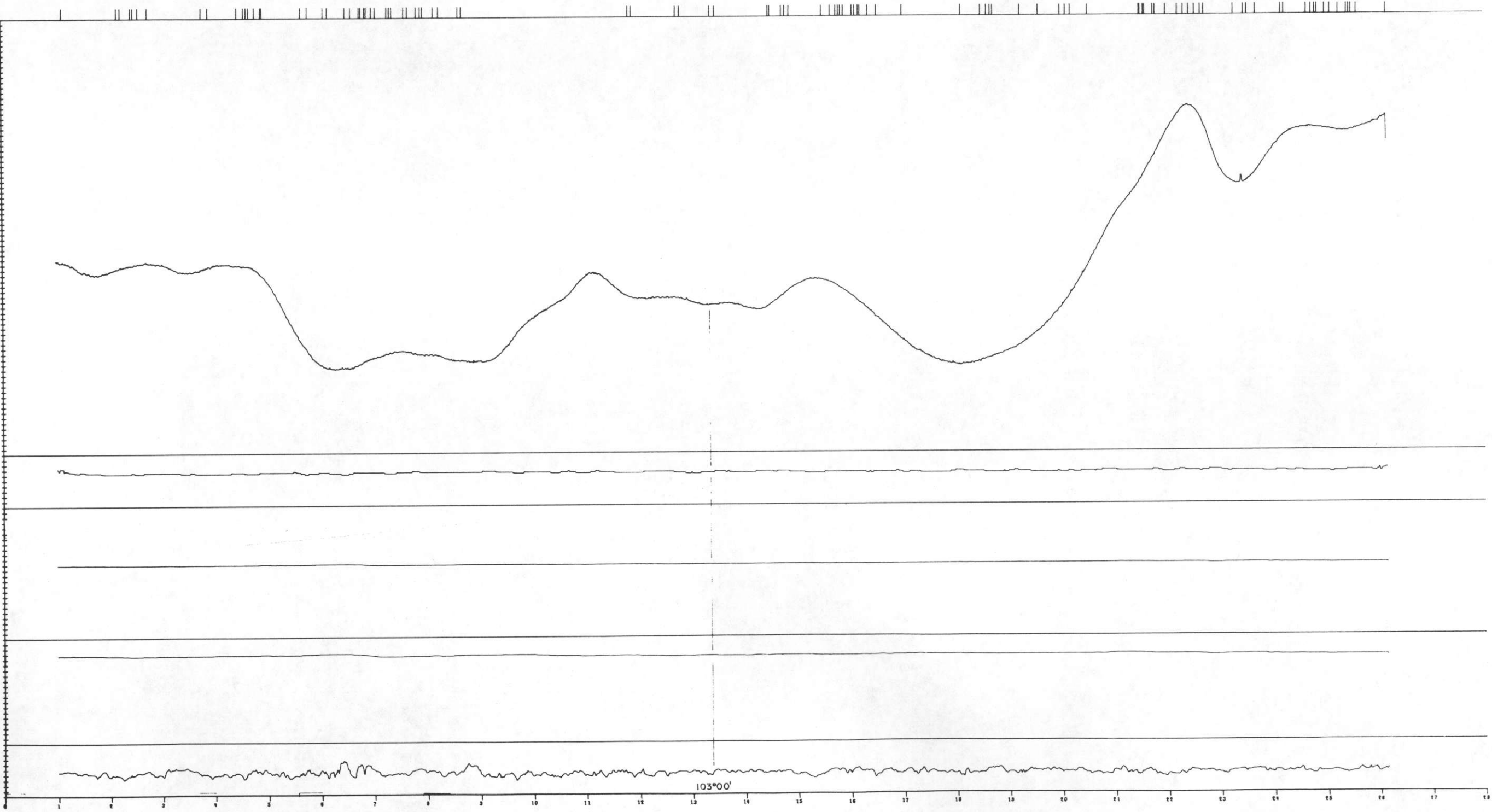

ML 18 LEMMON



103°00'

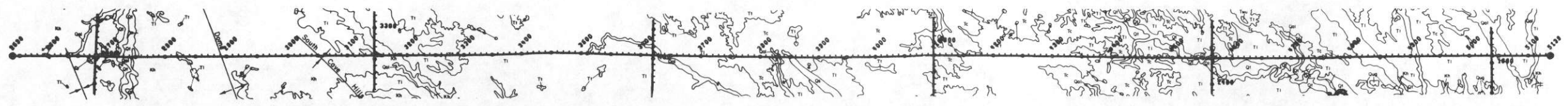

TL/K  
.05 /DIV

BI/K  
.03 /DIV

BI/TL  
.10 /DIV

GC  
250 C/S/DIV

RMAG  
20 GAMMAS/DIV  
BASE = -400

BIAIR  
10 C/S/DIV

K  
30 C/S/DIV

BI  
5 C/S/DIV

TL  
10 C/S/DIV

ALT  
100 FT/DIV

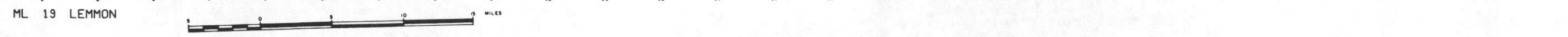
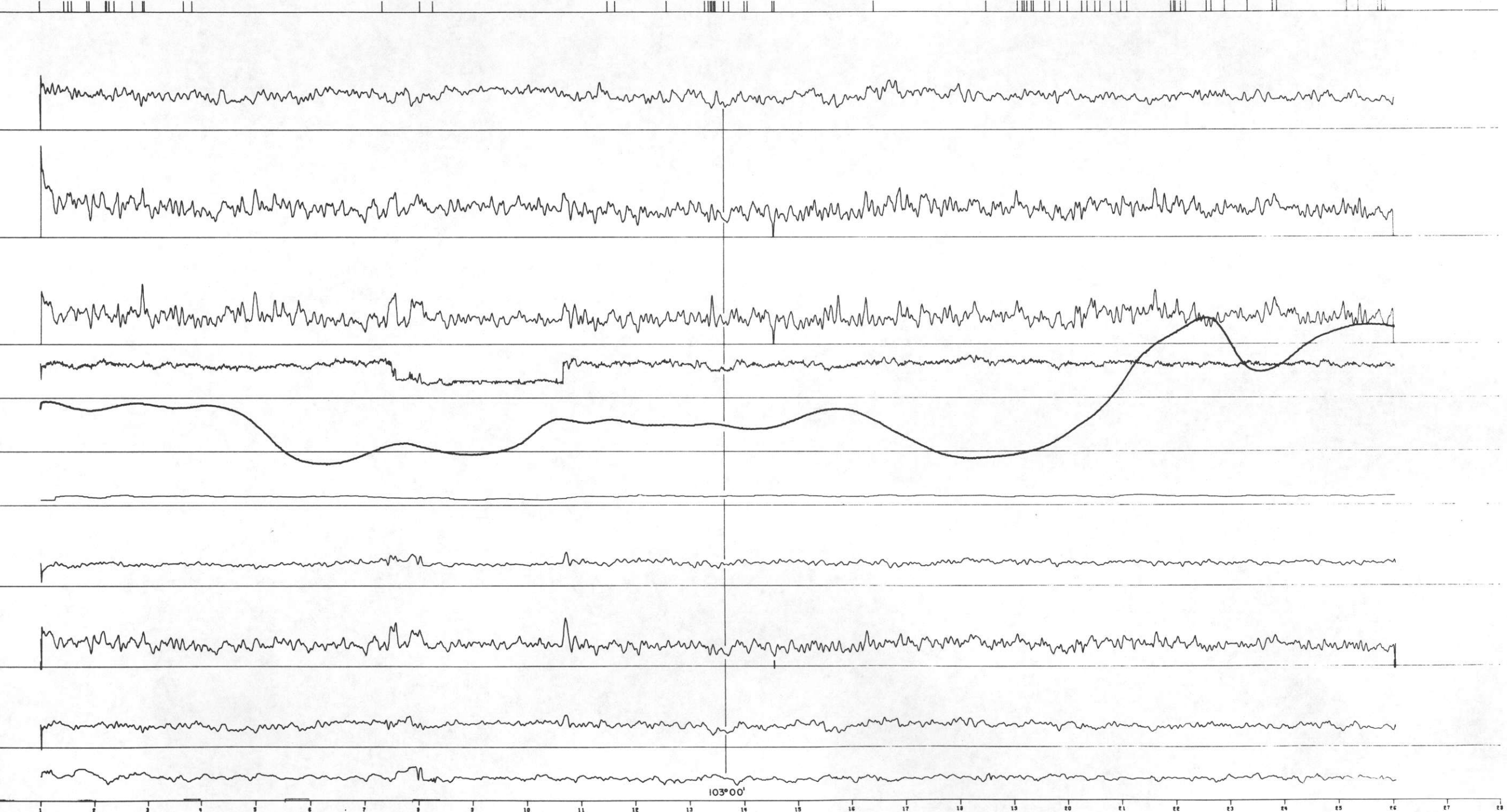

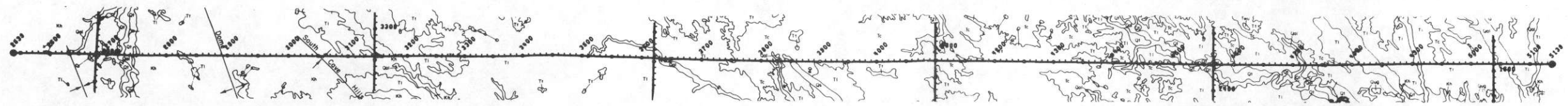

RMAG  
10 GAMMA/DIV  
BASE = -600

BMAG  
5 GAMMA/DIV  
BASE = 57945

PRESSURE  
0.25 IN HG/DIV  
BASE = 18

TEMP  
1 DEG C/DIV  
BASE = 15

ALT  
100 FT/DIV

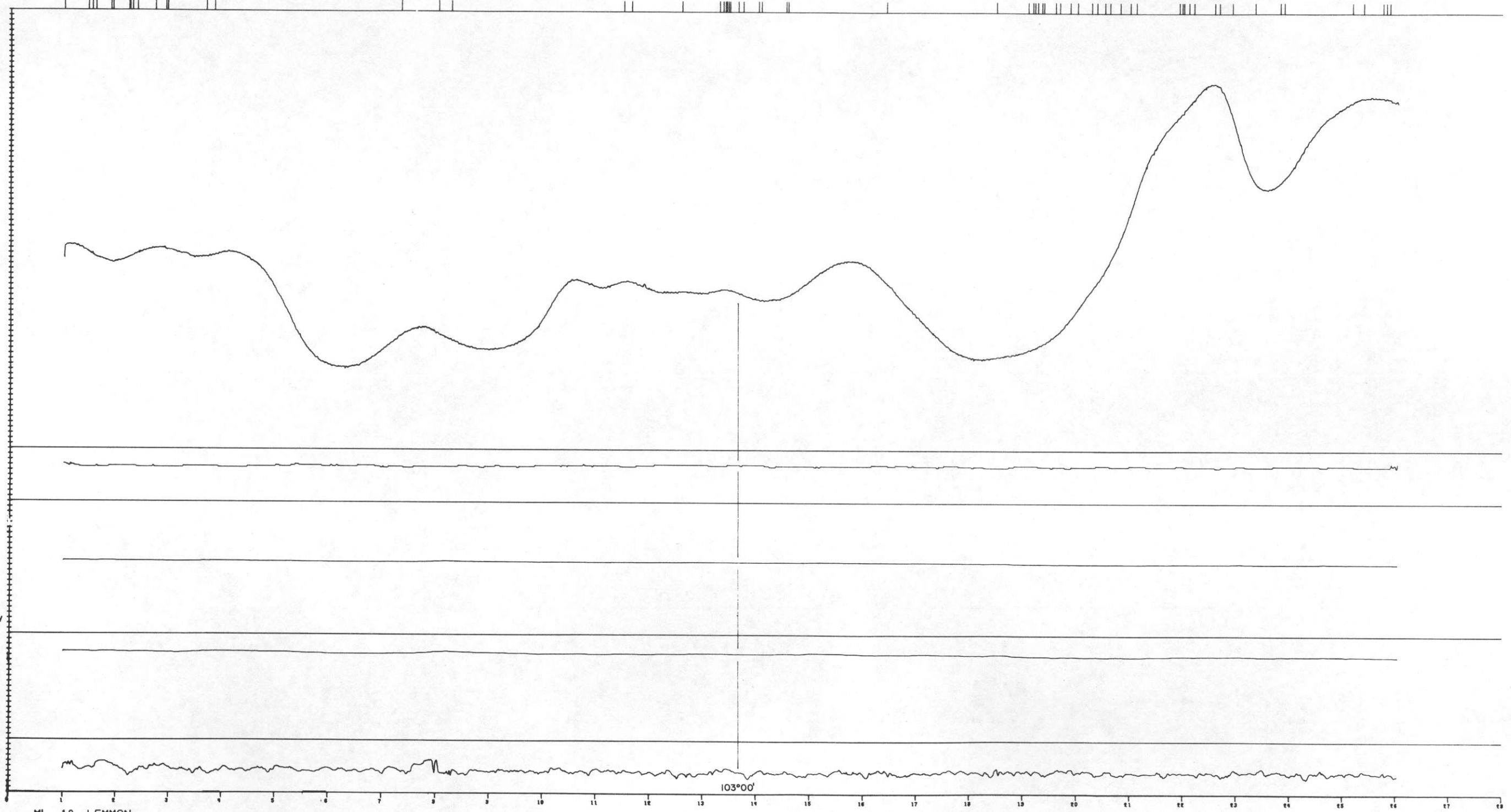

ML 19 LEMMON



103°00'



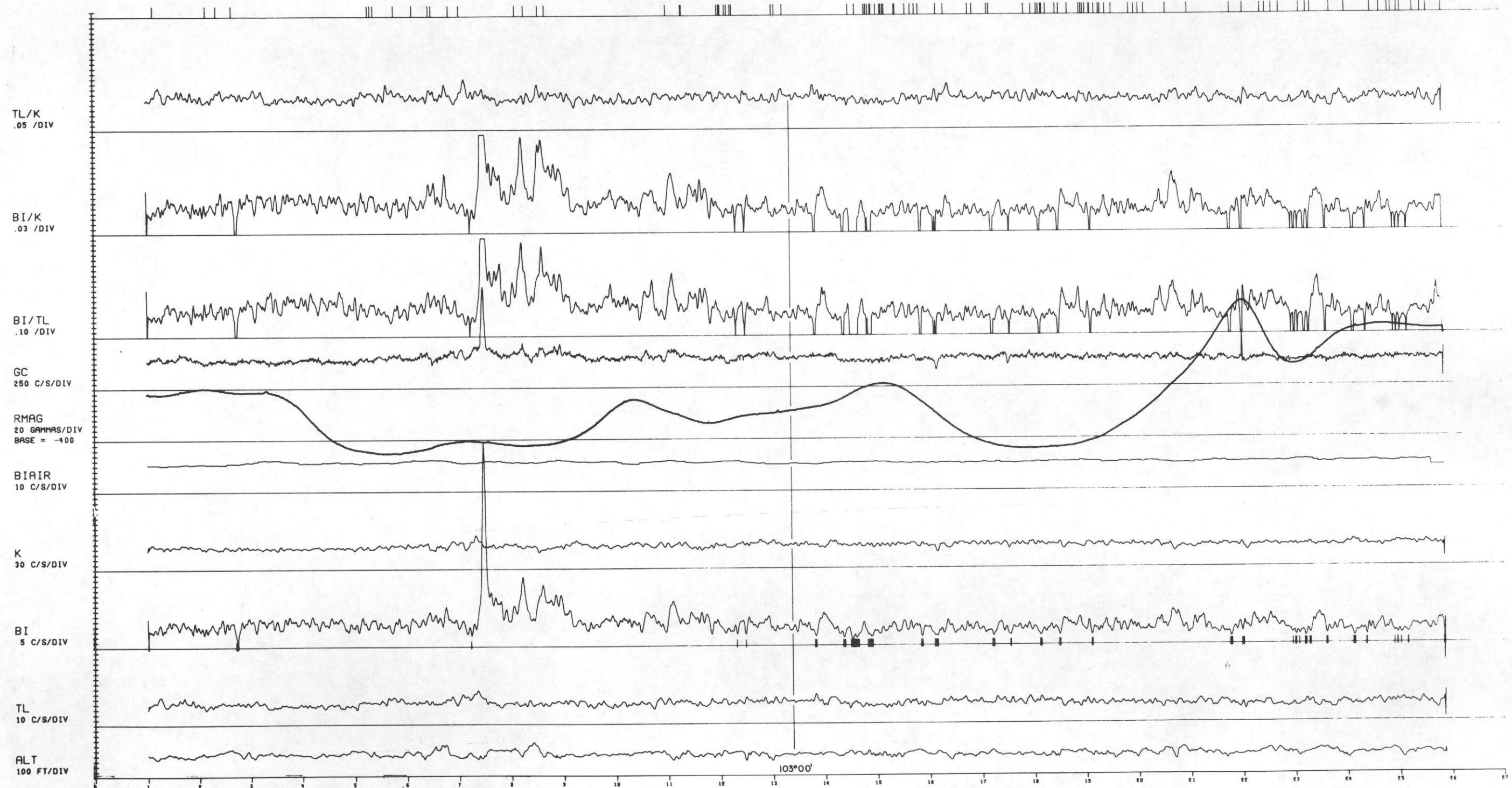
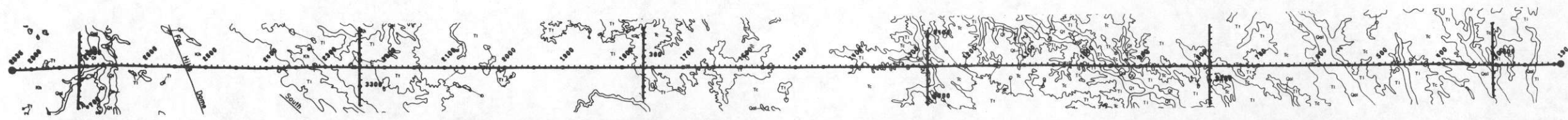

ML 20 LEMMON

A horizontal scale bar with vertical tick marks every 1 mile, labeled from 0 to 20. The word "MILES" is written at the end of the bar.

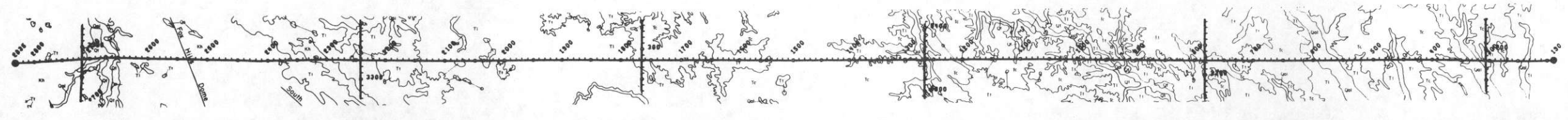

RMAG  
10 GAMMA/DIV  
BASE = -600

BMAG  
5 GAMMA/DIV  
BASE = 57945

PRESSURE  
0.25 IN HG/DIV  
BASE = 18

TEMP  
1 DEG C/DIV  
BASE = 15

ALT  
100 FT/DIV

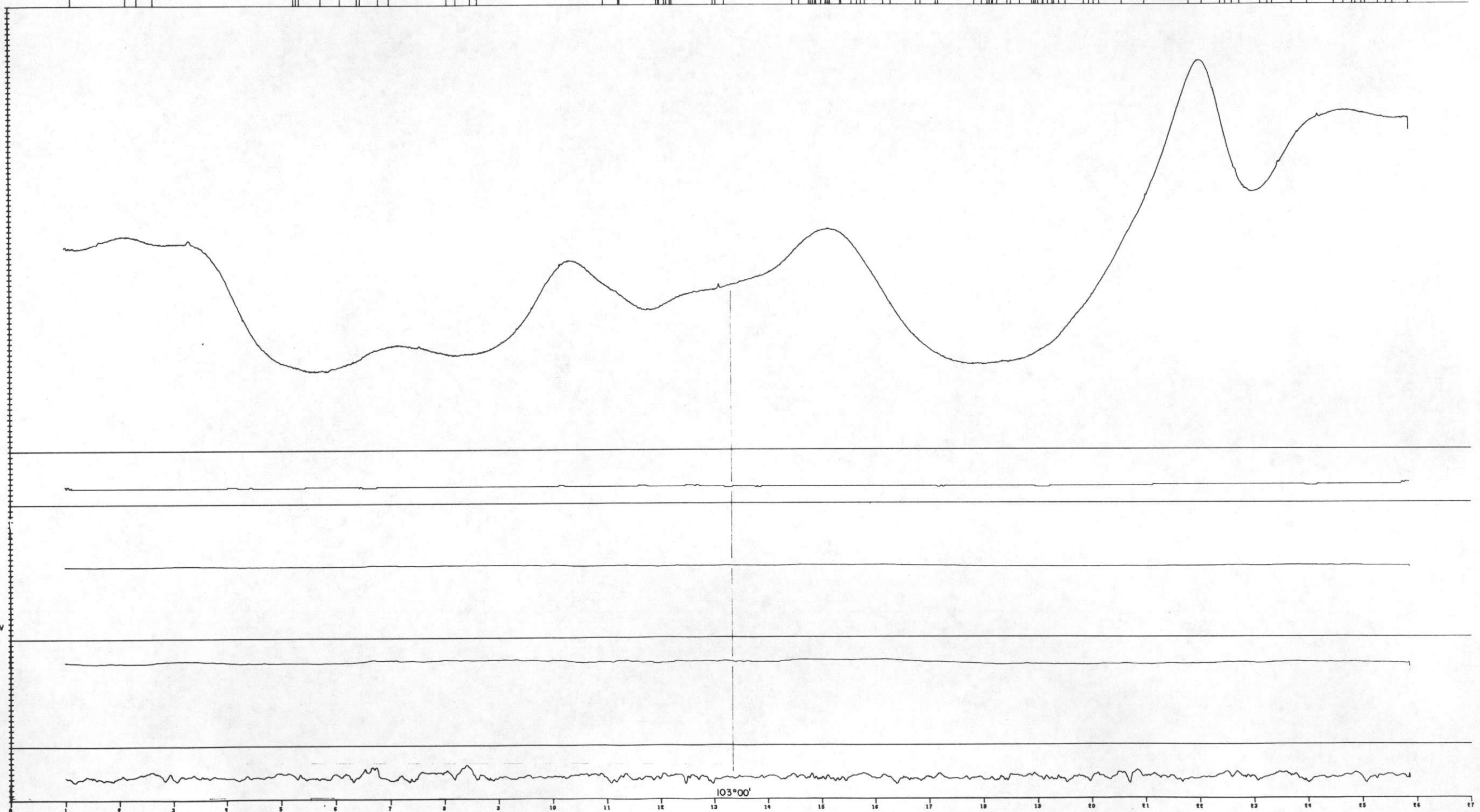

ML 20 LEMMON

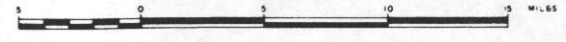

103°00'

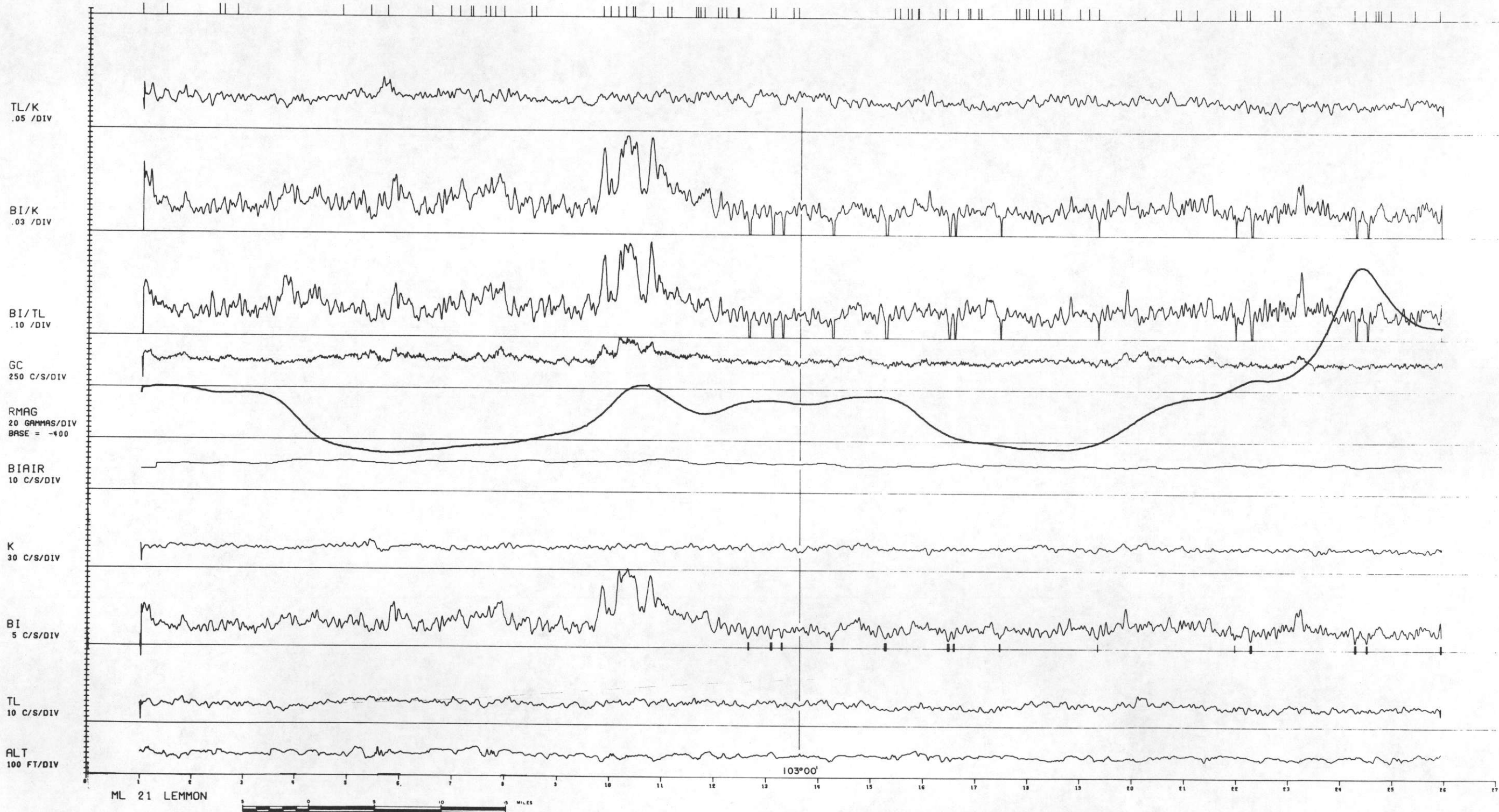
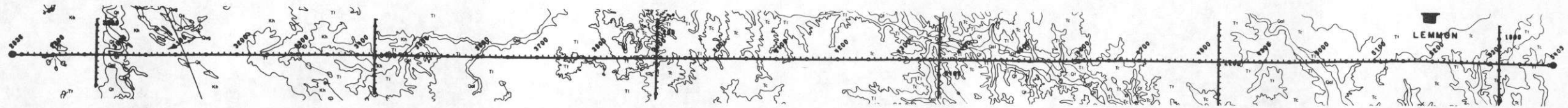

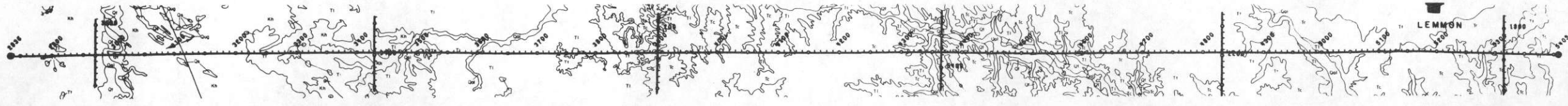

RMAG  
10 GAMMA/DIV  
BASE = -600

BMAG  
5 GAMMA/DIV  
BASE = 57945

PRESSURE  
0.25 IN HG/DIV  
BASE = 19

TEMP  
1 DEG C/DIV  
BASE = 15

ALT  
100 FT/DIV

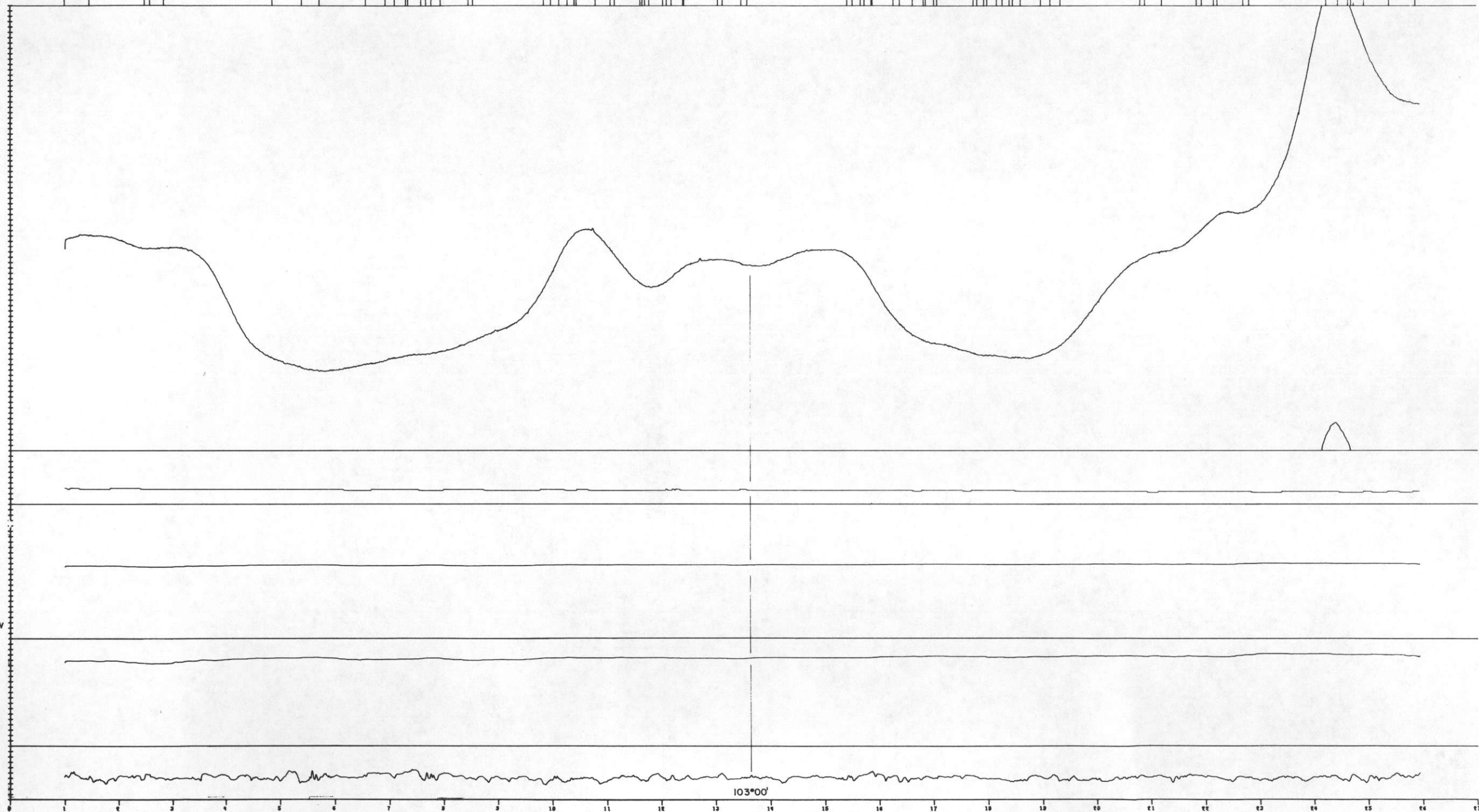

ML 21 LEMMON



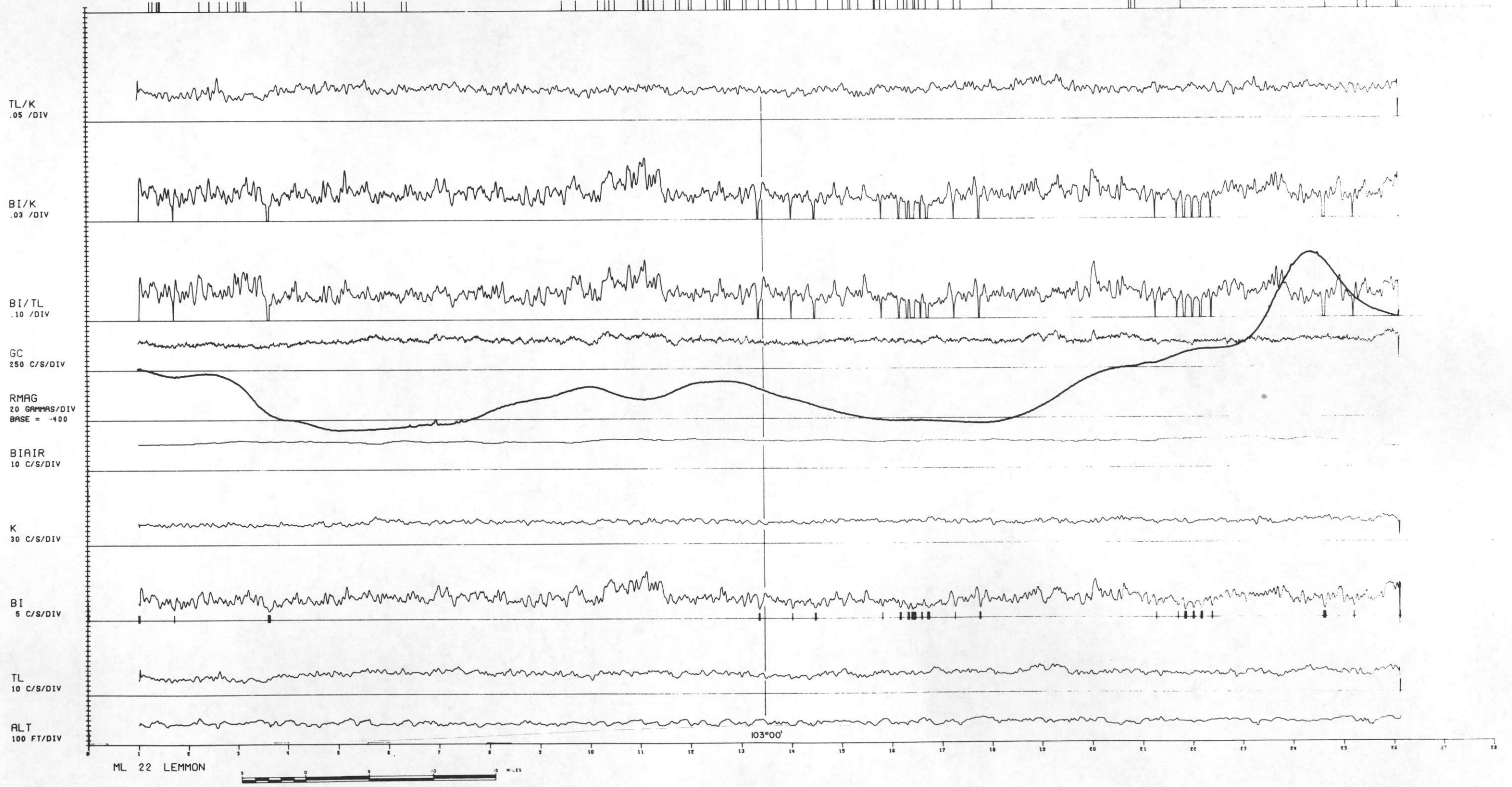
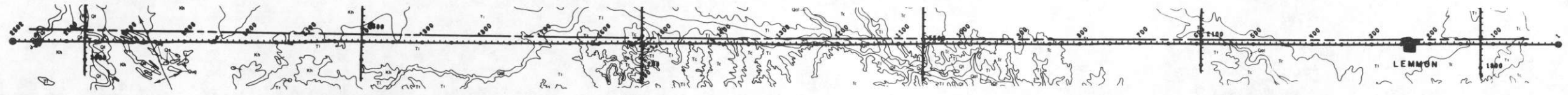

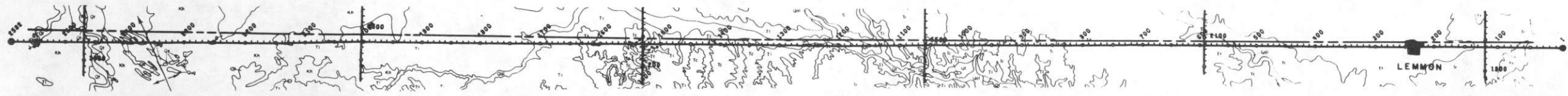

RMAG  
10 GAMMA/DIV  
BASE = -600

BMAG  
5 GAMMA/DIV  
BASE = 57945

PRESSURE  
0.25 IN HG/DIV  
BASE = 10

TEMP  
1 DEG C/DIV  
BASE = 15

ALT  
100 FT/DIV

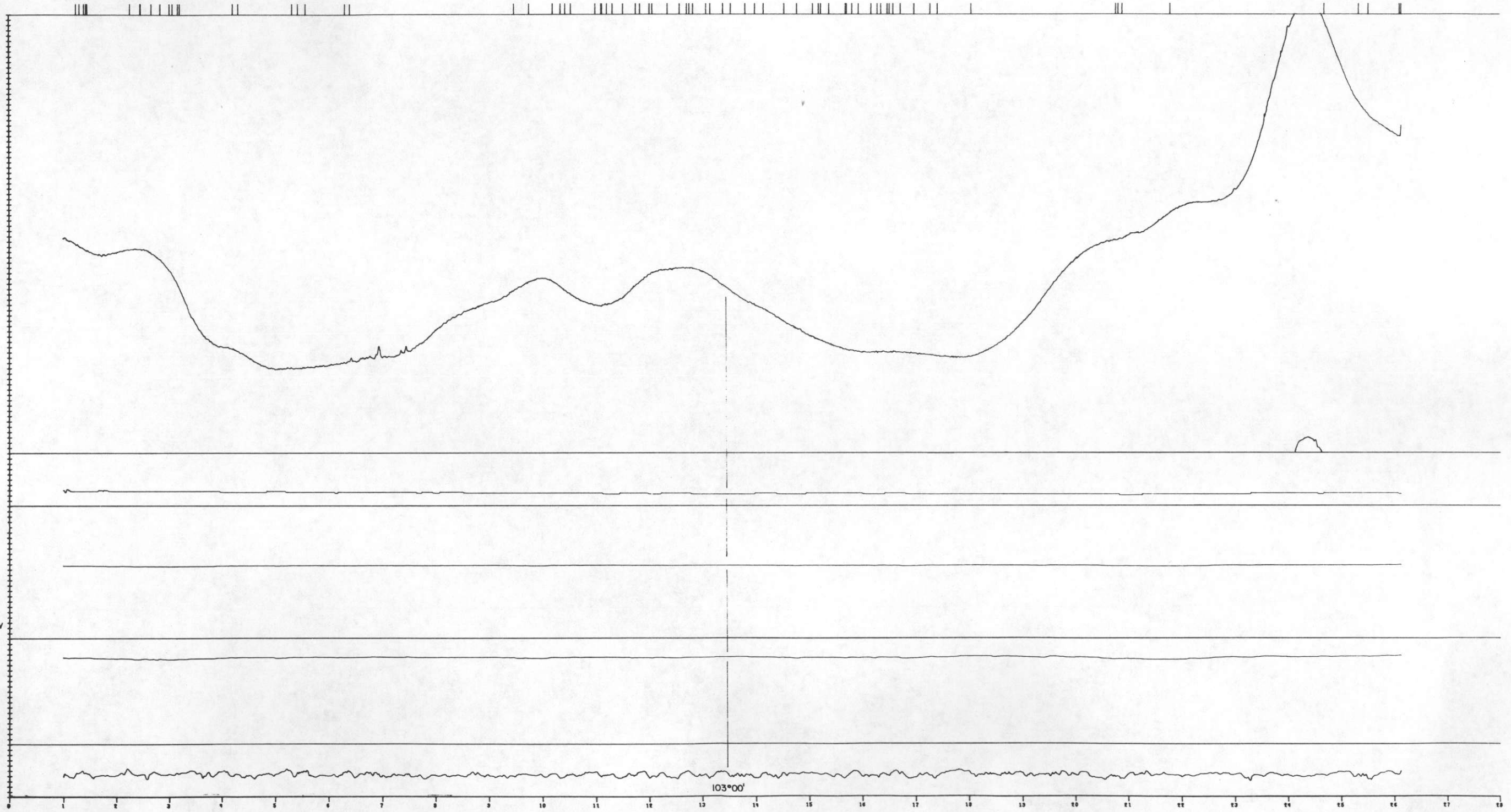

103°00'

ML 22 LEMMON



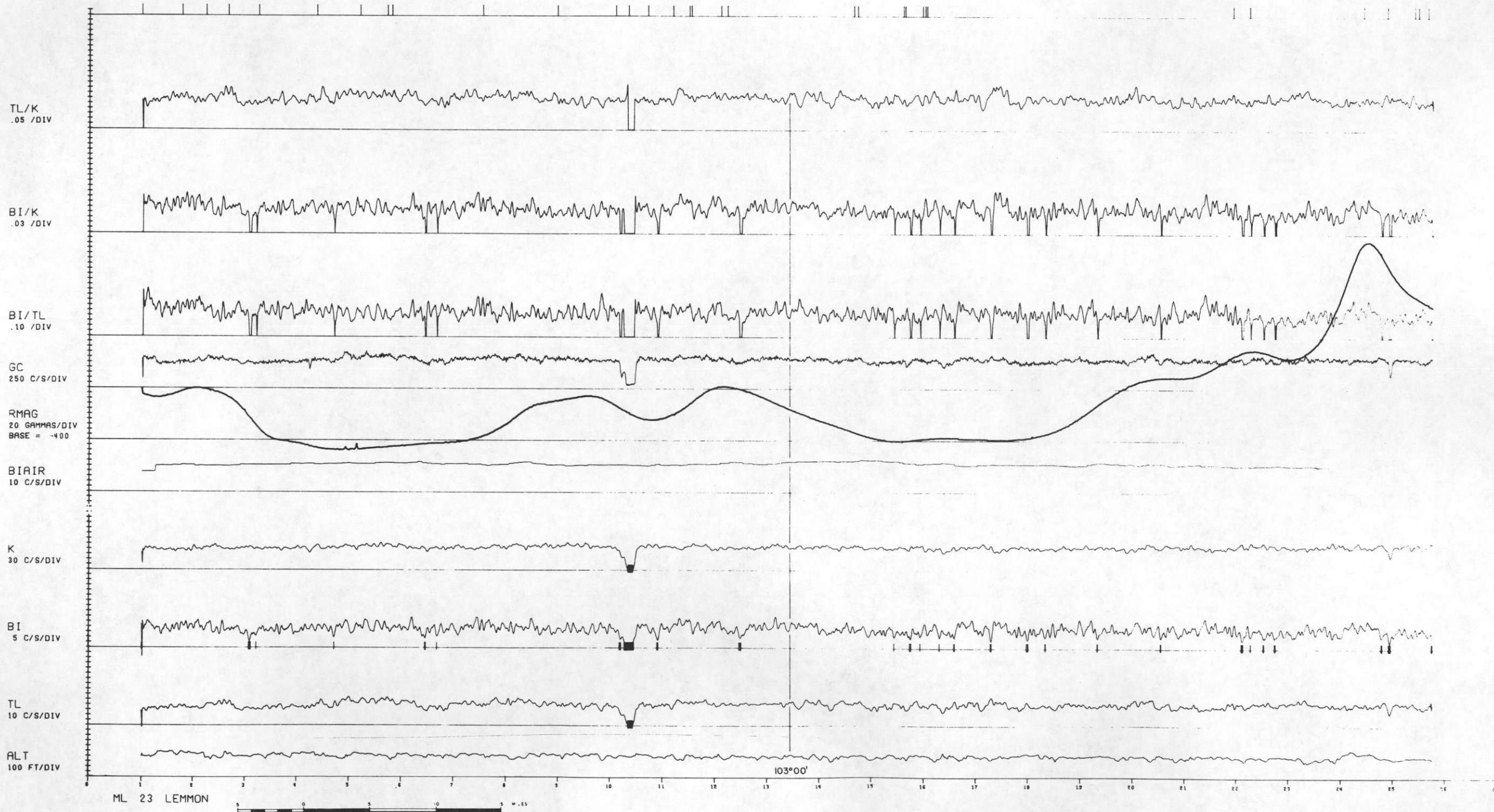
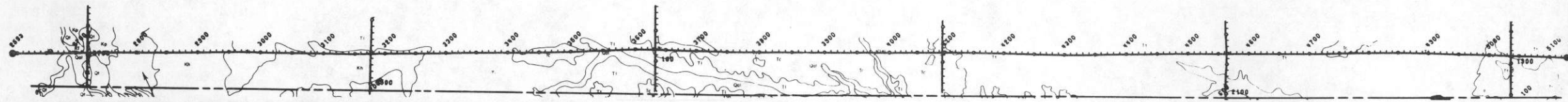

ML 23 LEMMON



103°00'

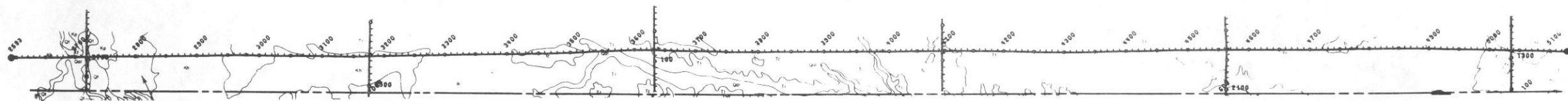

RMAG  
10 GAMMA/DIV  
BASE = -600

BMAG  
5 GAMMA/DIV  
BASE = 57945

PRESSURE  
0.25 IN HG/DIV  
BASE = 18

TEMP  
1 DEG C/DIV  
BASE = 15

ALT  
100 FT/DIV

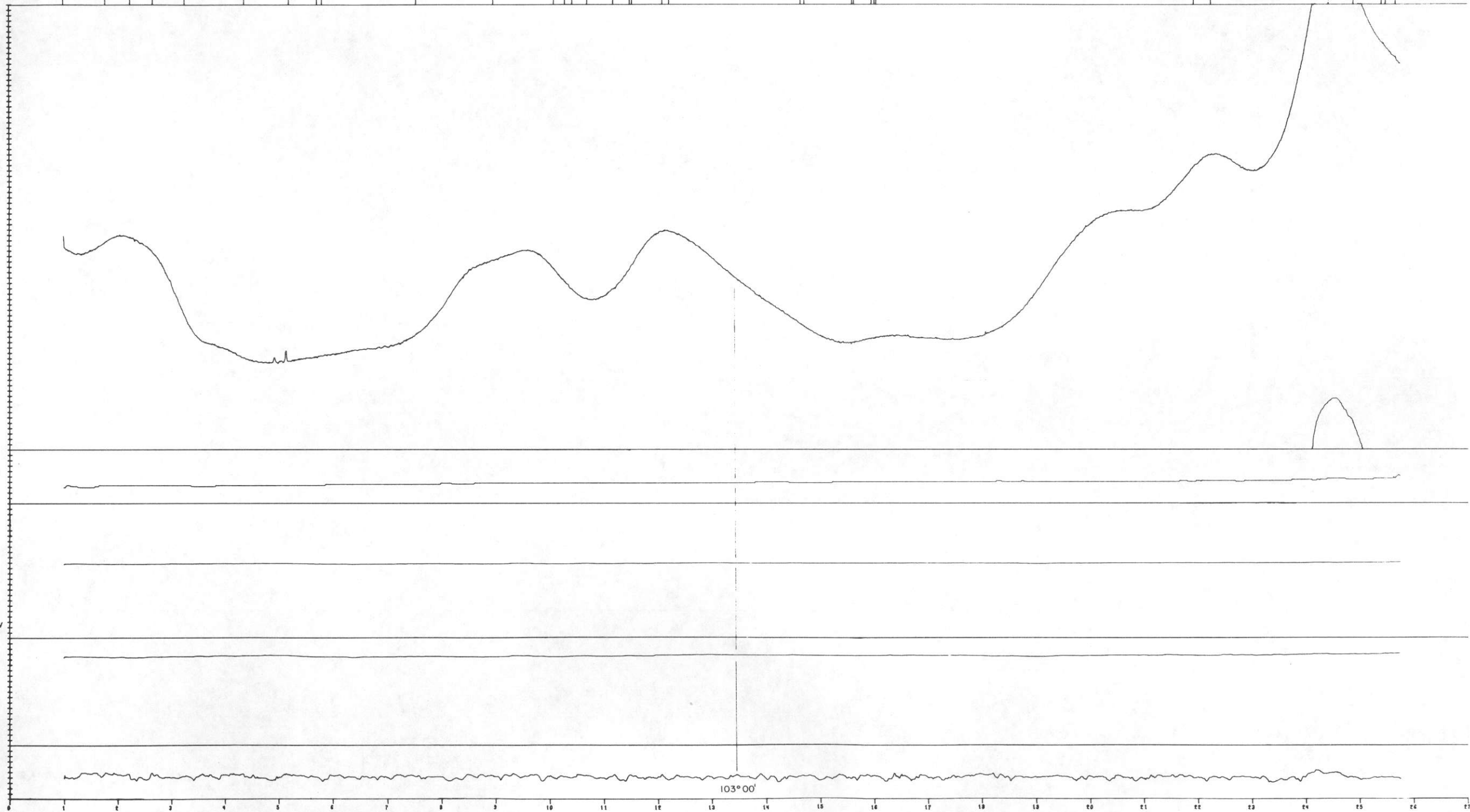

ML 23 LEMMON





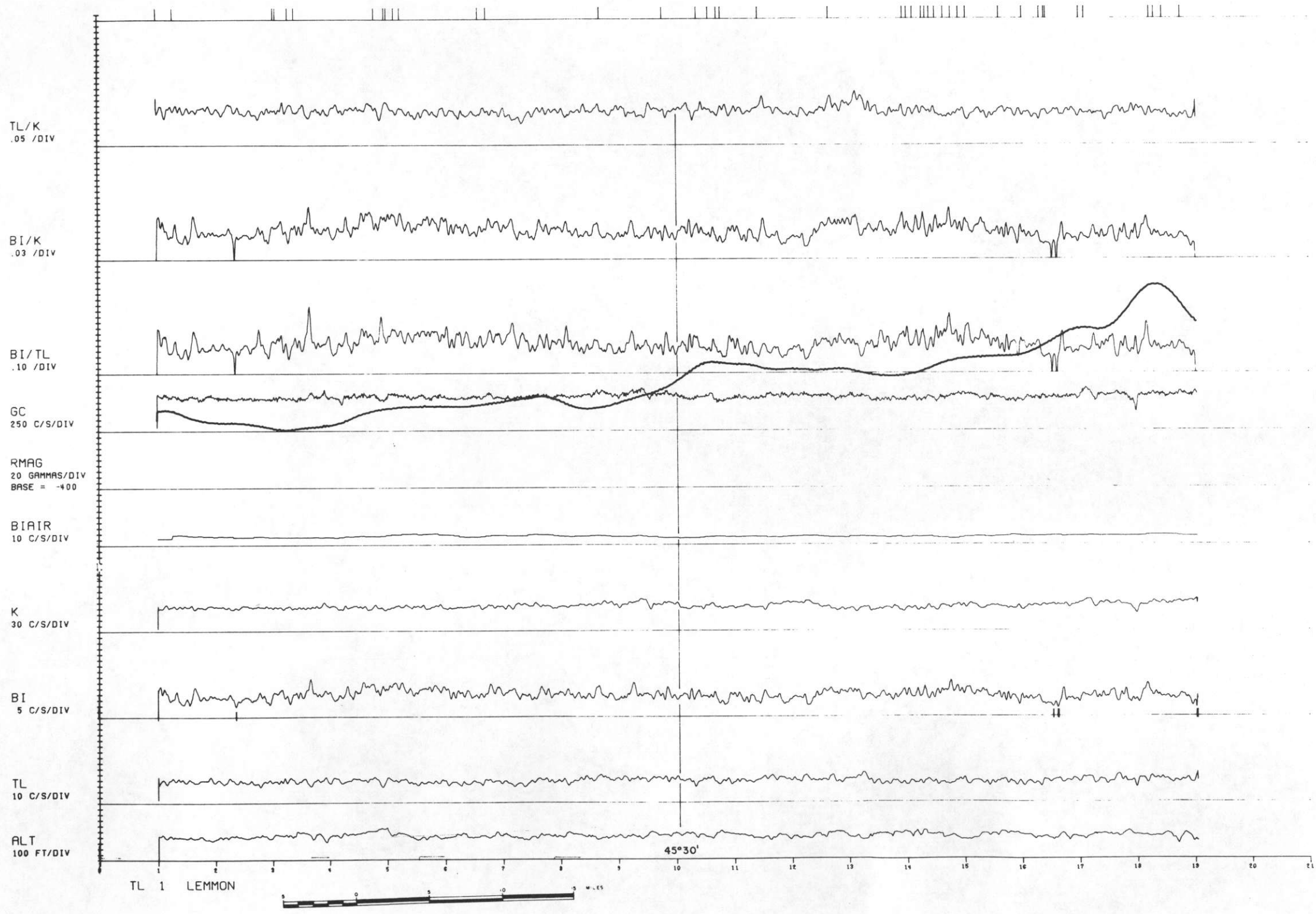
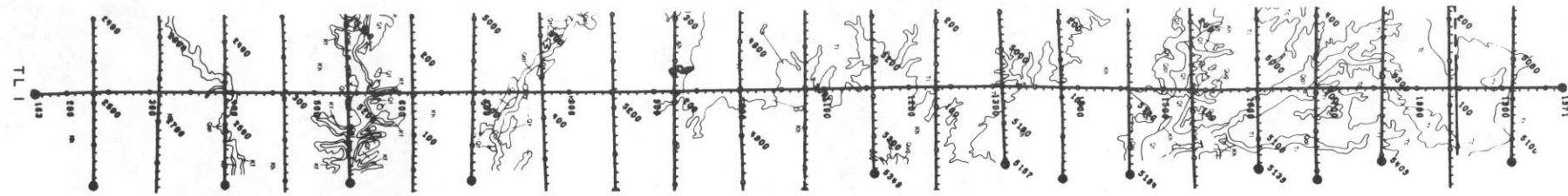

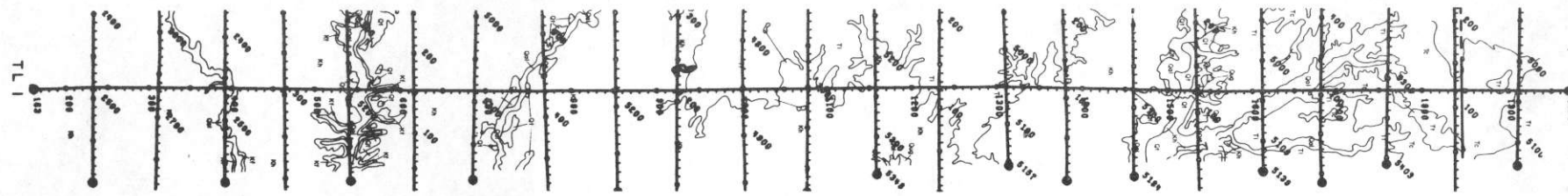

RMAG  
10 GAMMA/DIV  
BASE = -600

BMAG  
5 GAMMA/DIV  
BASE = 57945

PRESSURE  
0.25 IN HG/DIV  
BASE = 18

TEMP  
1 DEG C/DIV  
BASE = 15

ALT  
100 FT/DIV

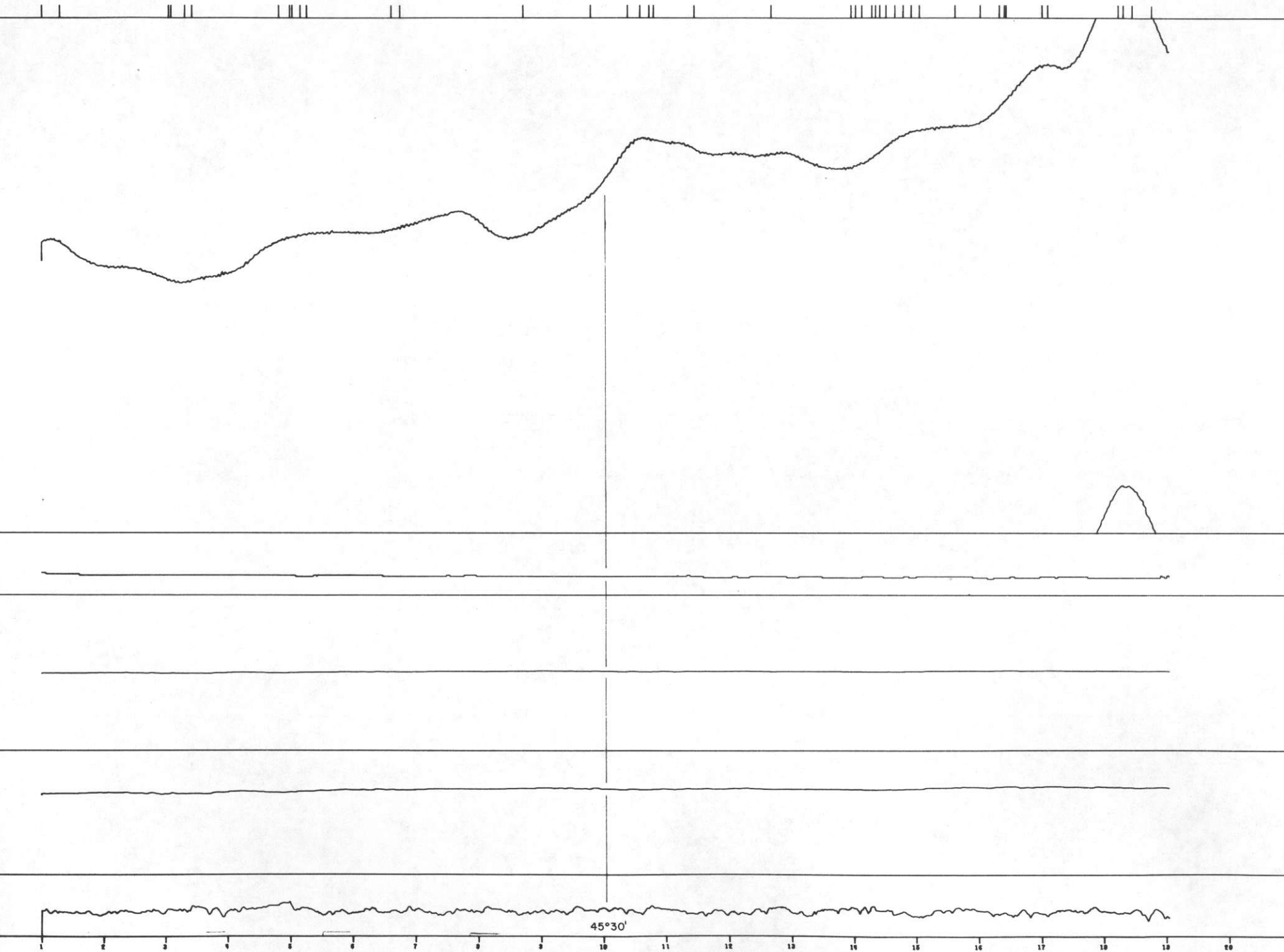

TL 1 LEMMON



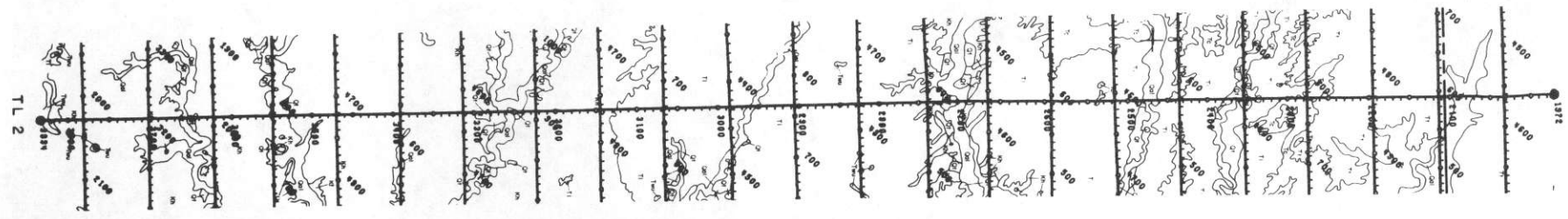

TL/K  
.05 /DIV

BI/K  
.03 /DIV

BI/TL  
.10 /DIV

GC  
250 C/S/DIV

RMAG  
20 GAMMAS/DIV  
BASE = -400

BIAIR  
10 C/S/DIV

K  
30 C/S/DIV

BI  
5 C/S/DIV

TL  
10 C/S/DIV

ALT  
100 FT/DIV

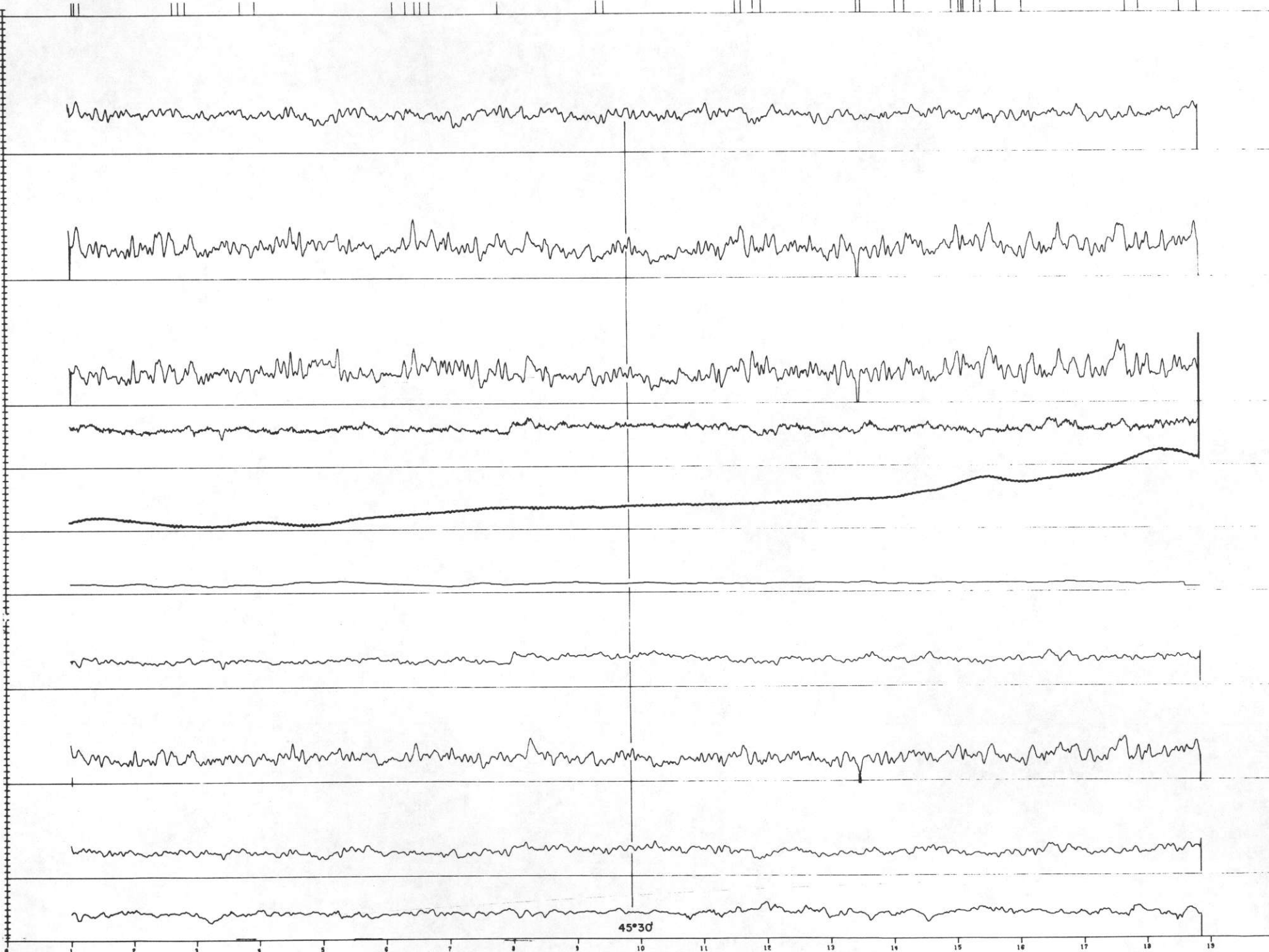

TL 2 LEMMON



45°30'

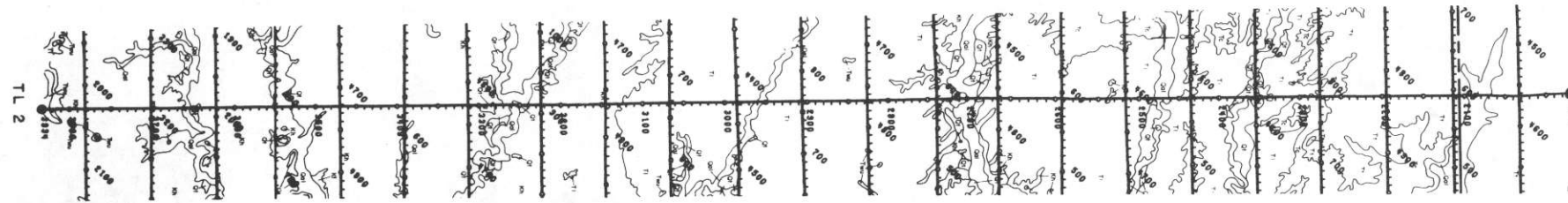

RMAG  
10 GAMMA/DIV  
BASE = -600

BMAG  
5 GAMMA/DIV  
BASE = 57945

PRESSURE  
0.25 IN HG/DIV  
BASE = 10

TEMP  
1 DEG C/DIV  
BASE = 15

ALT  
100 FT/DIV

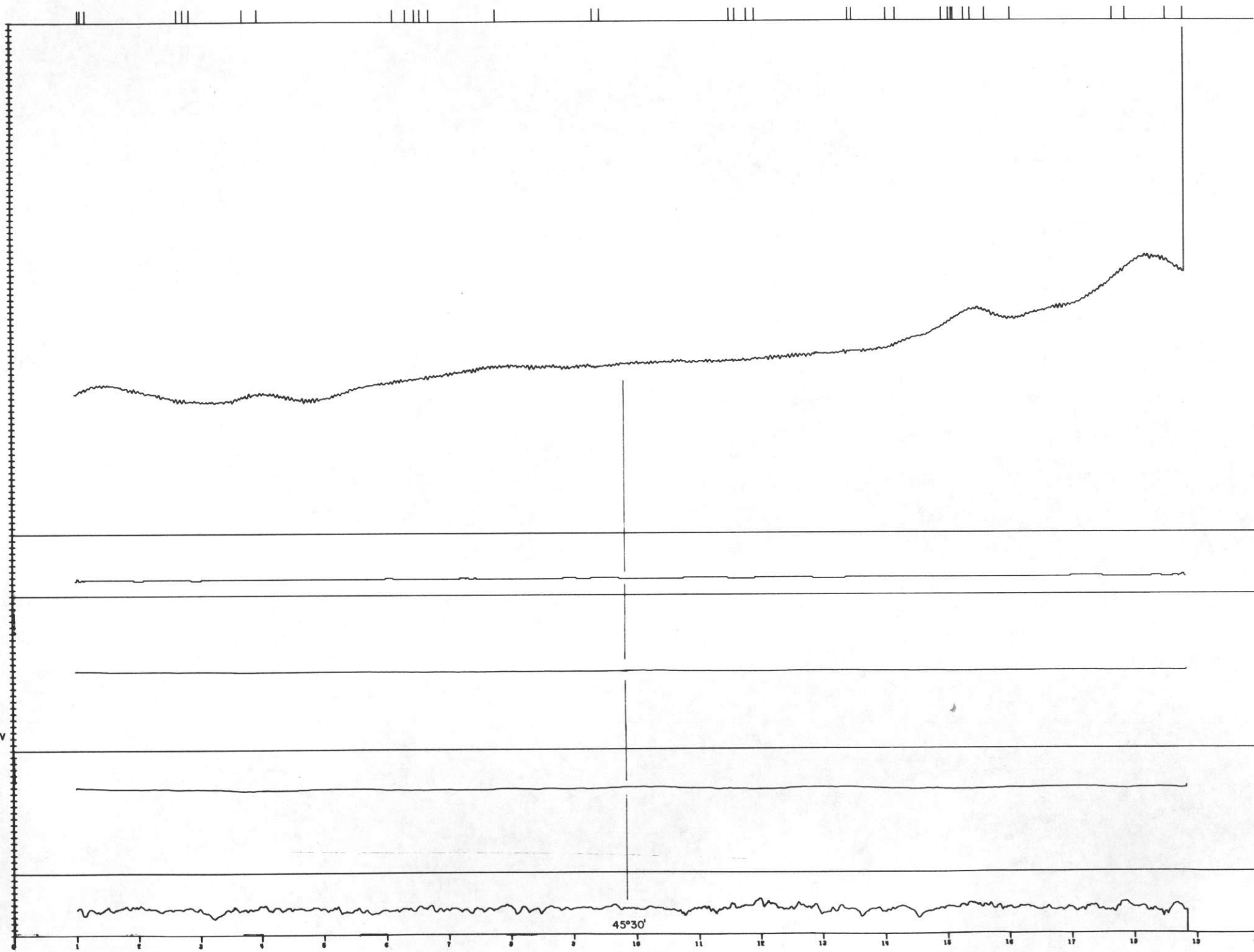

TL 2 LEMMON



45°30'

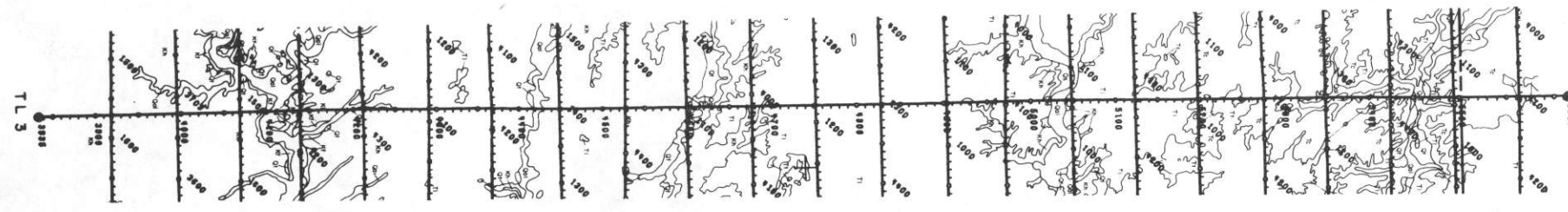

TL/K  
.05 /DIV

BI/K  
.03 /DIV

BI/TL  
.10 /DIV

GC  
250 C/S/DIV

RMAG  
20 GAMMAS/DIV  
BASE = -400

BIAIR  
10 C/S/DIV

K  
30 C/S/DIV

BI  
5 C/S/DIV

TL  
10 C/S/DIV

ALT  
100 FT/DIV

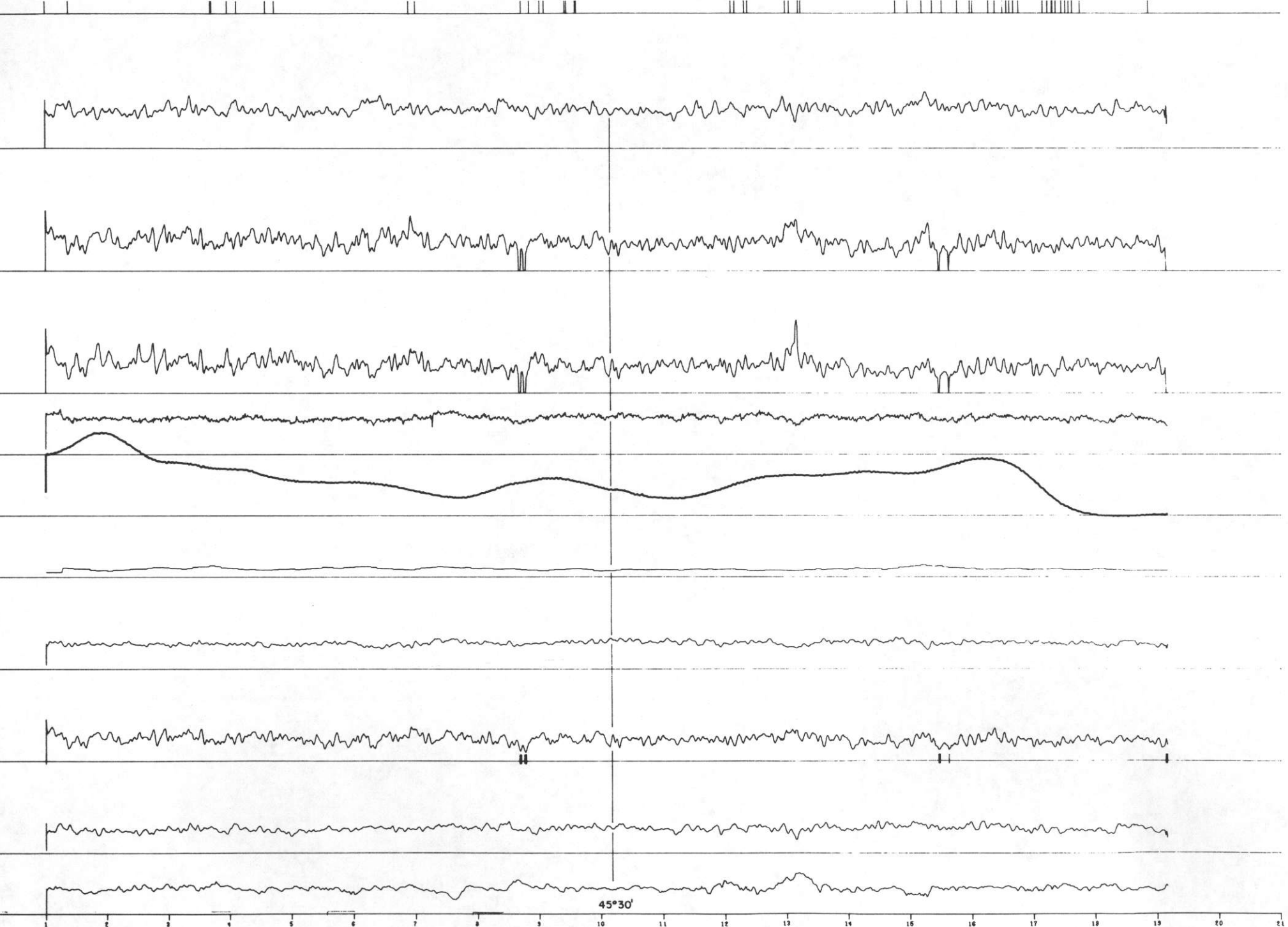

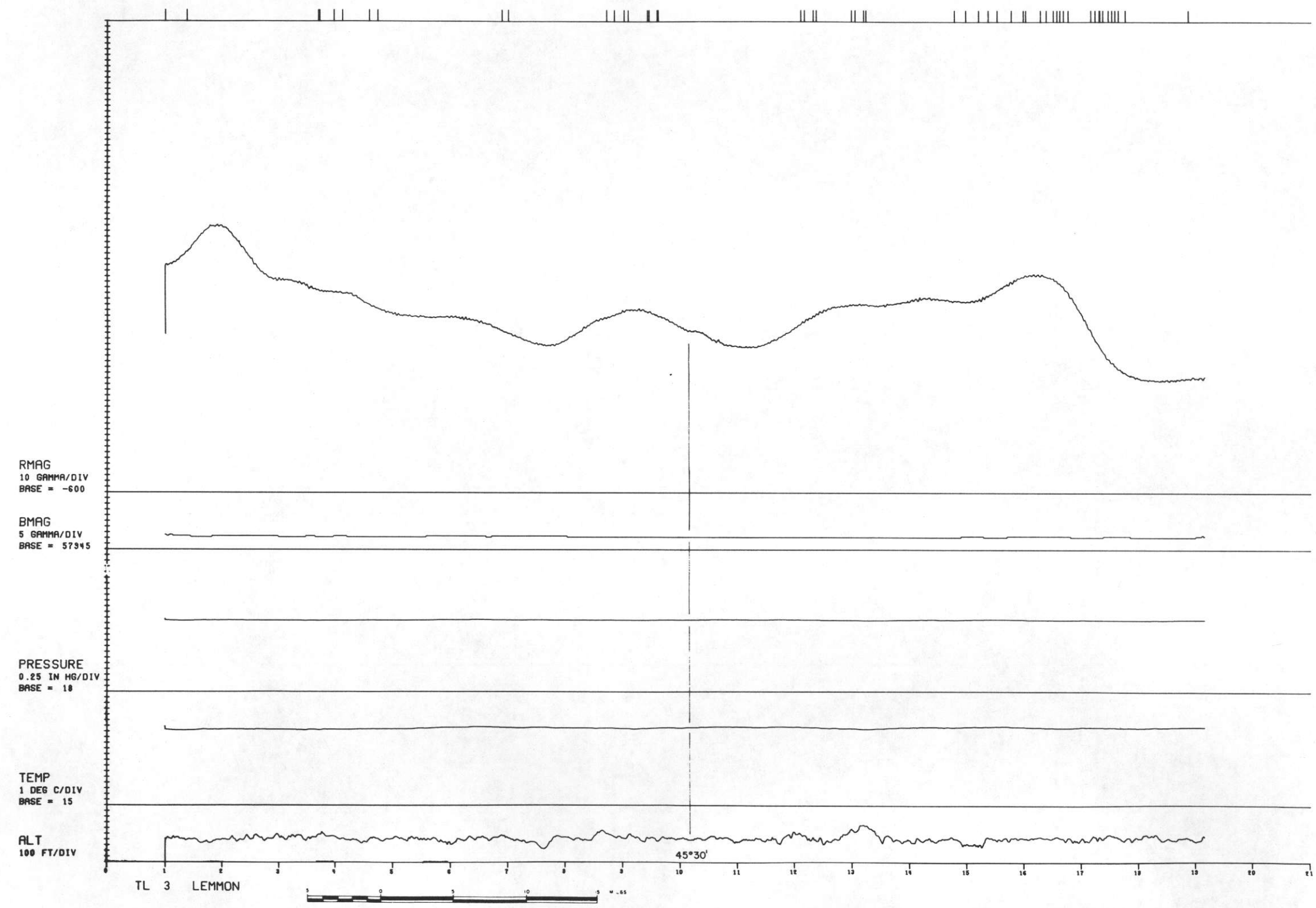
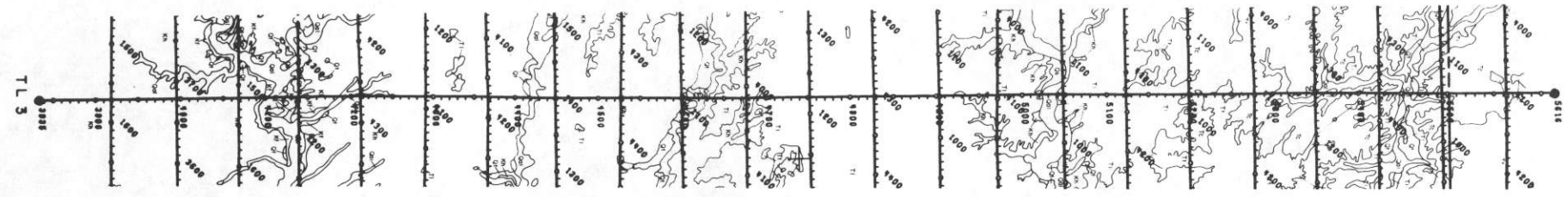

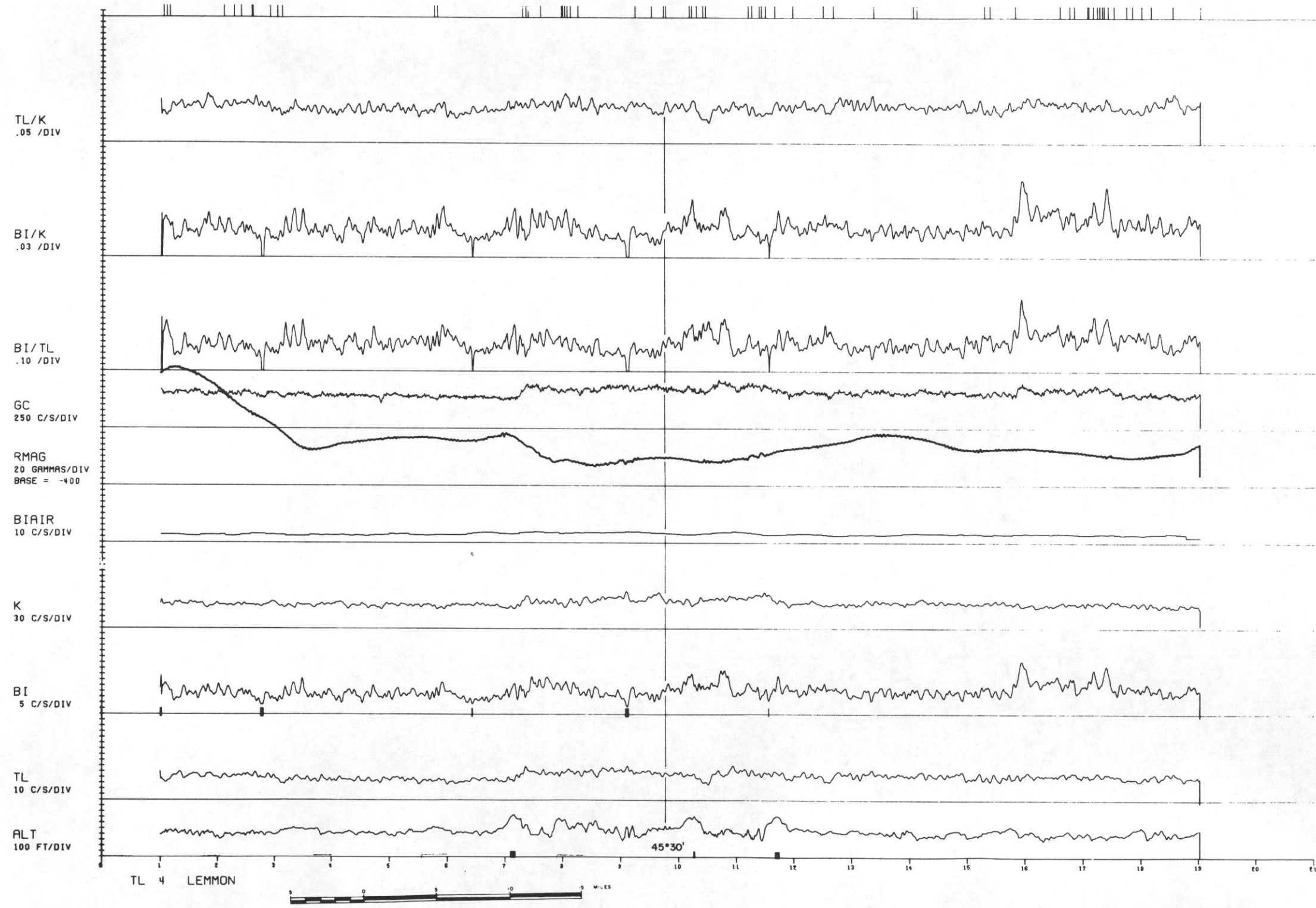
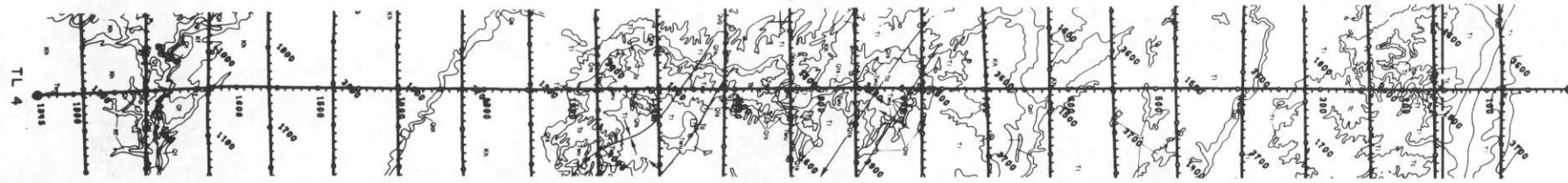

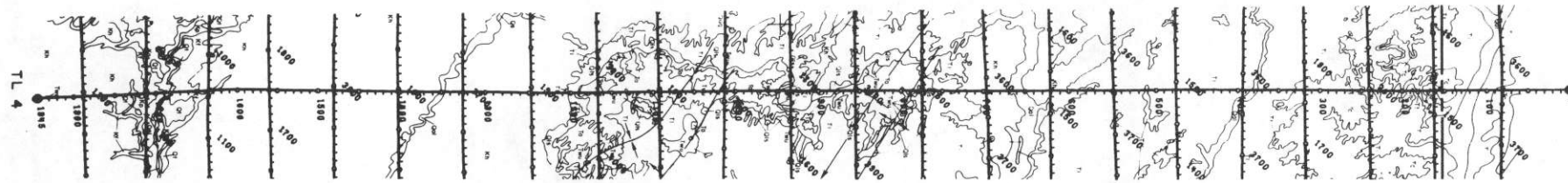

RMAG  
10 GAMMA/DIV  
BASE = -600

BMAG  
5 GAMMA/DIV  
BASE = 57945

PRESSURE  
0.25 IN HG/DIV  
BASE = 18

TEMP  
1 DEG C/DIV  
BASE = 15

ALT  
100 FT/DIV

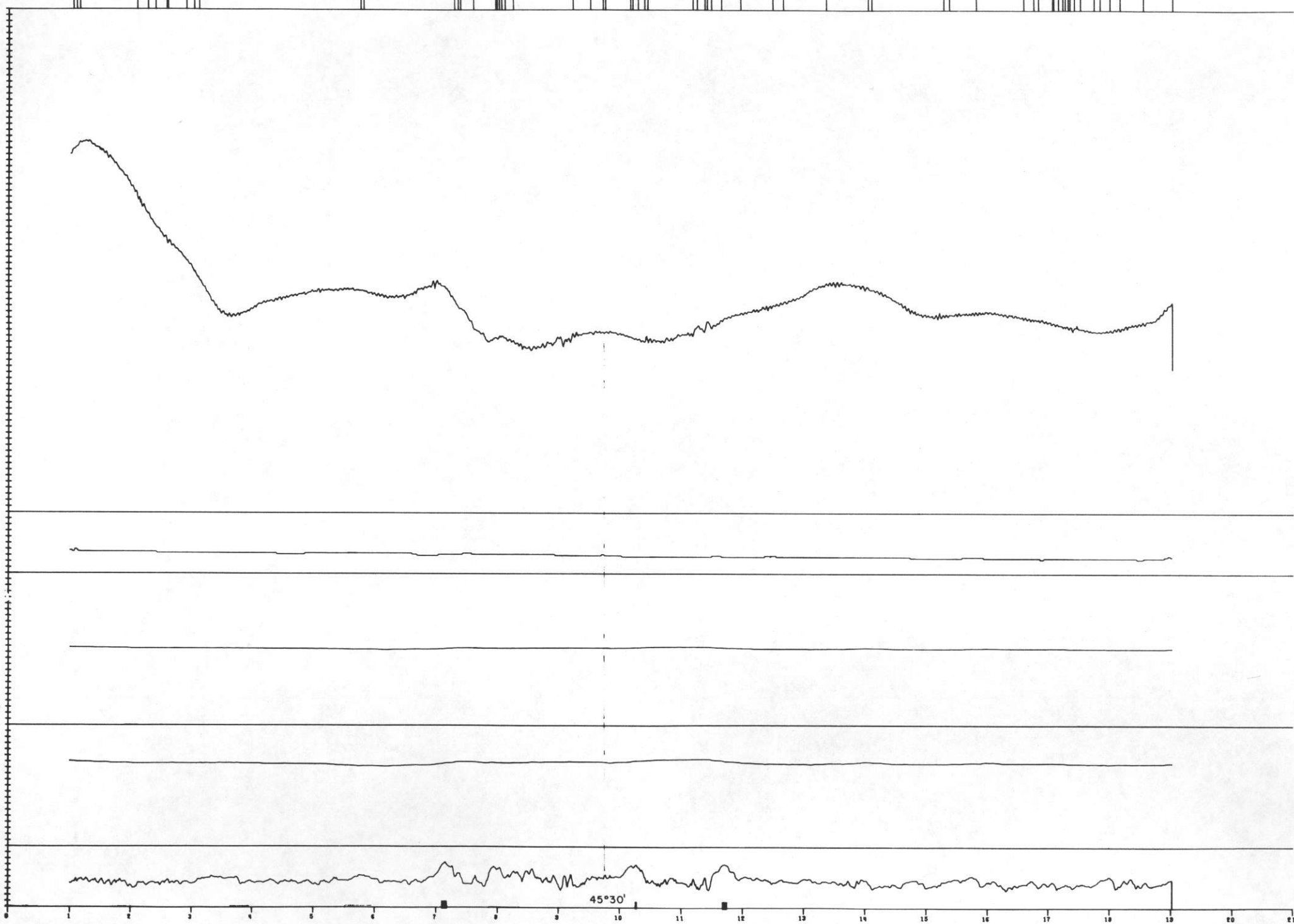

TL 4 LEMMON

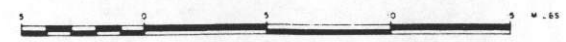



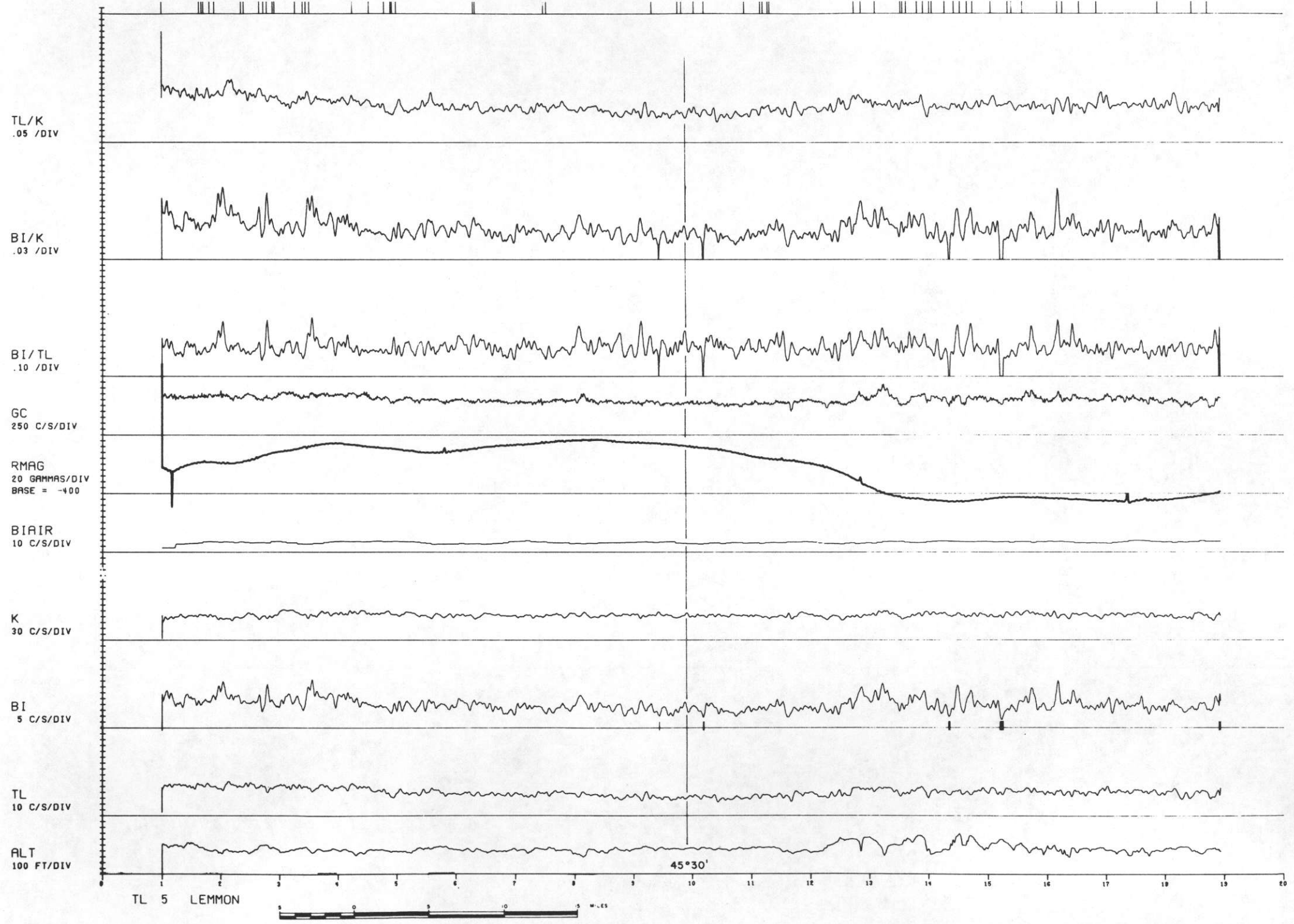
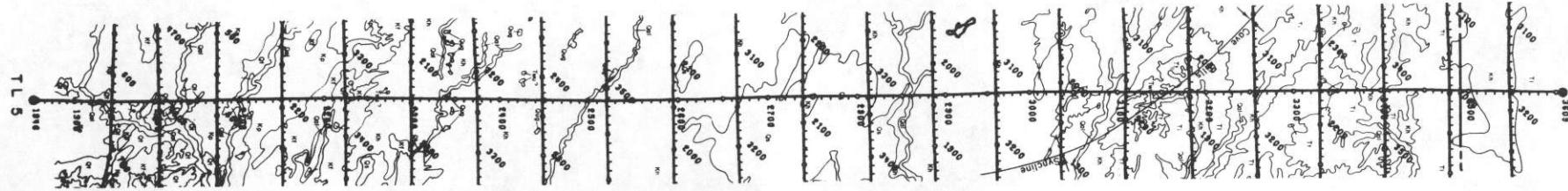

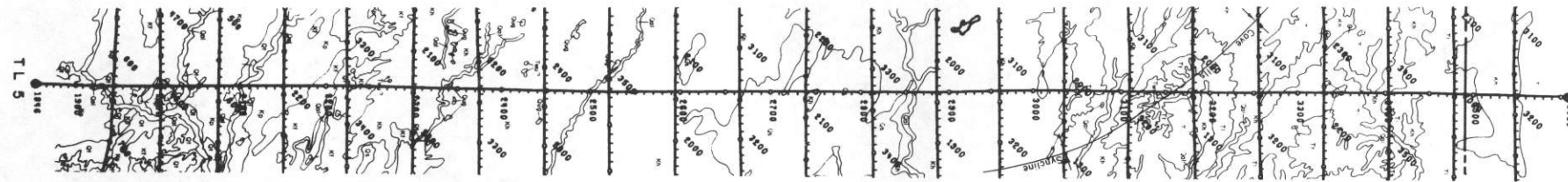

RMAG  
10 GAMMA/DIV  
BASE = -600

BMAG  
5 GAMMA/DIV  
BASE = 57345

PRESSURE  
0.25 IN HG/DIV  
BASE = 18

TEMP  
1 DEG C/DIV  
BASE = 15

ALT  
100 FT/DIV

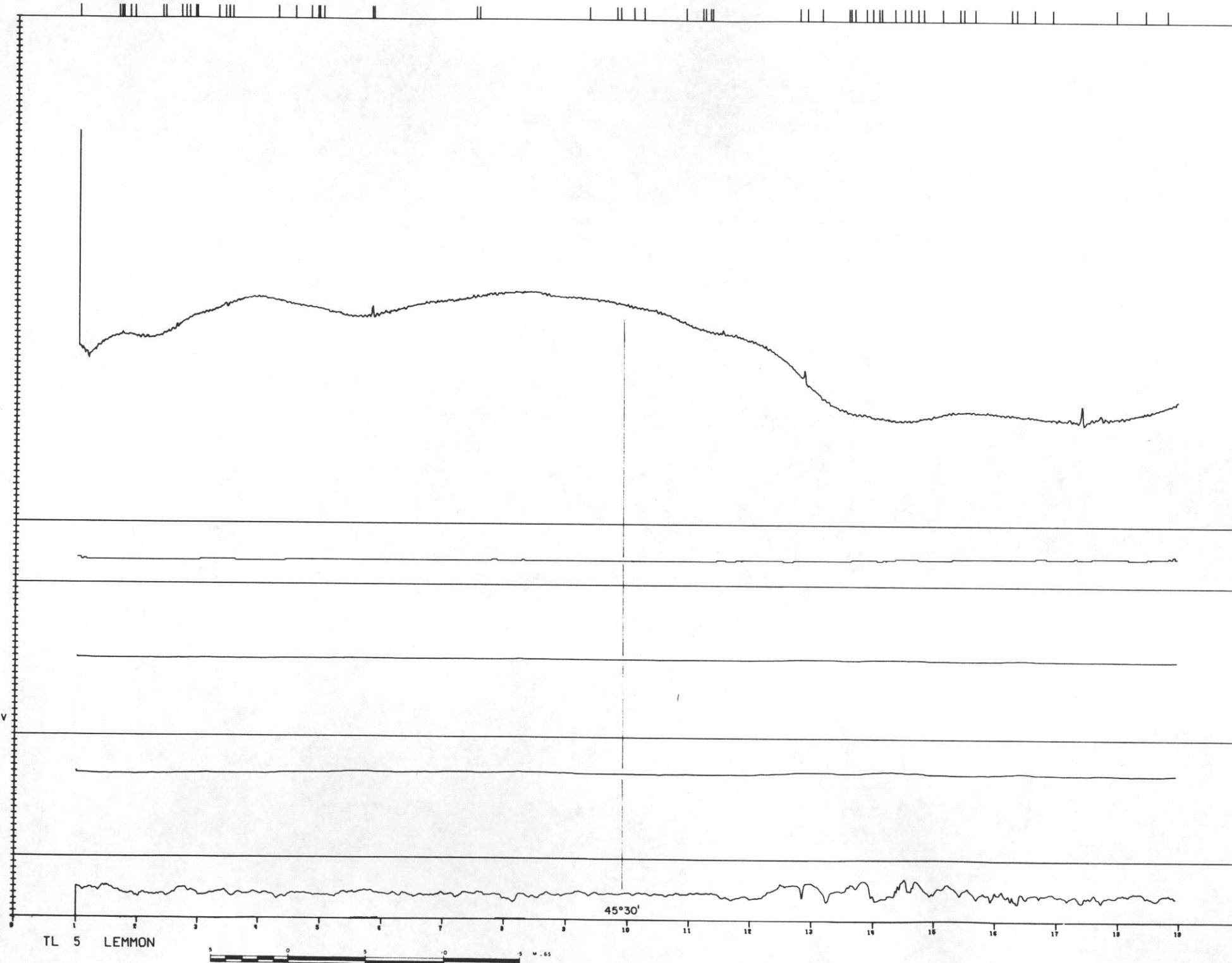

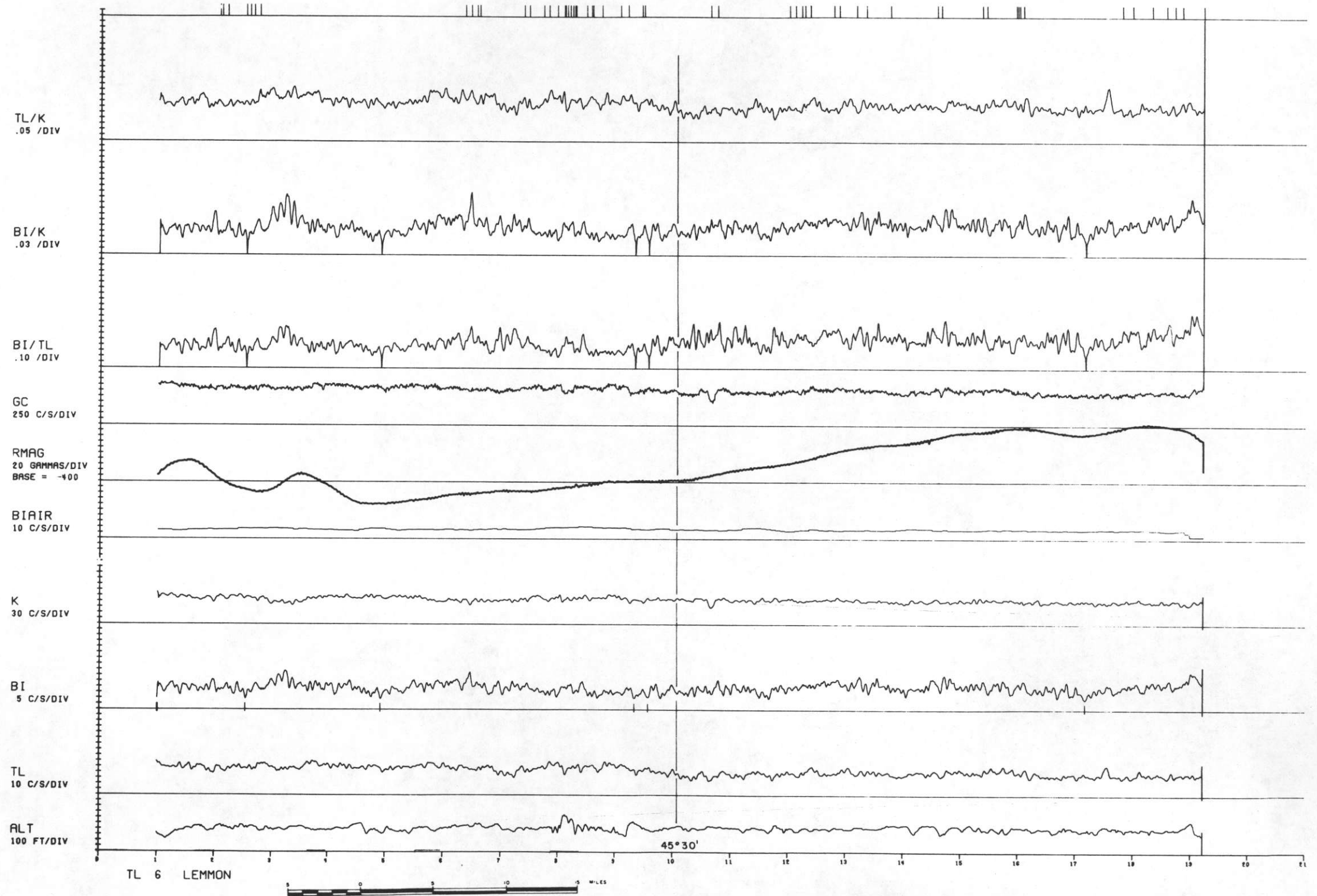
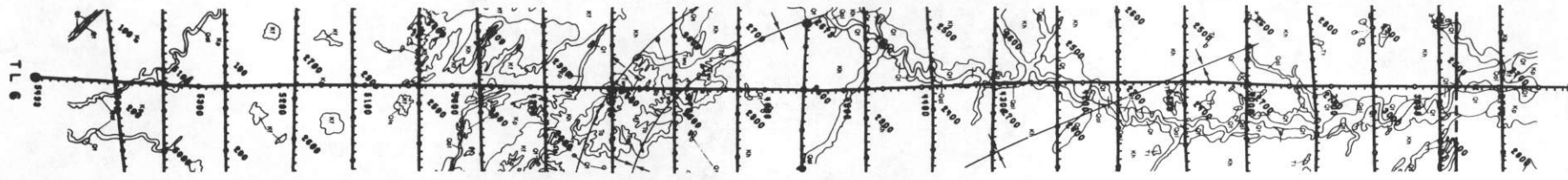

TL 6 LEMMON



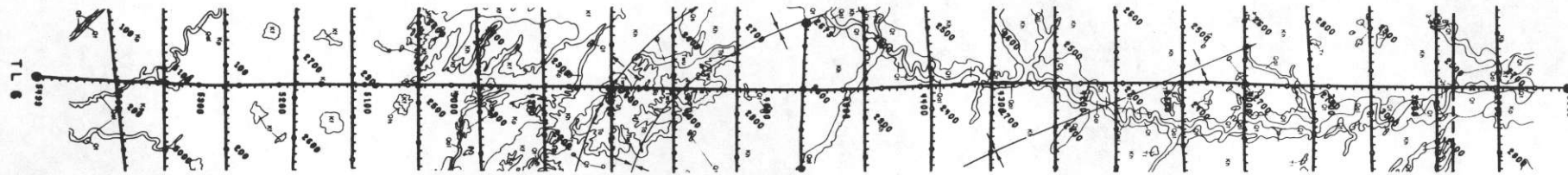

RMAG  
10 GAMMA/DIV  
BASE = -600

BMAG  
5 GAMMA/DIV  
BASE = 57945

PRESSURE  
0.25 IN HG/DIV  
BASE = 18

TEMP  
1 DEG C/DIV  
BASE = 15

ALT  
100 FT/DIV

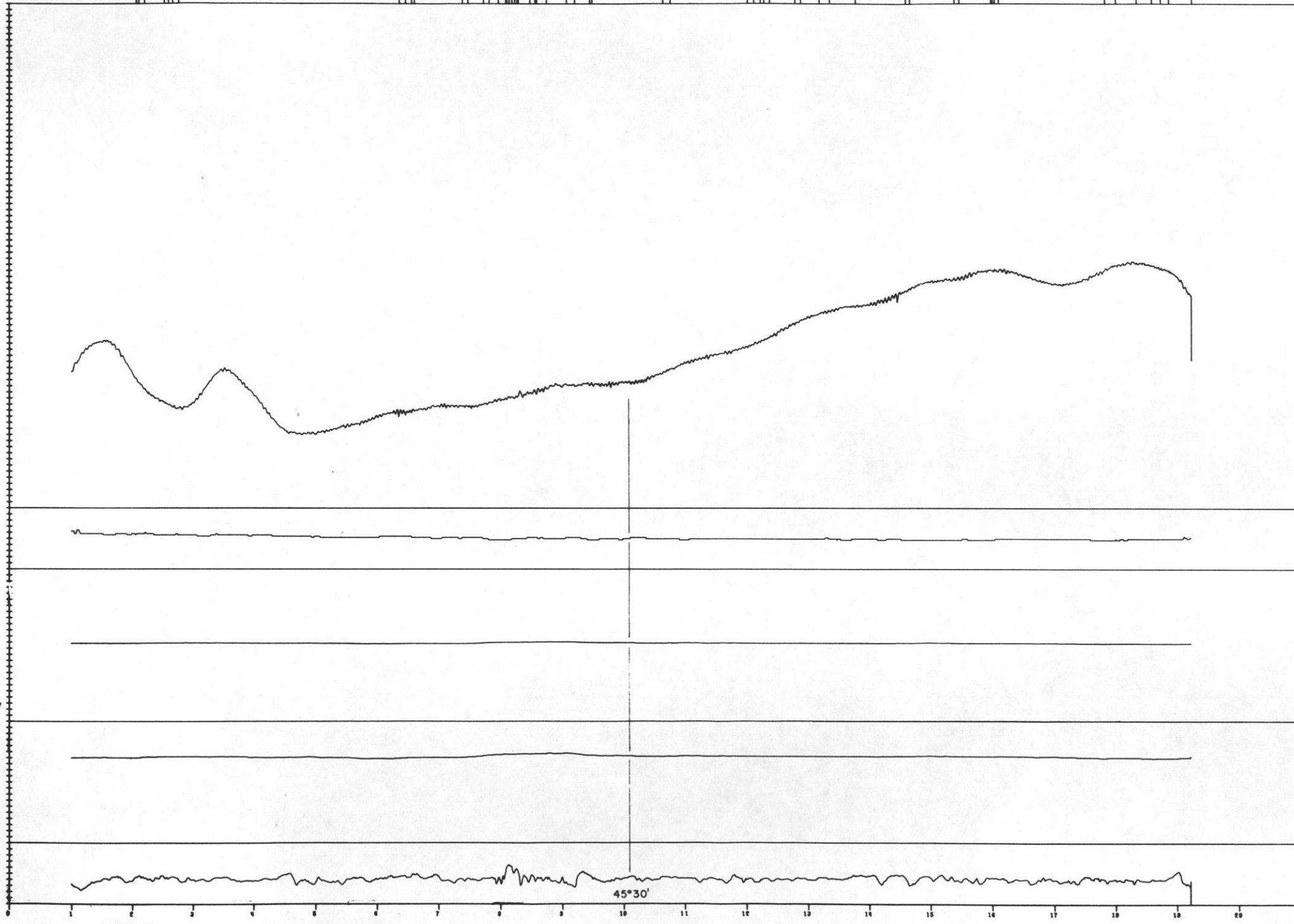

TL 6 LEMMON





