

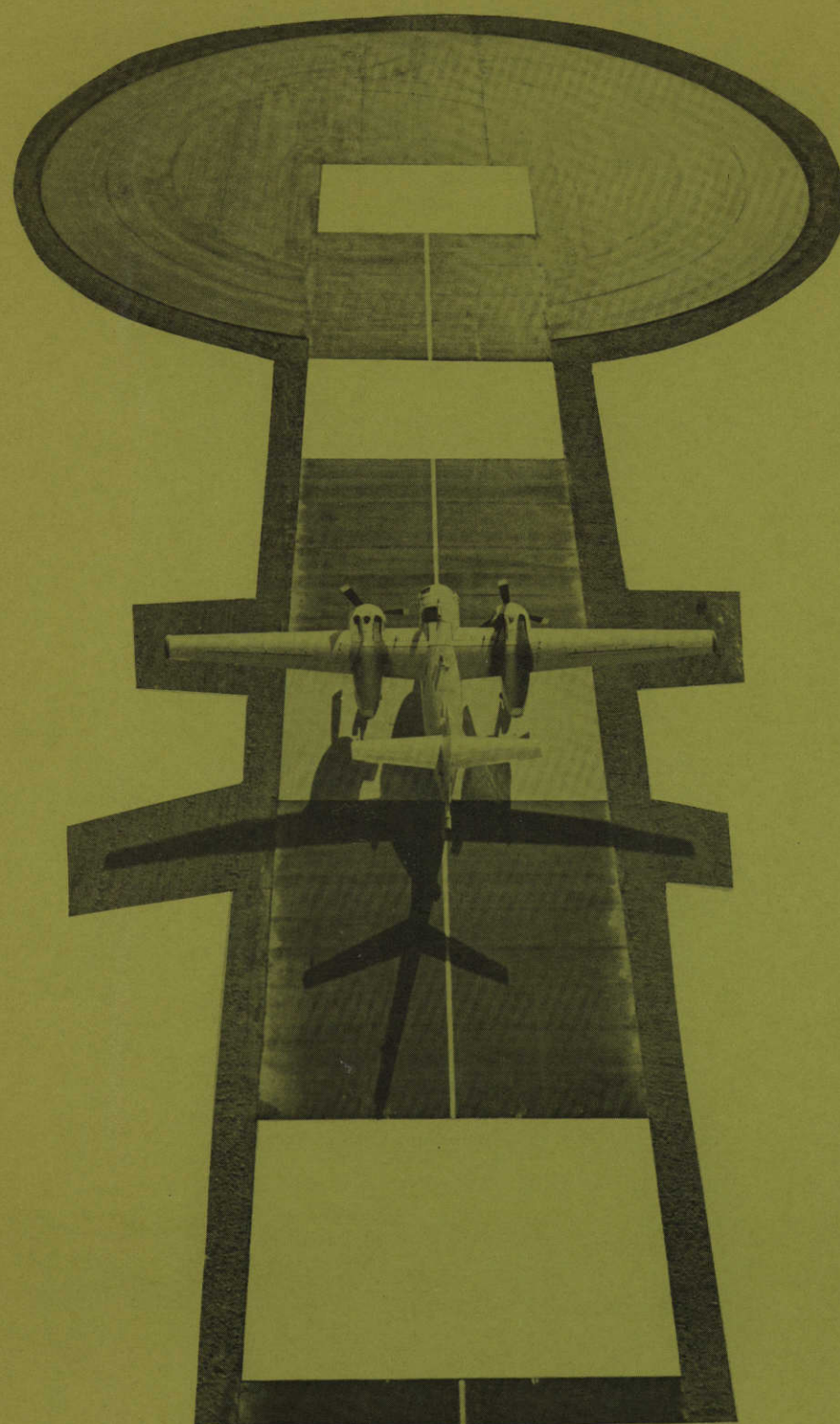

Geology  
GJBX-(78)-20  
GEOLOGY

GJBX - 20 (78)

AERIAL GAMMA RAY AND MAGNETIC SURVEY  
FREMONT QUADRANGLE, NEBRASKA, IOWA

FINAL REPORT  
VOLUME II



Prepared by:  
 **geoMetrics**  
Sunnyvale, California  
November 1977

Work Performed Under  
Bendix Field Engineering Corporation  
Grand Junction Operations, Grand Junction, Colorado  
Subcontract 76-033-L  
and  
Bendix Contract EY-76-C-13-1664

Prepared for the  
Department of Energy  
Grand Junction Office  
Grand Junction, Colorado 81501

metadc958247

DISCLAIMER STATEMENT

"This report was prepared as an account of work sponsored by the United States Government. Neither the United States nor the United States Department of Energy, nor any of their employees, nor any of their contractors, subcontractors, or their employees, make any warranty, express or implied, or assumes any legal liability or responsibility for the accuracy, completeness, or usefulness of any information, apparatus, product, or process disclosed, or represents that its use would not infringe privately owned rights."

FREMONT

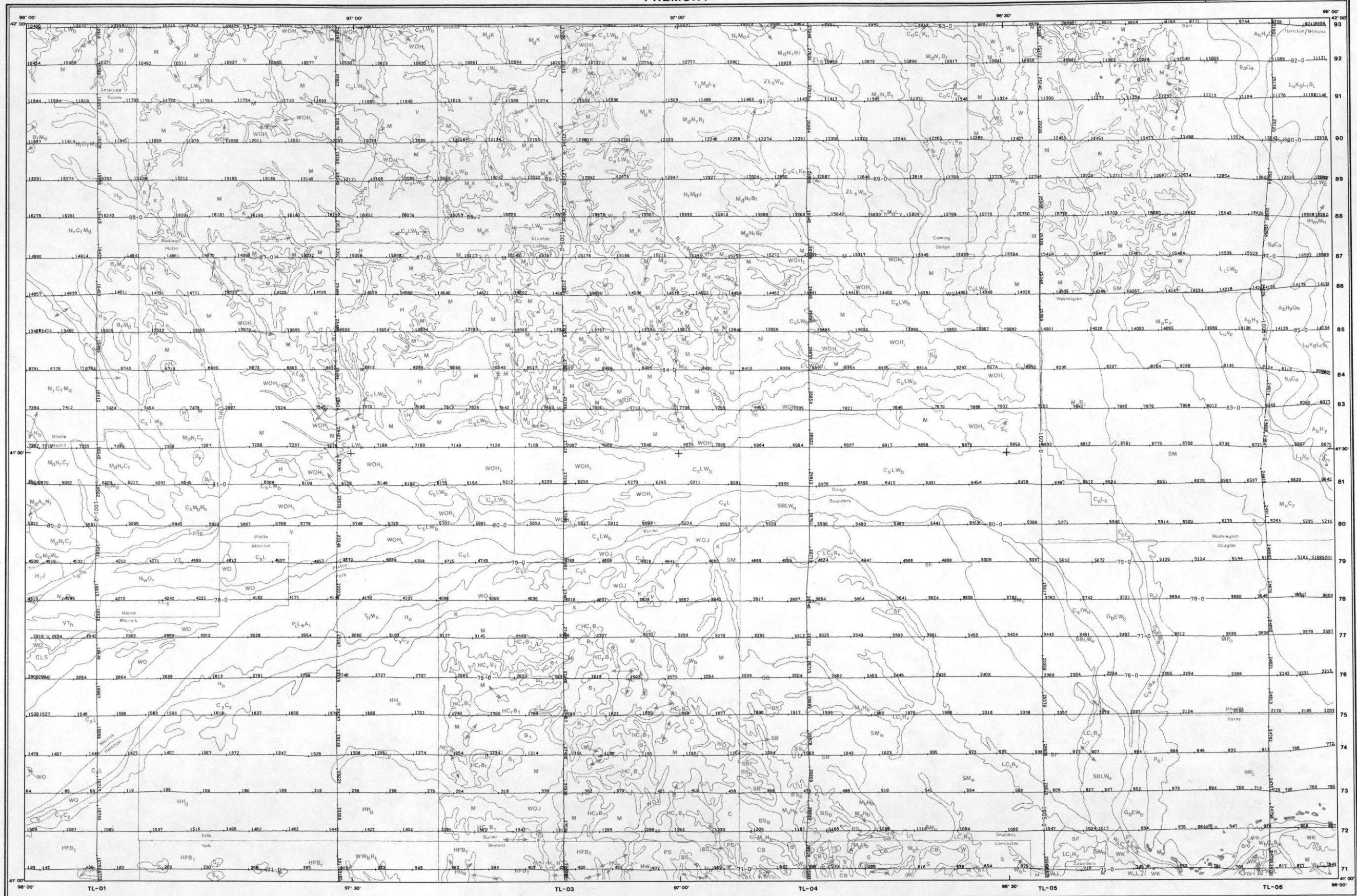

96° 00' 97° 00' 98° 00' 99° 00' 100° 00'

42° 00' 41° 30' 41° 00'

TL-01 TL-03 TL-04 TL-05 TL-06

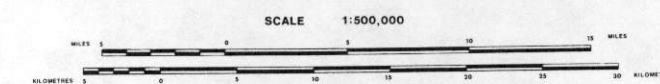

FLIGHT LINE SPACING ..... 3.125 MILES(S)

FLIGHT ALTITUDE ..... 400 FEET AMT

FLOWN AND COMPILED ..... 1977

NK 14-7	NK 14-8	NK 14-9	NK 15-7	NK 15-8
NEBRASKA	NEBRASKA	NEBRASKA	NEBRASKA	NEBRASKA
NK 14-10	NK 14-11	NK 14-12	NK 15-10	NK 15-11
NEBRASKA	NEBRASKA	NEBRASKA	NEBRASKA	NEBRASKA
NJ 14-1	NJ 14-2	NJ 14-3	NJ 15-1	NJ 15-2
MISSOURI	MISSOURI	MISSOURI	MISSOURI	MISSOURI
NJ 14-4	NJ 14-5	NJ 14-6	NJ 15-4	NJ 15-5
MISSOURI	MISSOURI	MISSOURI	MISSOURI	MISSOURI
NJ 14-7	NJ 14-8	NJ 14-9	NJ 15-7	NJ 15-8
MISSOURI	MISSOURI	MISSOURI	MISSOURI	MISSOURI

LOCATION INDEX

FLIGHT PATH RECOVERY

EAST SALINA BASIN AREA

U. S. DEPARTMENT OF ENERGY

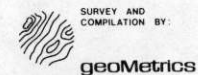

LINE 71  
EAST SALINA BASIN - FREMONT - NTMS NK 14-9 - GEOMETRICS  
DATA ACQUIRED 1976

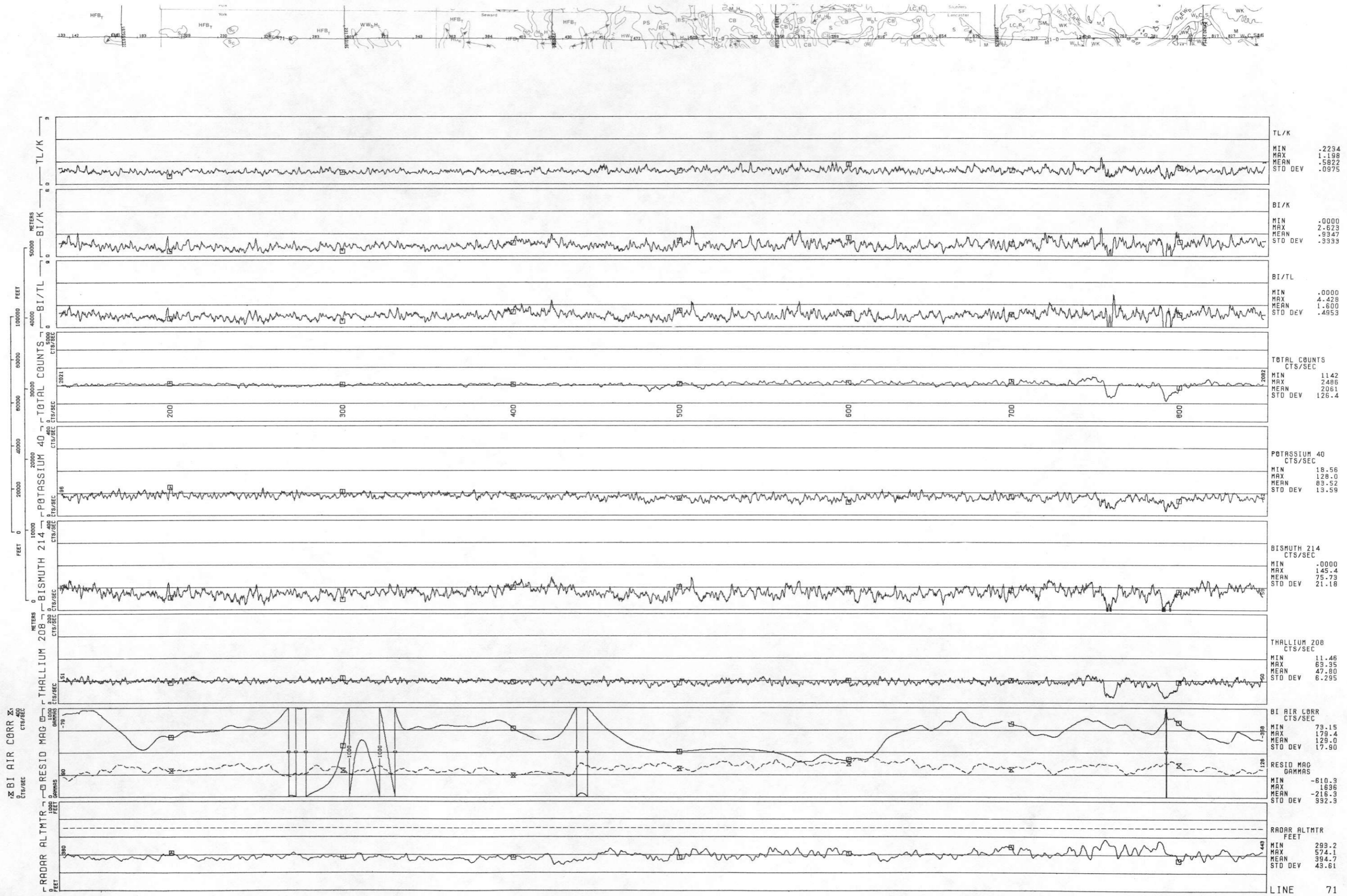

LINE 72  
EAST SALINA BASIN - FREMONT - NTMS NK 14-9 - GEOMETRICS  
DATA ACQUIRED 1976

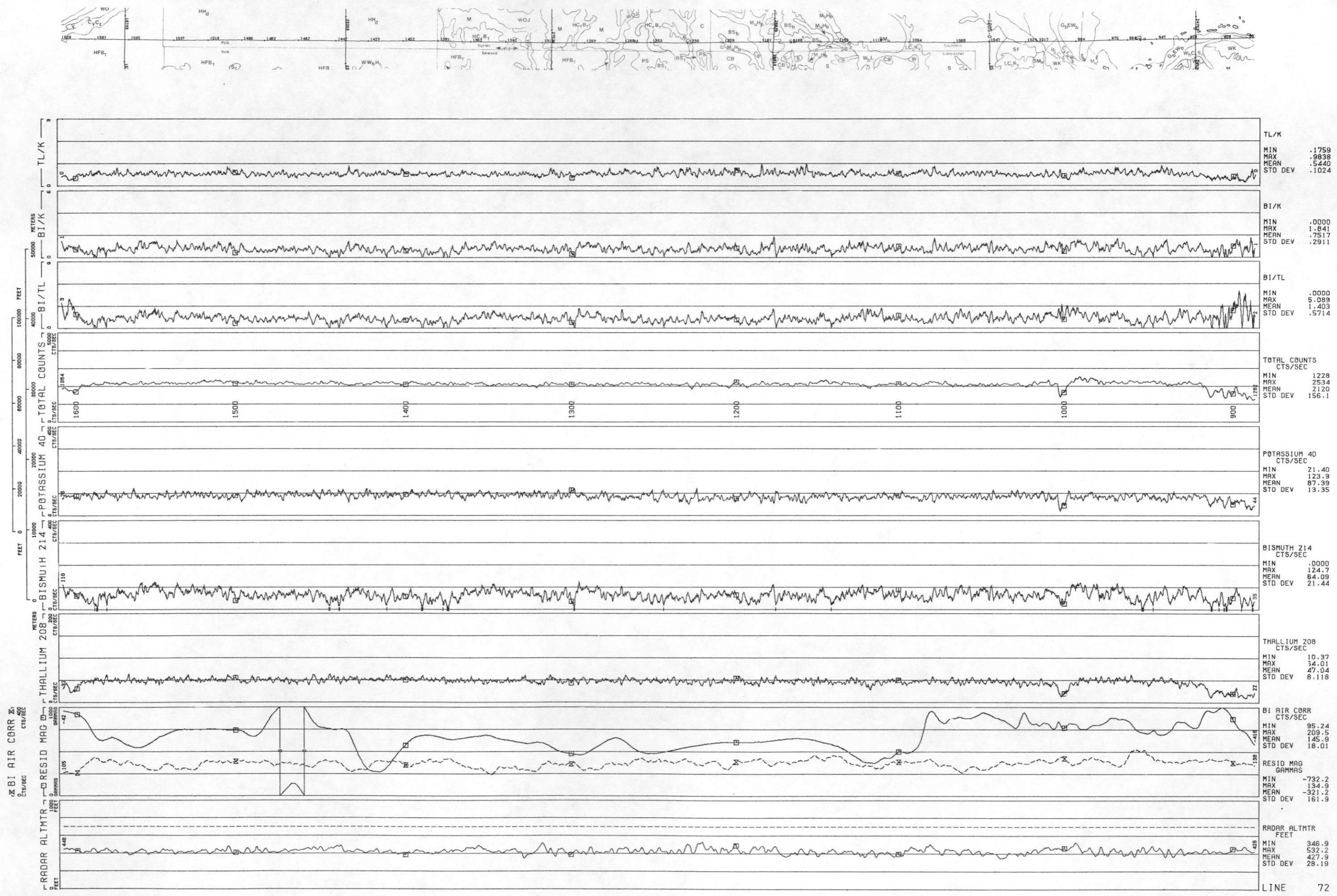

LINE 73  
EAST SALINA BASIN - FREMONT - NTMS NK 14-9 - GEOMETRICS  
DATA ACQUIRED 1976

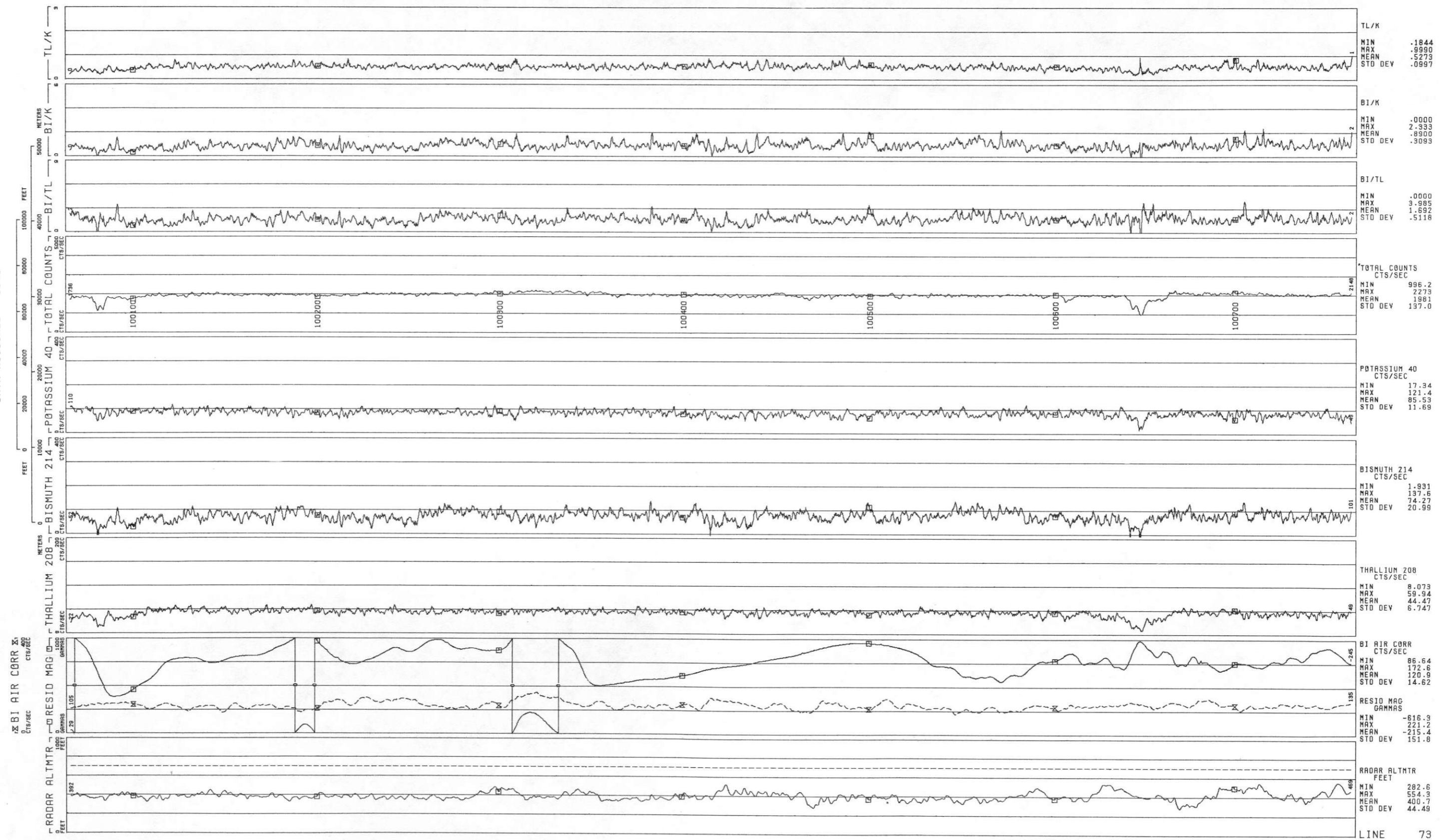
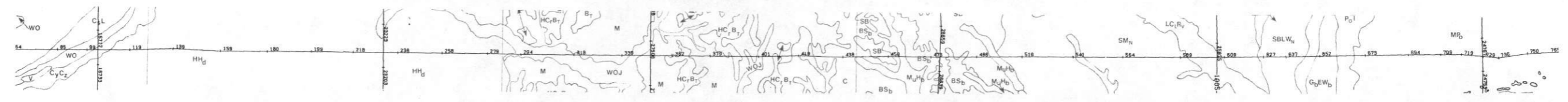

LINE 74  
EAST SALINA BASIN - FREMONT - NTMS NK 14-9 - GEOMETRICS  
DATA ACQUIRED 1976

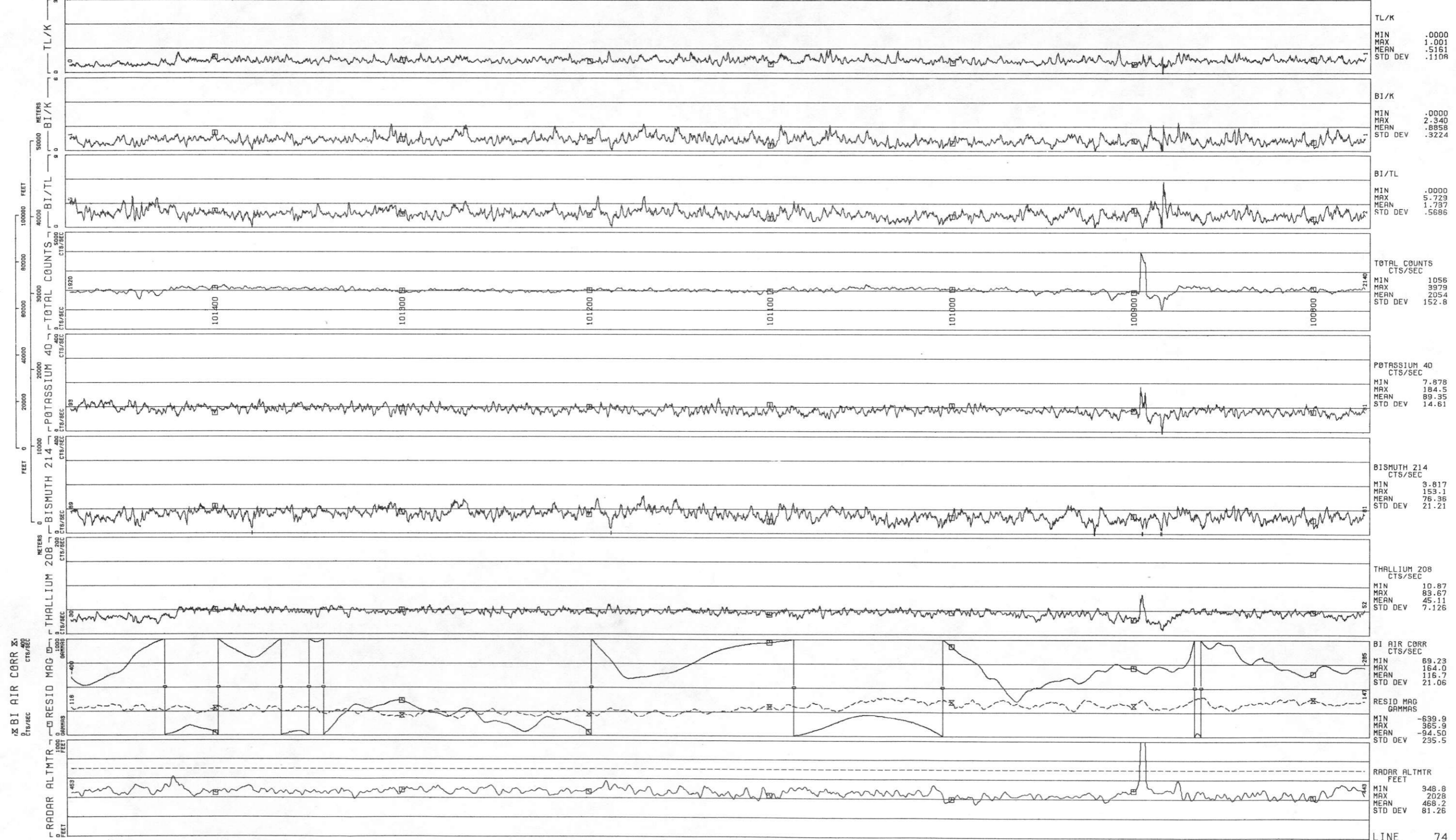
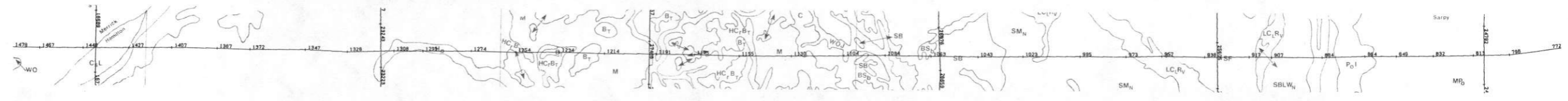

LINE 76  
EAST SALINA BASIN - FREMONT - NTMS NK 14-9 - GEOMETRICS  
DATA ACQUIRED 1976

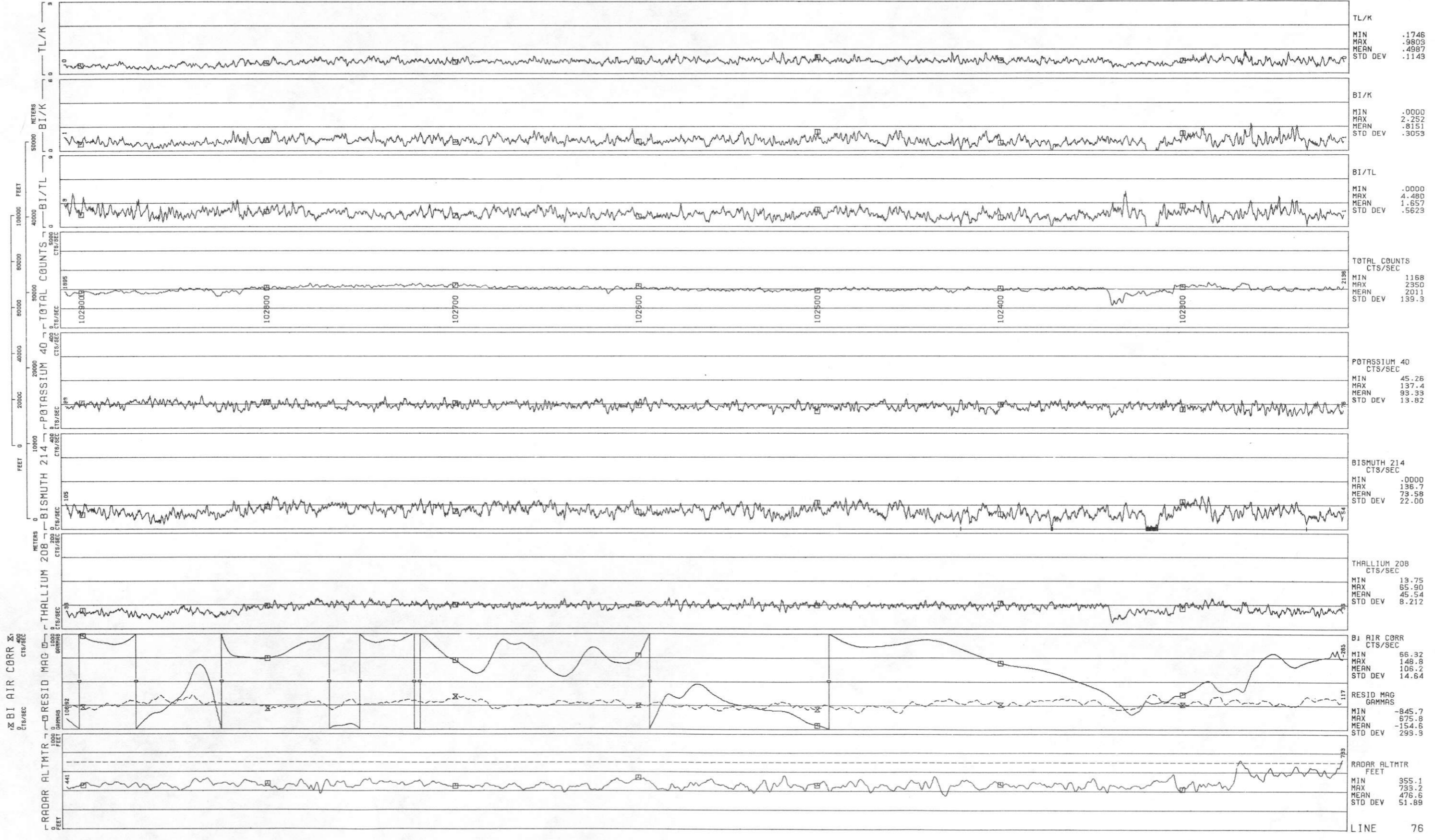



LINE 75  
EAST SALINA BASIN - FREMONT - NTMS NK 14-9 - GEOMETRICS  
DATA ACQUIRED 1976

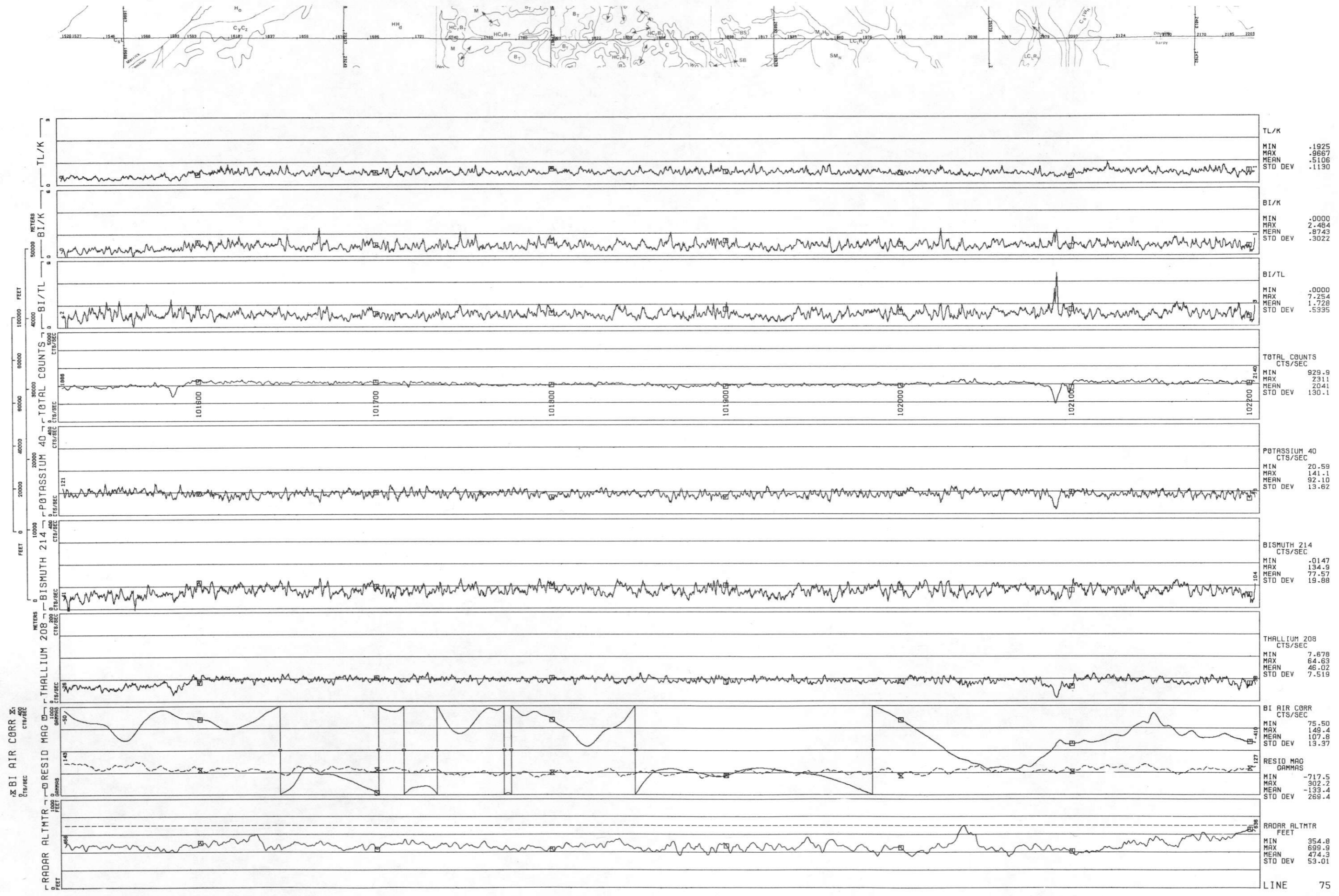

LINE 77  
EAST SALINA BASIN - FREMONT - NTMS NK 14-9 - GEOMETRICS  
DATA ACQUIRED 1976

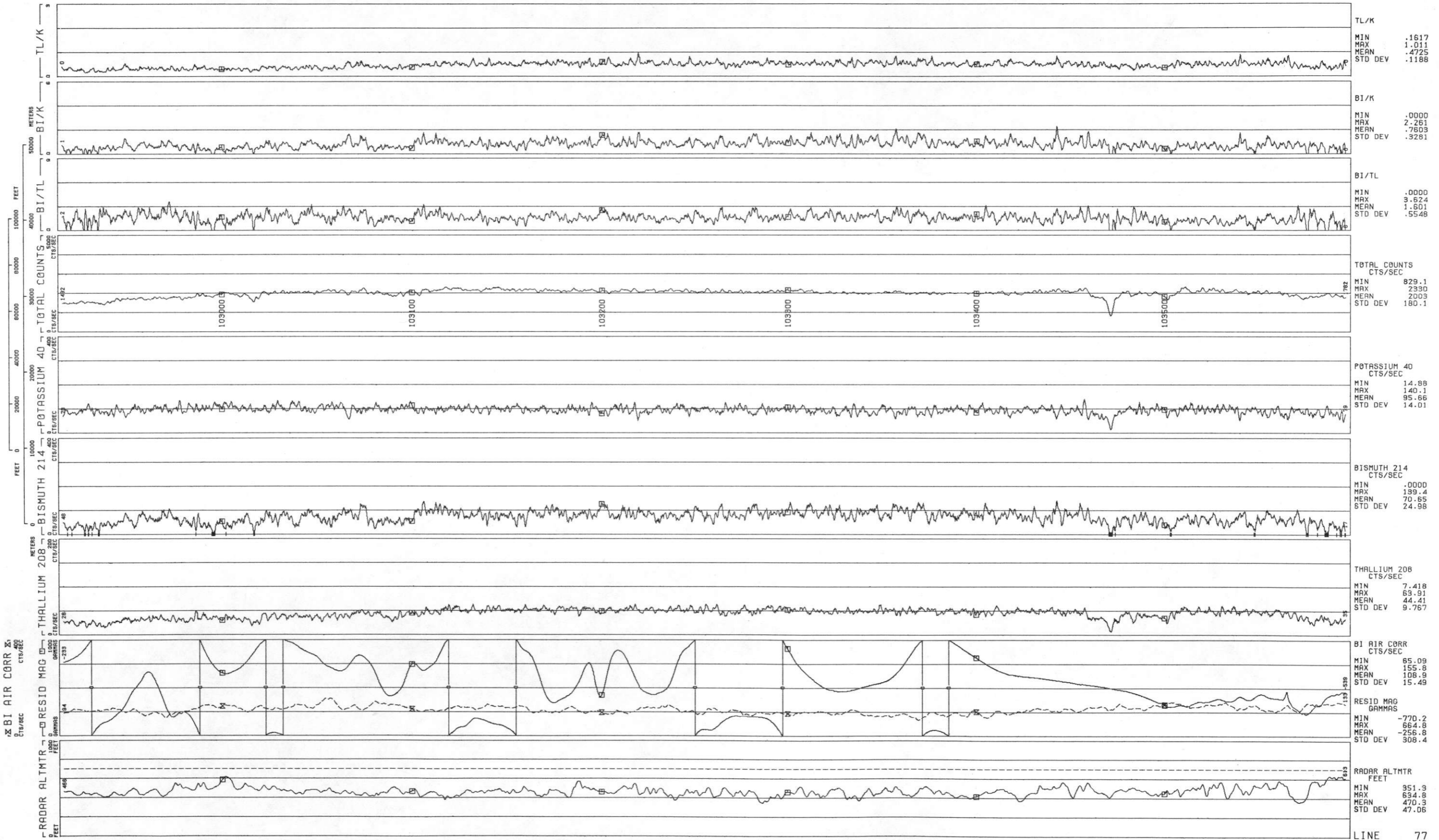
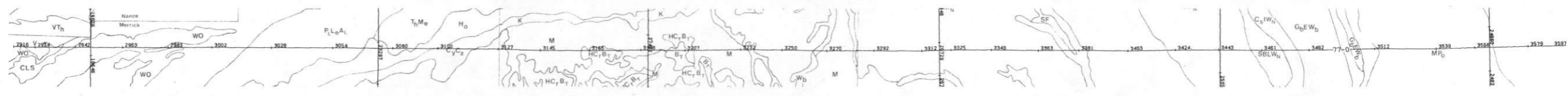

LINE 78  
EAST SALINA BASIN - FREMONT - NTMS NK 14-9 - GEOMETRICS  
DATA ACQUIRED 1976

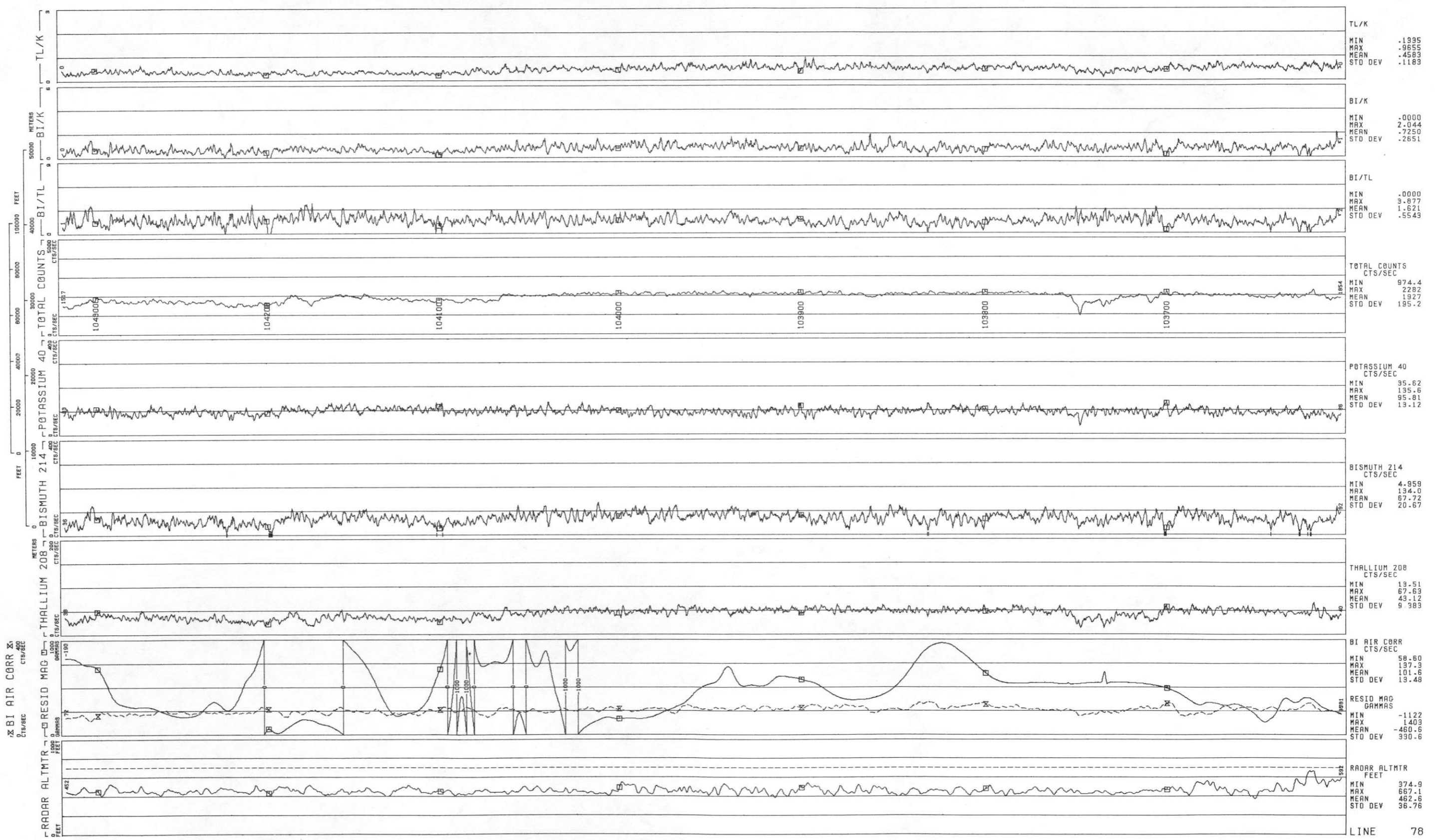
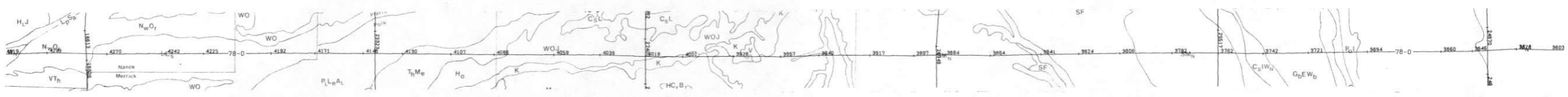

LINE 79  
EAST SALINA BASIN - FREMONT - NTMS NK 14-9 - GEOMETRICS  
DATA ACQUIRED 1976

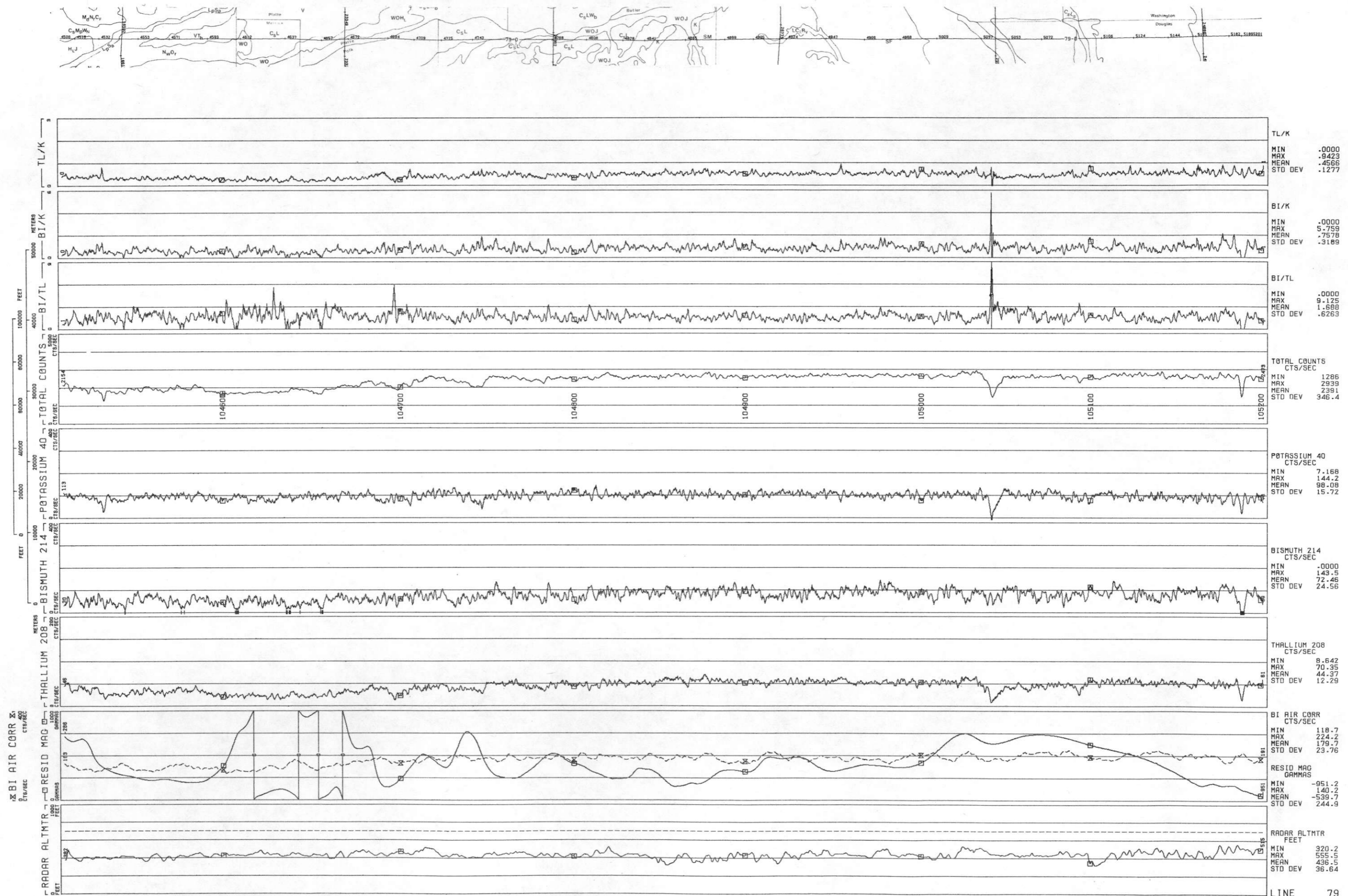

LINE 80  
EAST SALINA BASIN - FREMONT - NTMS NK 14-9 - GEOMETRICS  
DATA ACQUIRED 1976

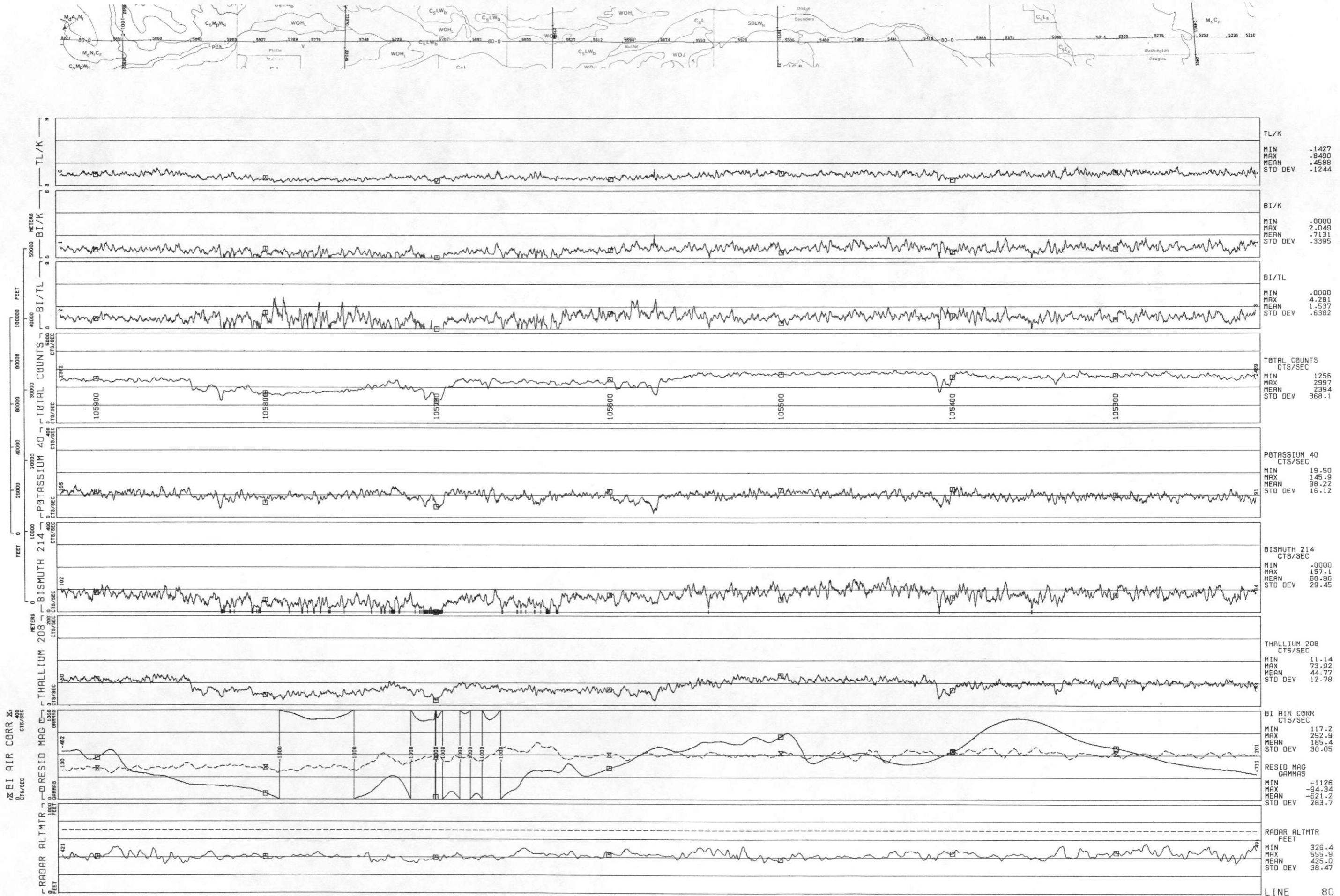

LINE 81  
EAST SALINA BASIN - FREMONT - NTMS NK 14-9 - GEOMETRICS  
DATA ACQUIRED 1976

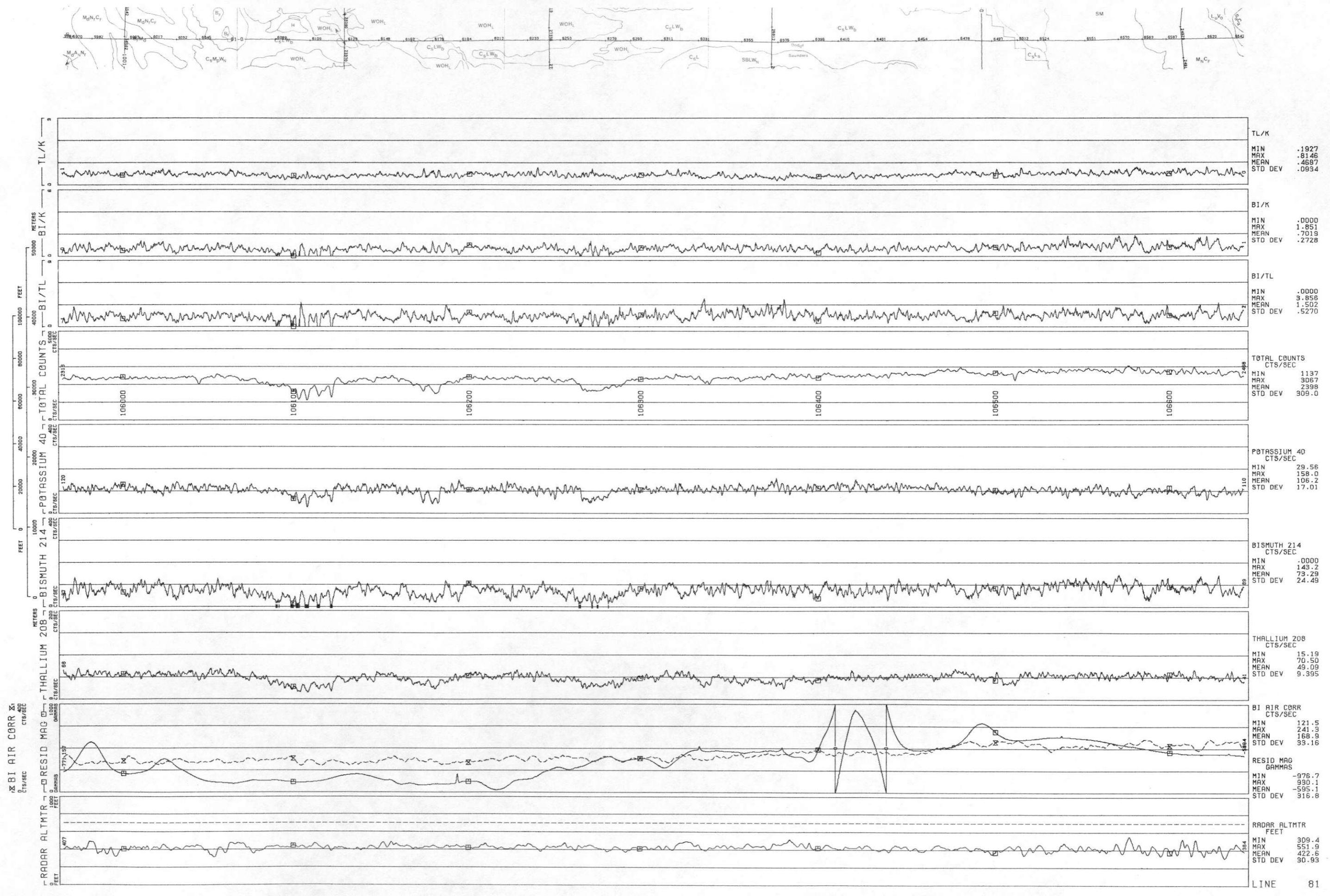

LINE 82 EAST SALINA BASIN - FREMONT - NTMS NK 14-9 - GEOMETRICS DATA ACQUIRED 1976

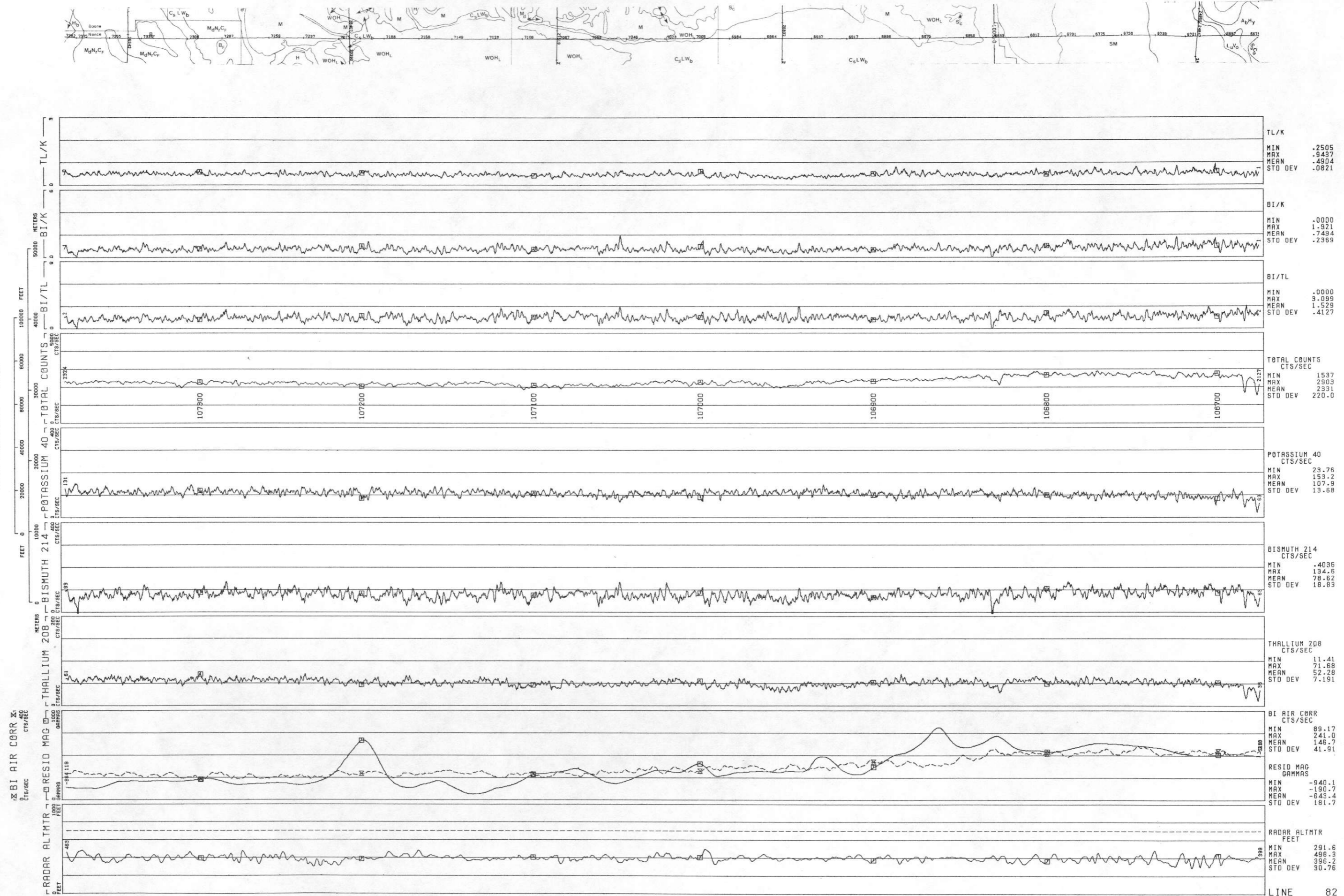

LINE 83  
EAST SALINA BASIN - FREMONT - NTMS NK 14-9 - GEOMETRICS  
DATA ACQUIRED 1976

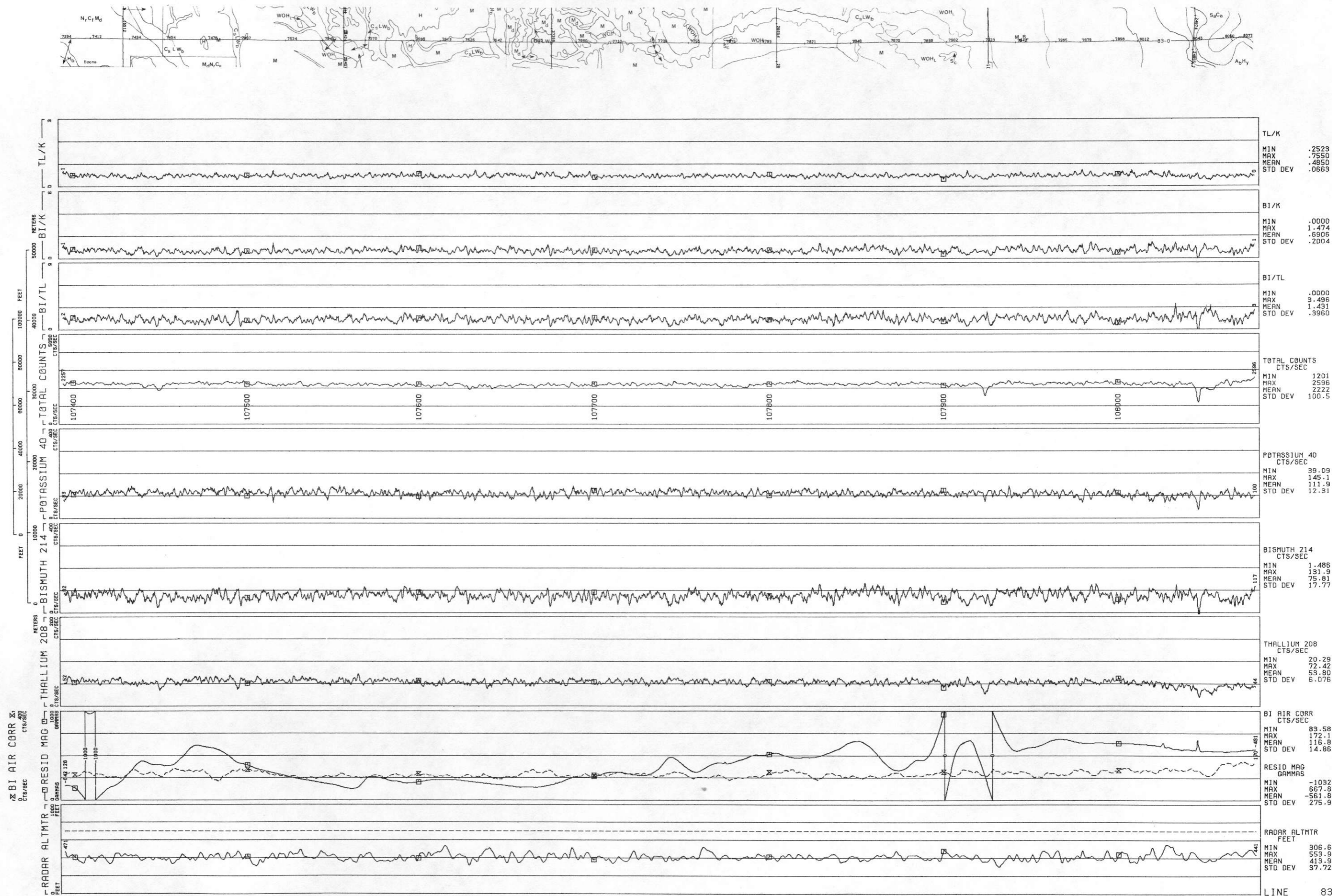



LINE 84  
EAST SALINA BASIN - FREMONT - NTMS NK 14-9 - GEOMETRICS  
DATA ACQUIRED 1976

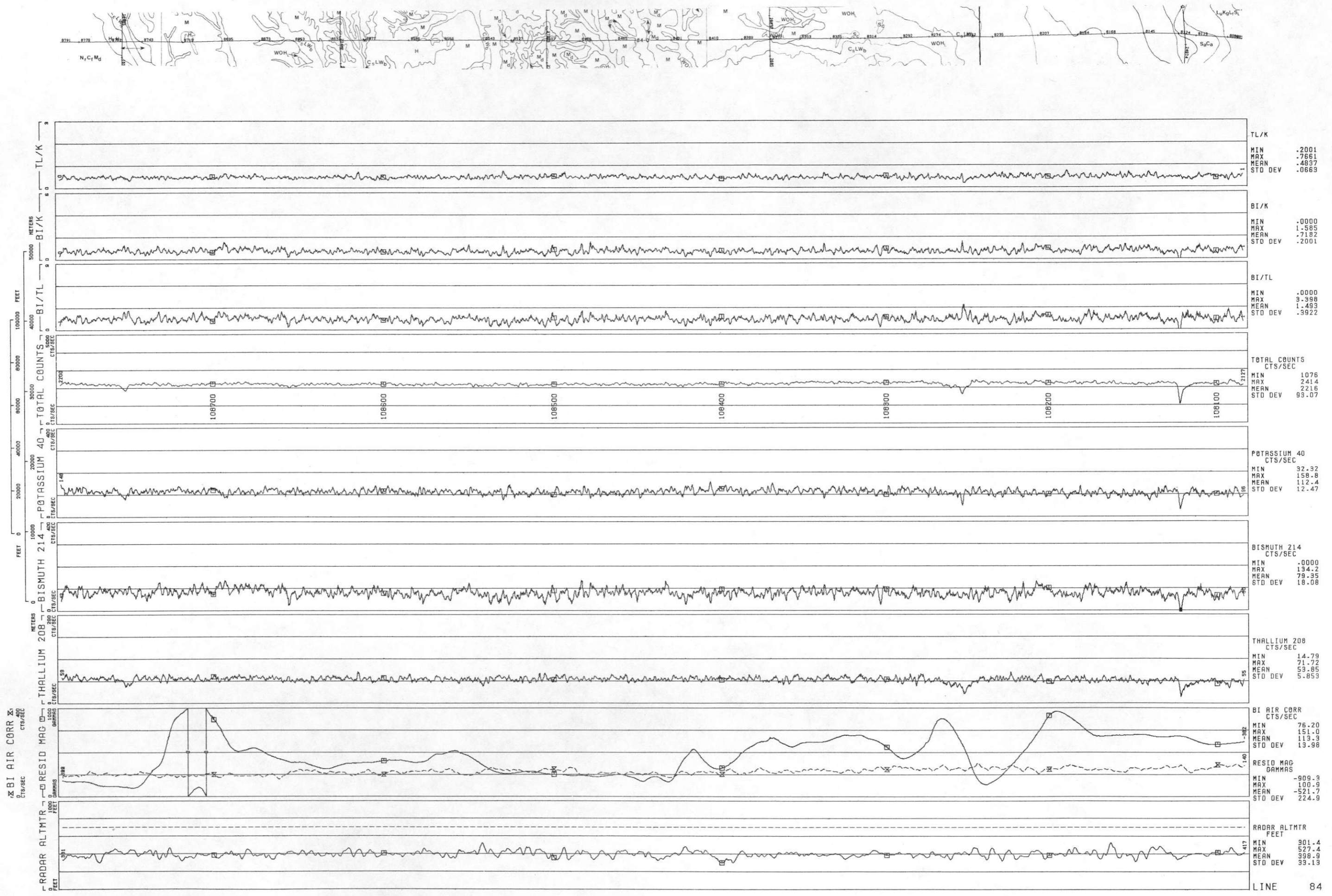

LINE 85  
EAST SALINA BASIN - FREMONT - NTMS NK 14-9 - GEOMETRICS

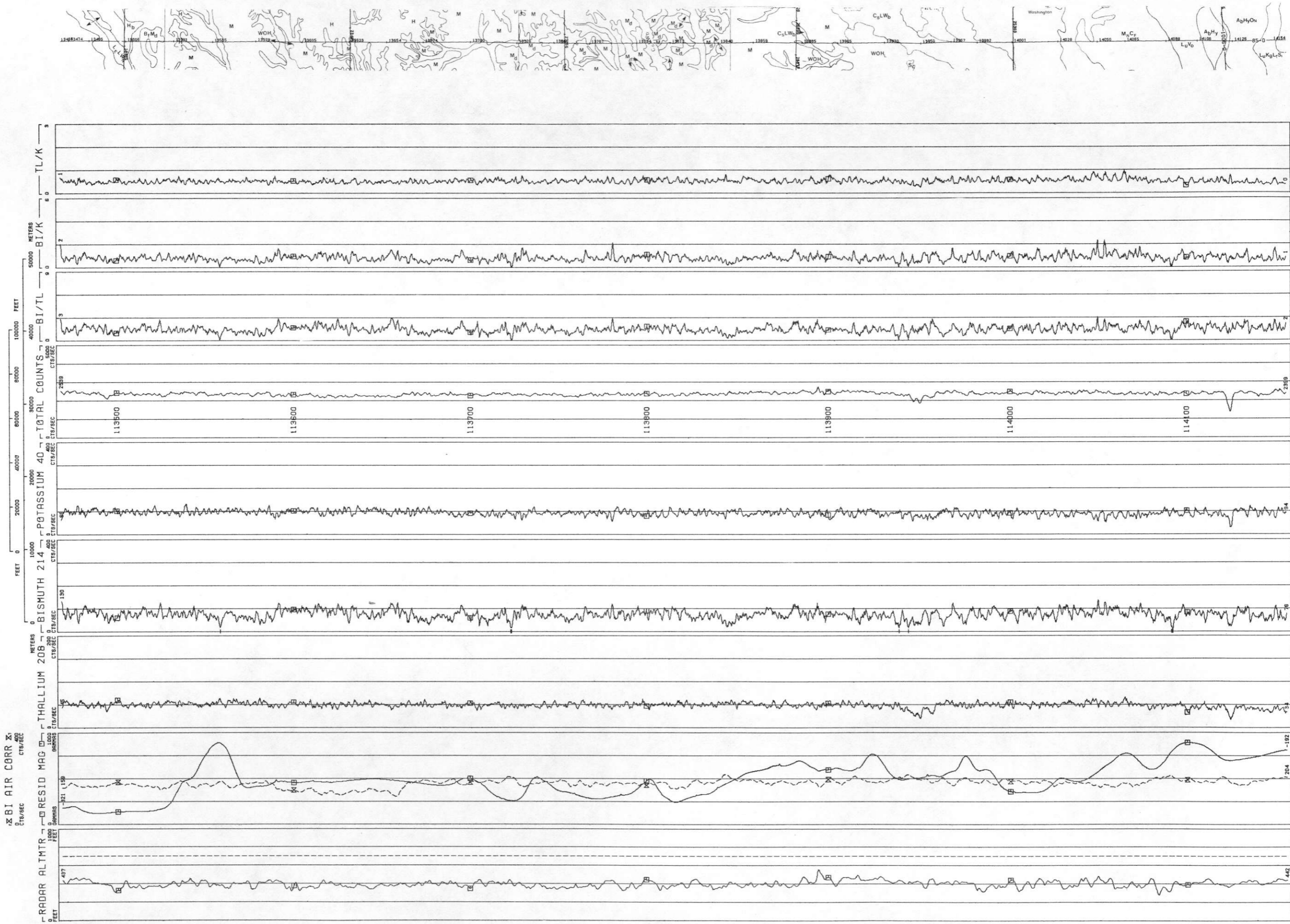

TL/K	MIN .2521
	MAX .9841
	MEAN .5329
	STD DEV .0870
BI/K	MIN .0000
	MAX 2.296
	MEAN .7985
	STD DEV .2723
BI/TL	MIN .0000
	MAX 3.070
	MEAN 1.496
	STD DEV .4458
TOTAL COUNTS	MIN 1385
CTS/SEC	MAX 2726
	MEAN 2363
	STD DEV 100.5
POTASSIUM 40	MIN 30.35
CTS/SEC	MAX 130.4
	MEAN 94.10
	STD DEV 12.05
BISMUTH 214	MIN 2.785
CTS/SEC	MAX 134.9
	MEAN 72.97
	STD DEV 19.49
THALLIUM 208	MIN 17.01
CTS/SEC	MAX 66.13
	MEAN 49.44
	STD DEV 5.781
BI AIR CORR	MIN 120.5
CTS/SEC	MAX 217.0
	MEAN 177.6
	STD DEV 17.09
RESID MAG	MIN -884.6
GAMMAS	MAX -113.4
	MEAN -514.3
	STD DEV 185.2
RADAR ALTMTR	MIN 280.6
FEET	MAX 559.4
	MEAN 397.9
	STD DEV 95.36
LINE	85

LINE 86  
EAST SALINA BASIN - FREMONT - NTMS NK 14-9 - GEOMETRICS

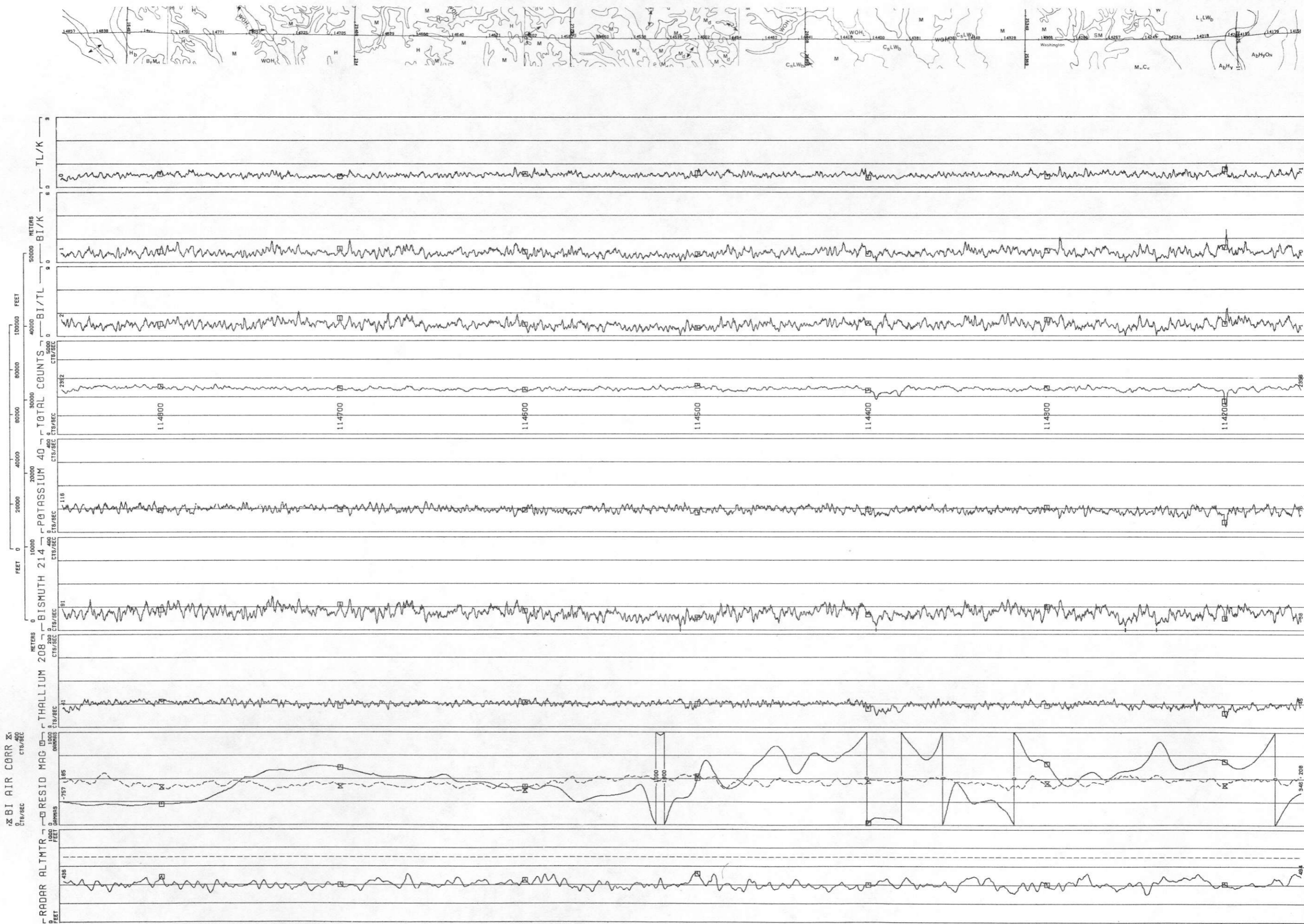

LINE 87  
EAST SALINA BASIN - FREMONT - NTMS NK 14-9 - GEOMETRICS  
DATA ACQUIRED 1976

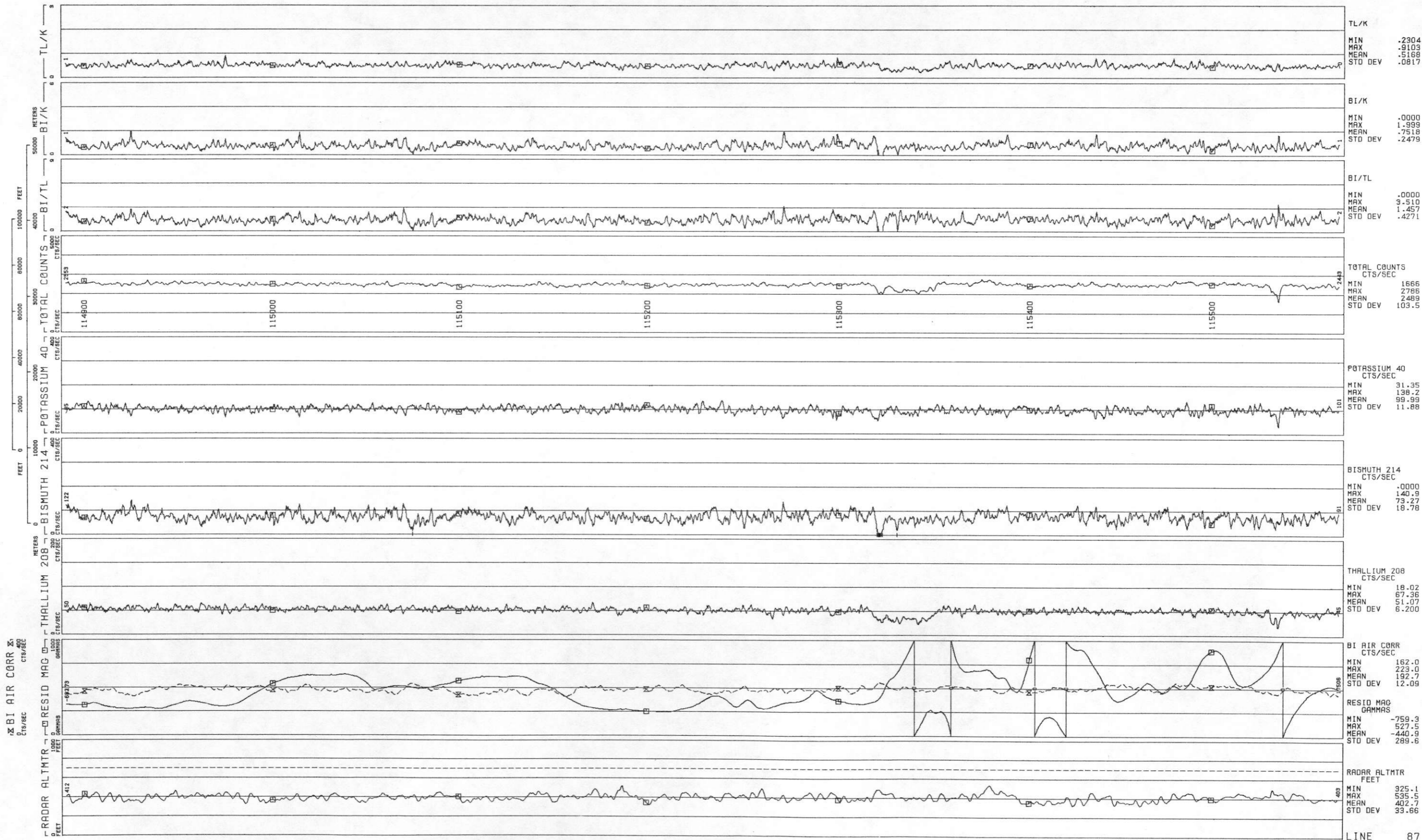
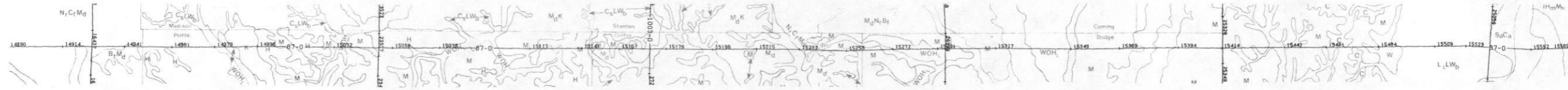

LINE 88  
EAST SALINA BASIN - FREMONT - NTMS NK 14-9 - GEOMETRICS  
DATA ACQUIRED 1976

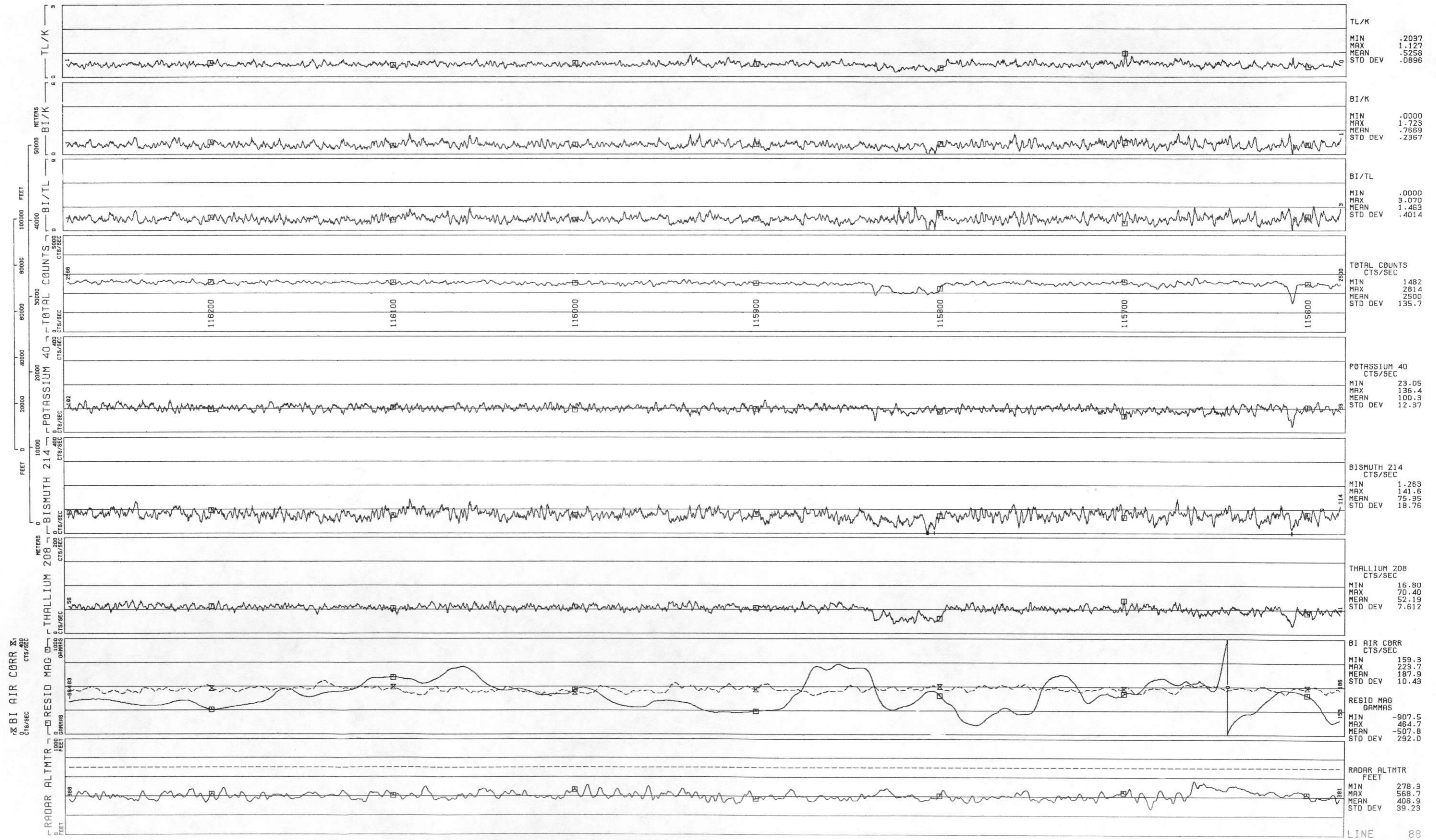
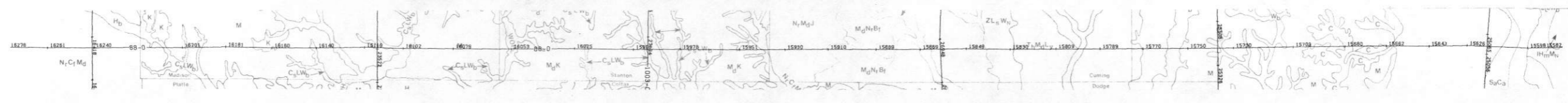

LINE 89  
EAST SALINA BASIN - FREMONT - NTMS NK 14-9 - GEOMETRICS  
DATA ACQUIRED 1976

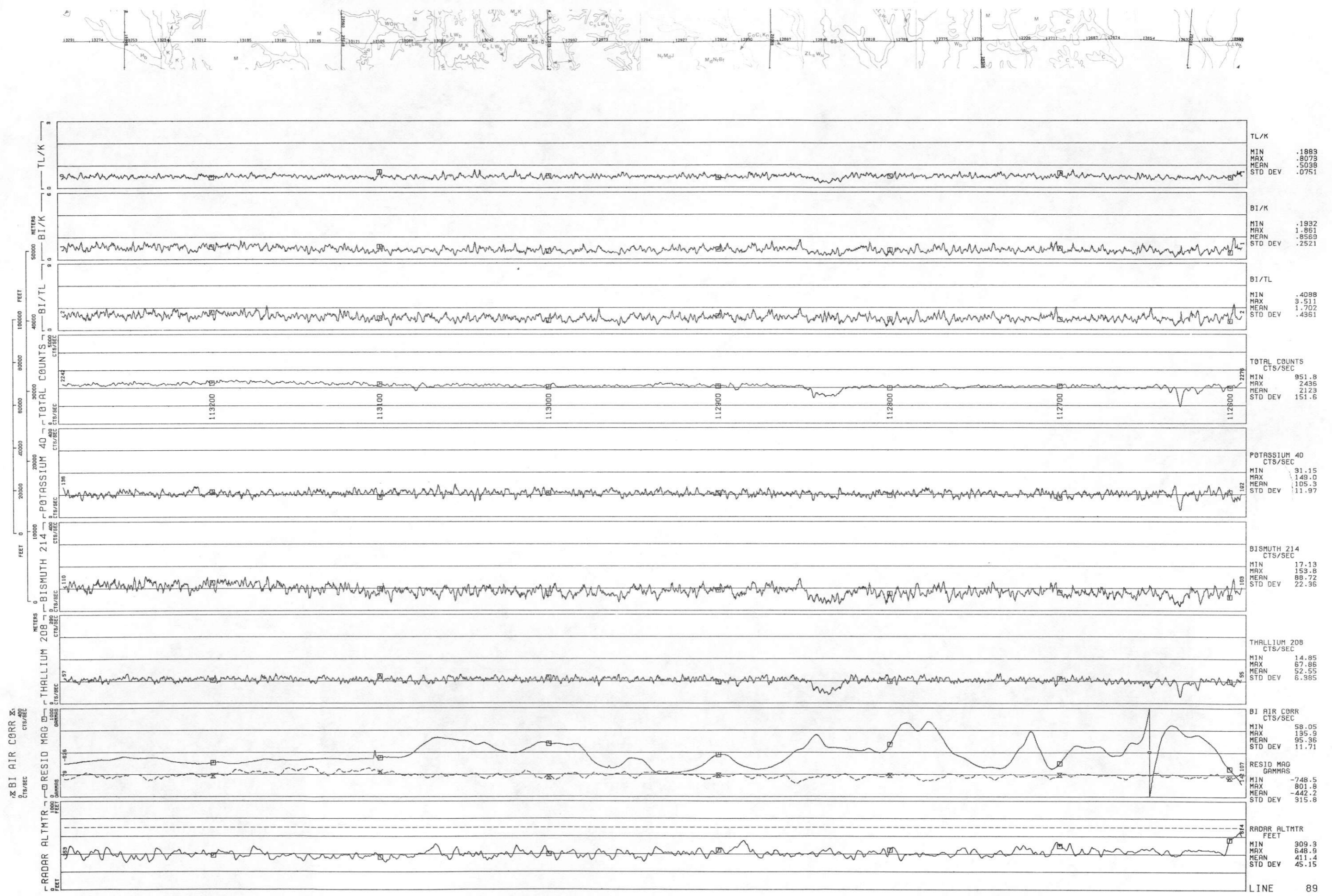

LINE 90  
EAST SALINA BASIN - FREMONT - NTMS NK 14-9 - GEOMETRICS  
DATA ACQUIRED 1976

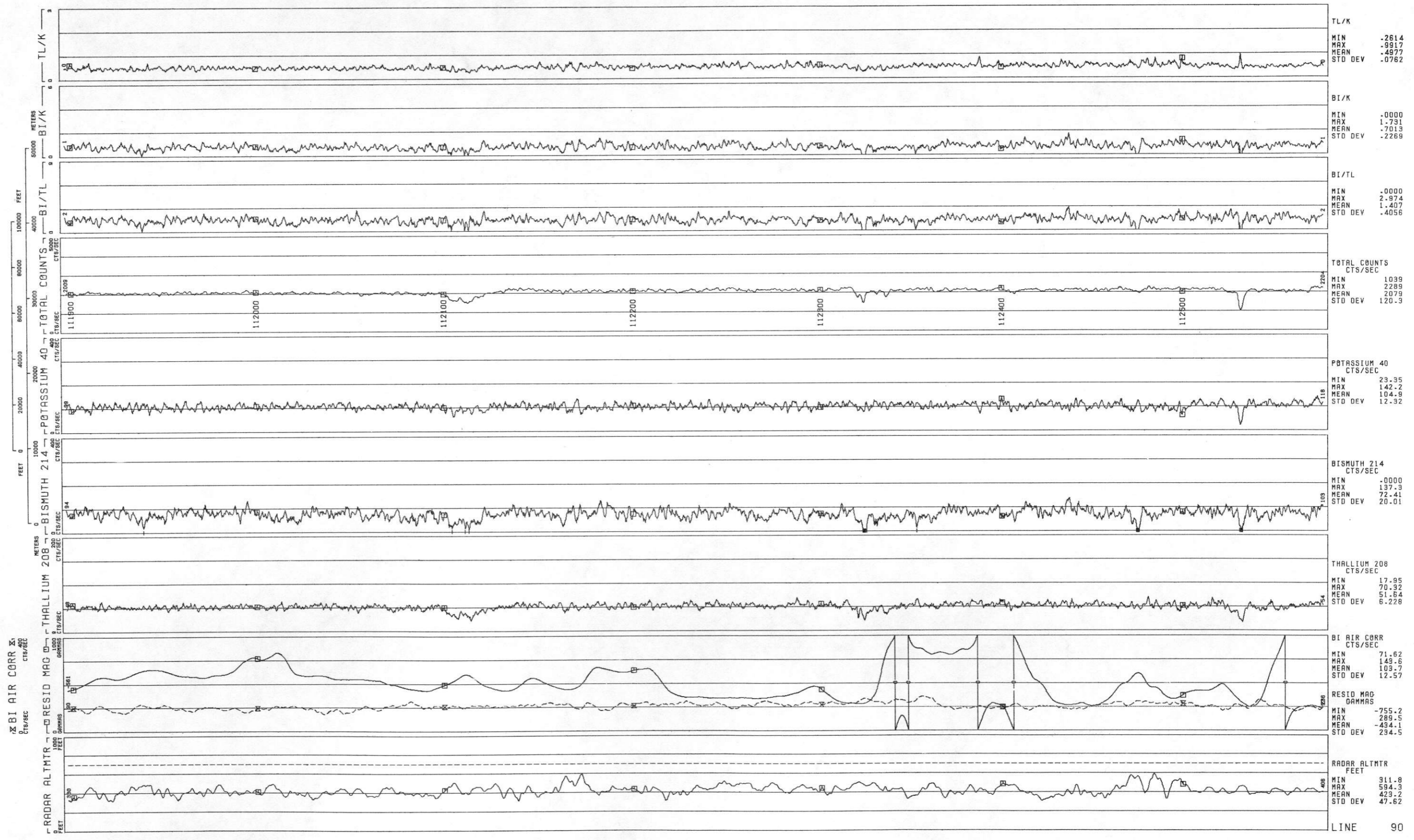
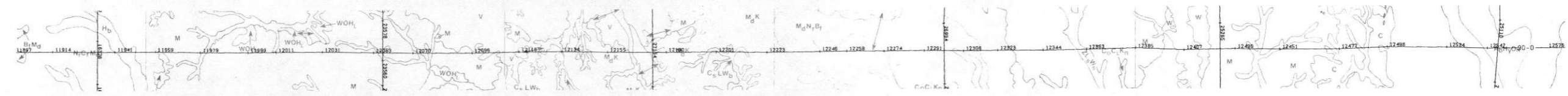

LINE 91  
EAST SALINA BASIN - FREMONT - NTMS NK 14-9 - GEOMETRICS  
DATA ACQUIRED 1976

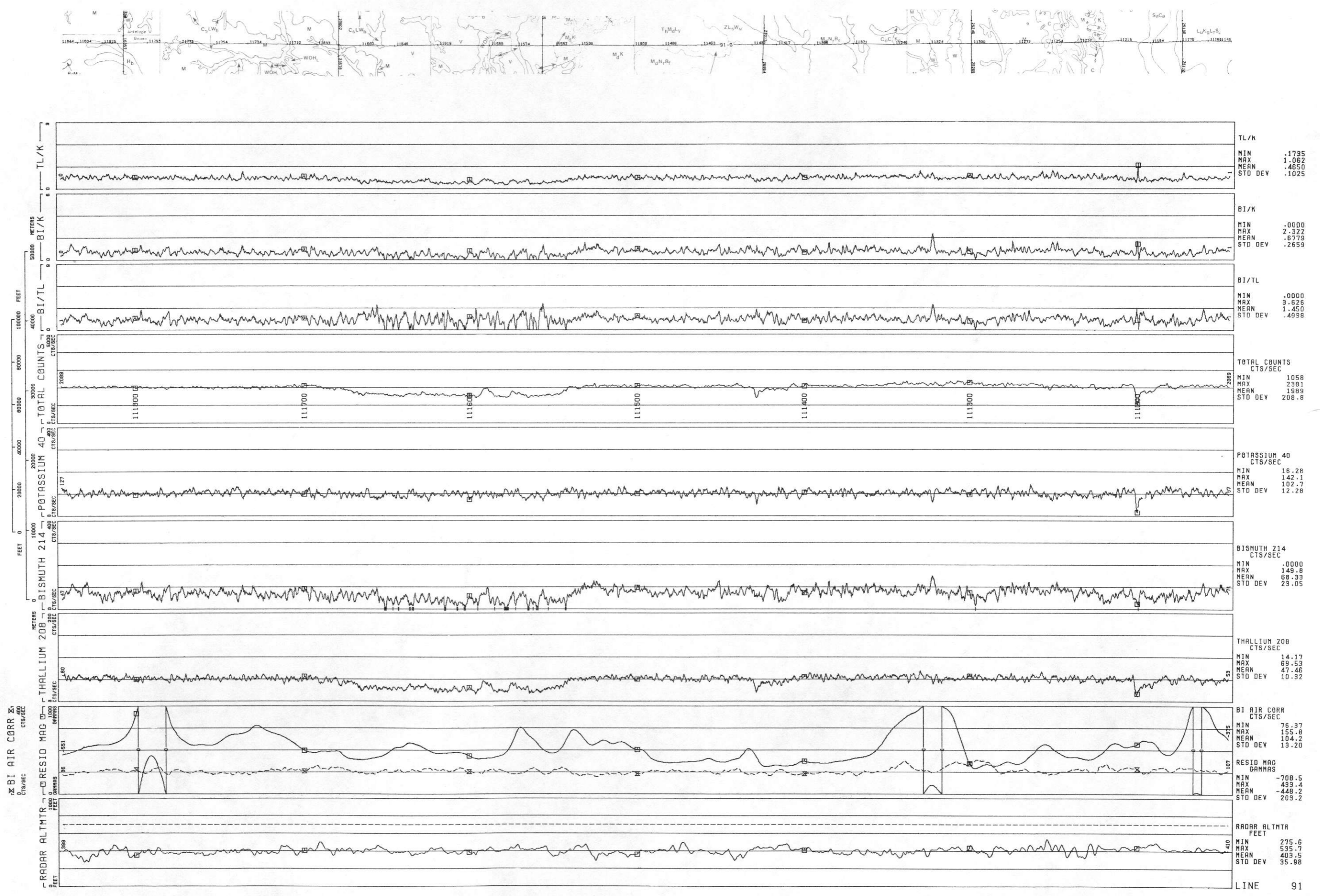



LINE 92  
EAST SALINA BASIN - FREMONT - NTMS NK 14-9 - GEOMETRICS  
DATA ACQUIRED 1976

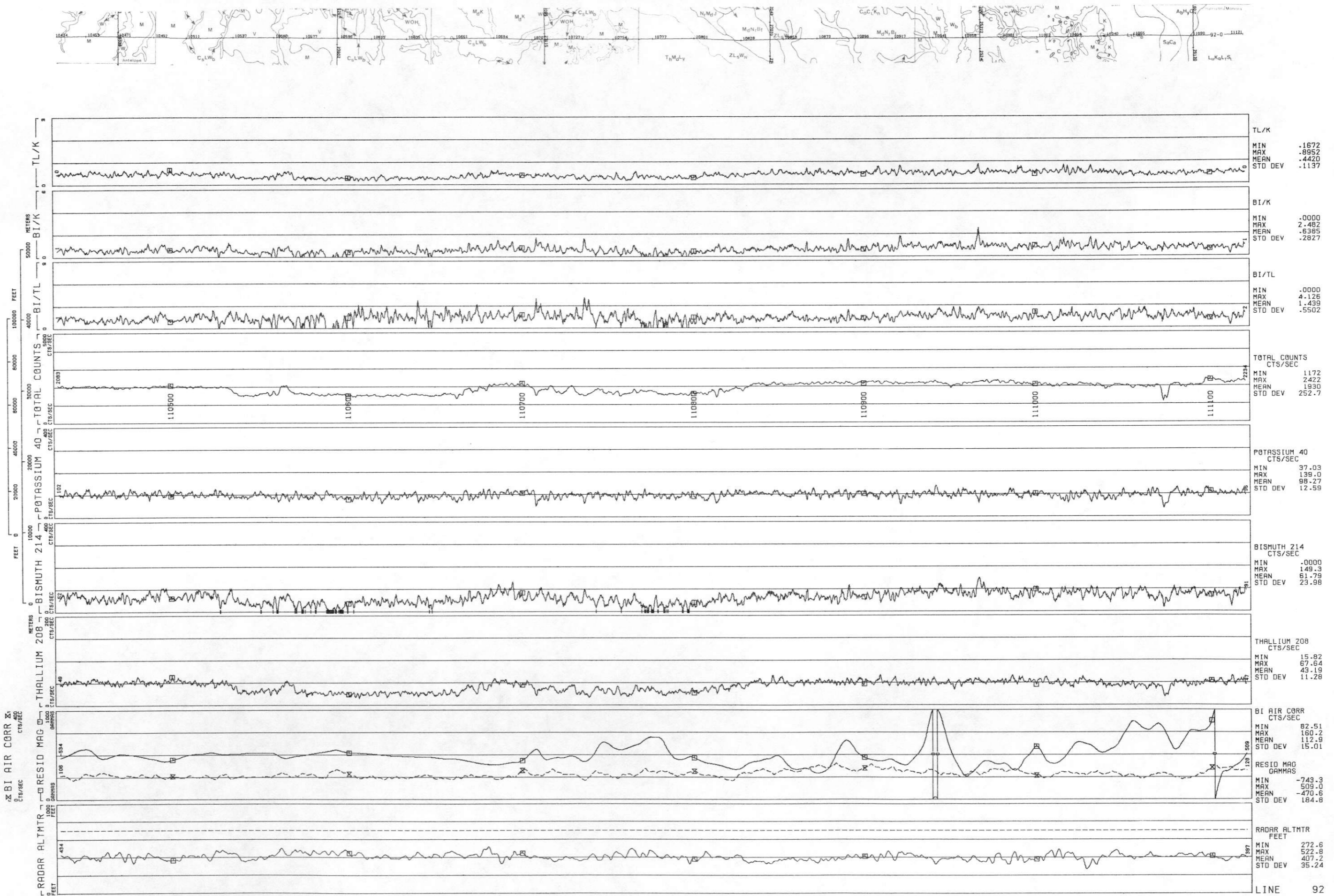

LINE 93  
EAST SALINA BASIN - FREMONT - NTMS NK 14-9 - GEOMETRICS  
DATA ACQUIRED 1976

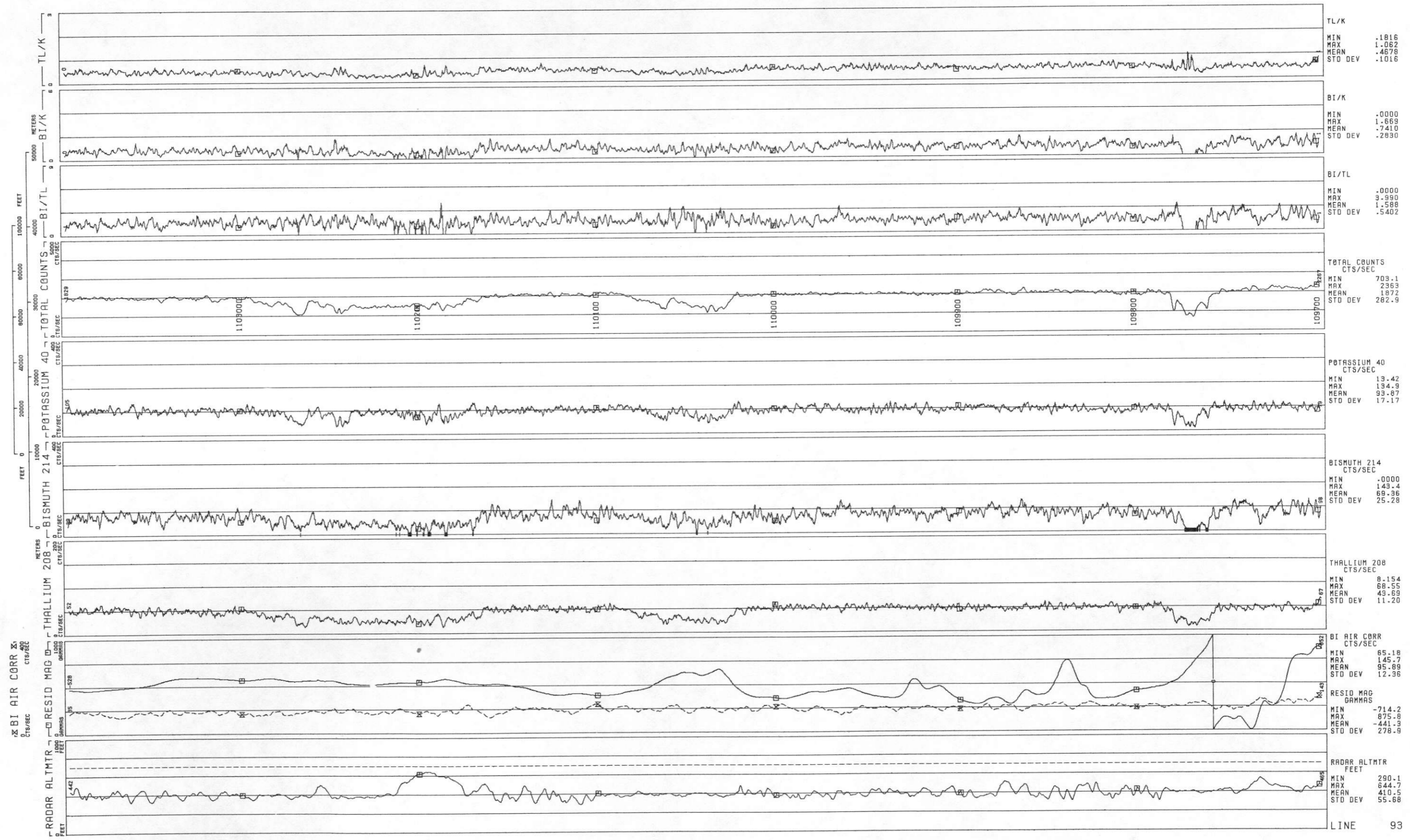

EAST SALINA BASIN - FREMONT - NTMS NK 14-9 - GEOMETRICS  
 LINE TLO1  
 DATA ACQUIRED 1976

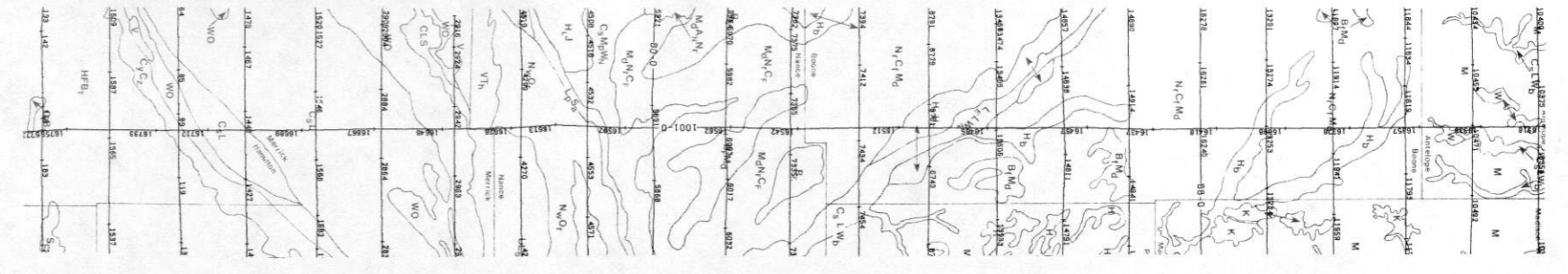
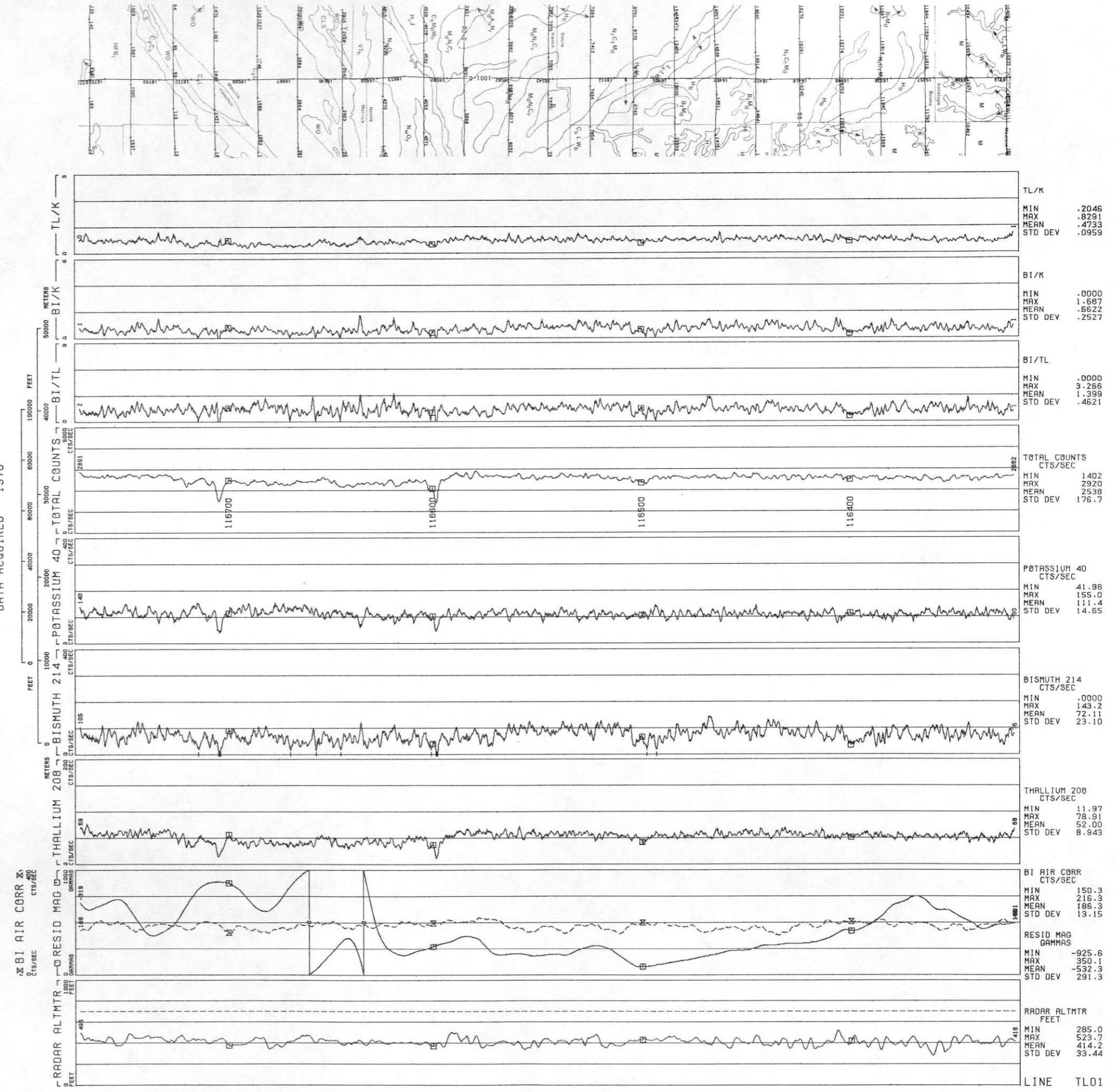

LINE TL02  
 EAST SALINA BASIN - FREMONT - NTMS NK 14-9 - GEOMETRICS  
 DATA ACQUIRED 1976

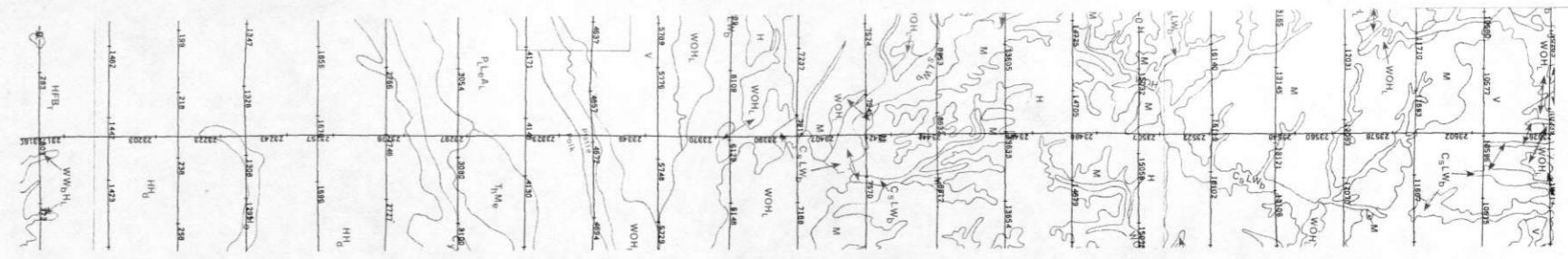
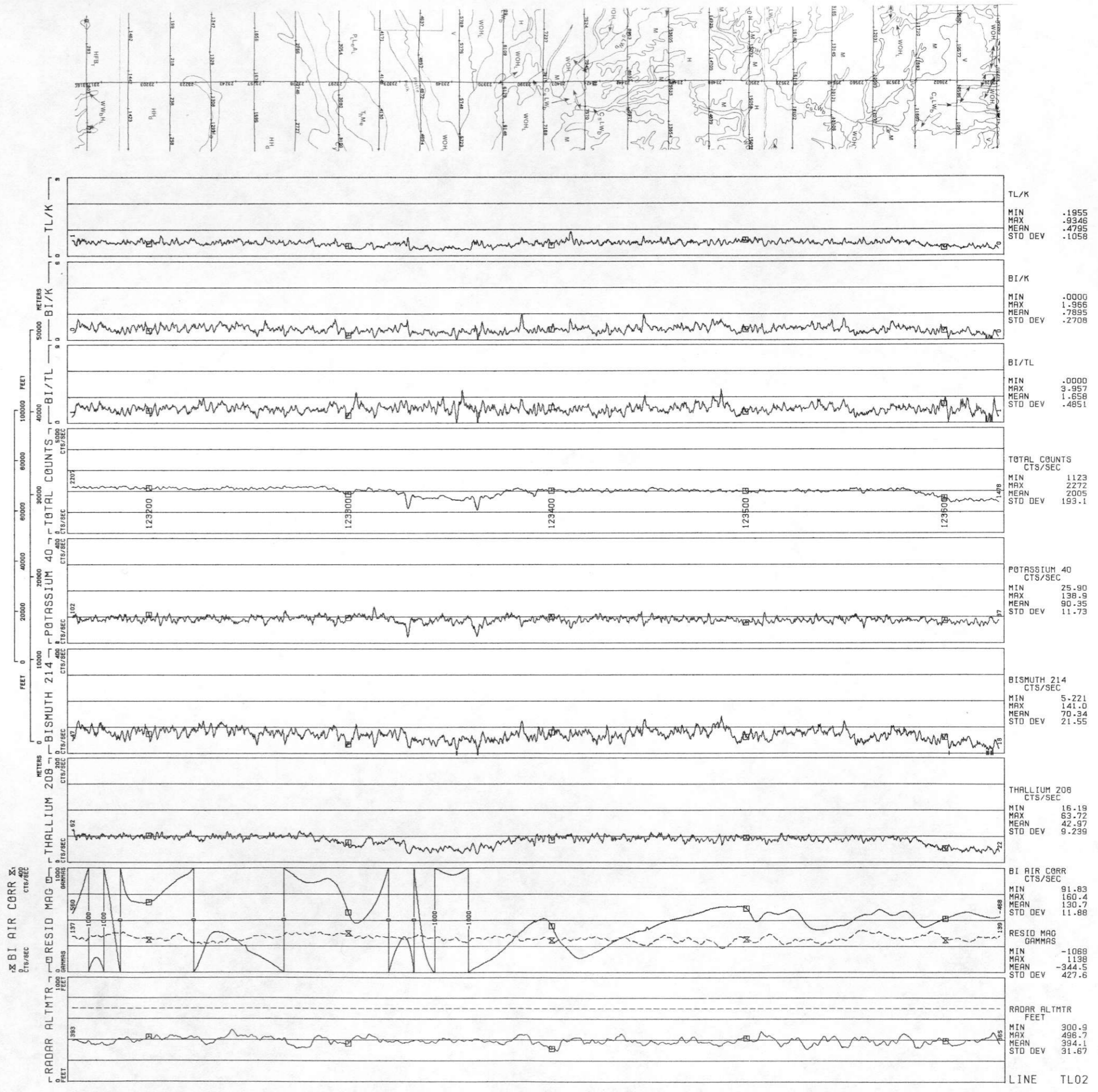

EAST SALINA BASIN - FREMONT - NIMS NK 14-9 - GEOMETRICS  
LINE TLO3  
DATA ACQUIRED 1976

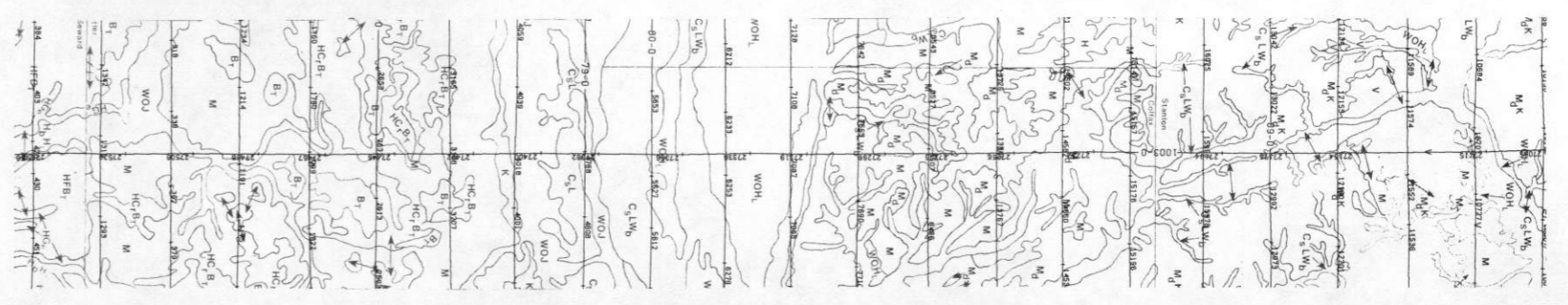
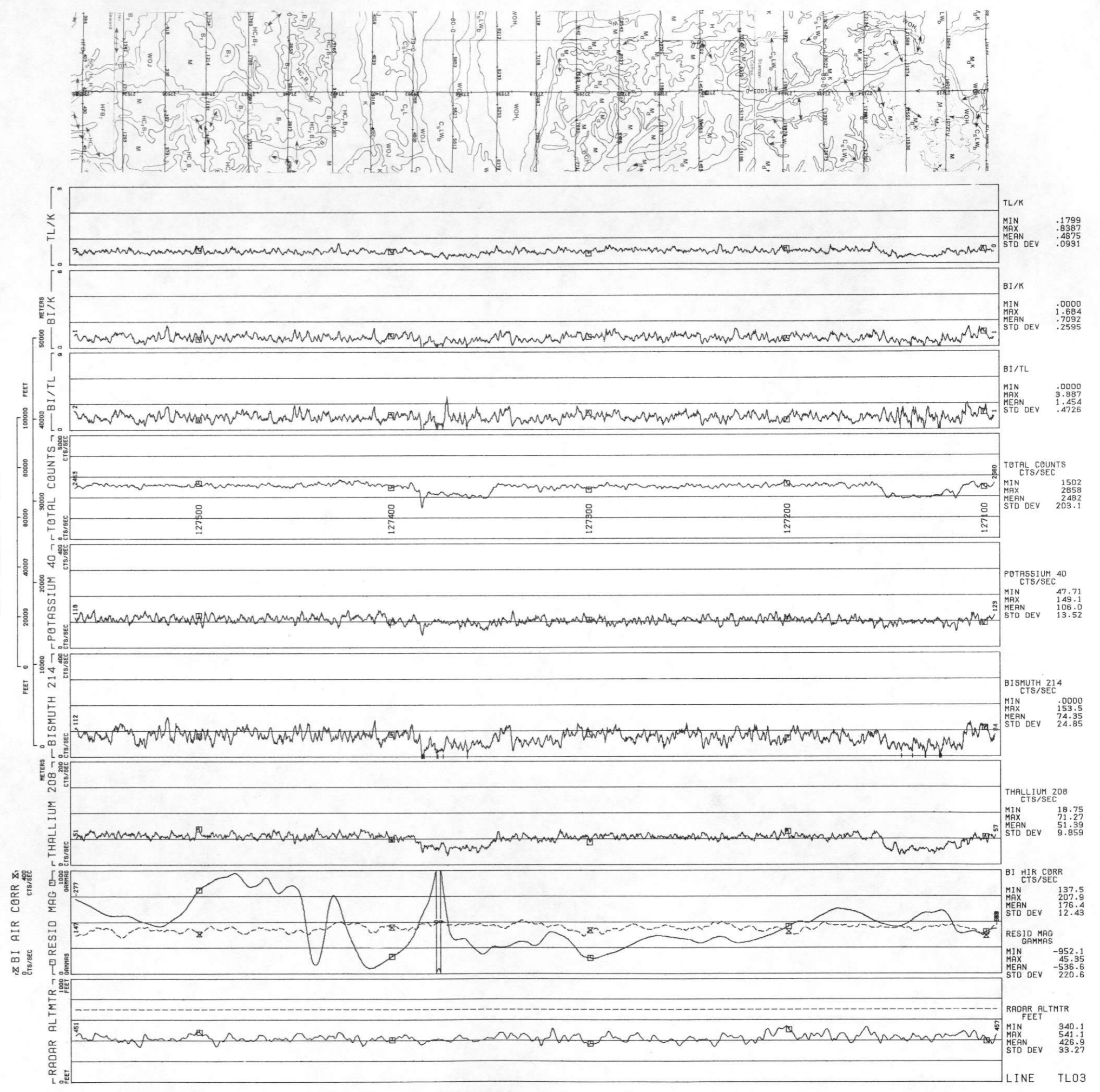

LINE TLO4  
 EAST SALINA BASIN - FREMONT - NTMS NK 14-9 - GEOMETRICS  
 DATA ACQUIRED 1976

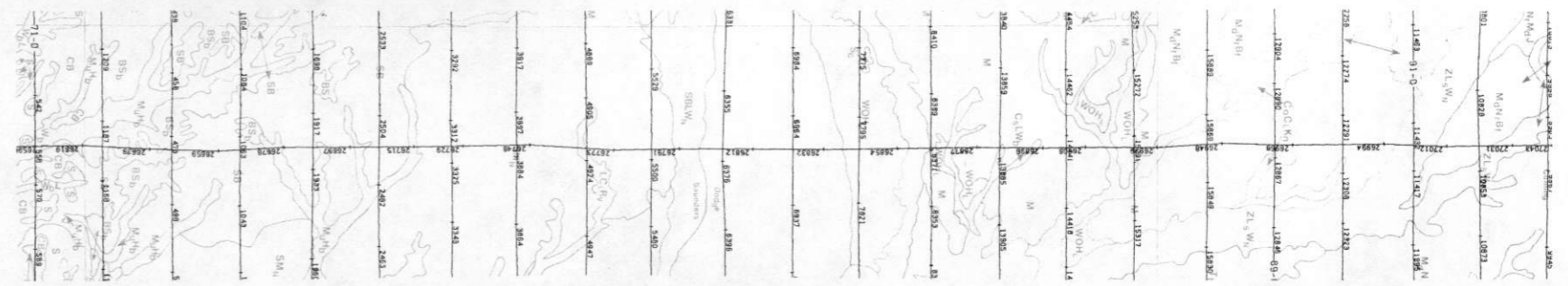
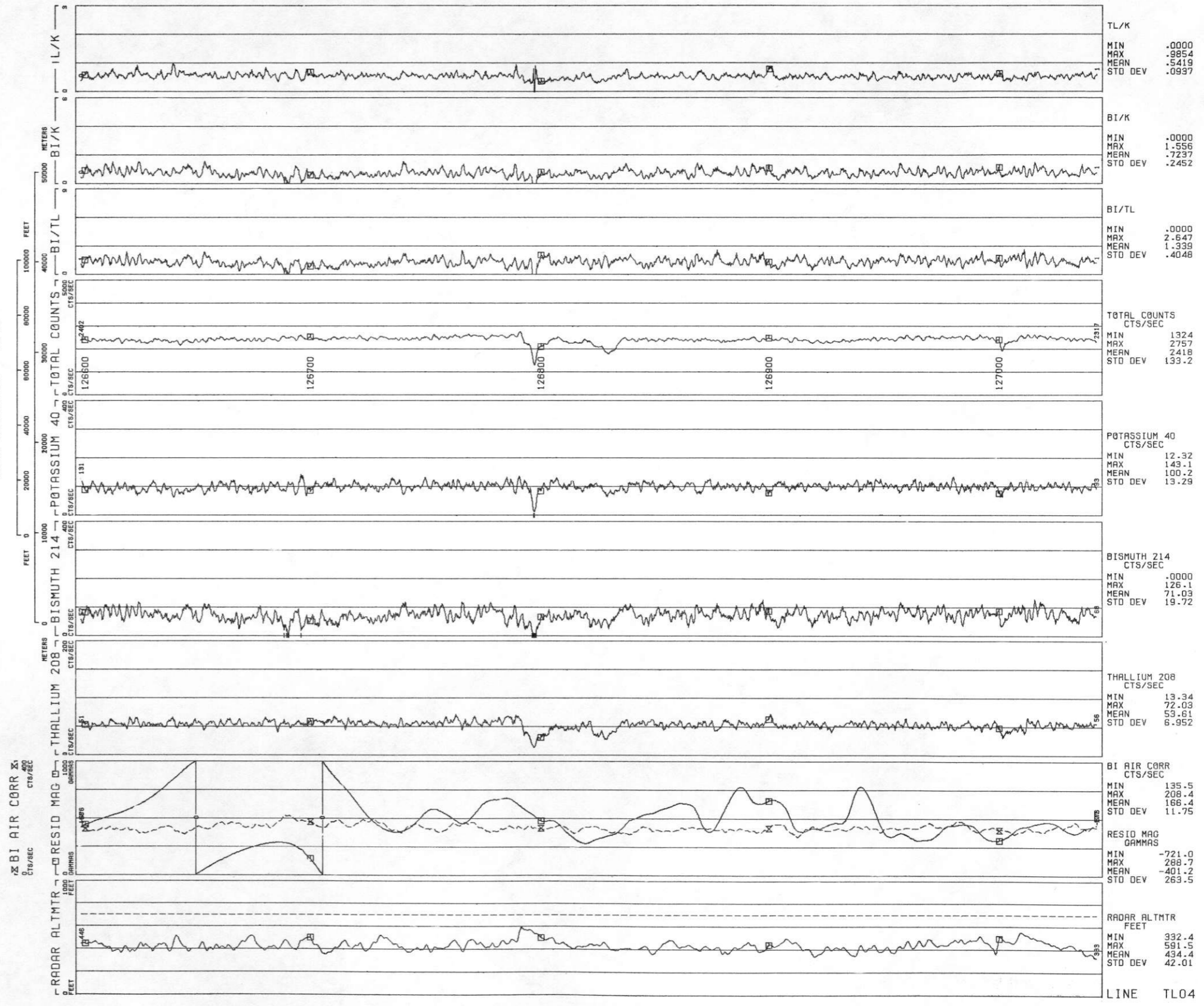

LINE TLOS  
EAST SALINA BASIN - FREMONT - NIMS NK 14-9 - GEOMETRICS  
DATA ACQUIRED 1976

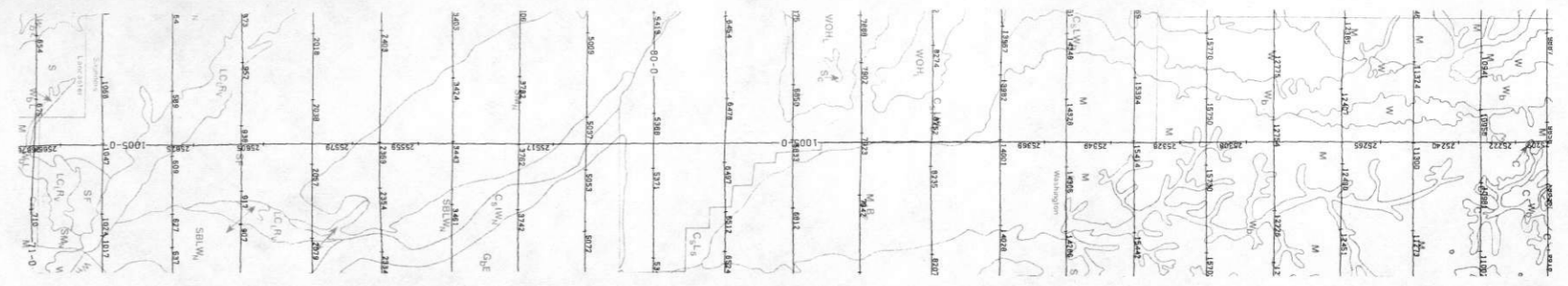
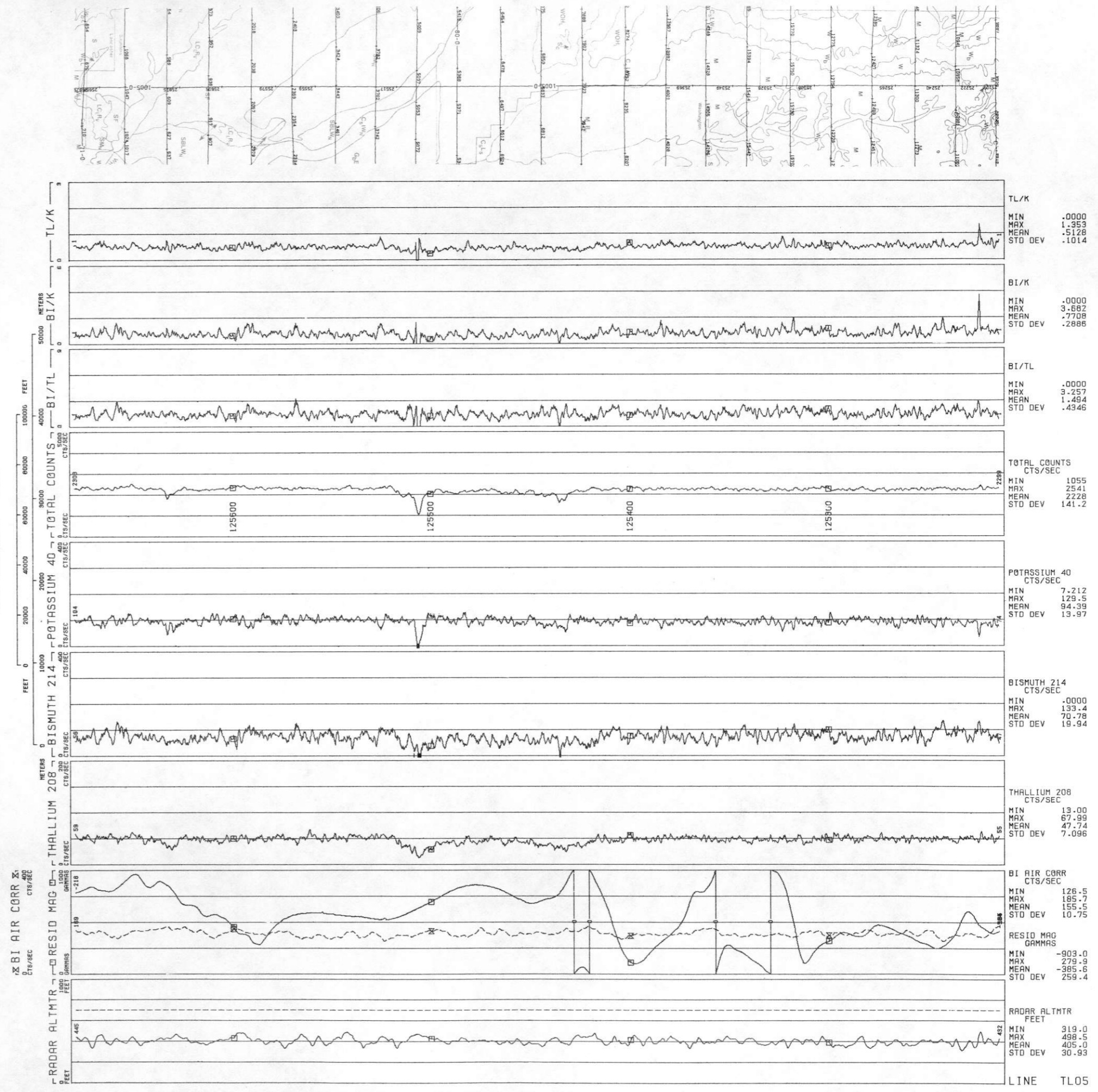

EAST SALINA BASIN - FREMONT - NTMS NK 14-9 - GEOMETRICS  
 LINE TLO6  
 DATA ACQUIRED 1976

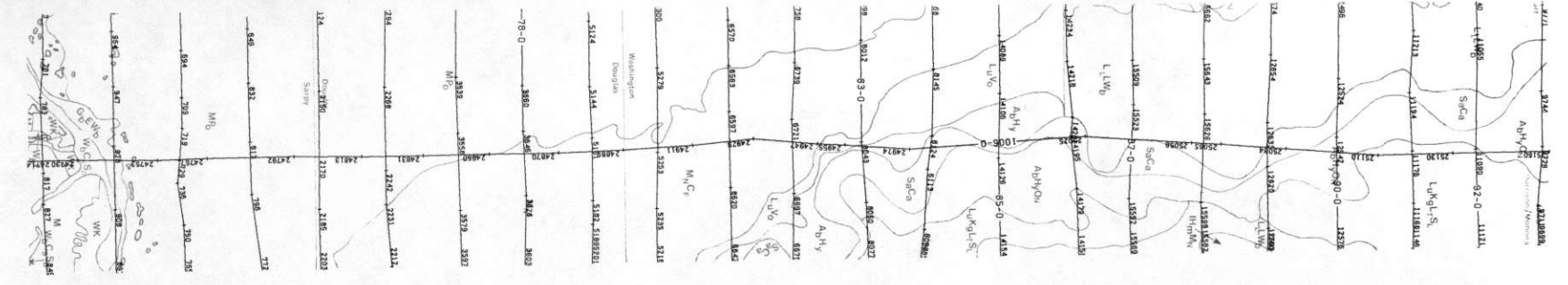
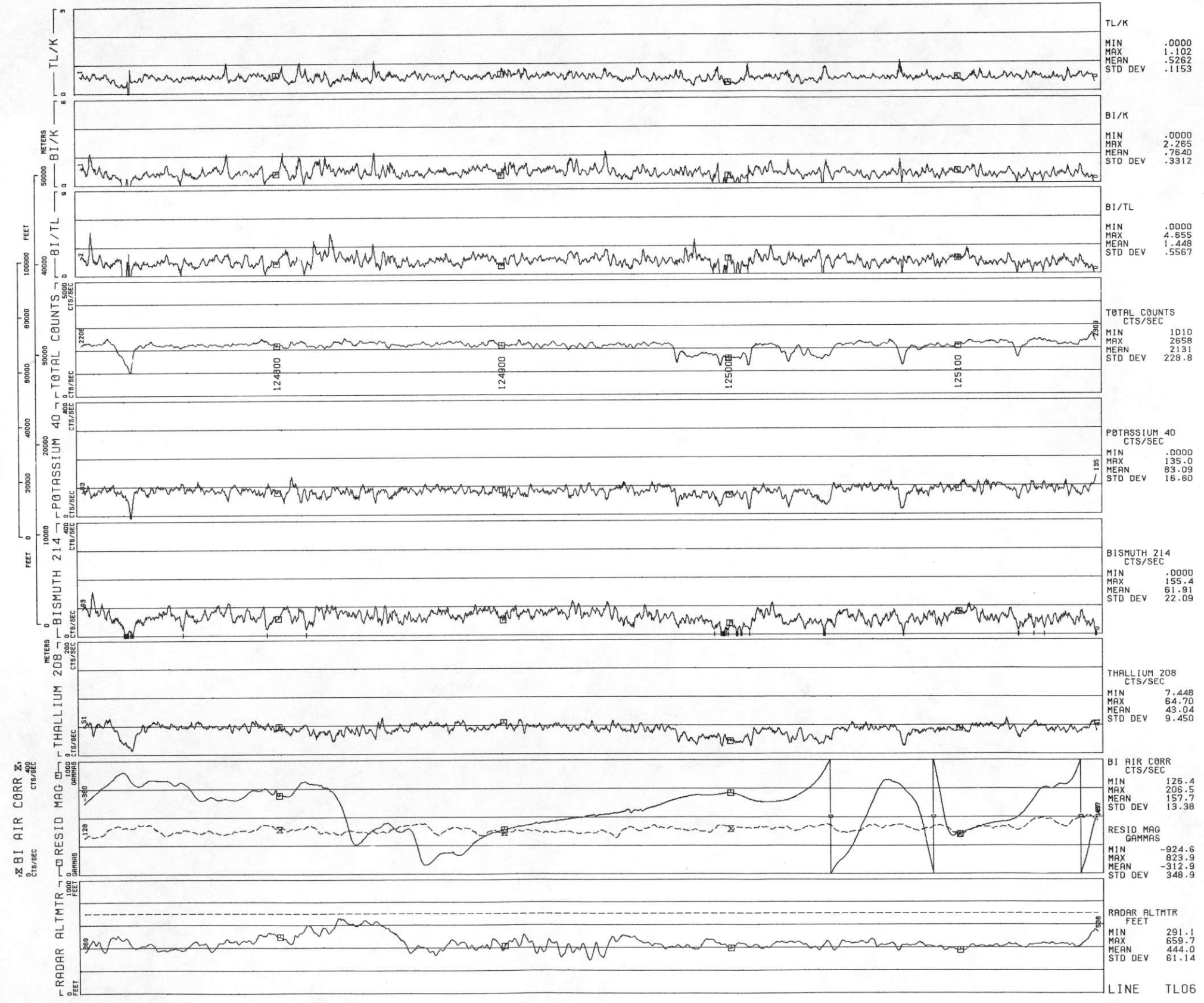



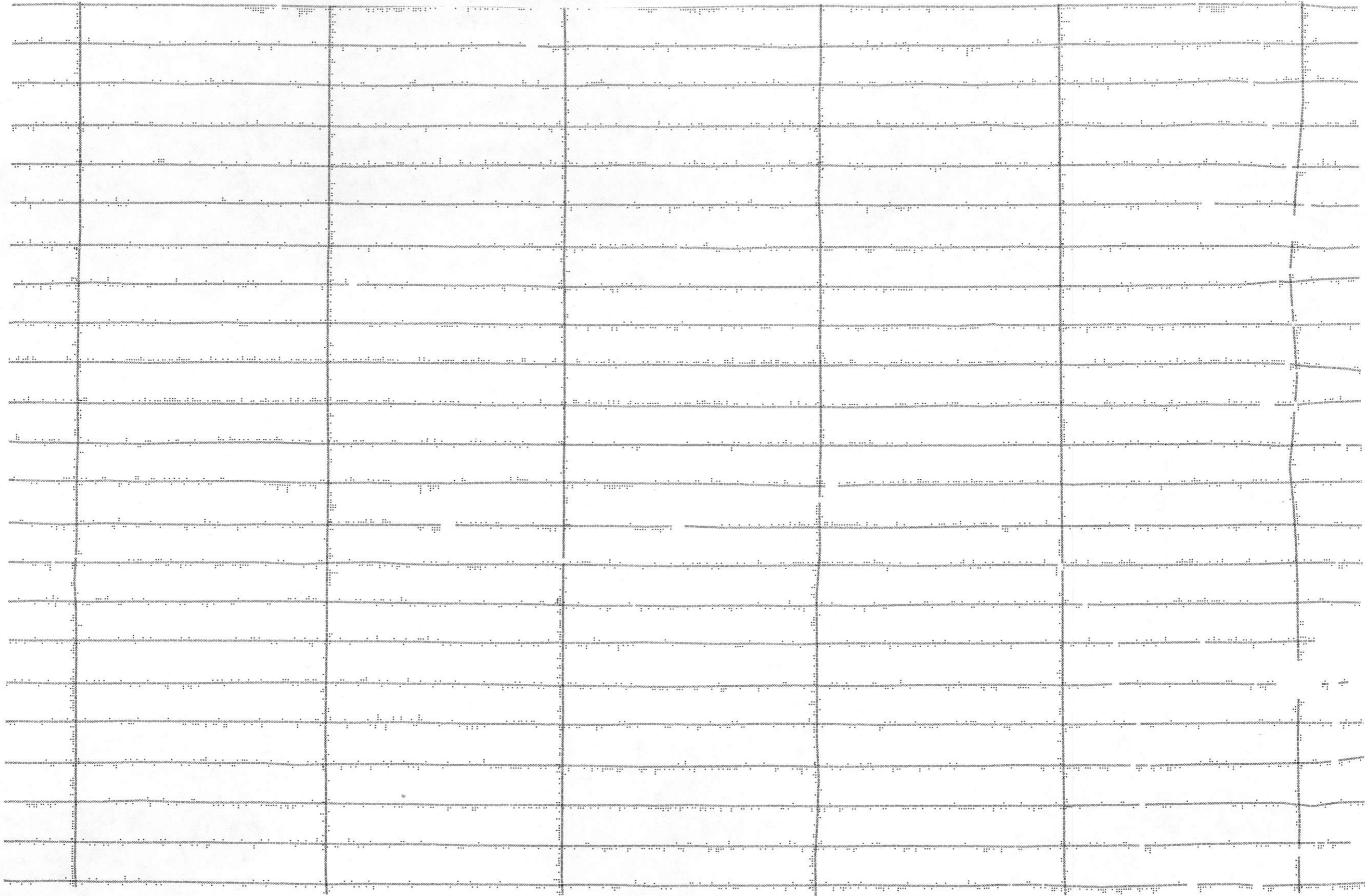

SCALE 1:500,000

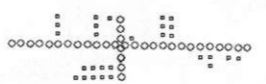
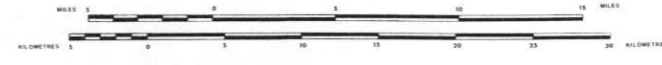

○ - DATA STATISTICALLY ADEQUATE  
 ○ - DATA STATISTICALLY INADEQUATE  
 × - 1 σ ABOUT MEASURE OF CENTRAL TENDENCY  
 NOTE: ON E-W LINES, +σ TO NORTH, -σ TO SOUTH.  
 ON N-S LINES, +σ TO WEST, -σ TO EAST.

NK 14.7 MORRIS PLATTI	NK 14.8 MORRIS BLVD	NK 14.9 MORRIS BLVD	NK 15.7 DODGE CITY	NK 15.8 DODGE CITY
NK 14.10 MC COOK	NK 14.11 MORRIS BLVD	NK 14.12 MORRIS BLVD	NK 15.10 MORRIS BLVD	NK 15.11 MORRIS BLVD
NJ 14.1 *DODGE CITY	NJ 14.2 MORRIS BLVD	NJ 14.3 MORRIS BLVD	NJ 15.1 MORRIS BLVD	NJ 15.2 MORRIS BLVD
NJ 14.4 DODGE CITY	NJ 14.5 MORRIS BLVD	NJ 14.6 MORRIS BLVD	NJ 15.4 MORRIS BLVD	NJ 15.5 MORRIS BLVD
NJ 14.7 DODGE CITY	NJ 14.8 MORRIS BLVD	NJ 14.9 MORRIS BLVD	NJ 15.7 MORRIS BLVD	NJ 15.8 MORRIS BLVD

LOCATION INDEX

POTASSIUM ANOMALY MAP

EAST SALINA BASIN AREA

U. S. DEPARTMENT OF ENERGY

SURVEY AND  
 COMPILED BY  
 geoMetrics

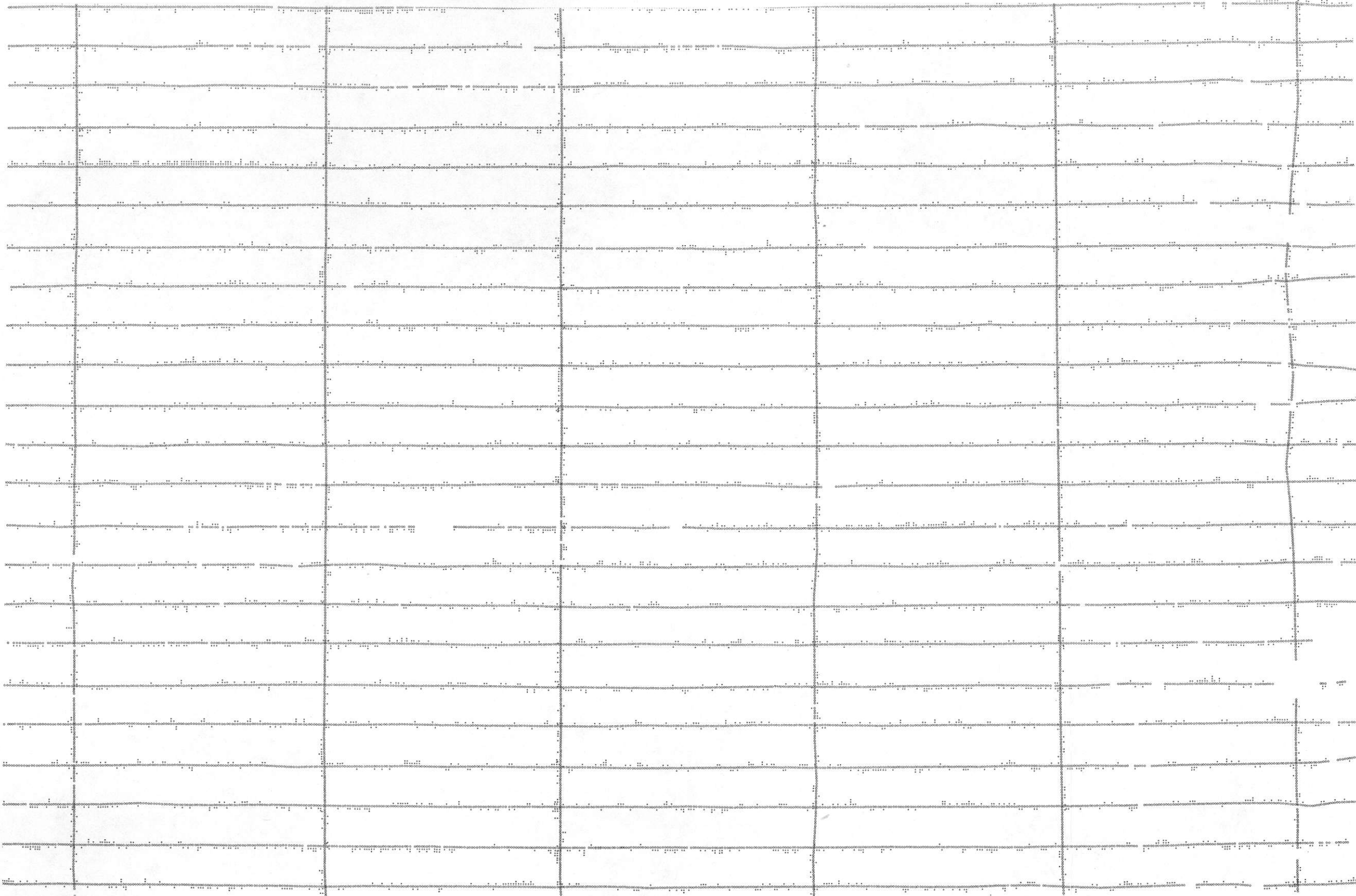

SCALE 1:500,000

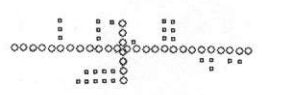
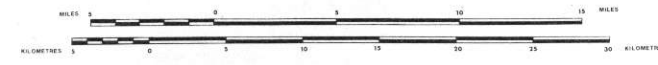

○ - DATA STATISTICALLY ADEQUATE  
 ○ - DATA STATISTICALLY INADEQUATE  
 ■ - 1  $\sigma$  ABOUT MEASURE OF CENTRAL TENDENCY  
 NOTE: ON E-W LINES, + $\sigma$  TO NORTH, - $\sigma$  TO SOUTH.  
 ON N-S LINES, + $\sigma$  TO WEST, - $\sigma$  TO EAST.

NK 14-7	NK 14-8	NK 14-9	NK 14-10	NK 14-11	NK 14-12	NK 14-13	NK 14-14	NK 14-15	NK 14-16	NK 14-17	NK 14-18	NK 14-19	NK 14-20	NK 14-21	NK 14-22	NK 14-23	NK 14-24	NK 14-25	NK 14-26	NK 14-27	NK 14-28	NK 14-29	NK 14-30	NK 14-31	NK 14-32	NK 14-33	NK 14-34	NK 14-35	NK 14-36	NK 14-37	NK 14-38	NK 14-39	NK 14-40	NK 14-41	NK 14-42	NK 14-43	NK 14-44	NK 14-45	NK 14-46	NK 14-47	NK 14-48	NK 14-49	NK 14-50	NK 14-51	NK 14-52	NK 14-53	NK 14-54	NK 14-55	NK 14-56	NK 14-57	NK 14-58	NK 14-59	NK 14-60	NK 14-61	NK 14-62	NK 14-63	NK 14-64	NK 14-65	NK 14-66	NK 14-67	NK 14-68	NK 14-69	NK 14-70	NK 14-71	NK 14-72	NK 14-73	NK 14-74	NK 14-75	NK 14-76	NK 14-77	NK 14-78	NK 14-79	NK 14-80	NK 14-81	NK 14-82	NK 14-83	NK 14-84	NK 14-85	NK 14-86	NK 14-87	NK 14-88	NK 14-89	NK 14-90	NK 14-91	NK 14-92	NK 14-93	NK 14-94	NK 14-95	NK 14-96	NK 14-97	NK 14-98	NK 14-99	NK 14-100
---------	---------	---------	----------	----------	----------	----------	----------	----------	----------	----------	----------	----------	----------	----------	----------	----------	----------	----------	----------	----------	----------	----------	----------	----------	----------	----------	----------	----------	----------	----------	----------	----------	----------	----------	----------	----------	----------	----------	----------	----------	----------	----------	----------	----------	----------	----------	----------	----------	----------	----------	----------	----------	----------	----------	----------	----------	----------	----------	----------	----------	----------	----------	----------	----------	----------	----------	----------	----------	----------	----------	----------	----------	----------	----------	----------	----------	----------	----------	----------	----------	----------	----------	----------	----------	----------	----------	----------	----------	----------	----------	----------	----------	-----------

SURVEY AND  
 COMPILATION BY:  

 geoMetrics

URANIUM ANOMALY MAP

EAST SALINA BASIN AREA

U. S. DEPARTMENT OF ENERGY

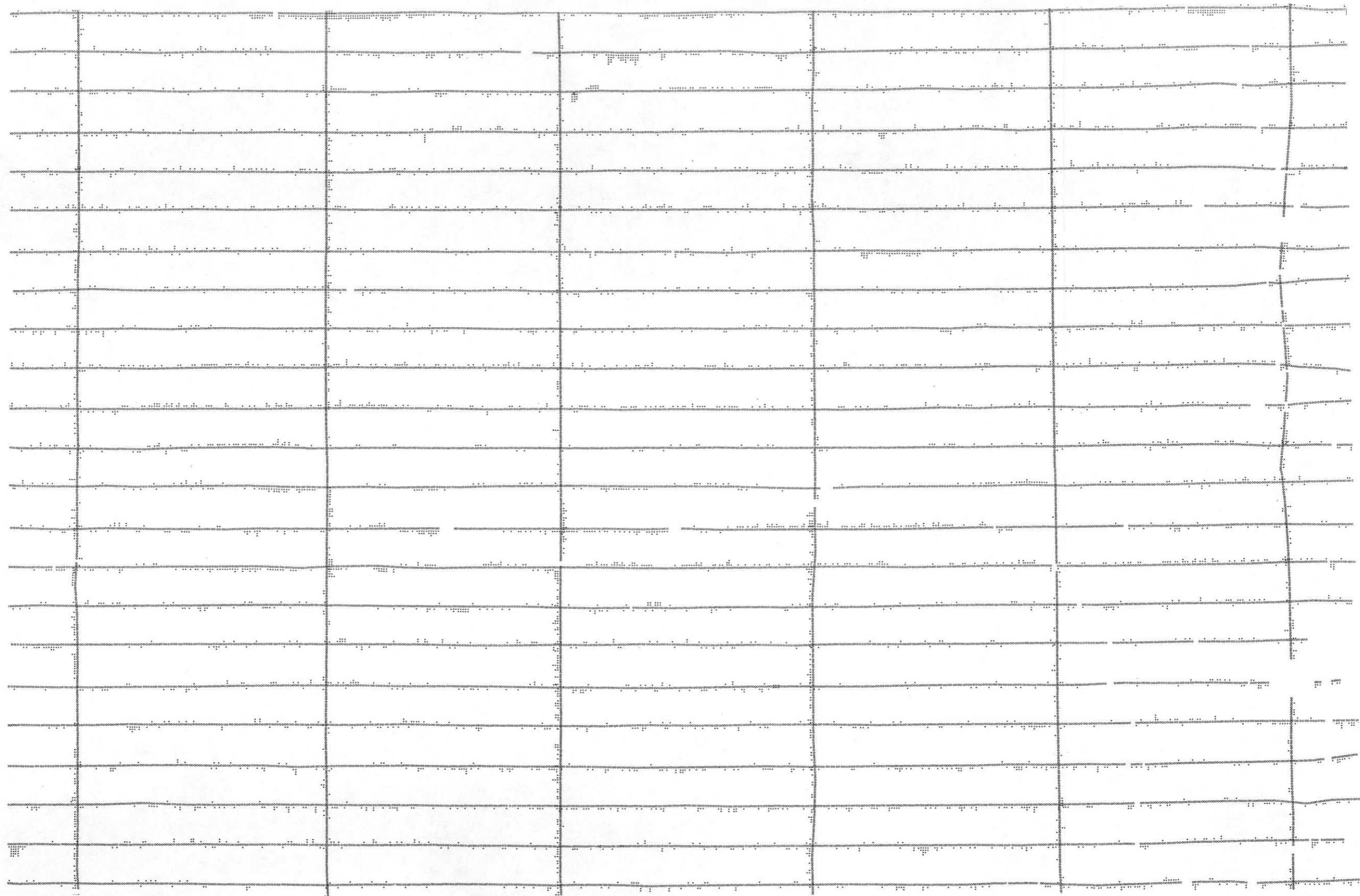

SCALE 1:500,000

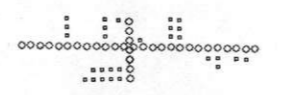
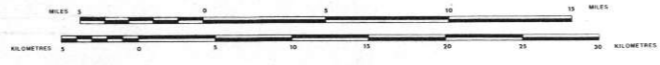

○ - DATA STATISTICALLY ADEQUATE  
 ● - DATA STATISTICALLY INADEQUATE  
 × - 1 σ ABOUT MEASURE OF CENTRAL TENDENCY

NOTE: ON E-W LINES, +σ TO NORTH, -σ TO SOUTH.  
 ON N-S LINES, +σ TO WEST, -σ TO EAST.

NK 14-7	NK 14-8	NK 14-9	NK 15-7	NK 15-8
NORTH DAKOTA	NEBRASKA	NEBRASKA	NEBRASKA	NEBRASKA
NK 14-10	NK 14-11	NK 14-12	NK 15-10	NK 15-11
NEBRASKA	NEBRASKA	NEBRASKA	NEBRASKA	NEBRASKA
NJ 14-1	NJ 14-2	NJ 14-3	NJ 15-1	NJ 15-2
MISSOURI	MISSOURI	MISSOURI	MISSOURI	MISSOURI
DOUGLAS CITY	DOUGLAS CITY	DOUGLAS CITY	DOUGLAS CITY	DOUGLAS CITY
NJ 14-4	NJ 14-5	NJ 14-6	NJ 15-4	NJ 15-5
MISSOURI	MISSOURI	MISSOURI	MISSOURI	MISSOURI
DOUGLAS CITY	DOUGLAS CITY	DOUGLAS CITY	DOUGLAS CITY	DOUGLAS CITY
NJ 14-7	NJ 14-8	NJ 14-9	NJ 15-7	NJ 15-8
MISSOURI	MISSOURI	MISSOURI	MISSOURI	MISSOURI
DOUGLAS CITY	DOUGLAS CITY	DOUGLAS CITY	DOUGLAS CITY	DOUGLAS CITY

LOCATION INDEX

THORIUM ANOMALY MAP

EAST SALINA BASIN AREA

U. S. DEPARTMENT OF ENERGY

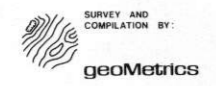

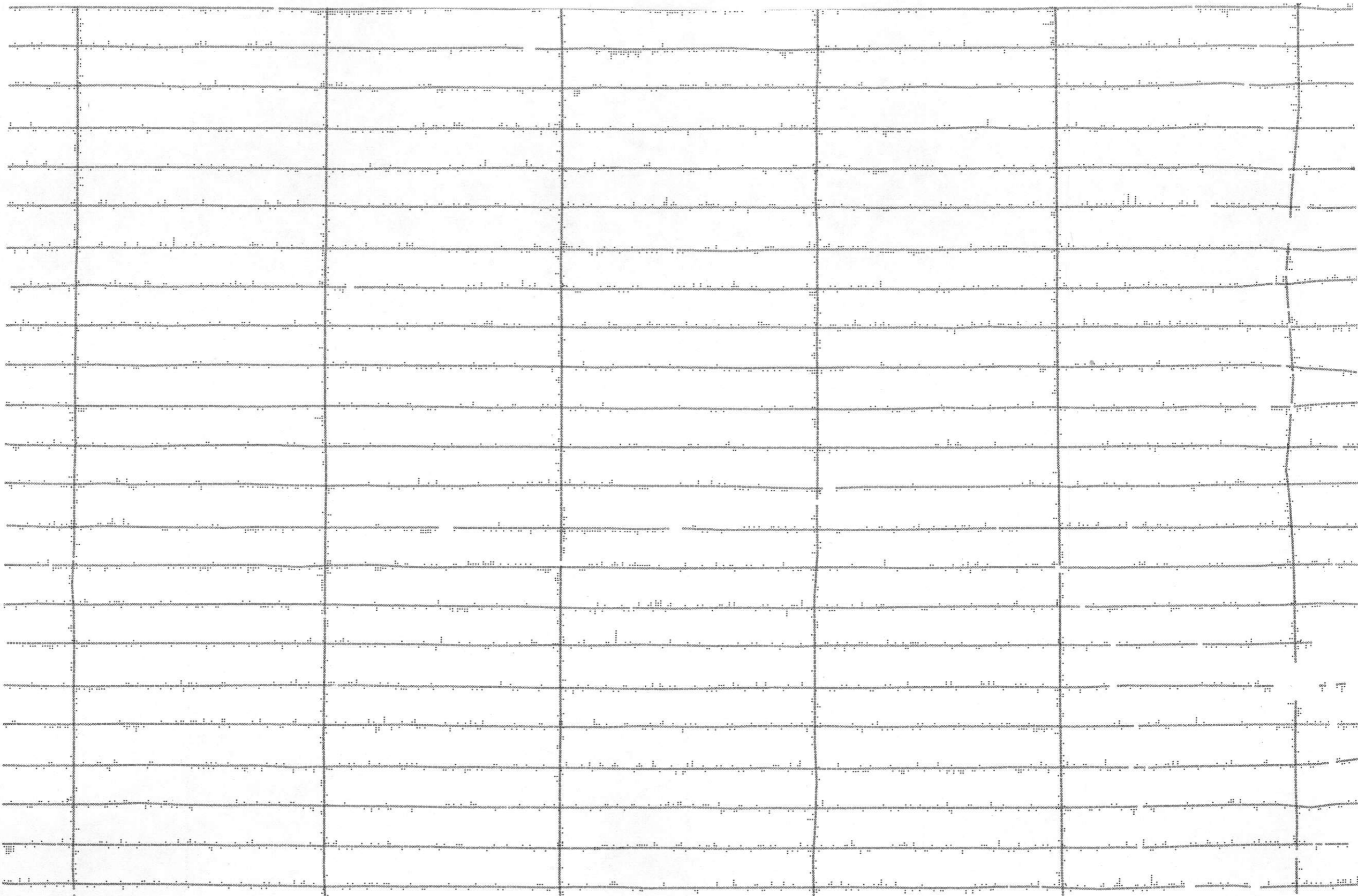

SCALE 1:500,000

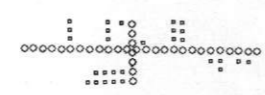
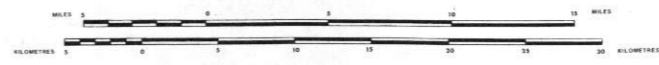

○ - DATA STATISTICALLY ADEQUATE  
 ■ - DATA STATISTICALLY INADEQUATE  
 ● - 1 σ ABOUT MEASURE OF CENTRAL TENDENCY

NOTE: ON E-W LINES, +σ TO NORTH, -σ TO SOUTH.  
 ON N-S LINES, +σ TO WEST, -σ TO EAST.

NK 14.2	NK 14.8	NK 14.9	NK 15.7	NK 15.8
NK 14.10	NK 14.11	NK 14.12	NK 15.10	NK 15.11
NJ 14.1	NJ 14.2	NJ 14.3	NJ 15.1	NJ 15.2
NJ 14.4	NJ 14.5	NJ 14.6	NJ 15.4	NJ 15.5
NJ 14.7	NJ 14.8	NJ 14.9	NJ 15.7	NJ 15.8

LOCATION INDEX

SURVEY AND  
 COMPILATION BY:  
 geoMetrics

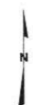

THORIUM/POTASSIUM ANOMALY MAP

EAST SALINA BASIN AREA

U. S. DEPARTMENT OF ENERGY

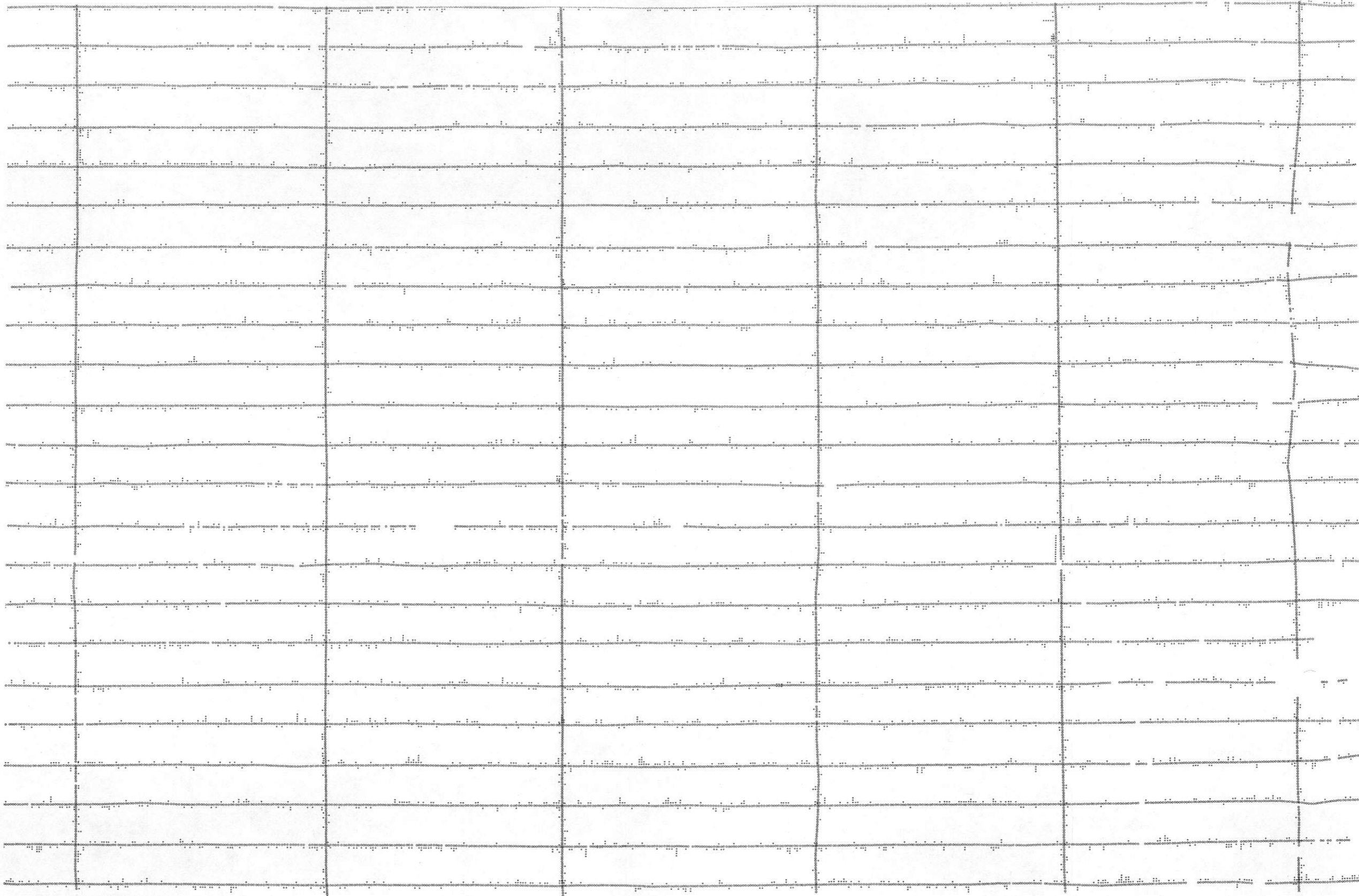

SCALE 1:500,000

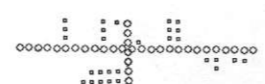
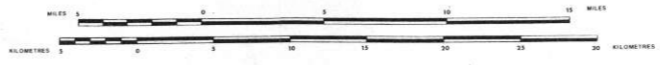

○ - DATA STATISTICALLY ADEQUATE  
 ■ - DATA STATISTICALLY INADEQUATE  
 ■ - +σ ABOUT MEASURE OF CENTRAL TENDENCY  
 ⊠ - -σ ABOUT MEASURE OF CENTRAL TENDENCY  
 NOTE: ON E-W LINES, +σ TO NORTH, -σ TO SOUTH.  
 ON N-S LINES, +σ TO WEST, -σ TO EAST.

NK 14-7 NORTH PLATTE NEBRASKA	NK 14-8 NEBRASKA	NK 14-9 NEBRASKA	NK 14-10 NEBRASKA	NK 14-11 NEBRASKA	NK 14-12 NEBRASKA	NK 15-1 IOWA	NK 15-2 IOWA	NK 15-3 IOWA	NK 15-4 IOWA	NK 15-5 IOWA	NK 15-6 IOWA	NK 15-7 IOWA	NK 15-8 IOWA	NK 15-9 IOWA	NK 15-10 IOWA	NK 15-11 IOWA
NJ 14-1 WOODLAND MISSOURI	NJ 14-2 RELIANT MISSOURI	NJ 14-3 HARRISBURG MISSOURI	NJ 14-4 SCOTT CITY MISSOURI	NJ 14-5 DORSE CITY MISSOURI	NJ 14-6 DORSE CITY MISSOURI	NJ 14-7 DORSE CITY MISSOURI	NJ 14-8 DORSE CITY MISSOURI	NJ 14-9 DORSE CITY MISSOURI	NJ 14-10 DORSE CITY MISSOURI	NJ 14-11 DORSE CITY MISSOURI	NJ 14-12 DORSE CITY MISSOURI	NJ 14-13 DORSE CITY MISSOURI	NJ 14-14 DORSE CITY MISSOURI	NJ 14-15 DORSE CITY MISSOURI	NJ 14-16 DORSE CITY MISSOURI	NJ 14-17 DORSE CITY MISSOURI

LOCATION INDEX

URANIUM/POTASSIUM ANOMALY MAP

EAST SALINA BASIN AREA

U. S. DEPARTMENT OF ENERGY

SURVEY AND  
 COMPILED BY:  
 geoMetrics

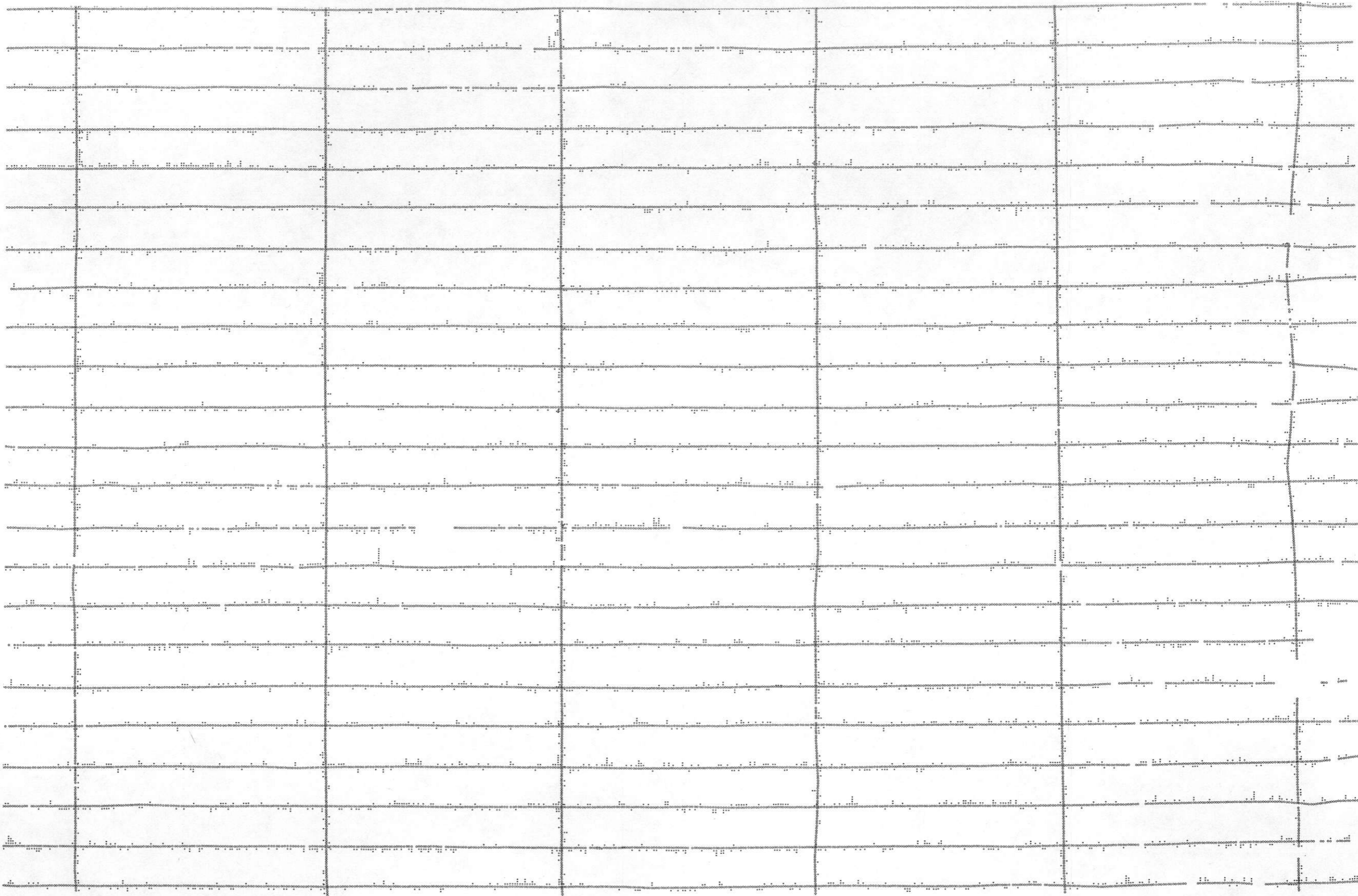

SCALE 1:500,000

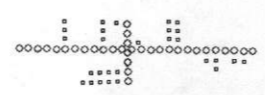
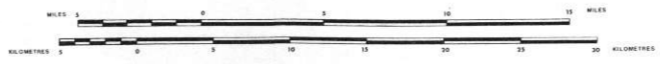

○ - DATA STATISTICALLY ADEQUATE  
 ■ - DATA STATISTICALLY INADEQUATE  
 ■ - 1 σ ABOUT MEASURE OF CENTRAL TENDENCY

NOTE: ON E-W LINES, +σ TO NORTH, -σ TO SOUTH.  
 ON N-S LINES, +σ TO WEST, -σ TO EAST.

NK 14.7 NORTH PLATTE	NK 14.8 NEBRASKA	NK 14.9 NEBRASKA	NK 15.0 NEBRASKA	NK 15.1 NEBRASKA	NK 15.2 NEBRASKA	NK 15.3 NEBRASKA	NK 15.4 NEBRASKA	NK 15.5 NEBRASKA	NK 15.6 NEBRASKA	NK 15.7 NEBRASKA	NK 15.8 NEBRASKA
NK 14.10 NEBRASKA	NK 14.11 NEBRASKA	NK 14.12 NEBRASKA	NK 14.13 NEBRASKA	NK 14.14 NEBRASKA	NK 14.15 NEBRASKA	NK 14.16 NEBRASKA	NK 14.17 NEBRASKA	NK 14.18 NEBRASKA	NK 14.19 NEBRASKA	NK 14.20 NEBRASKA	NK 14.21 NEBRASKA
NK 14.22 NEBRASKA	NK 14.23 NEBRASKA	NK 14.24 NEBRASKA	NK 14.25 NEBRASKA	NK 14.26 NEBRASKA	NK 14.27 NEBRASKA	NK 14.28 NEBRASKA	NK 14.29 NEBRASKA	NK 14.30 NEBRASKA	NK 14.31 NEBRASKA	NK 14.32 NEBRASKA	NK 14.33 NEBRASKA
NK 14.34 NEBRASKA	NK 14.35 NEBRASKA	NK 14.36 NEBRASKA	NK 14.37 NEBRASKA	NK 14.38 NEBRASKA	NK 14.39 NEBRASKA	NK 14.40 NEBRASKA	NK 14.41 NEBRASKA	NK 14.42 NEBRASKA	NK 14.43 NEBRASKA	NK 14.44 NEBRASKA	NK 14.45 NEBRASKA
NK 14.46 NEBRASKA	NK 14.47 NEBRASKA	NK 14.48 NEBRASKA	NK 14.49 NEBRASKA	NK 14.50 NEBRASKA	NK 14.51 NEBRASKA	NK 14.52 NEBRASKA	NK 14.53 NEBRASKA	NK 14.54 NEBRASKA	NK 14.55 NEBRASKA	NK 14.56 NEBRASKA	NK 14.57 NEBRASKA
NK 14.58 NEBRASKA	NK 14.59 NEBRASKA	NK 14.60 NEBRASKA	NK 14.61 NEBRASKA	NK 14.62 NEBRASKA	NK 14.63 NEBRASKA	NK 14.64 NEBRASKA	NK 14.65 NEBRASKA	NK 14.66 NEBRASKA	NK 14.67 NEBRASKA	NK 14.68 NEBRASKA	NK 14.69 NEBRASKA
NK 14.70 NEBRASKA	NK 14.71 NEBRASKA	NK 14.72 NEBRASKA	NK 14.73 NEBRASKA	NK 14.74 NEBRASKA	NK 14.75 NEBRASKA	NK 14.76 NEBRASKA	NK 14.77 NEBRASKA	NK 14.78 NEBRASKA	NK 14.79 NEBRASKA	NK 14.80 NEBRASKA	NK 14.81 NEBRASKA
NK 14.82 NEBRASKA	NK 14.83 NEBRASKA	NK 14.84 NEBRASKA	NK 14.85 NEBRASKA	NK 14.86 NEBRASKA	NK 14.87 NEBRASKA	NK 14.88 NEBRASKA	NK 14.89 NEBRASKA	NK 14.90 NEBRASKA	NK 14.91 NEBRASKA	NK 14.92 NEBRASKA	NK 14.93 NEBRASKA
NK 14.94 NEBRASKA	NK 14.95 NEBRASKA	NK 14.96 NEBRASKA	NK 14.97 NEBRASKA	NK 14.98 NEBRASKA	NK 14.99 NEBRASKA	NK 15.00 NEBRASKA	NK 15.01 NEBRASKA	NK 15.02 NEBRASKA	NK 15.03 NEBRASKA	NK 15.04 NEBRASKA	NK 15.05 NEBRASKA

URANIUM/THORIUM ANOMALY MAP

EAST SALINA BASIN AREA

U. S. DEPARTMENT OF ENERGY

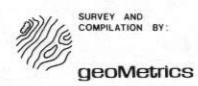

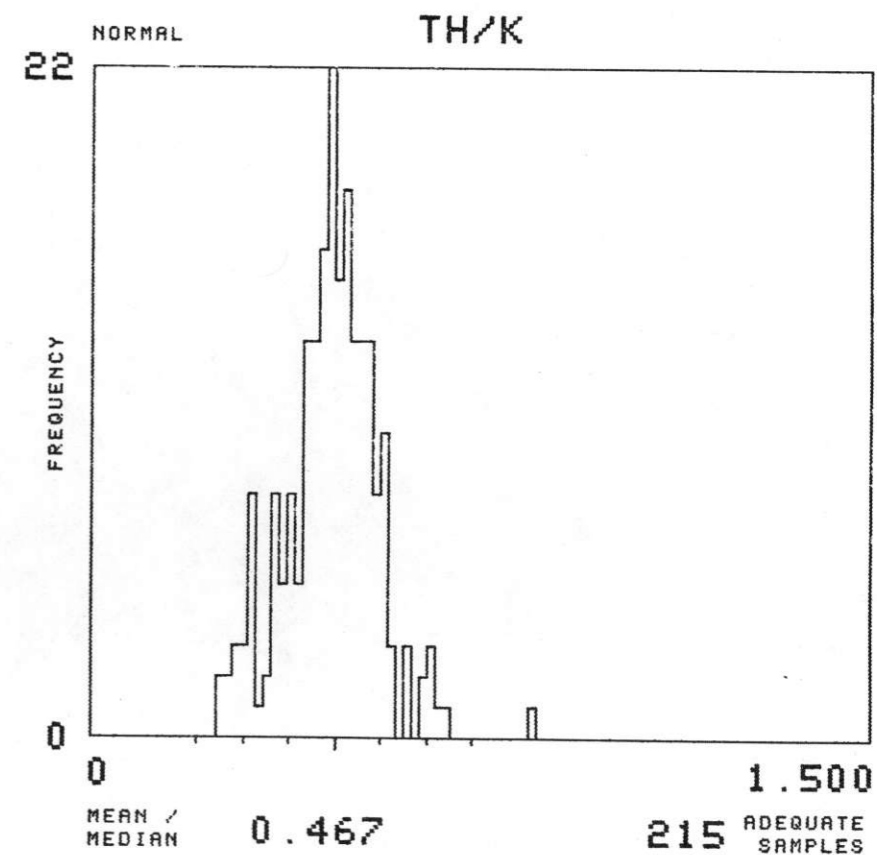
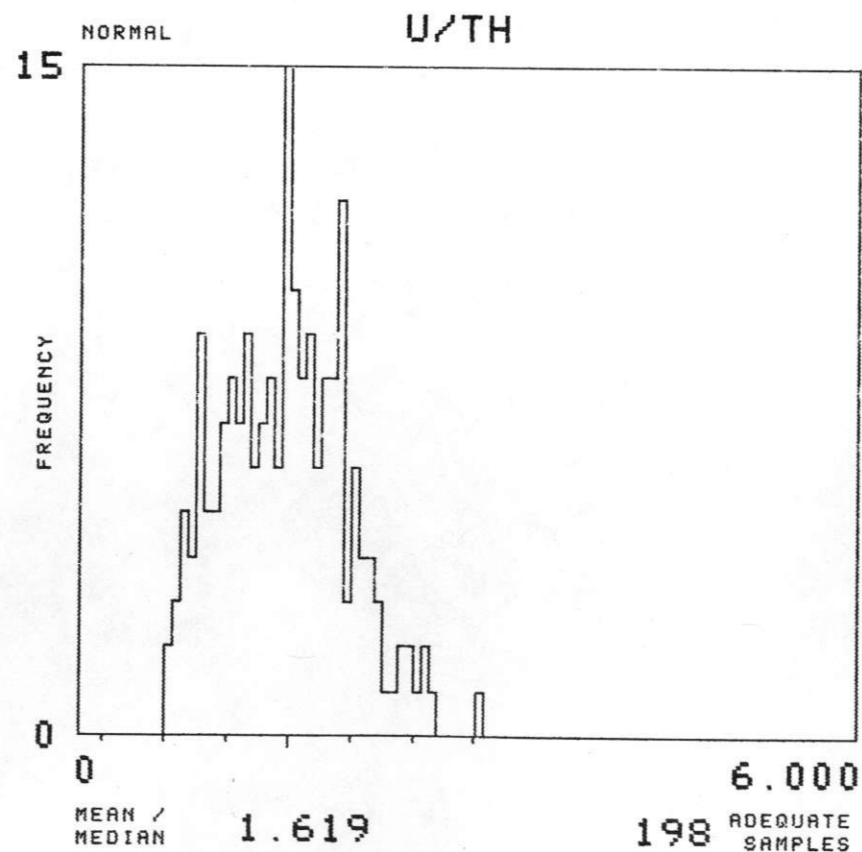
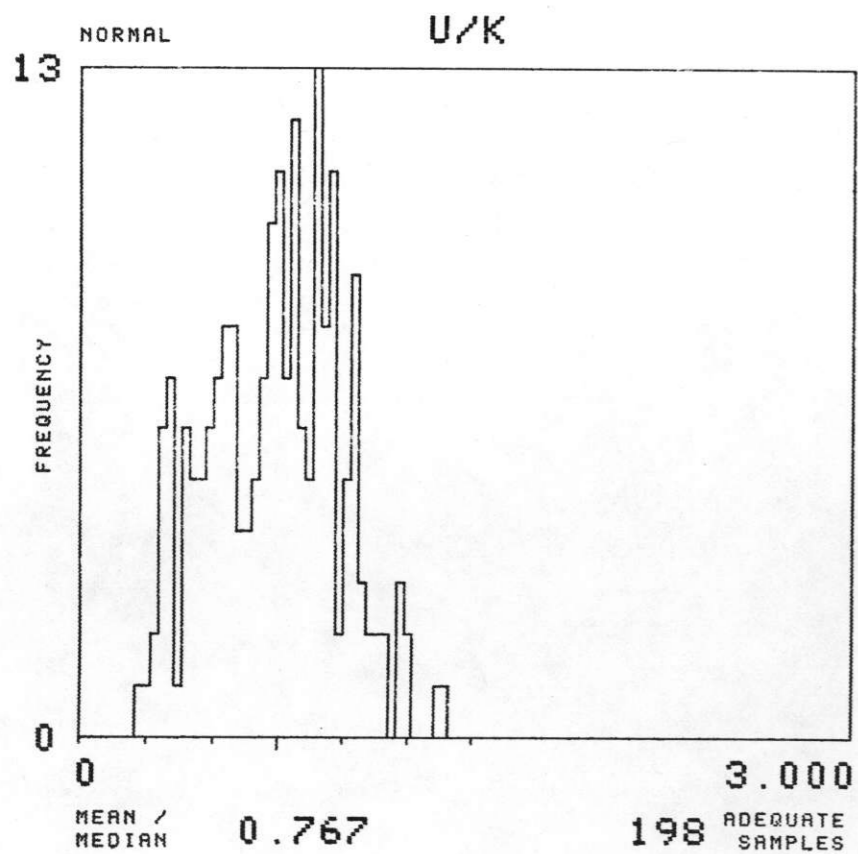
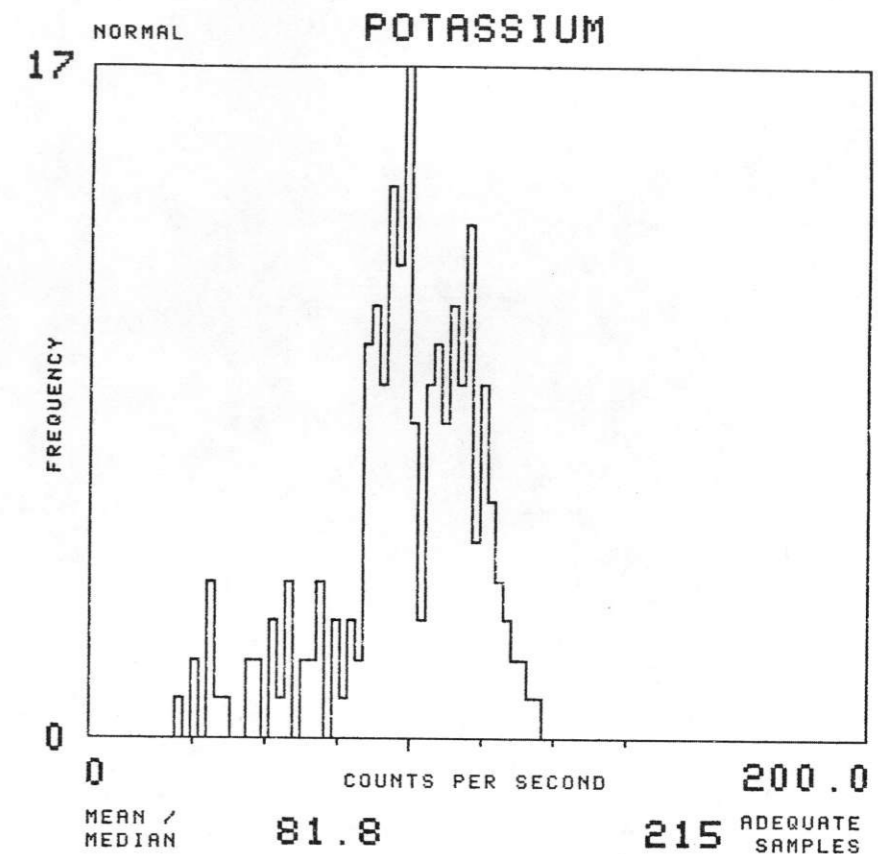
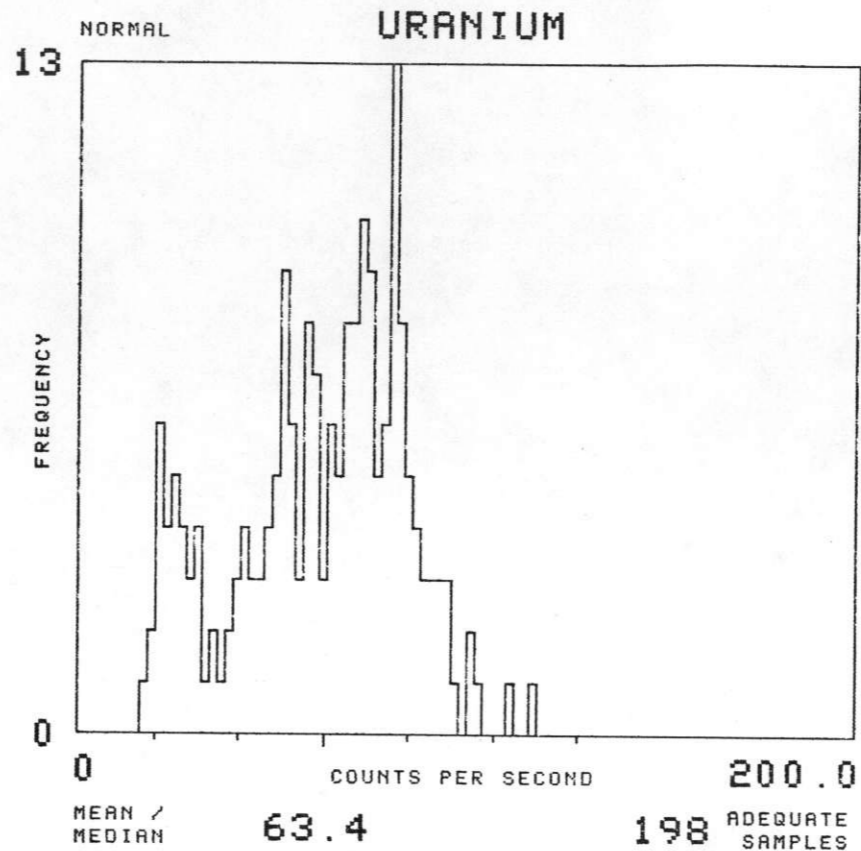
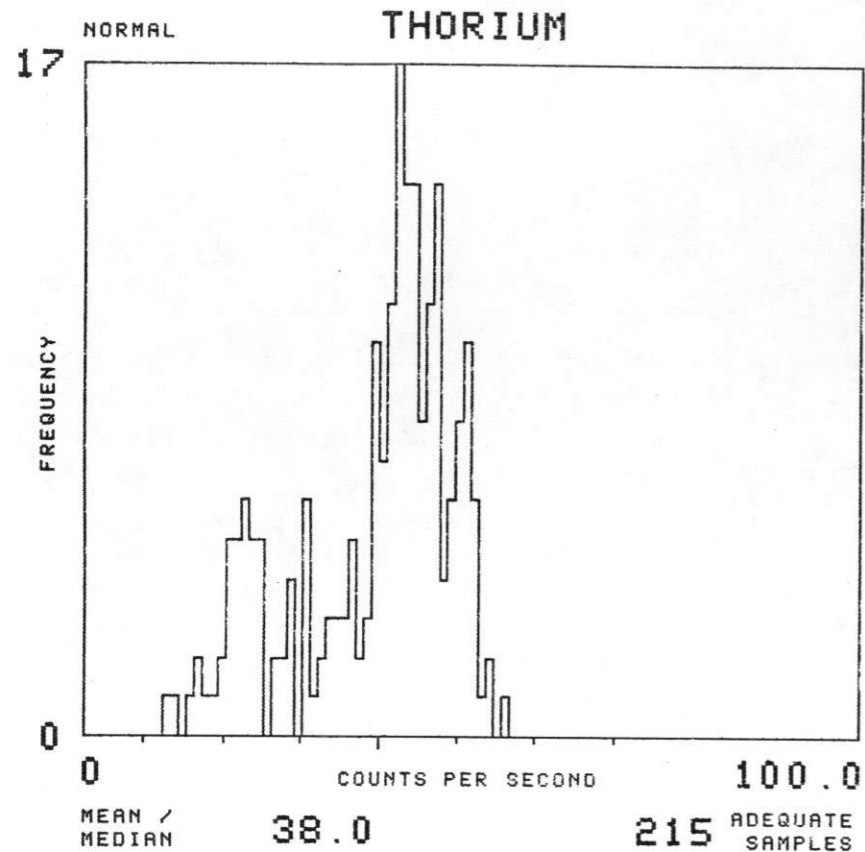

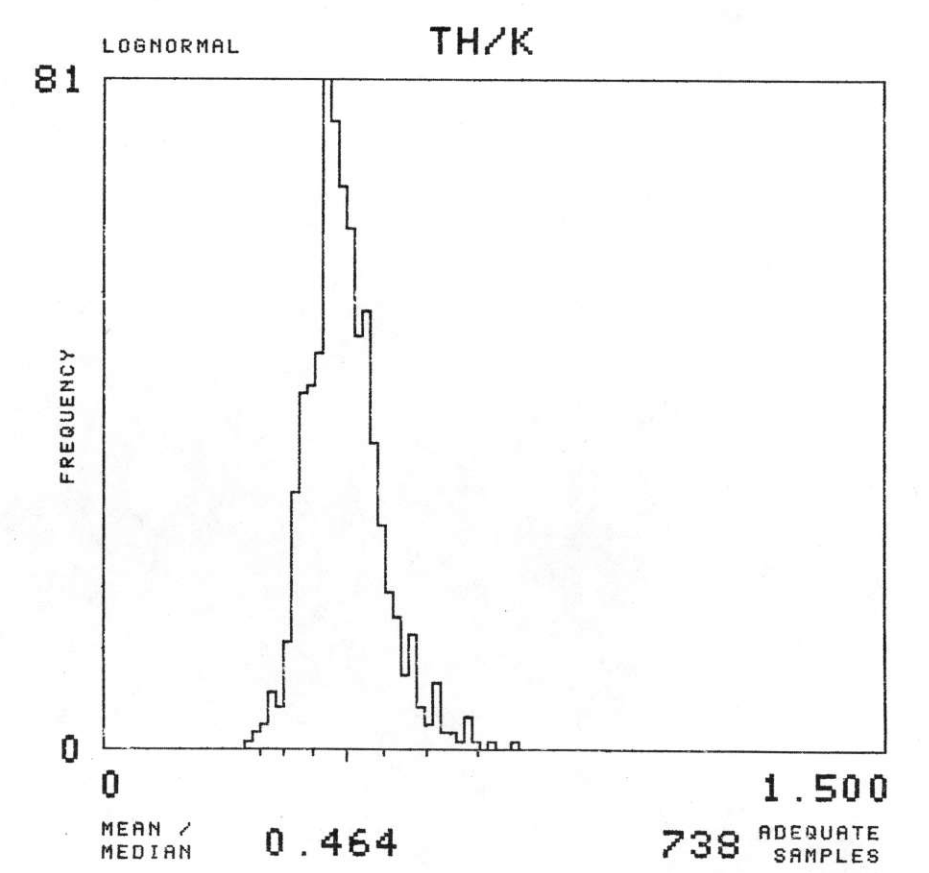
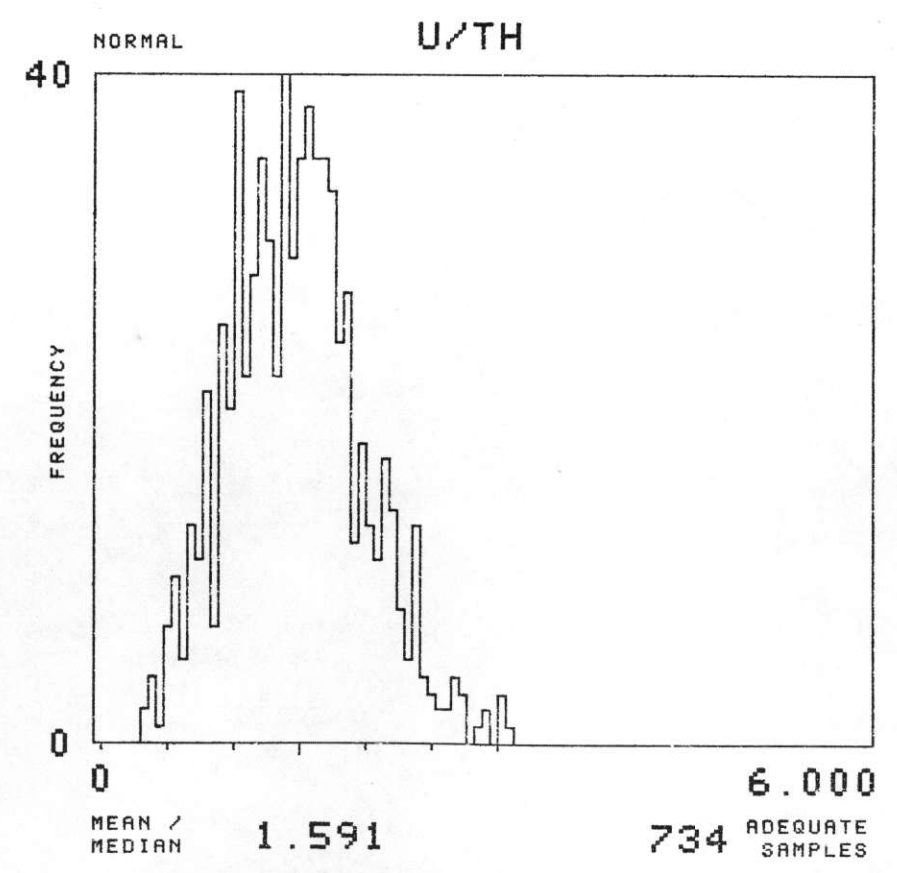
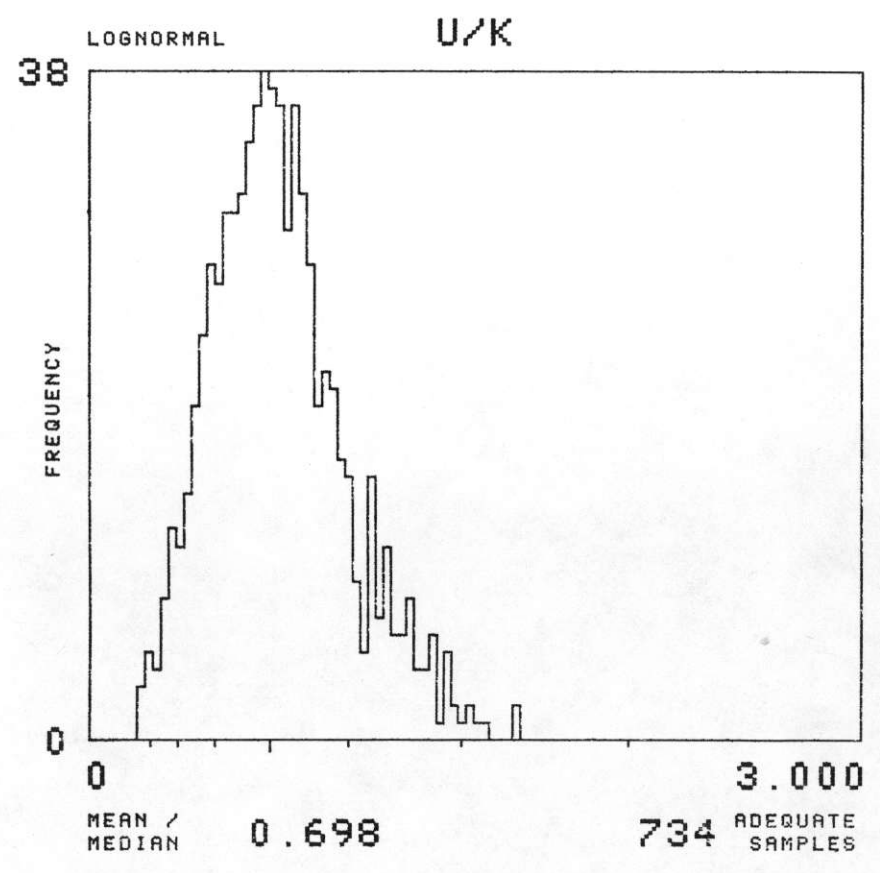
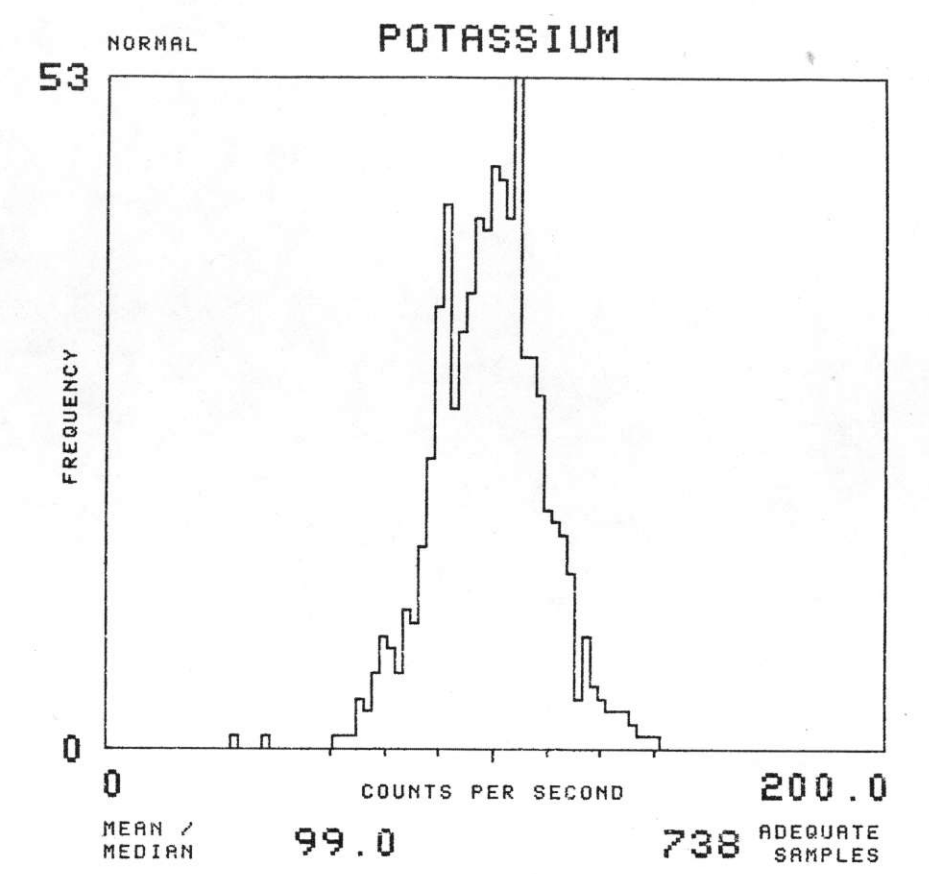
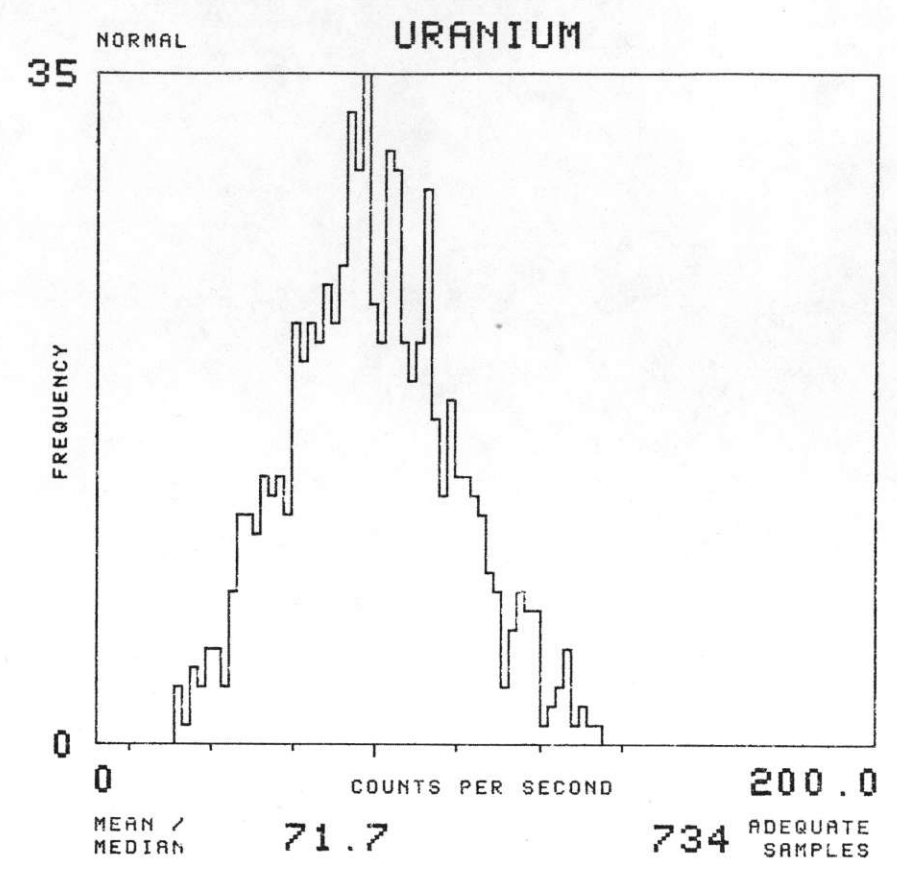
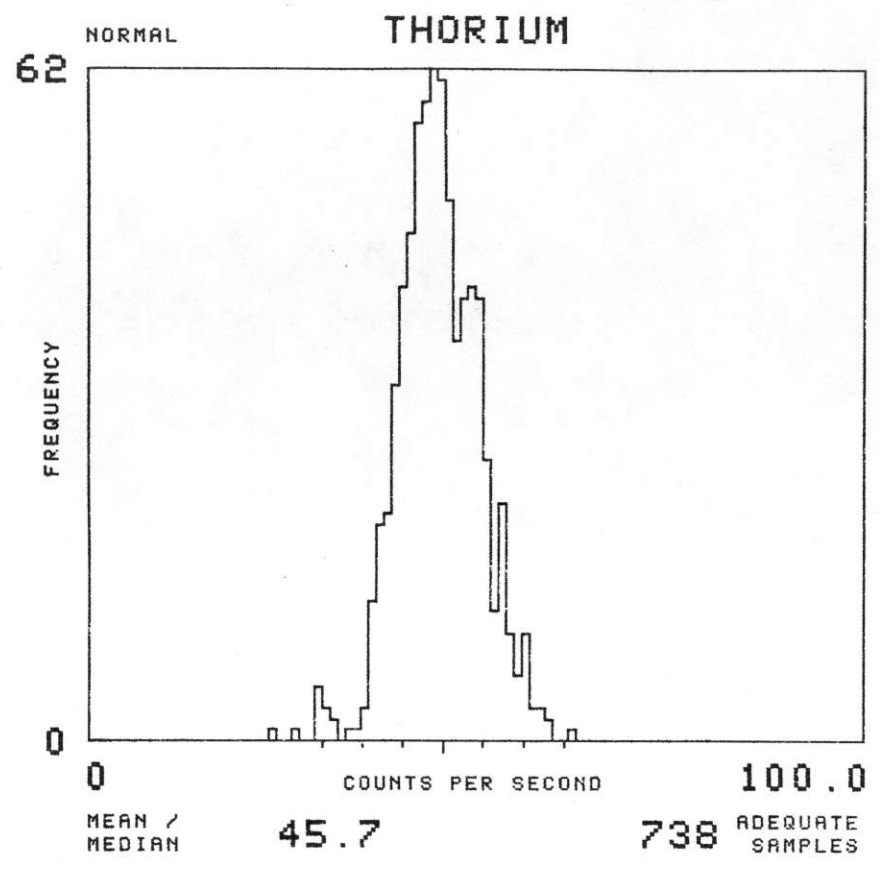



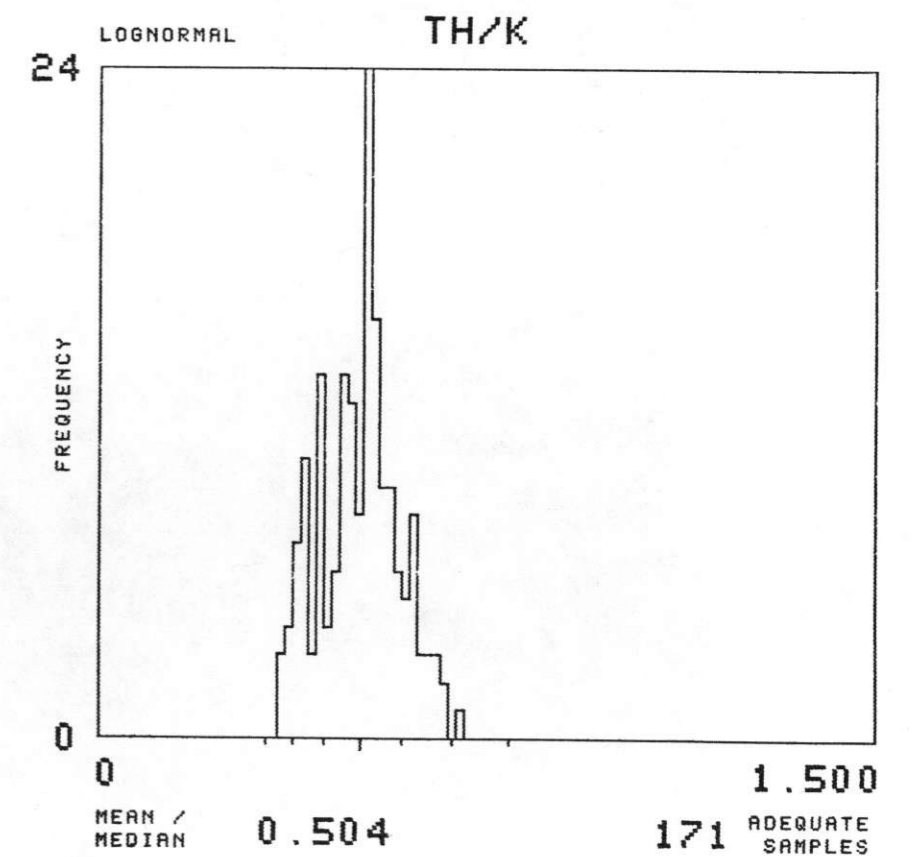
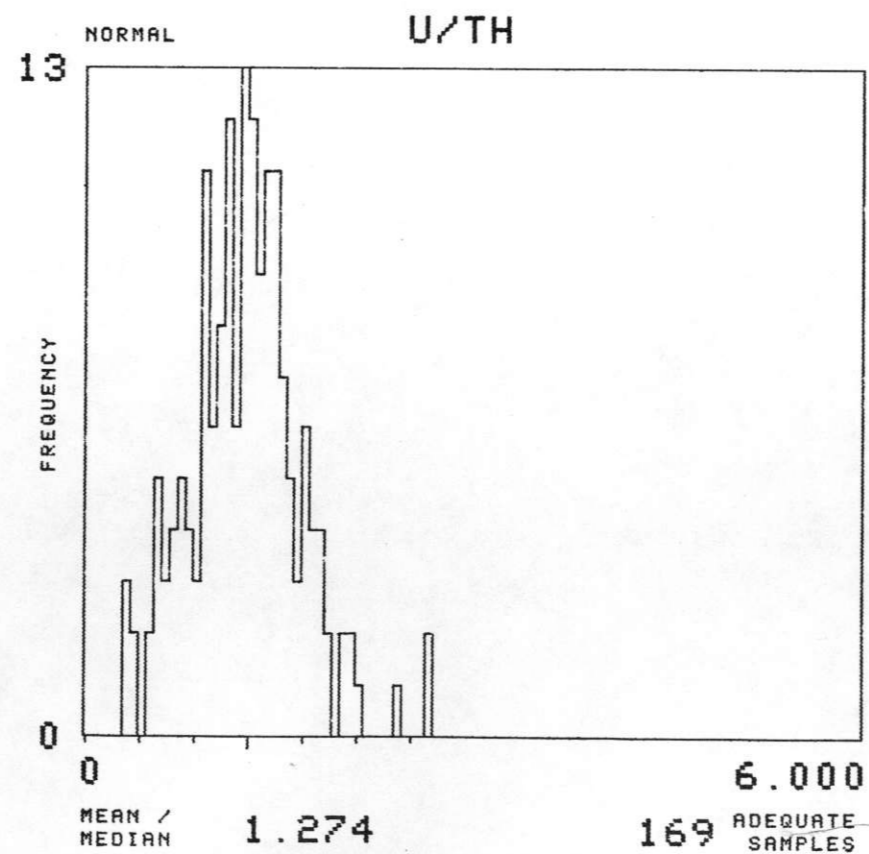
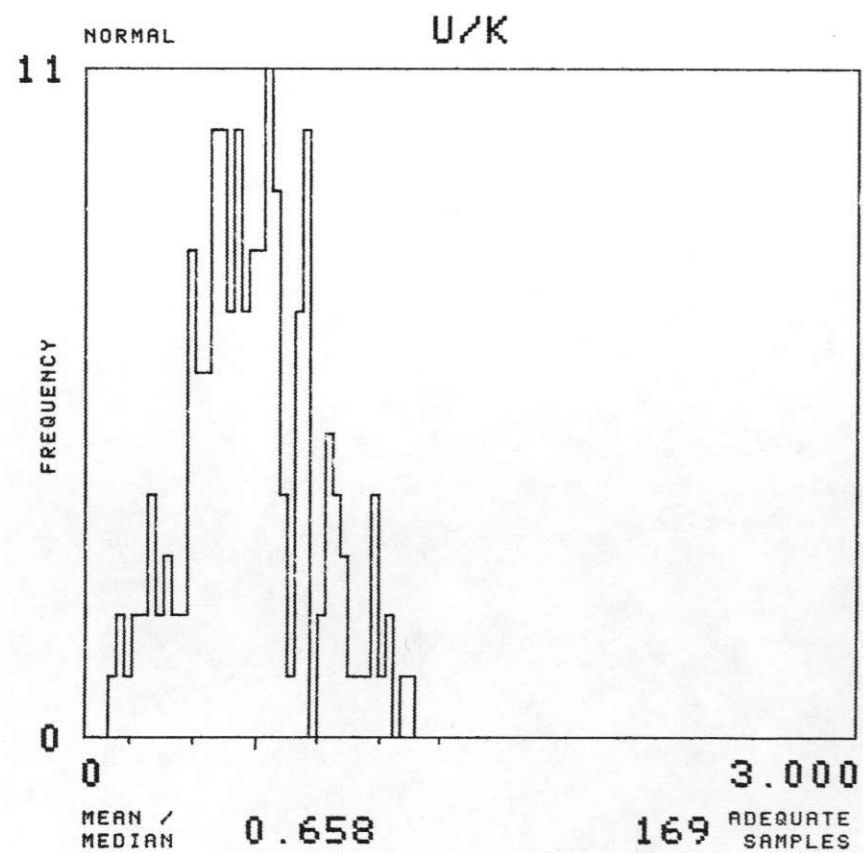
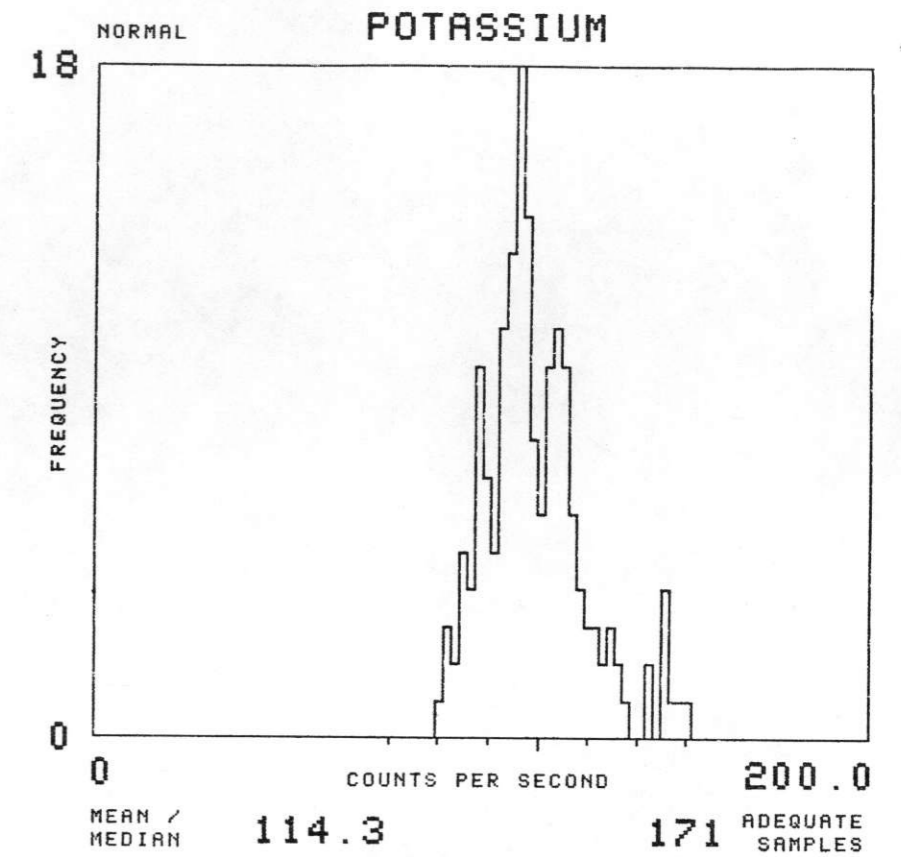
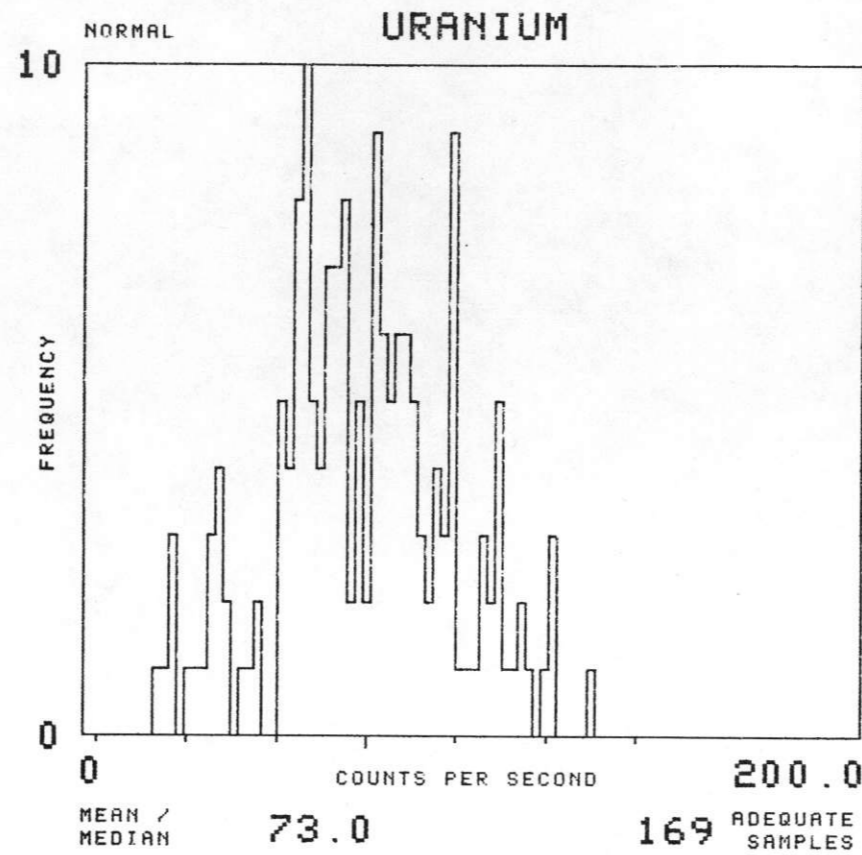
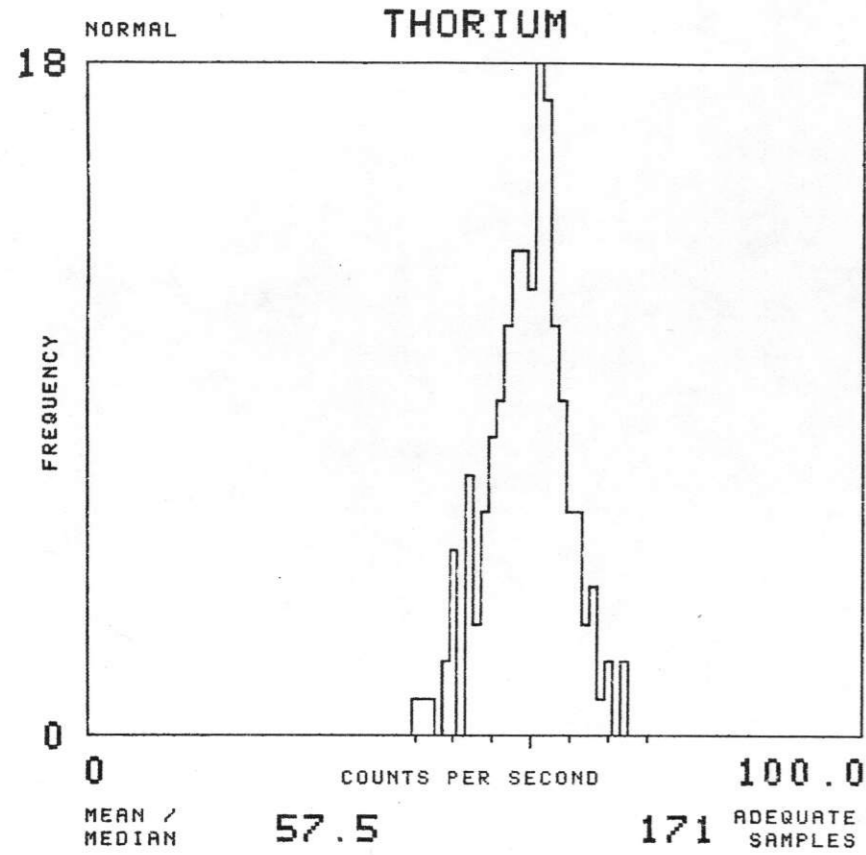

NTMS NK 14-9 FREMONT

SOIL GROUP : BFMD TOTAL NUMBER OF SAMPLES 191

EAST SALINA BASIN - GEOMETRICS 1977

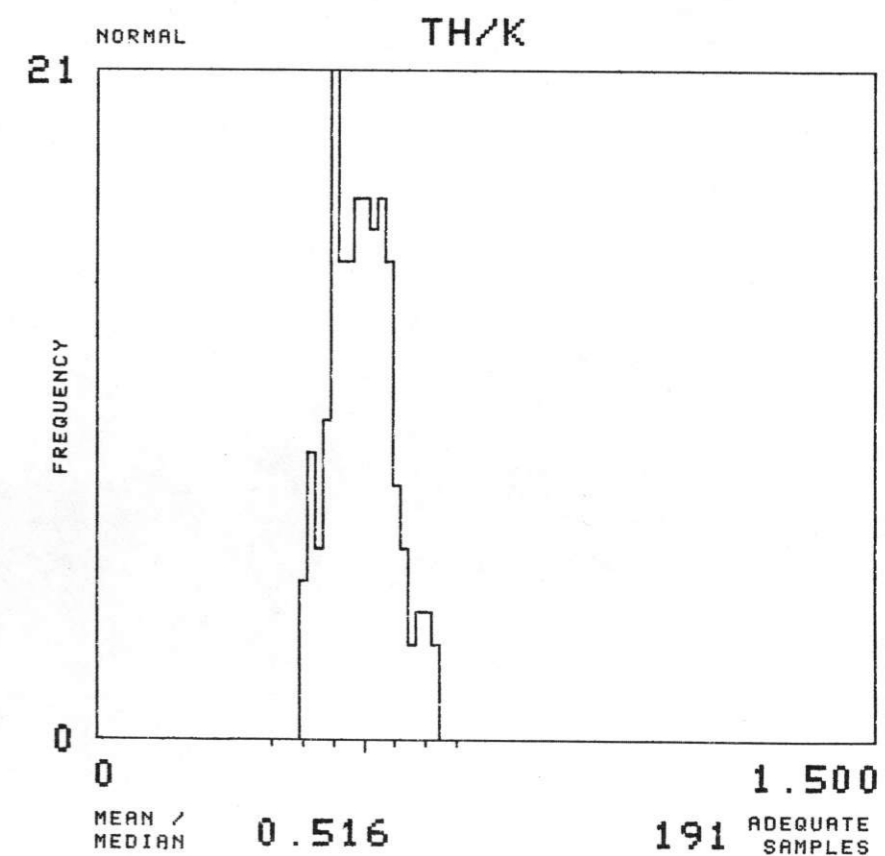
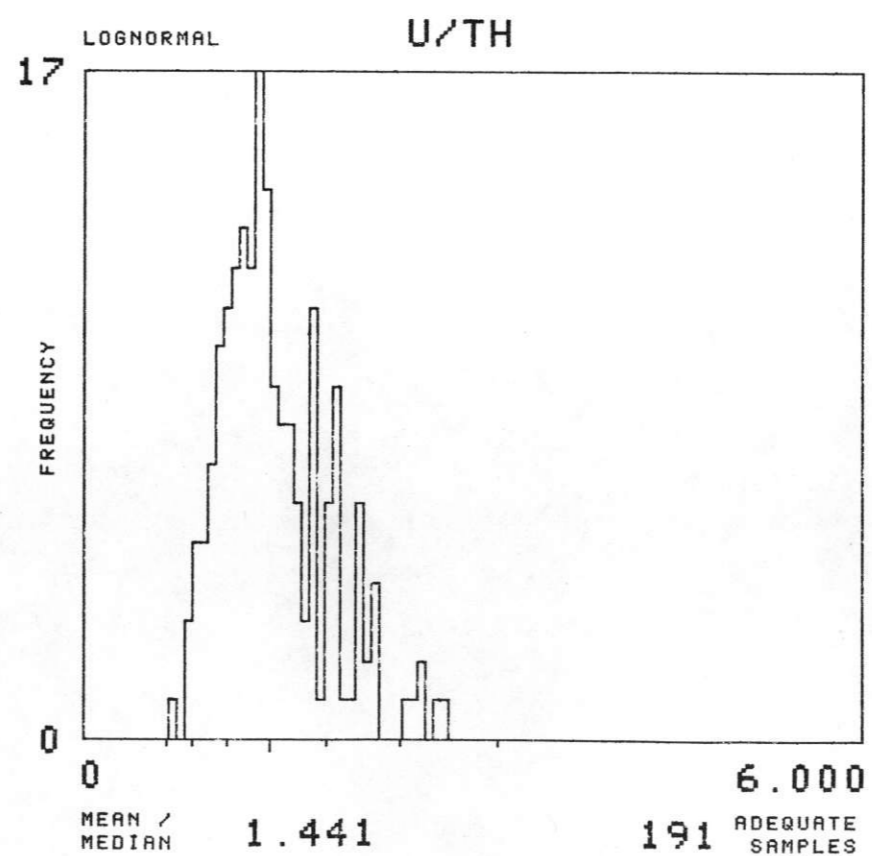
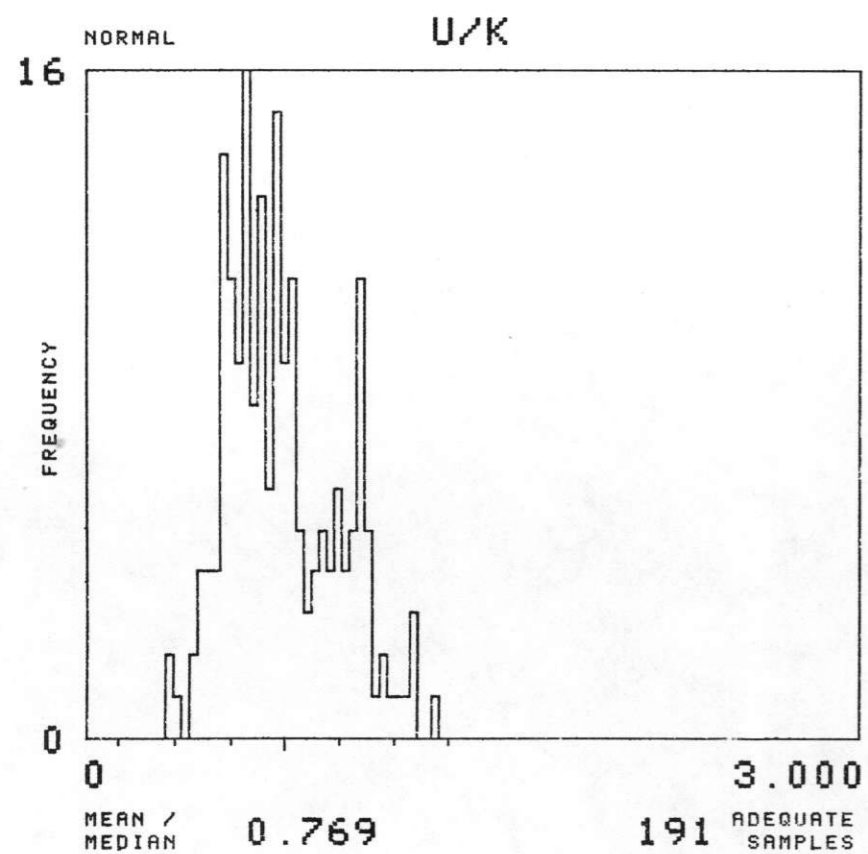
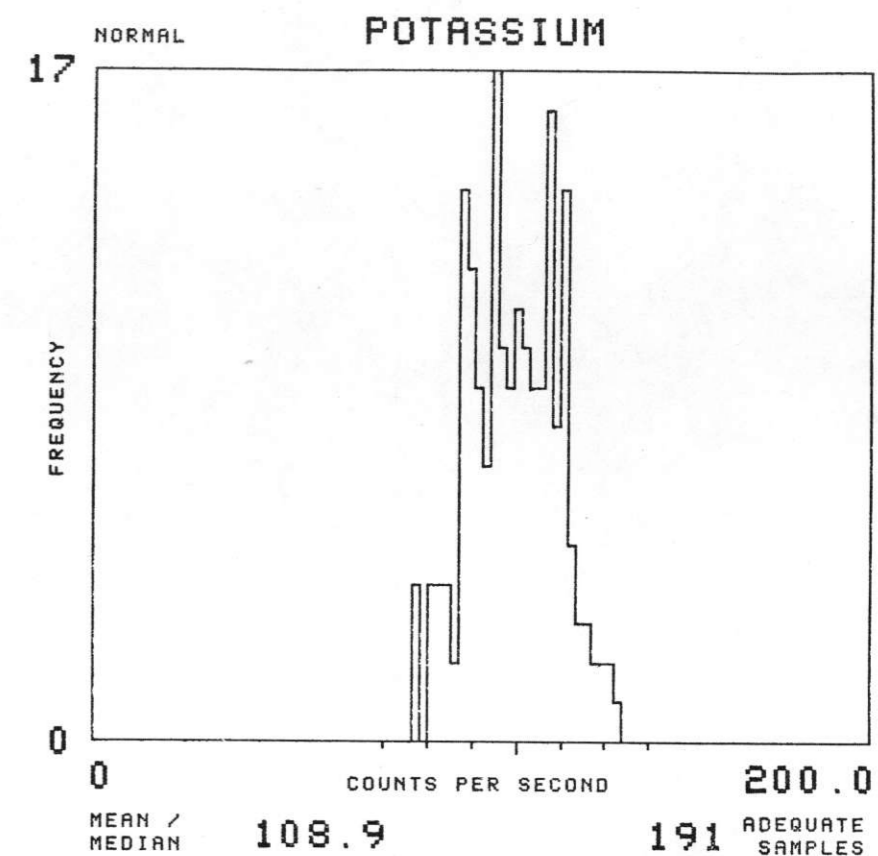
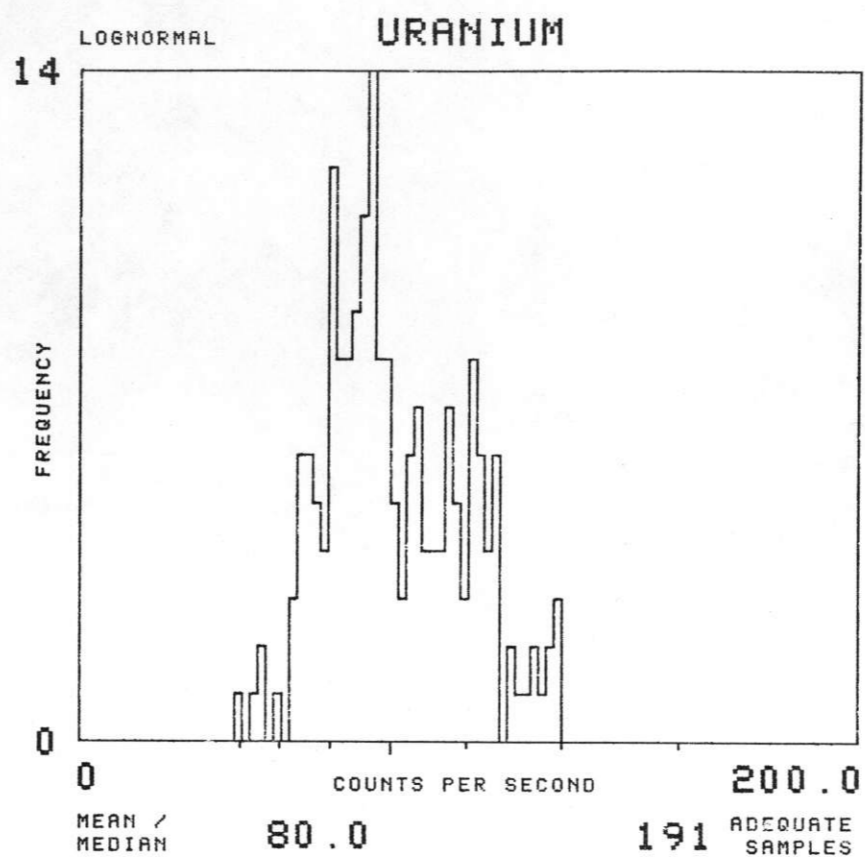
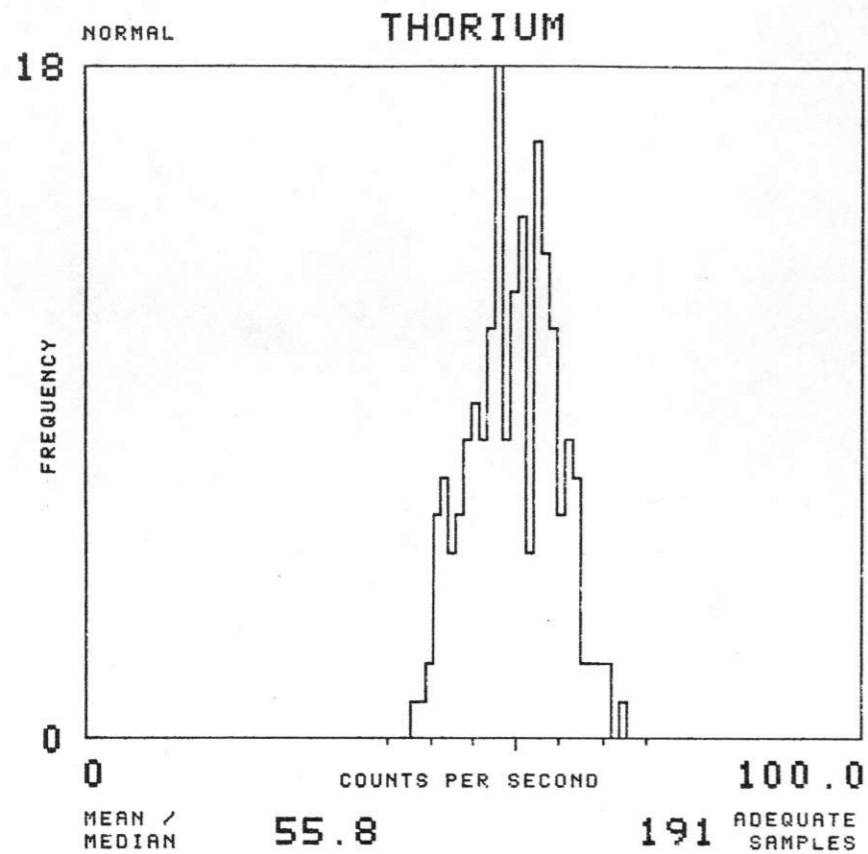

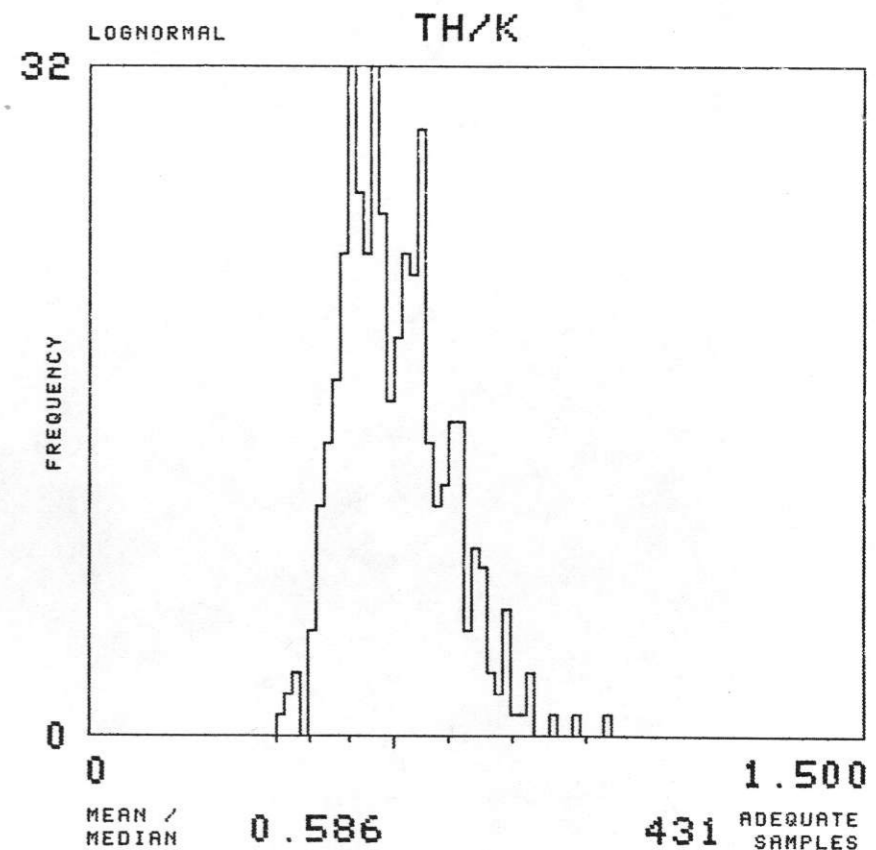
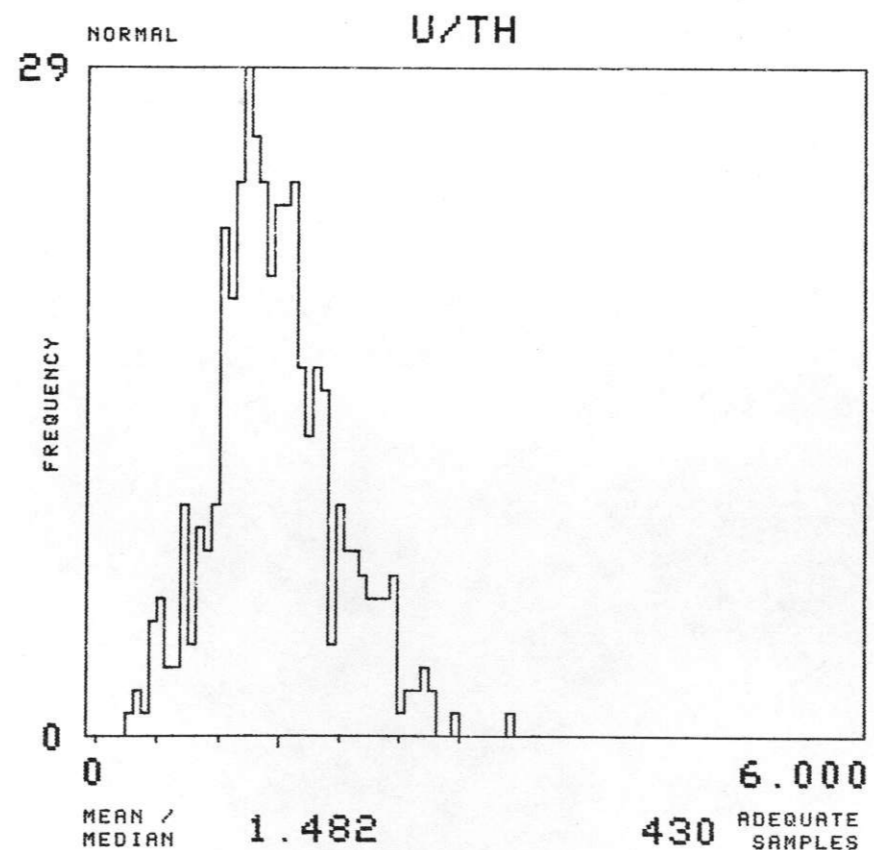
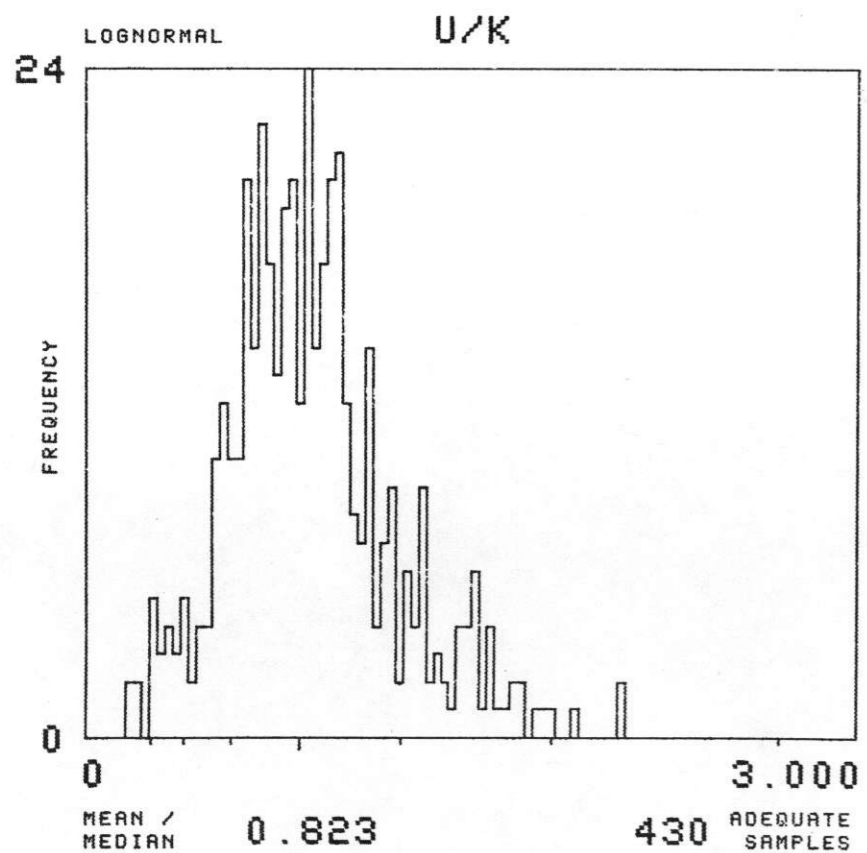
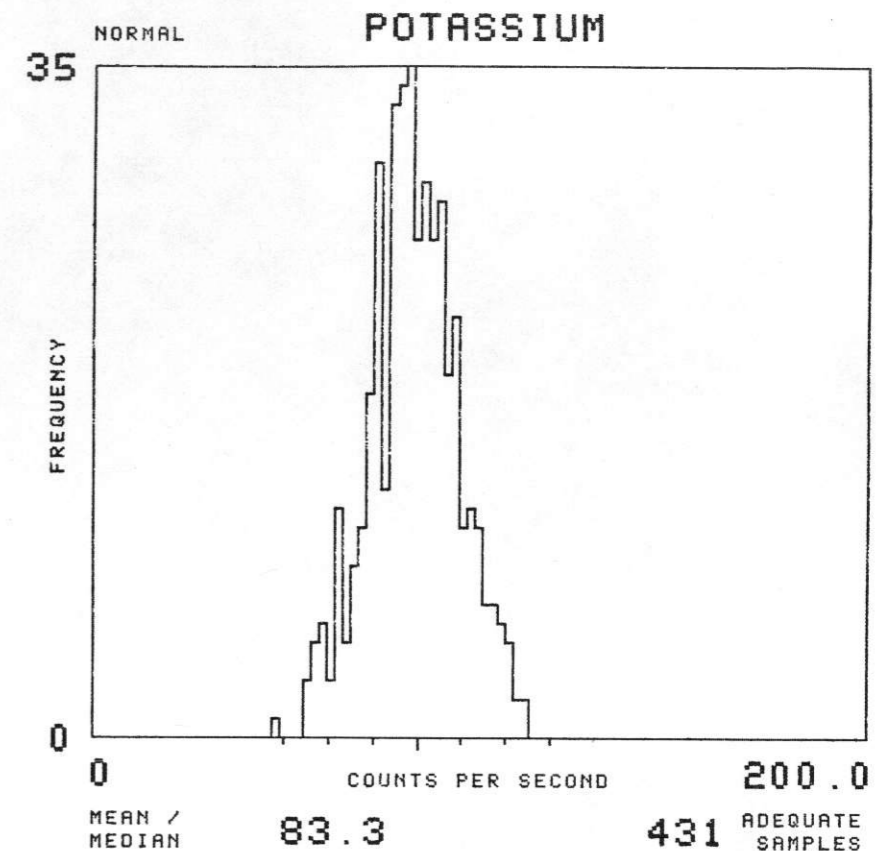
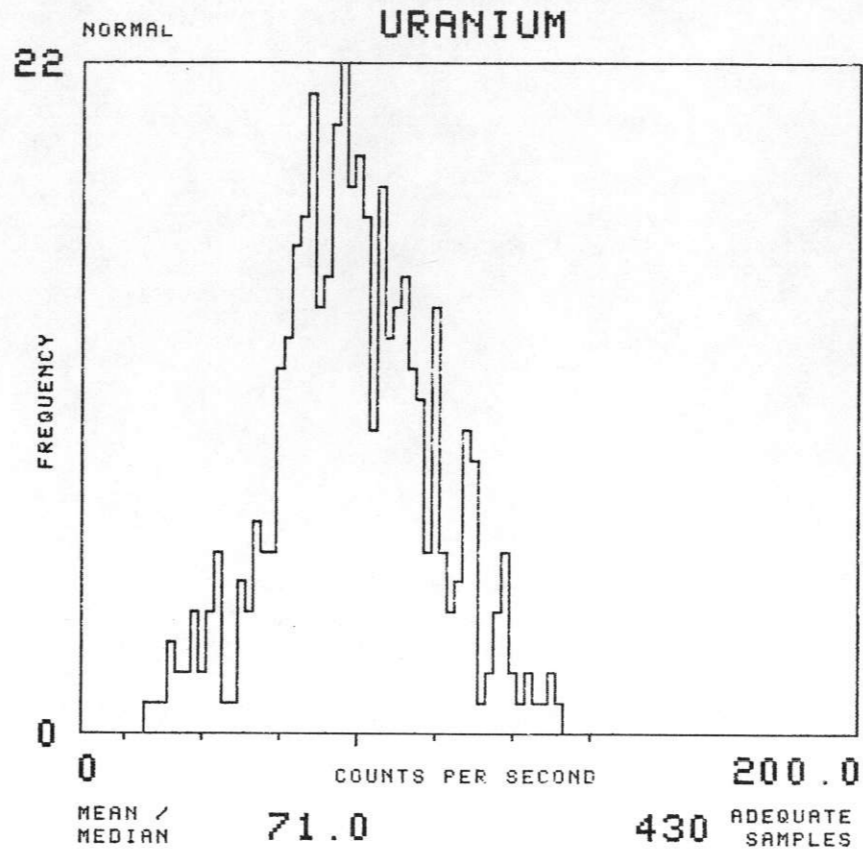
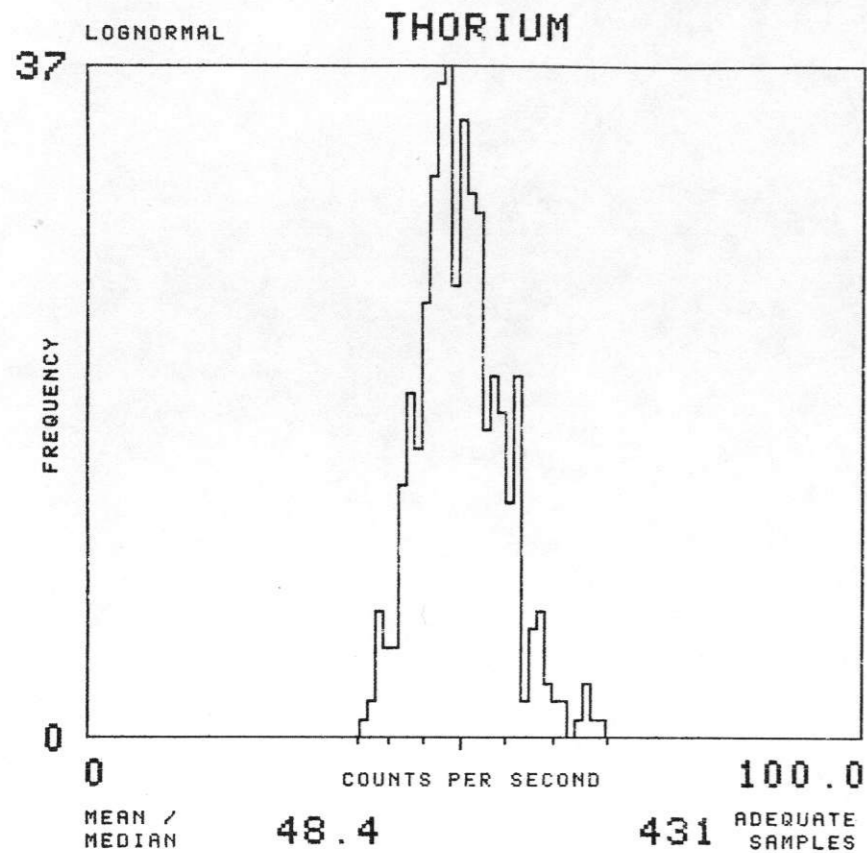

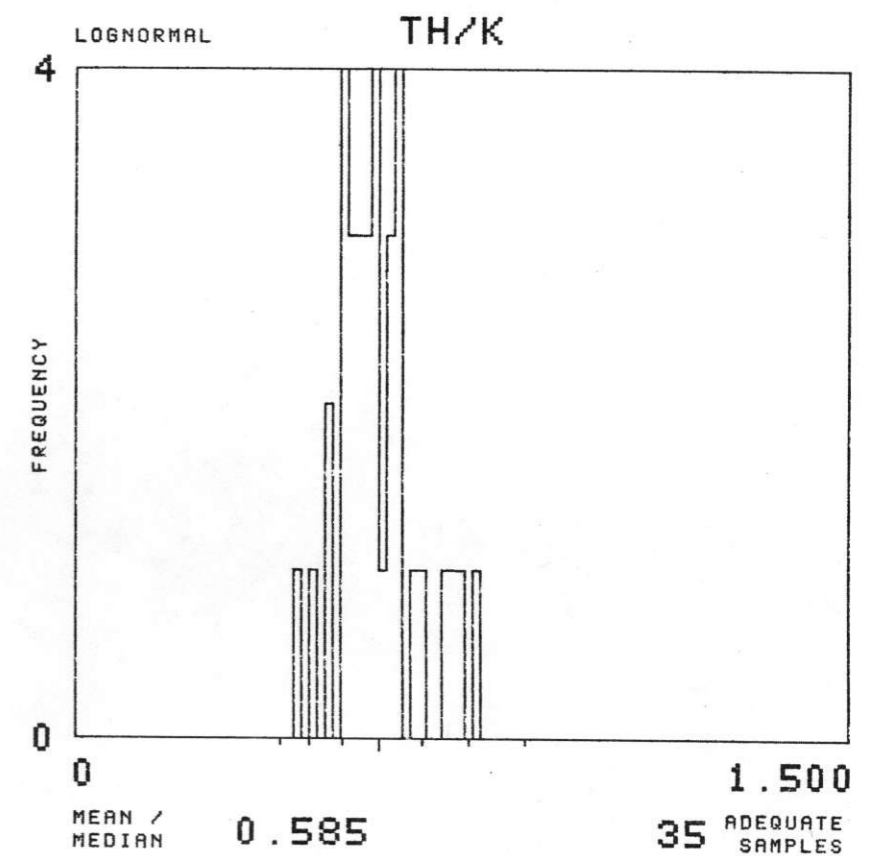
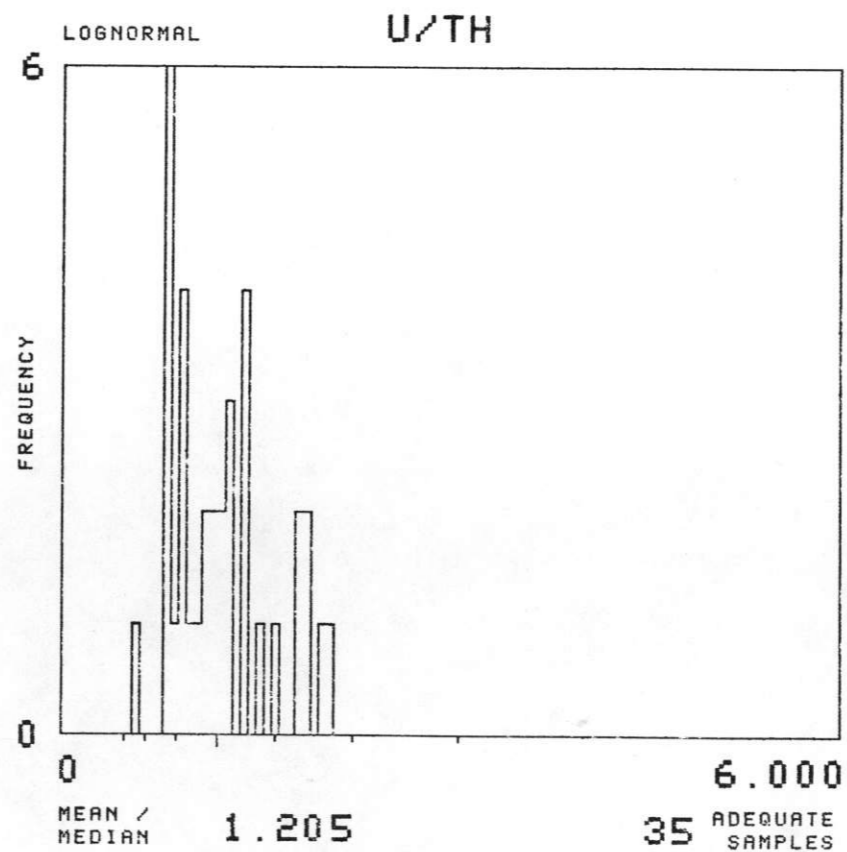
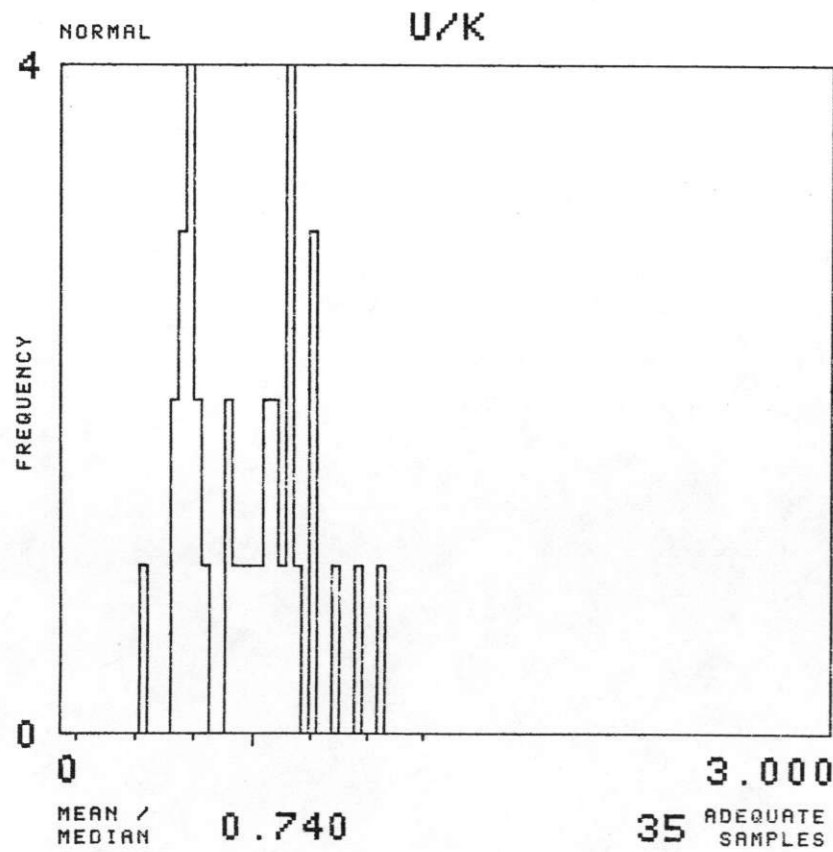
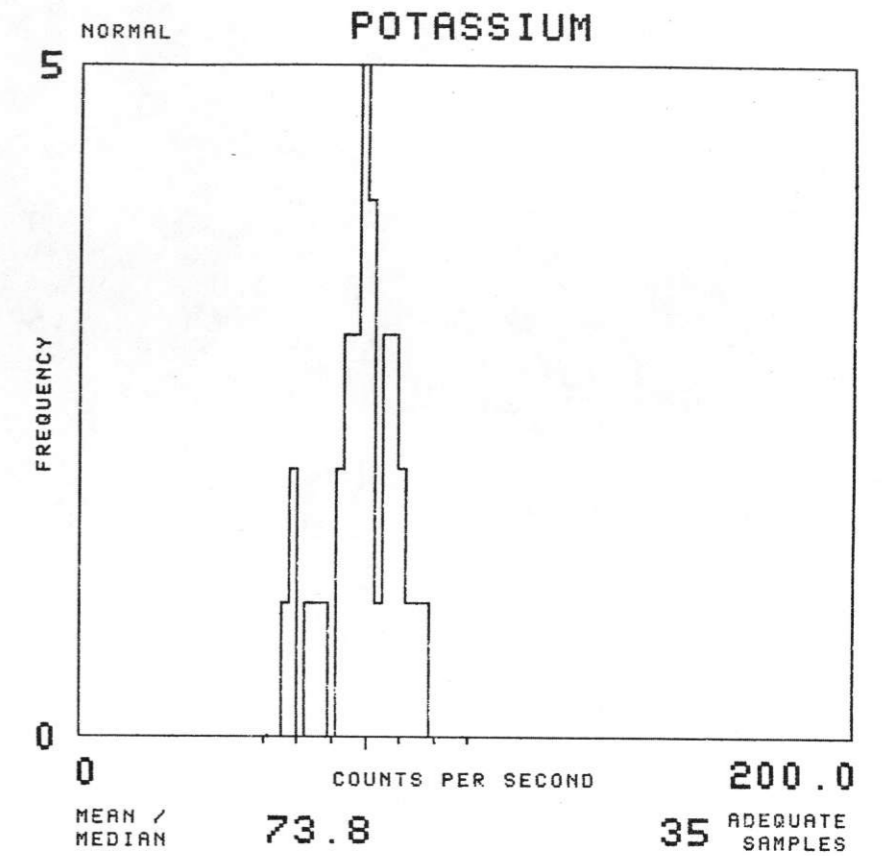
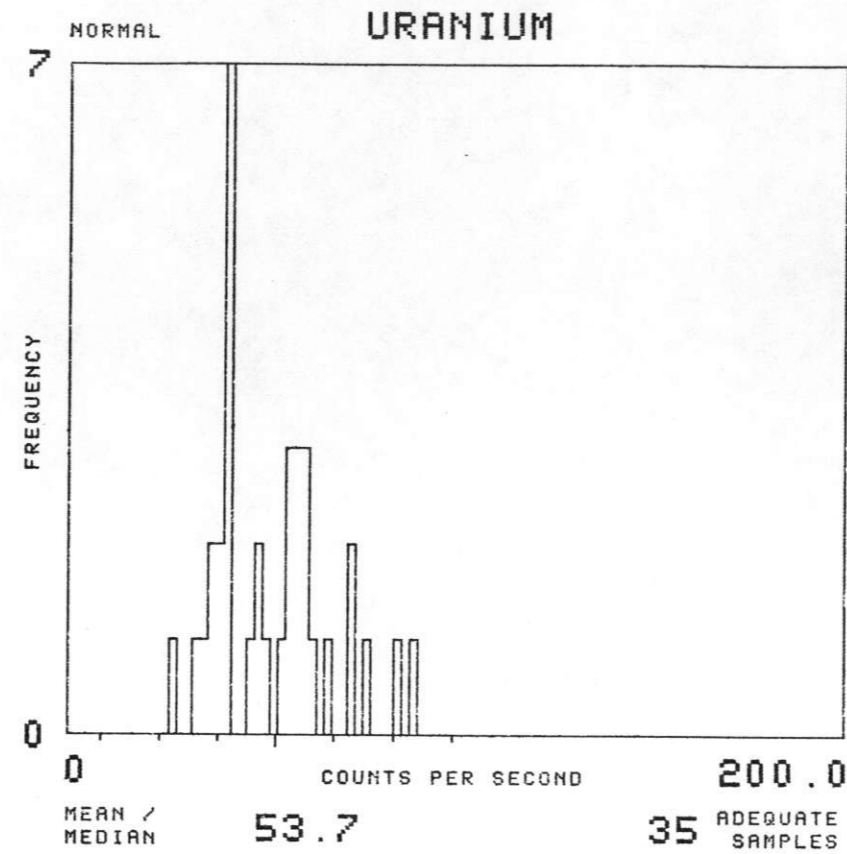
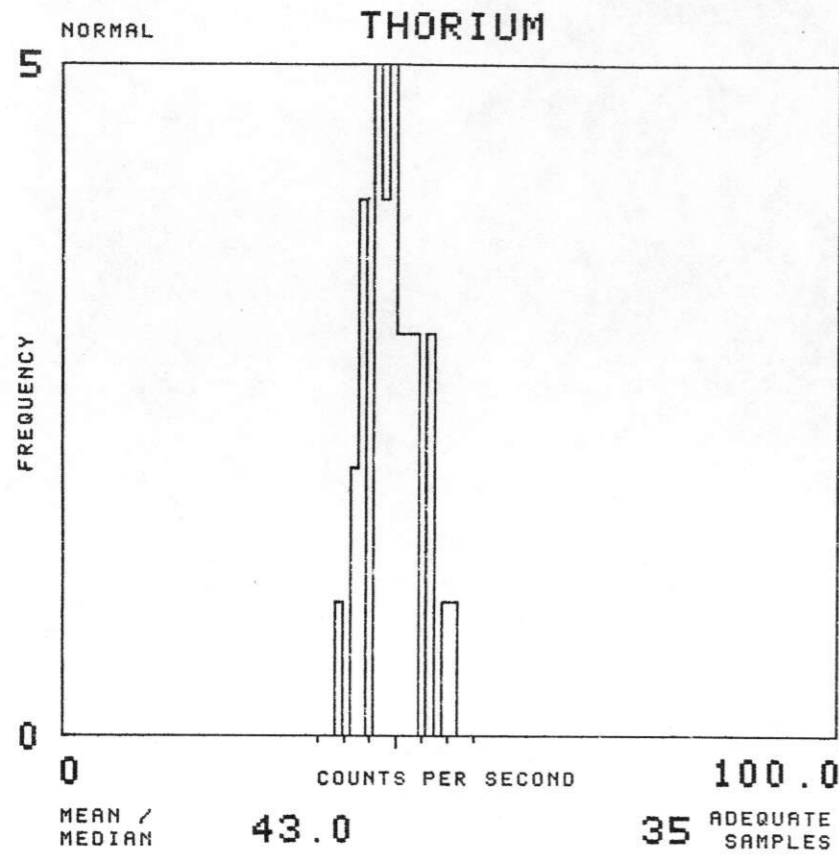

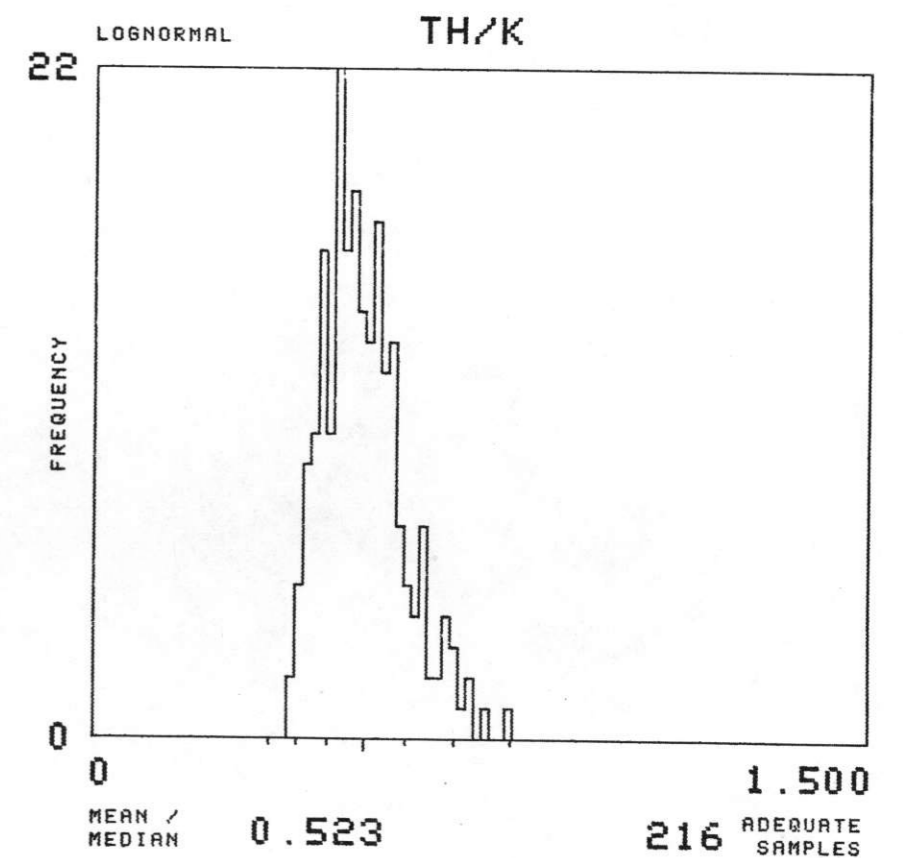
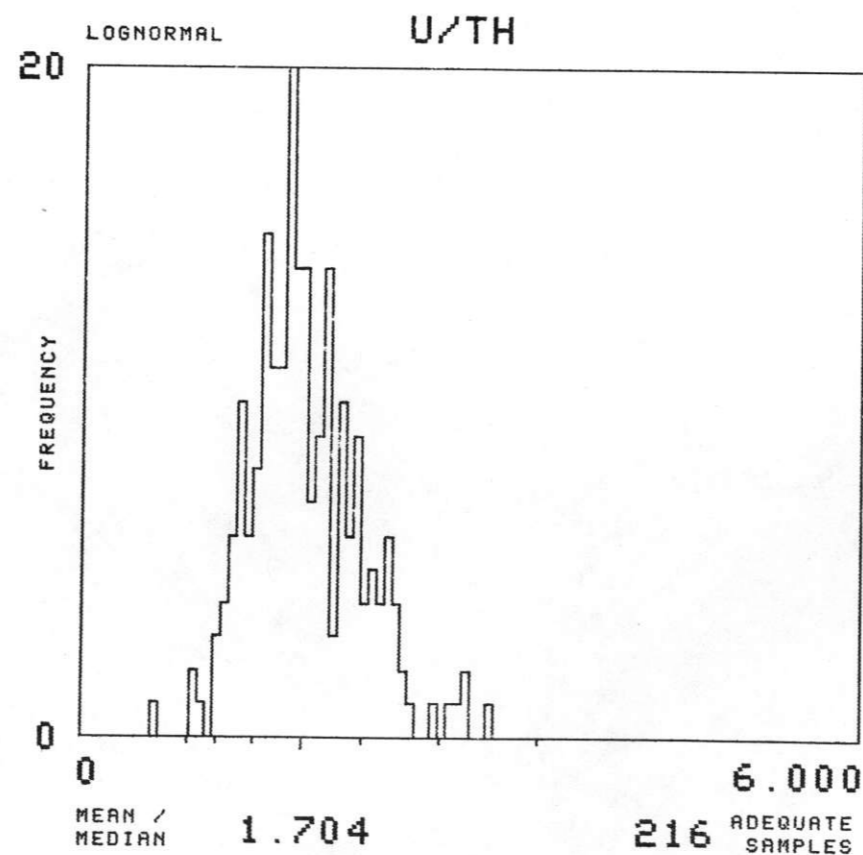
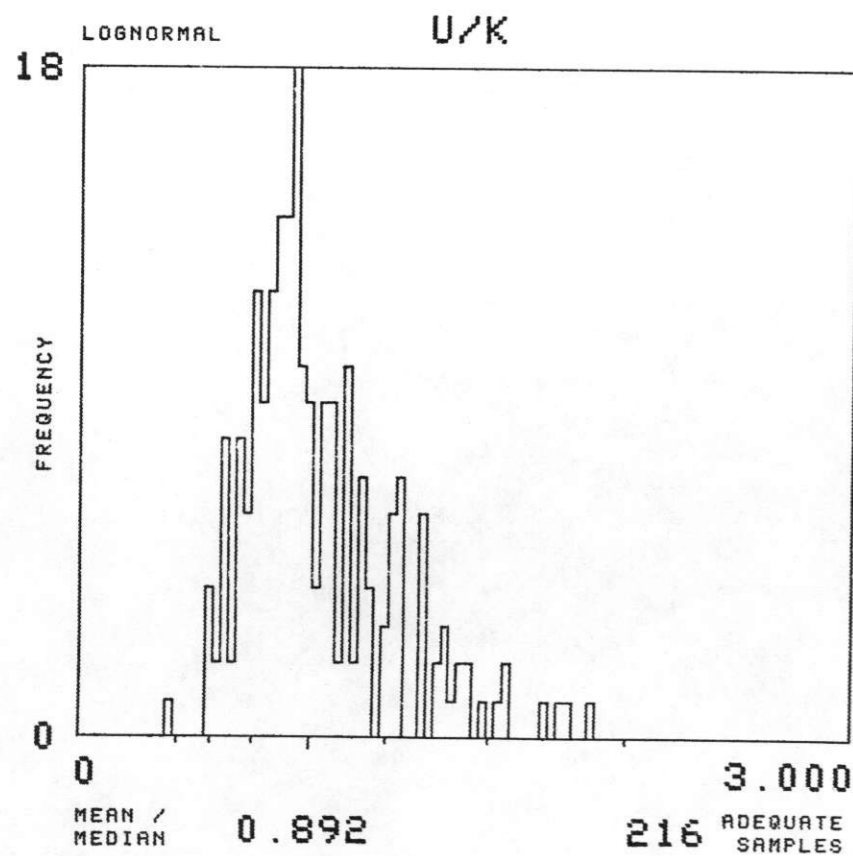
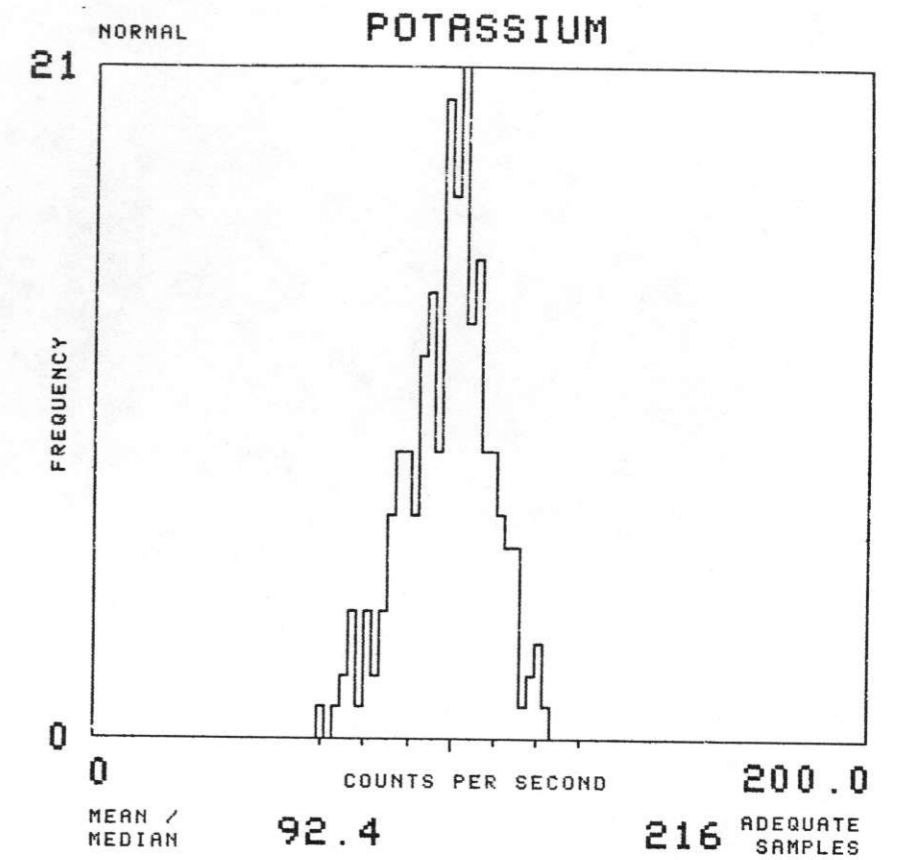
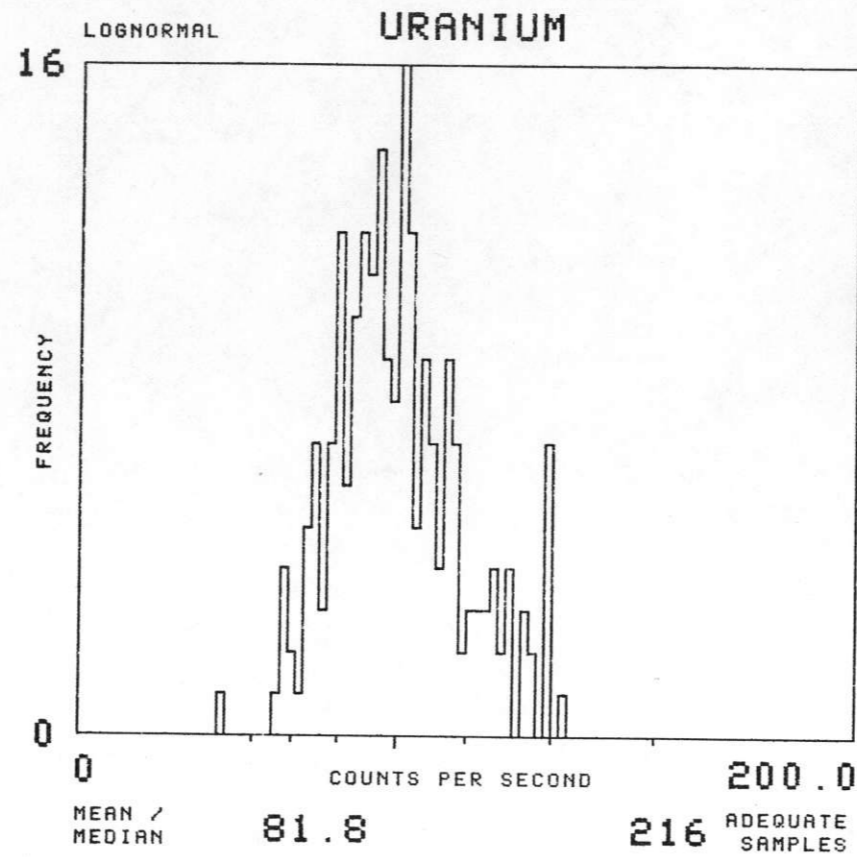
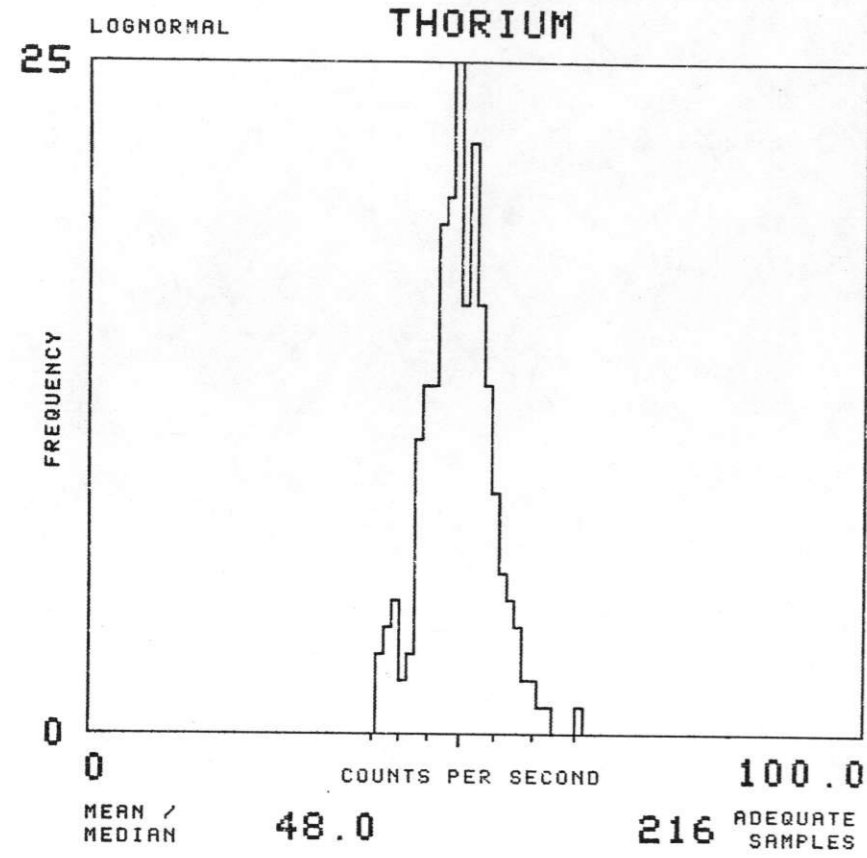

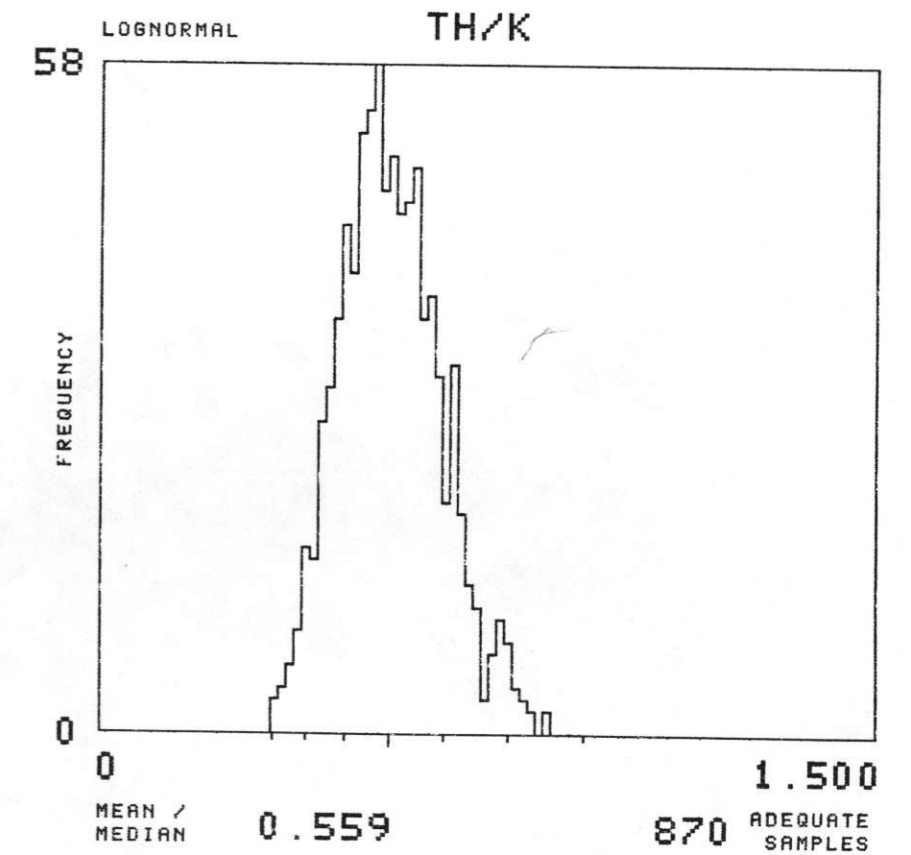
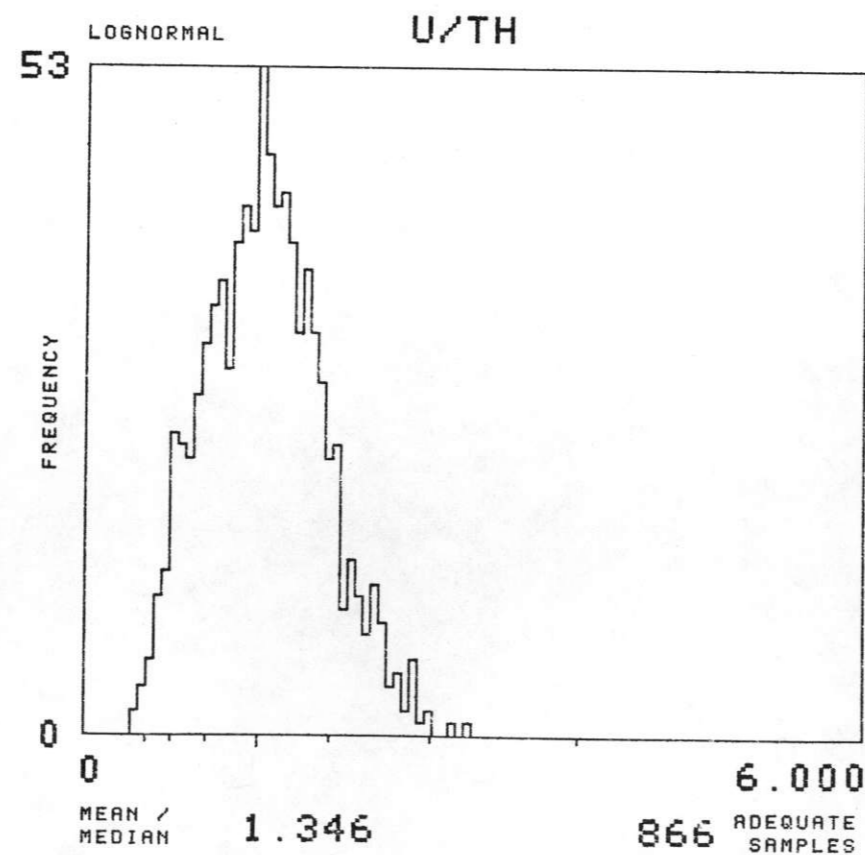
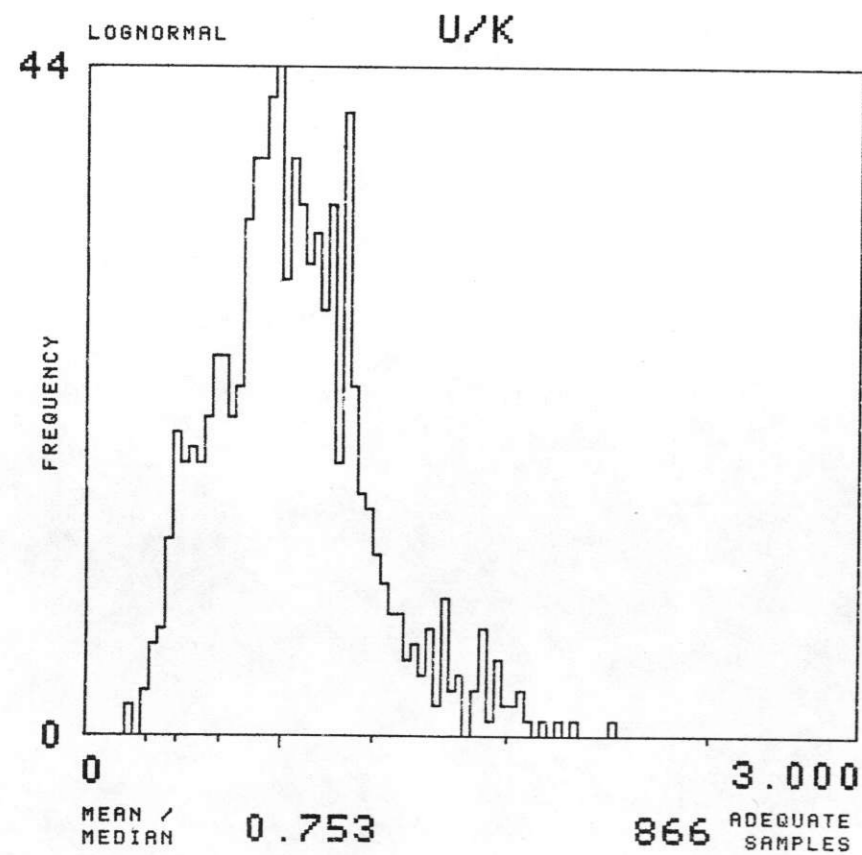
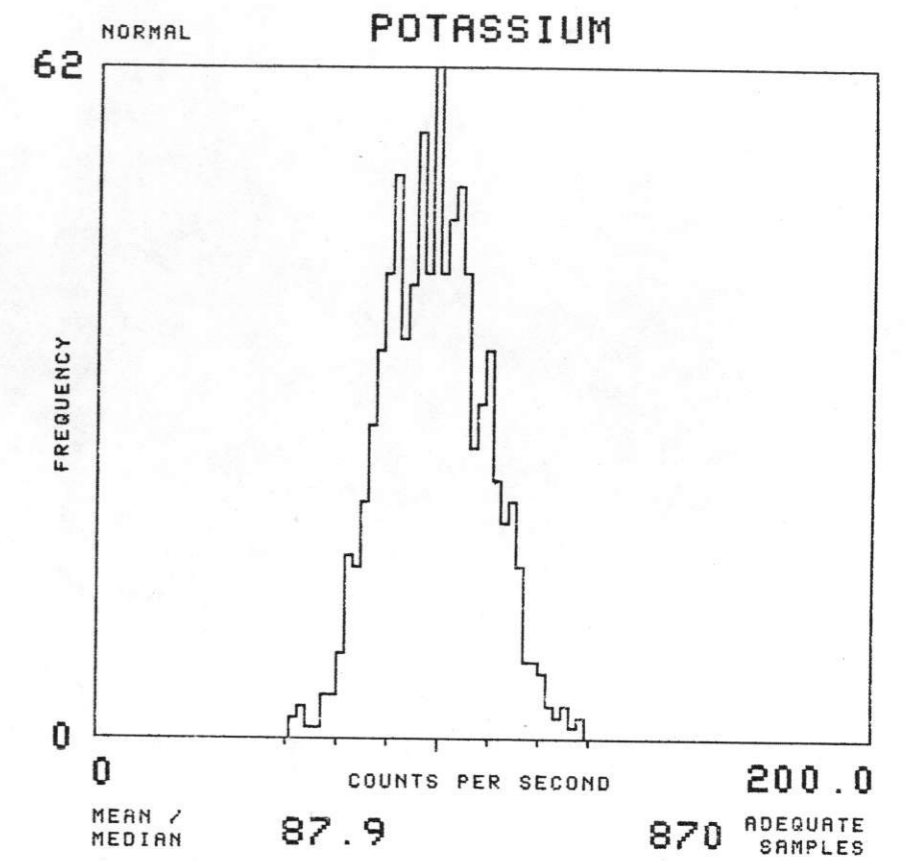
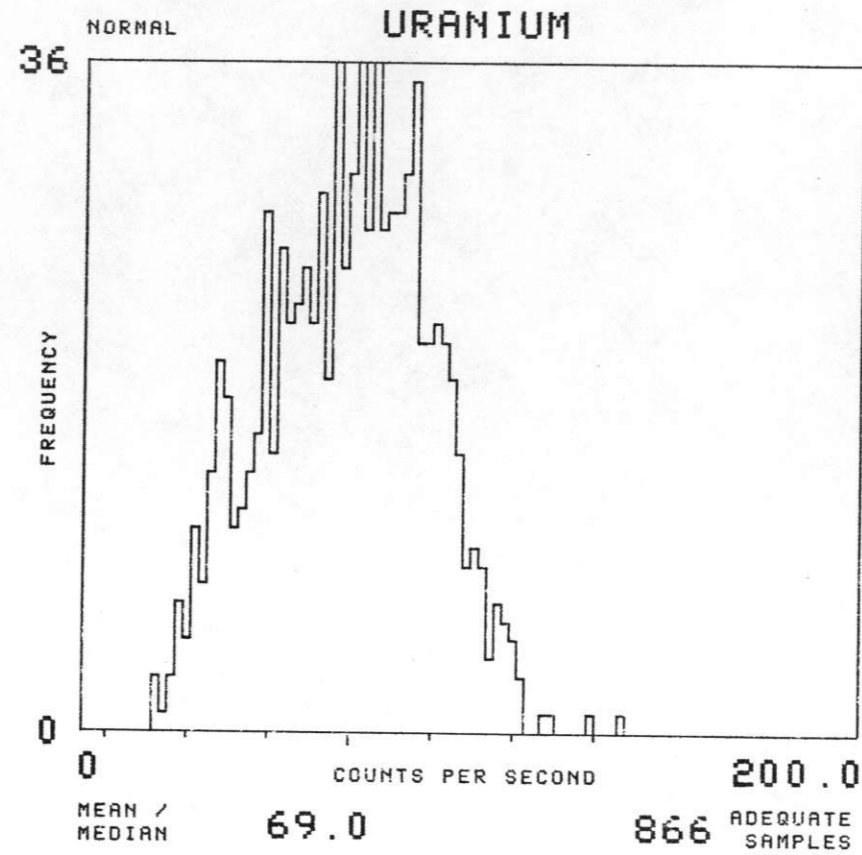
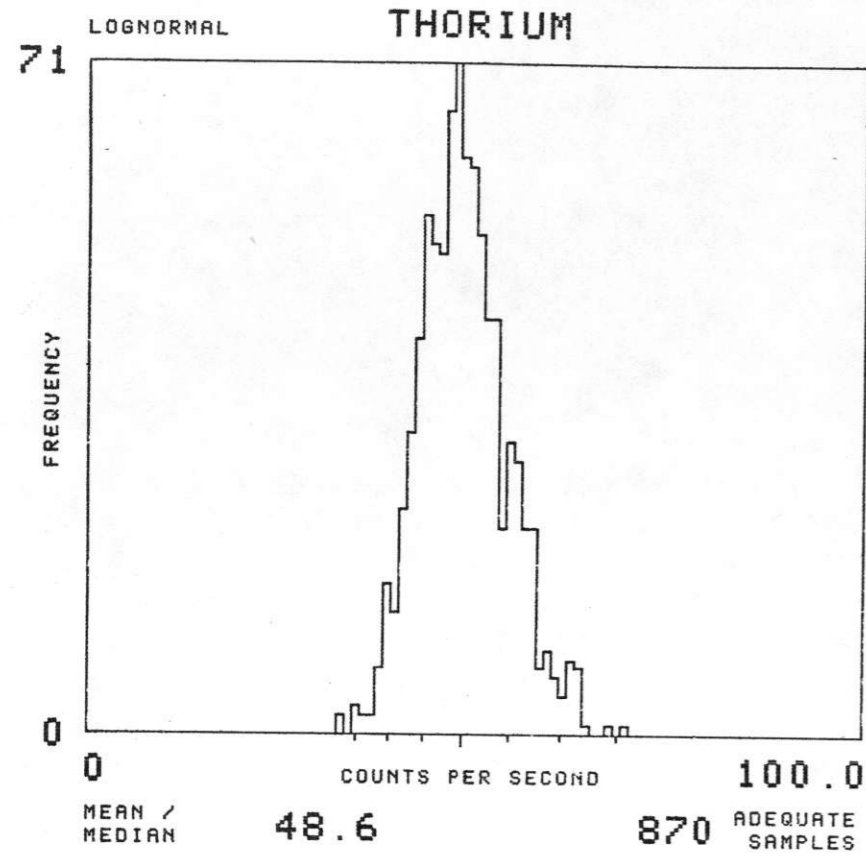

NTMS NK 14-9 FREMONT

SOIL GROUP : CB TOTAL NUMBER OF SAMPLES 194

EAST SALINA BASIN - GEOMETRICS 1977

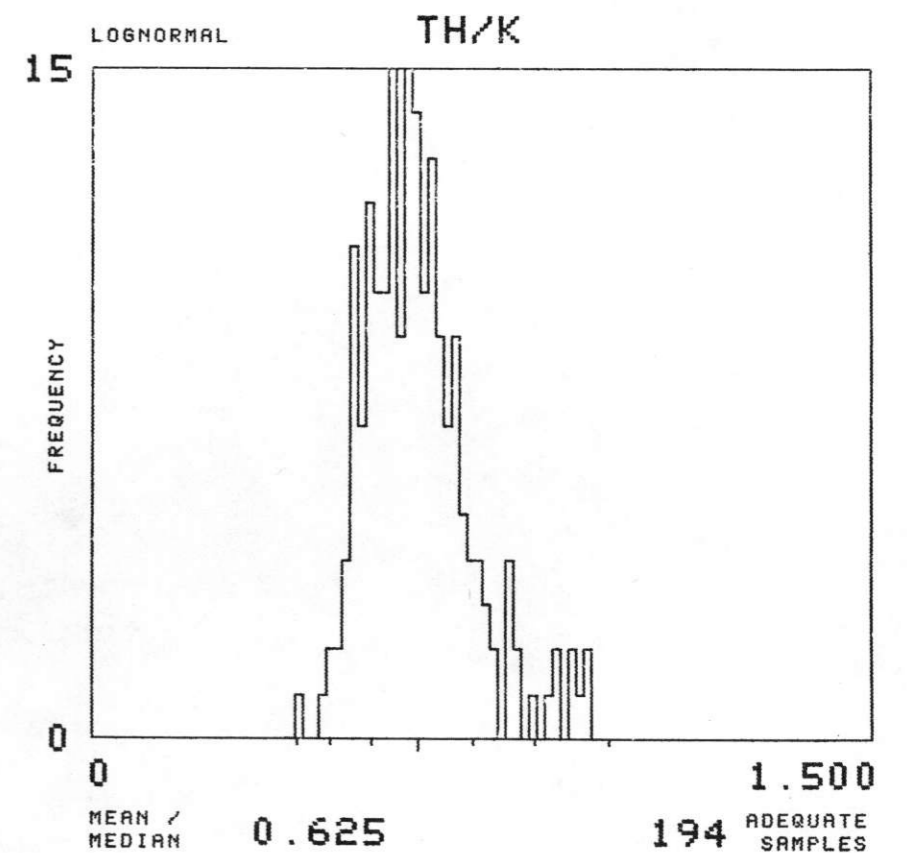
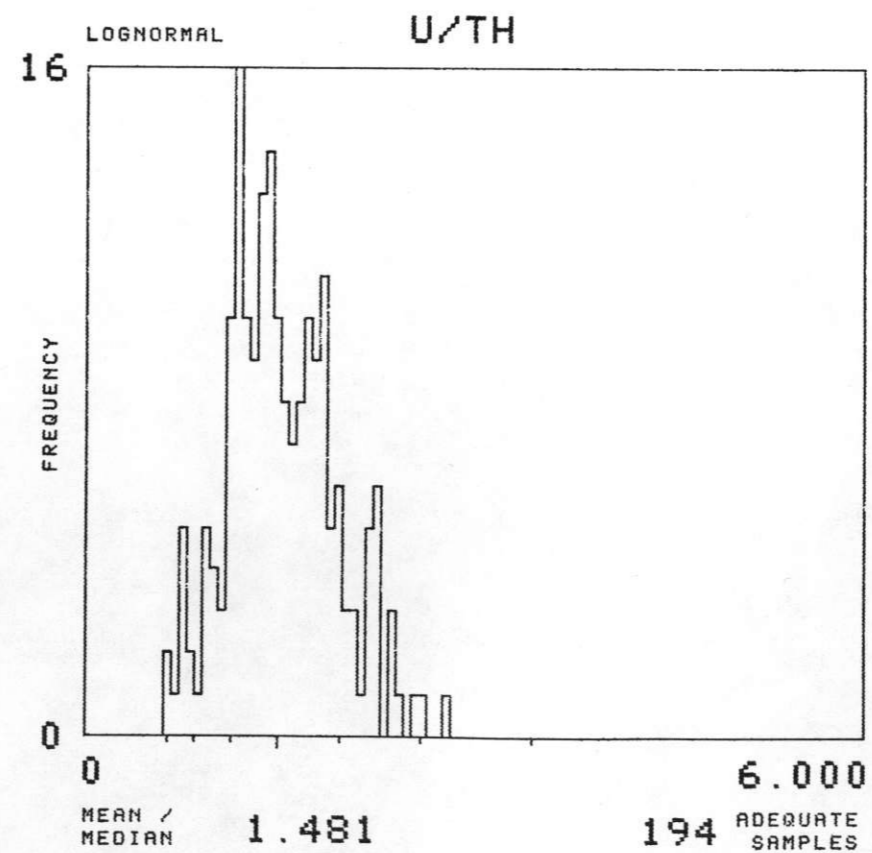
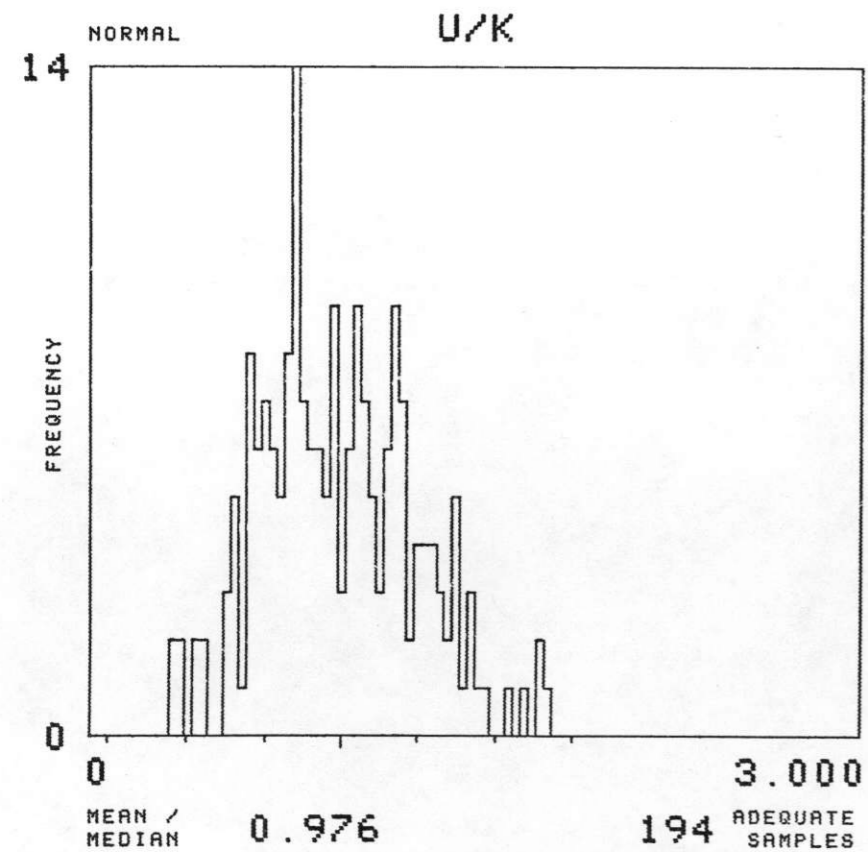
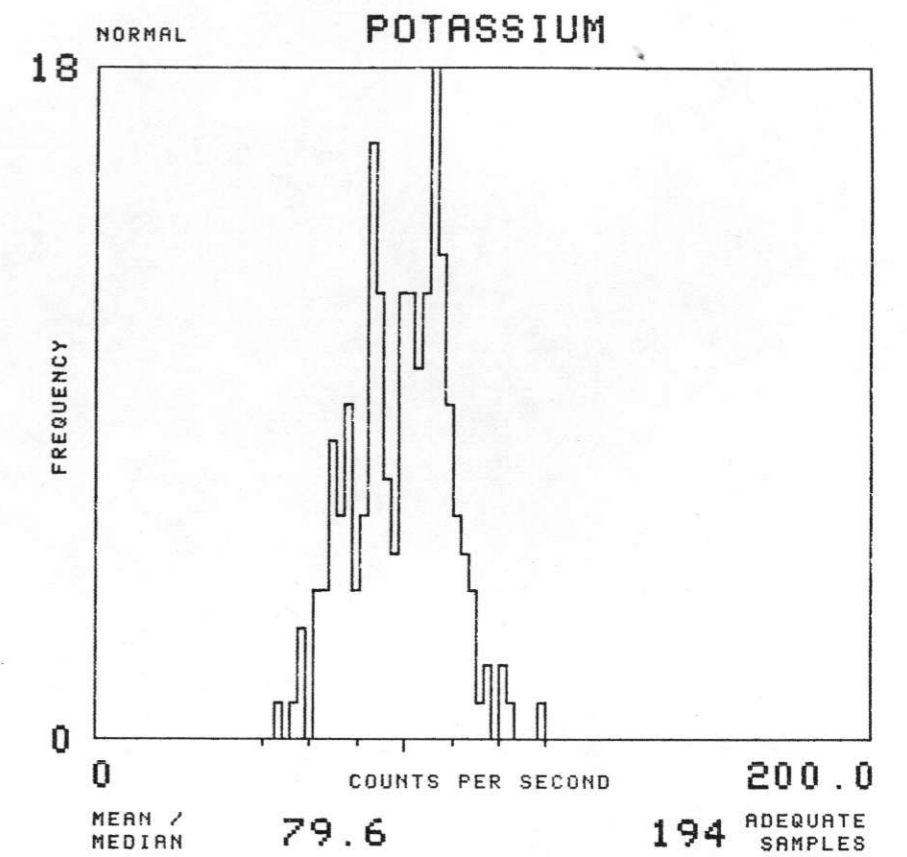
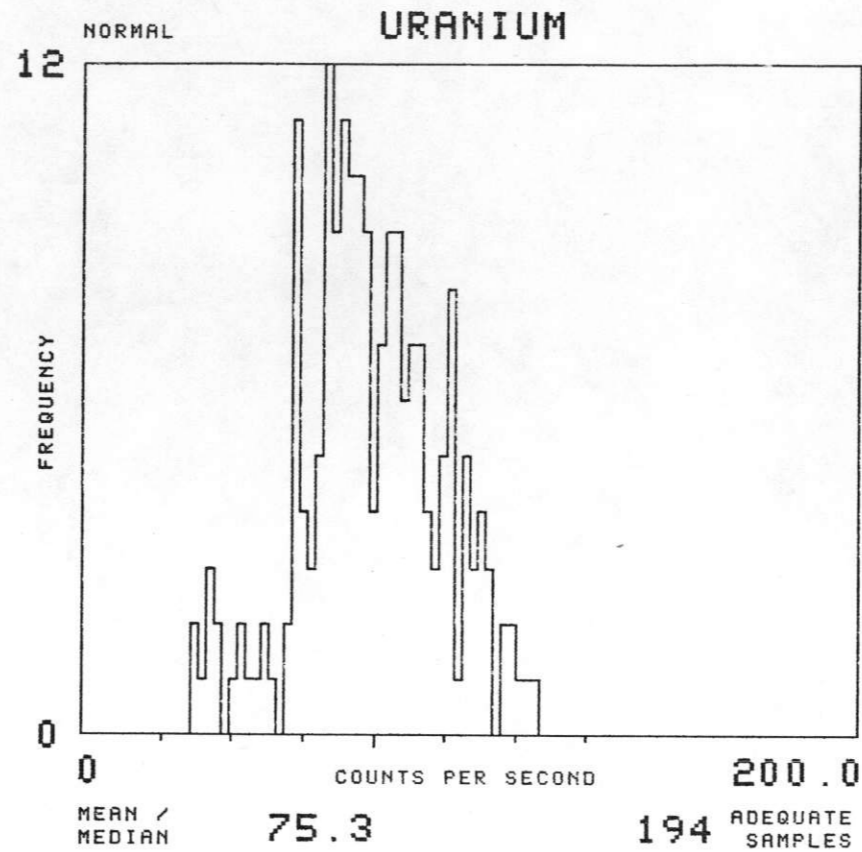
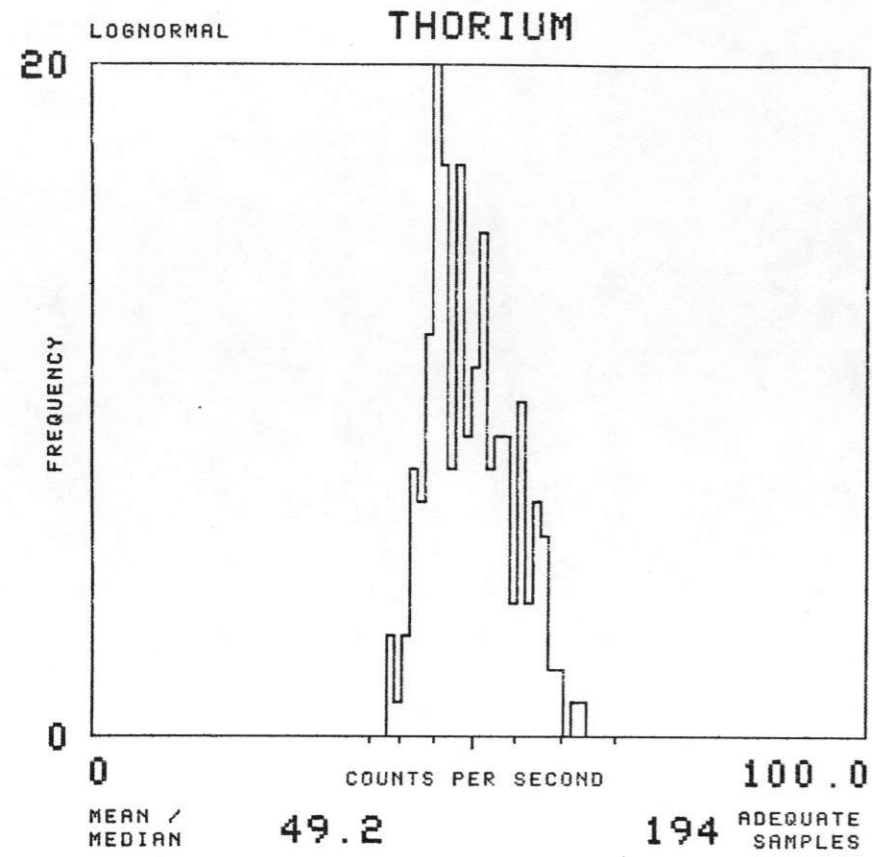

NTMS NK 14-9 FREMONT

SOIL GROUP : COCLKN TOTAL NUMBER OF SAMPLES 266

EAST SALINA BASIN - GEOMETRICS 1977

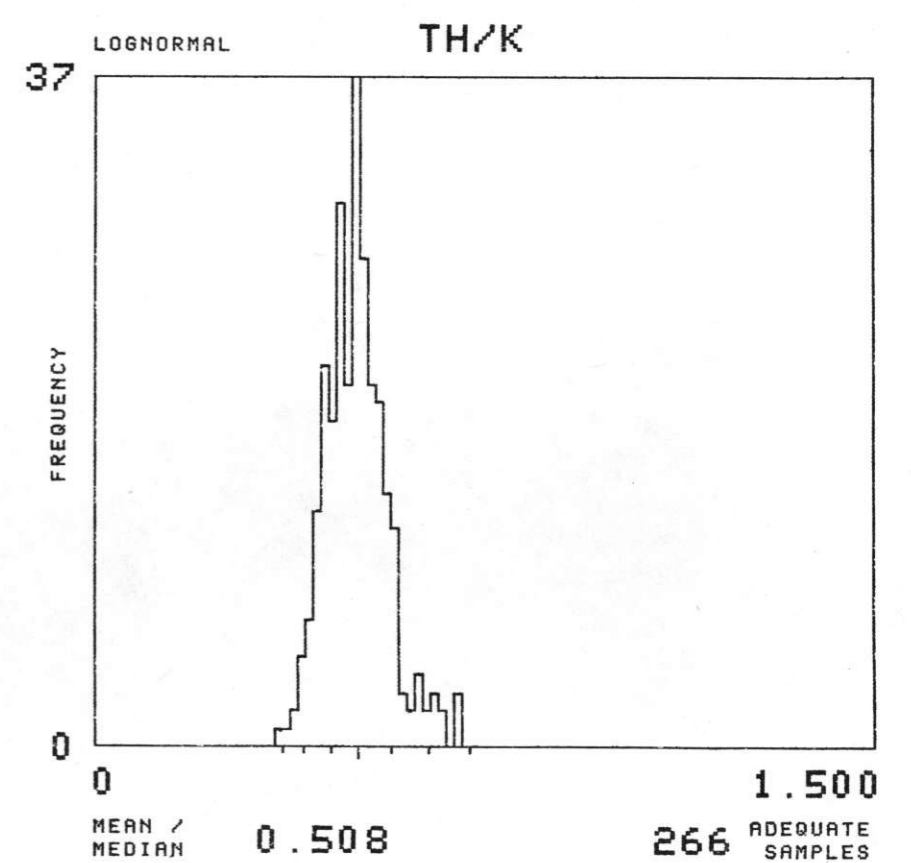
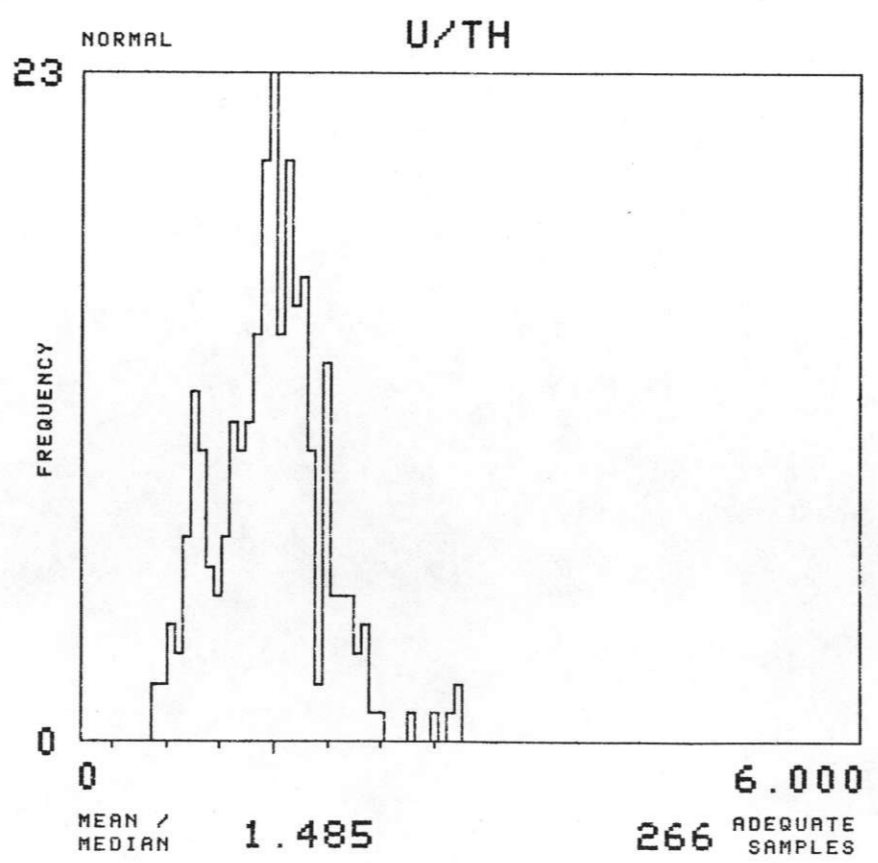
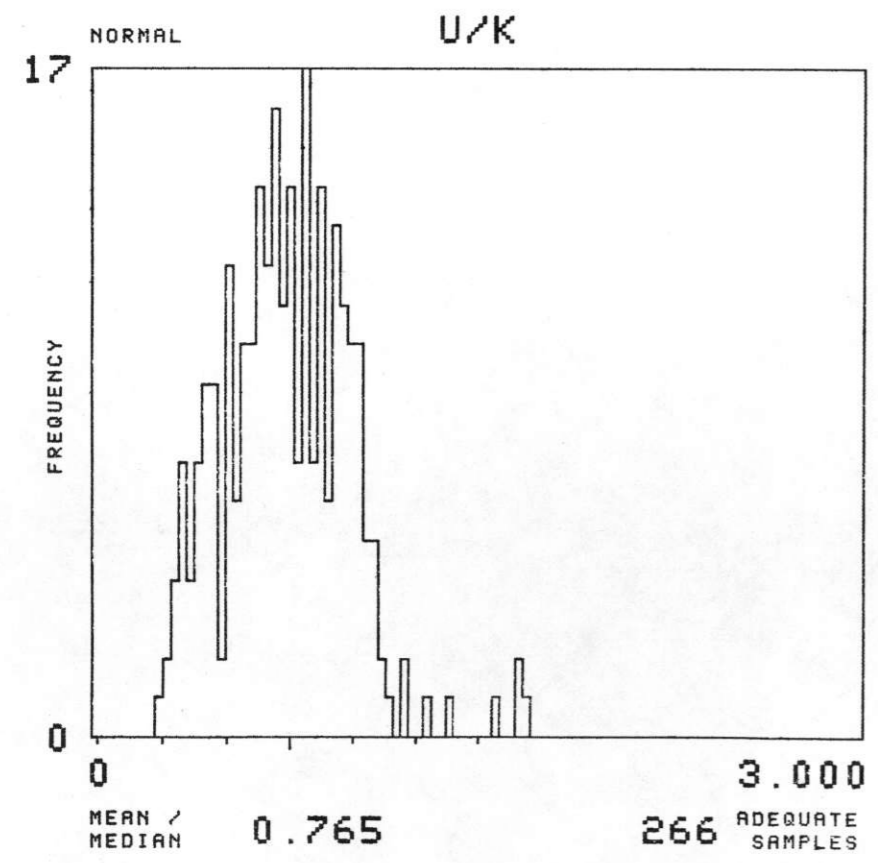
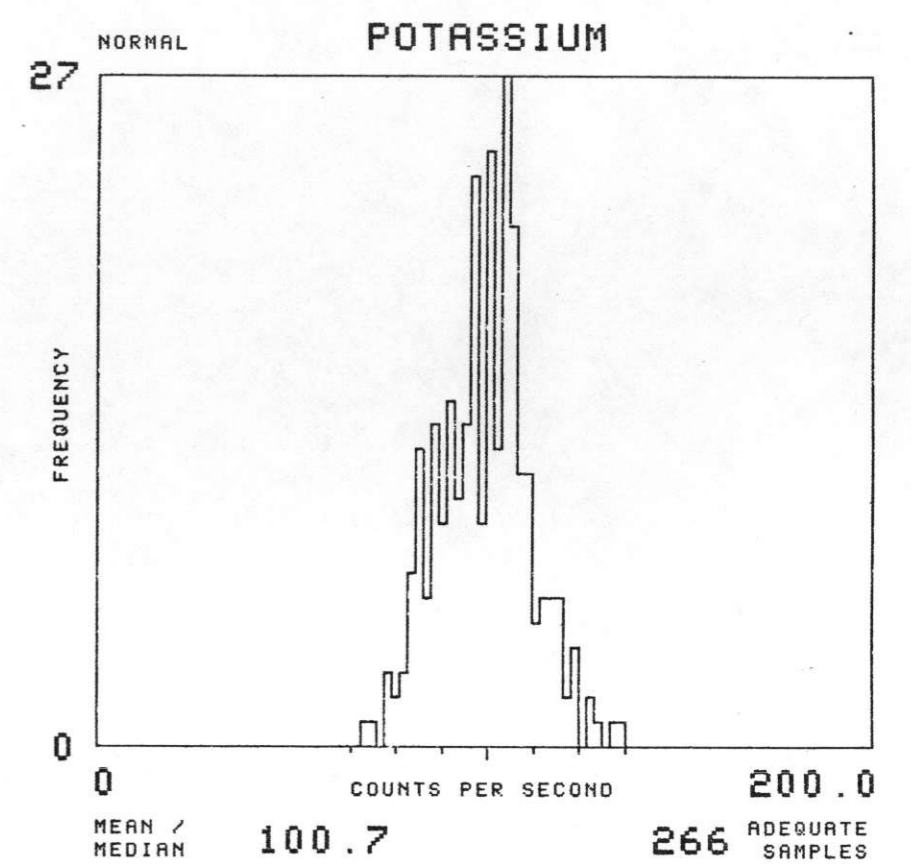
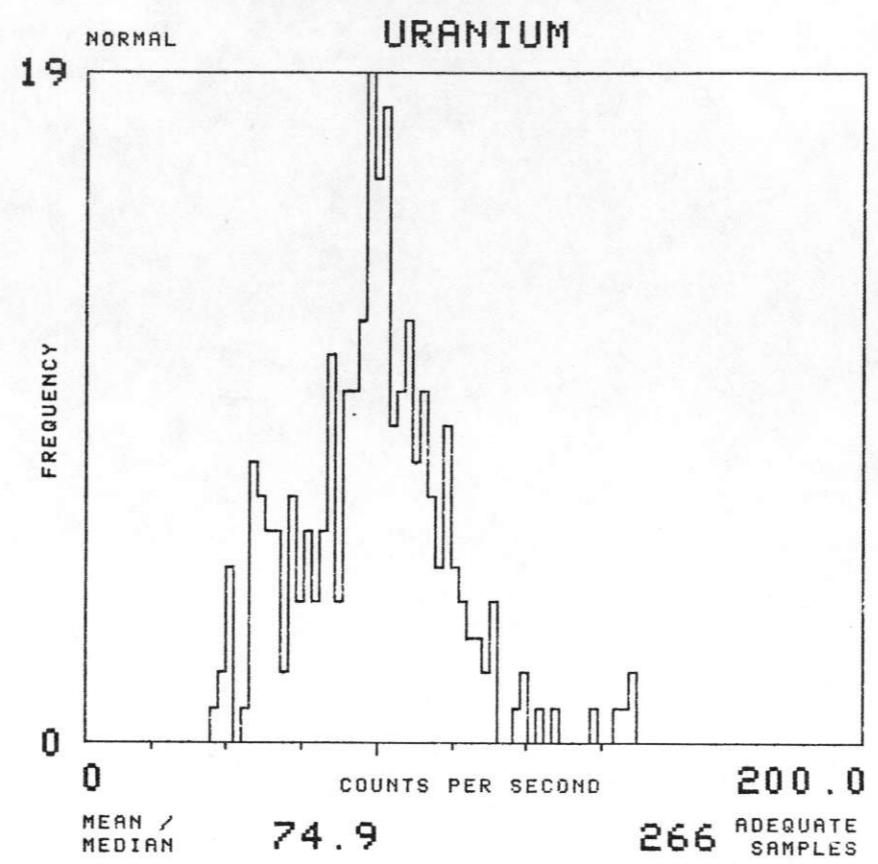
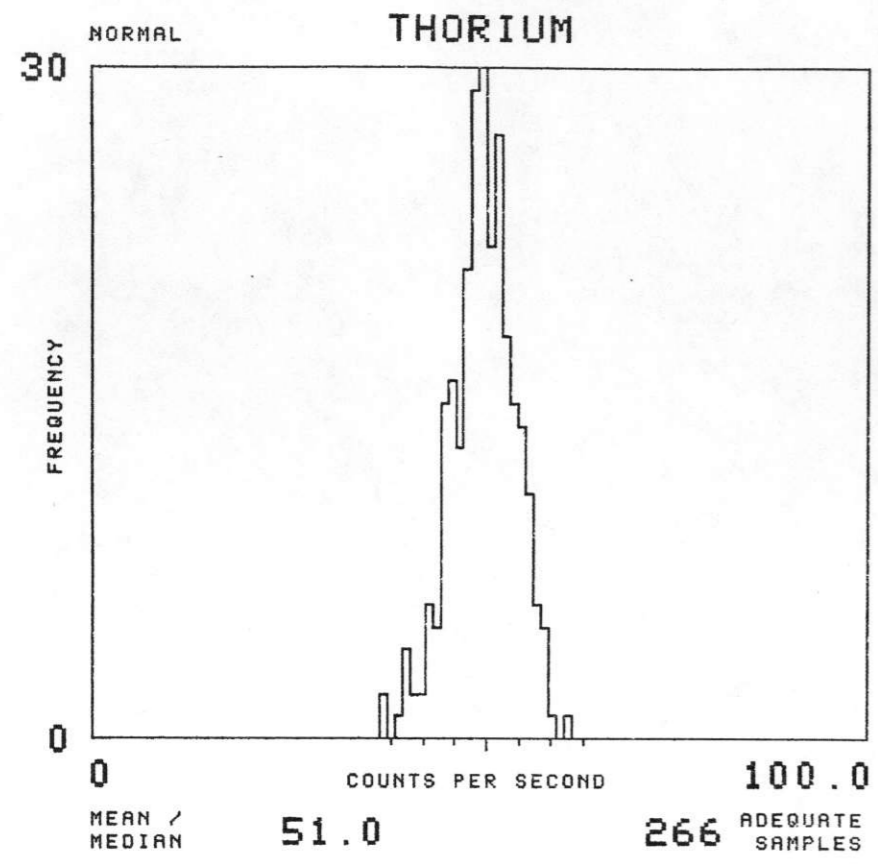



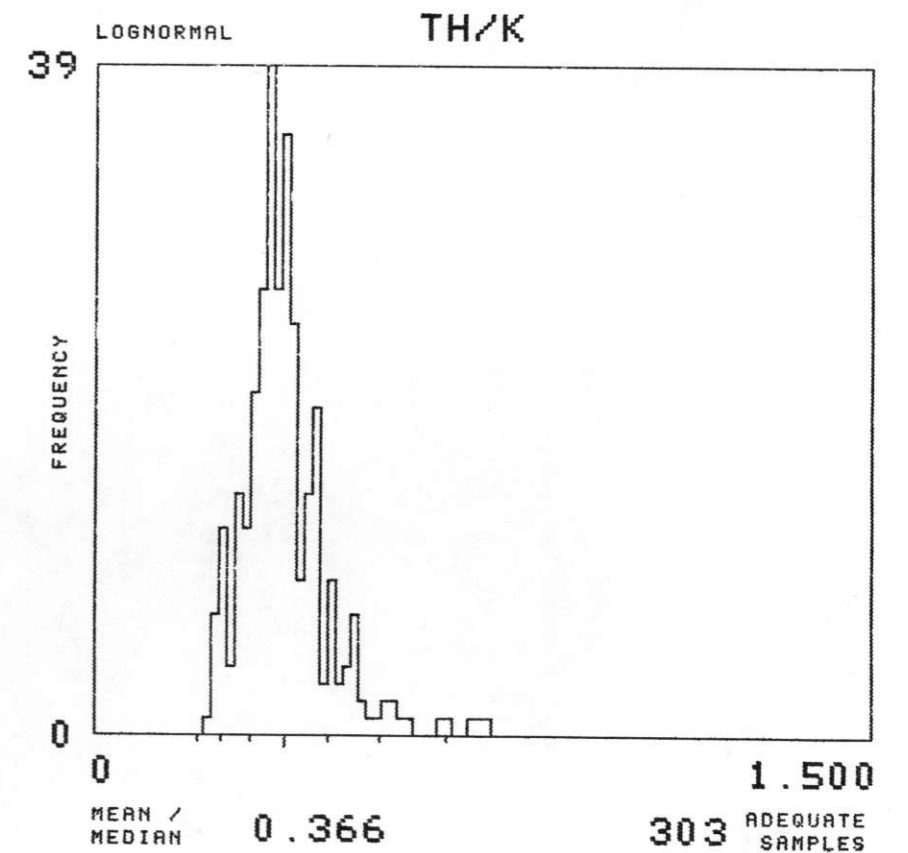
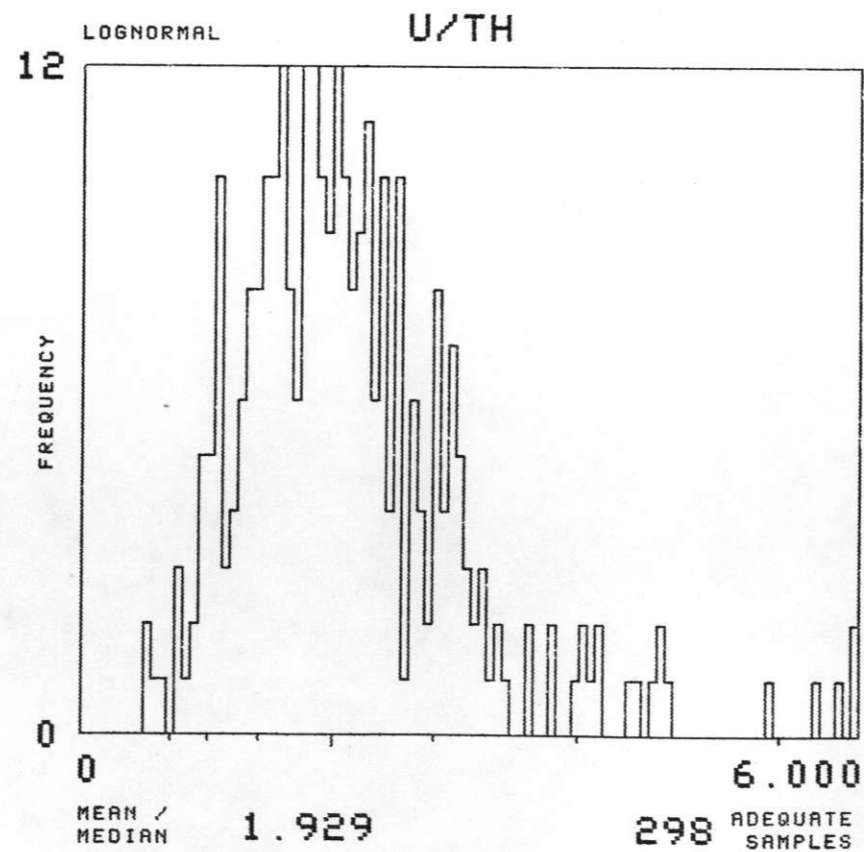
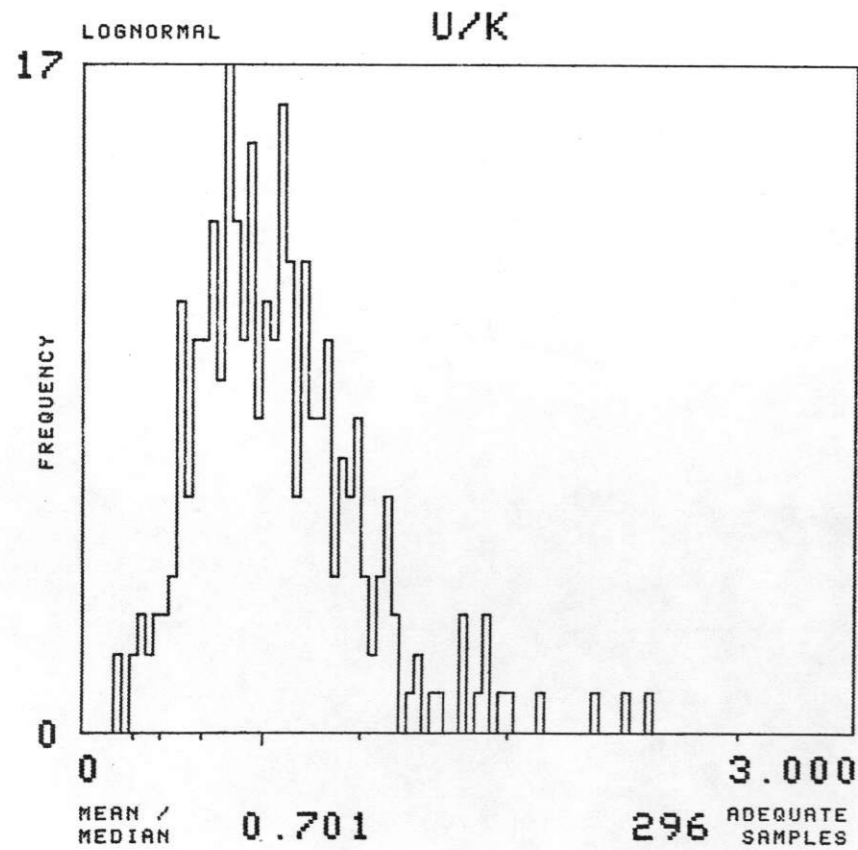
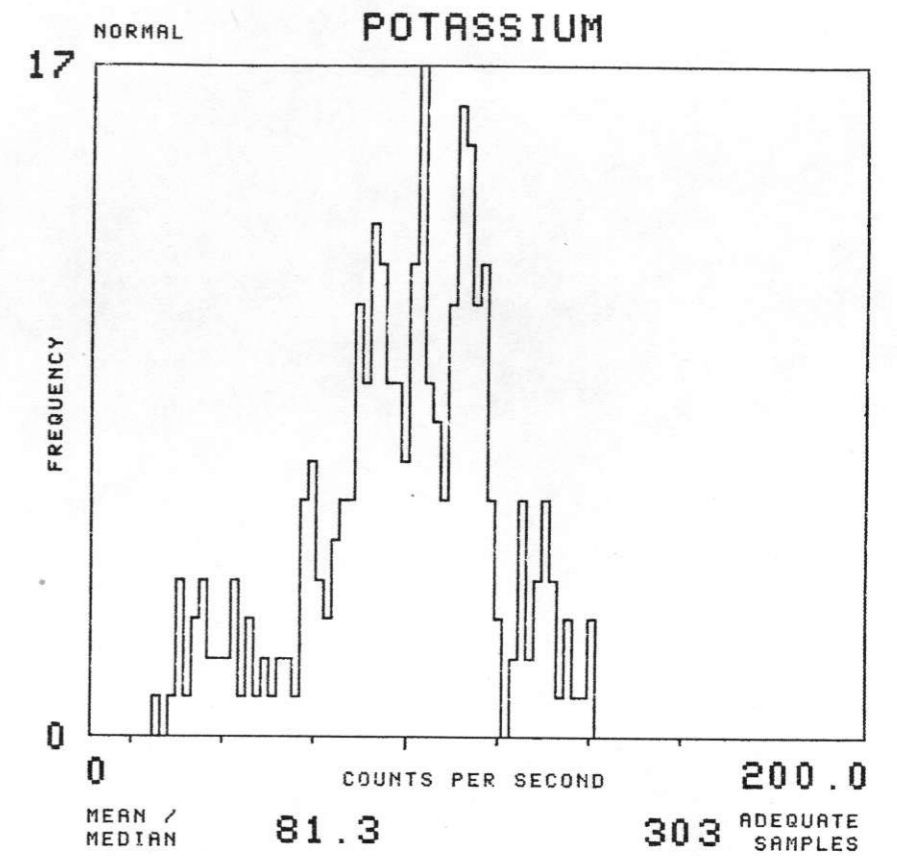
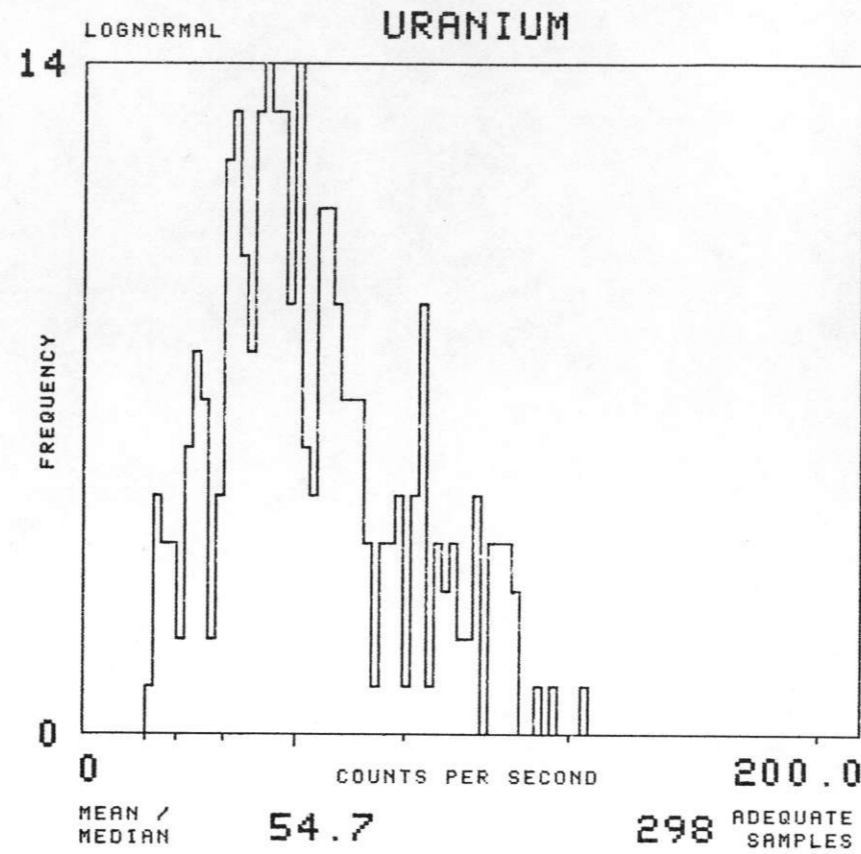
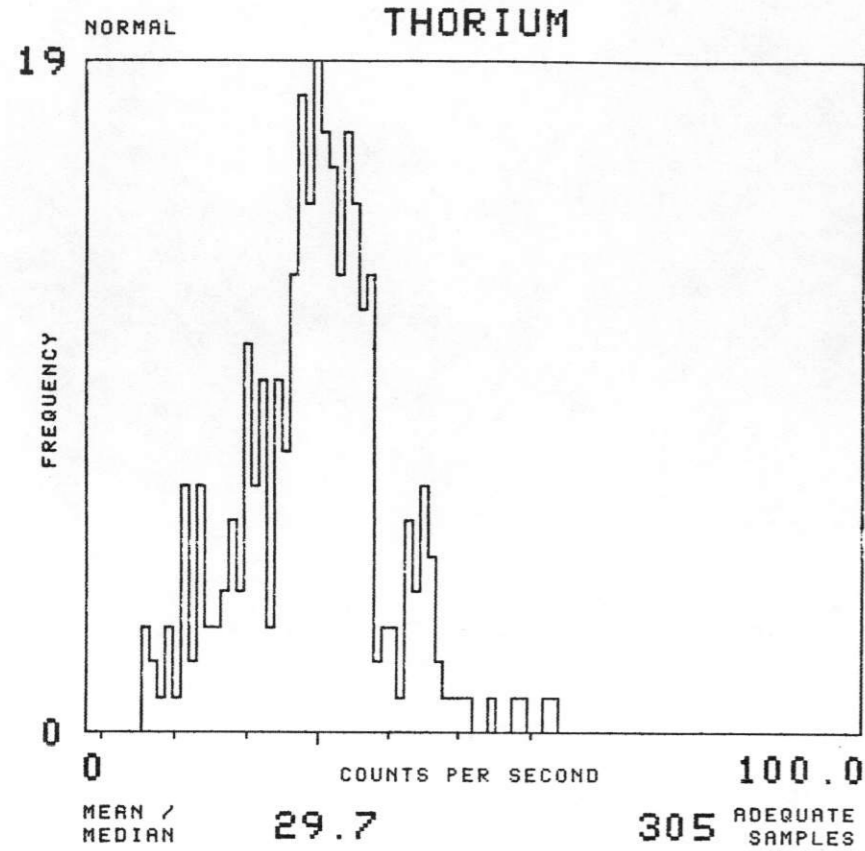

NTMS NK 14-9 FREMONT

SOIL GROUP : CSL TOTAL NUMBER OF SAMPLES 1925

EAST SALINA BASIN - GEOMETRICS 1977

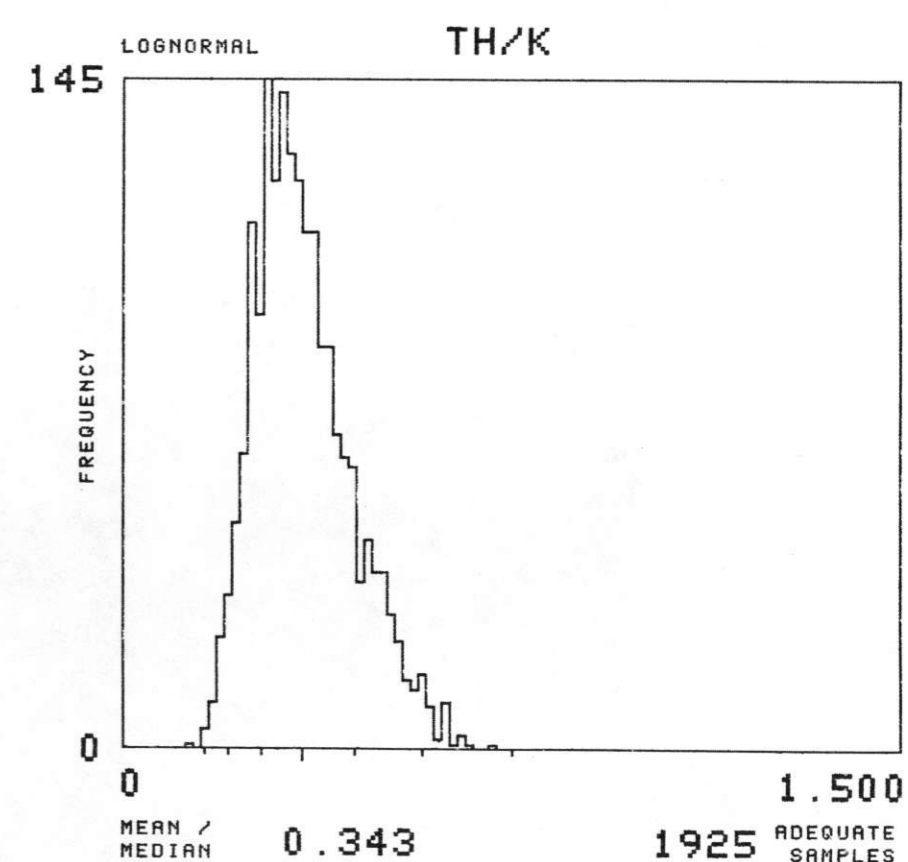
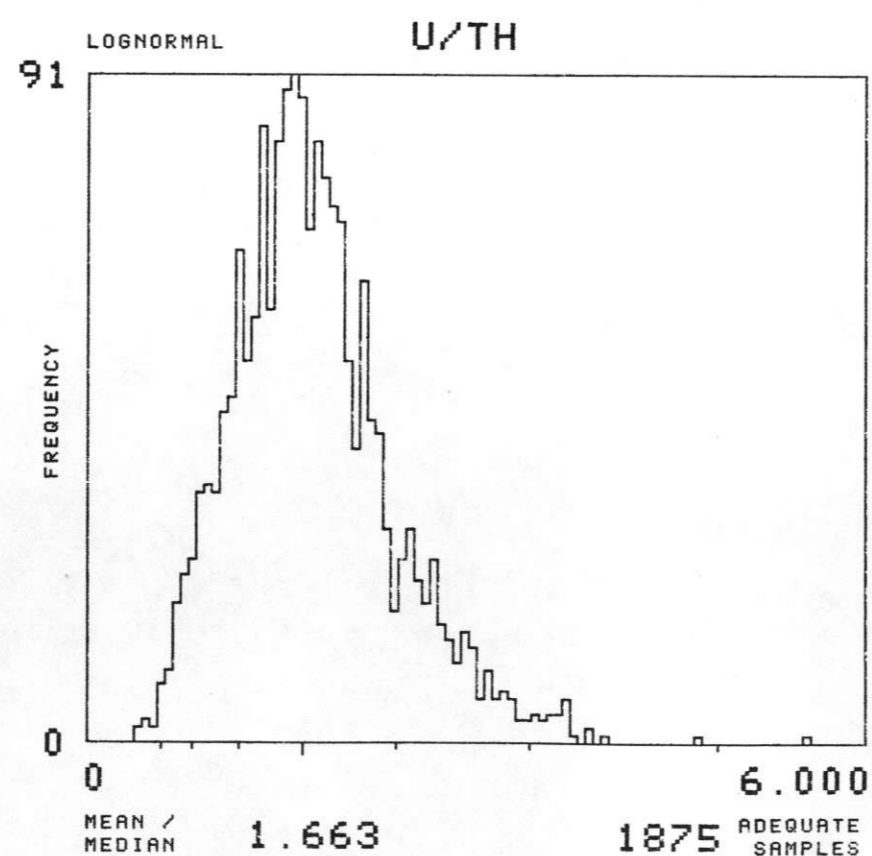
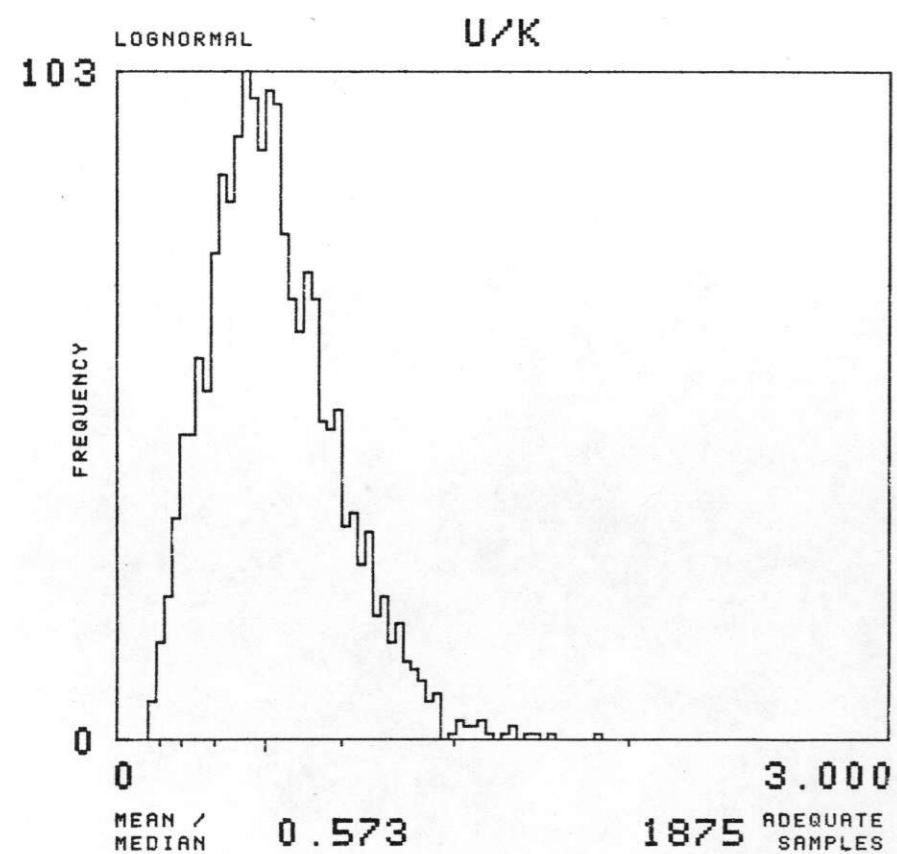
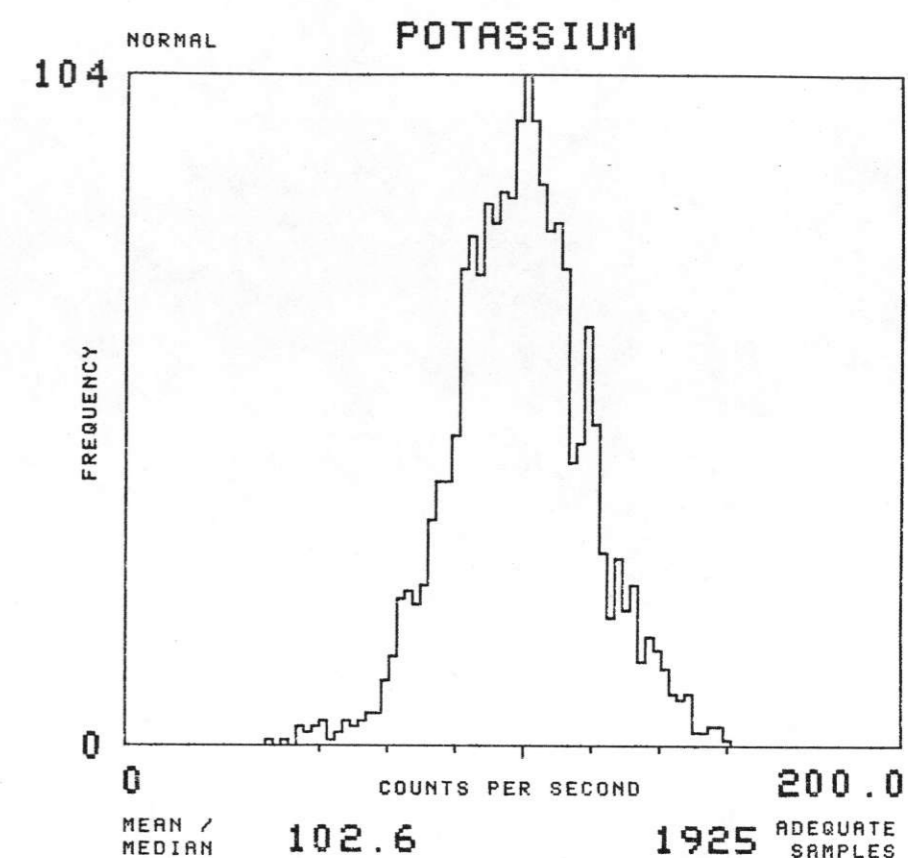
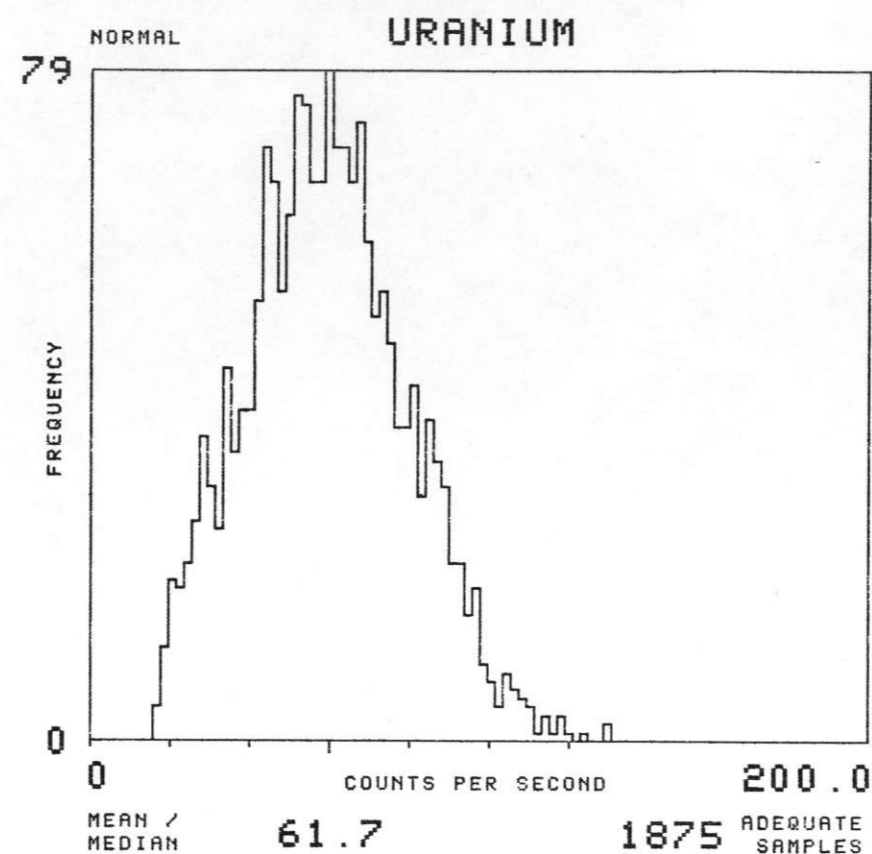
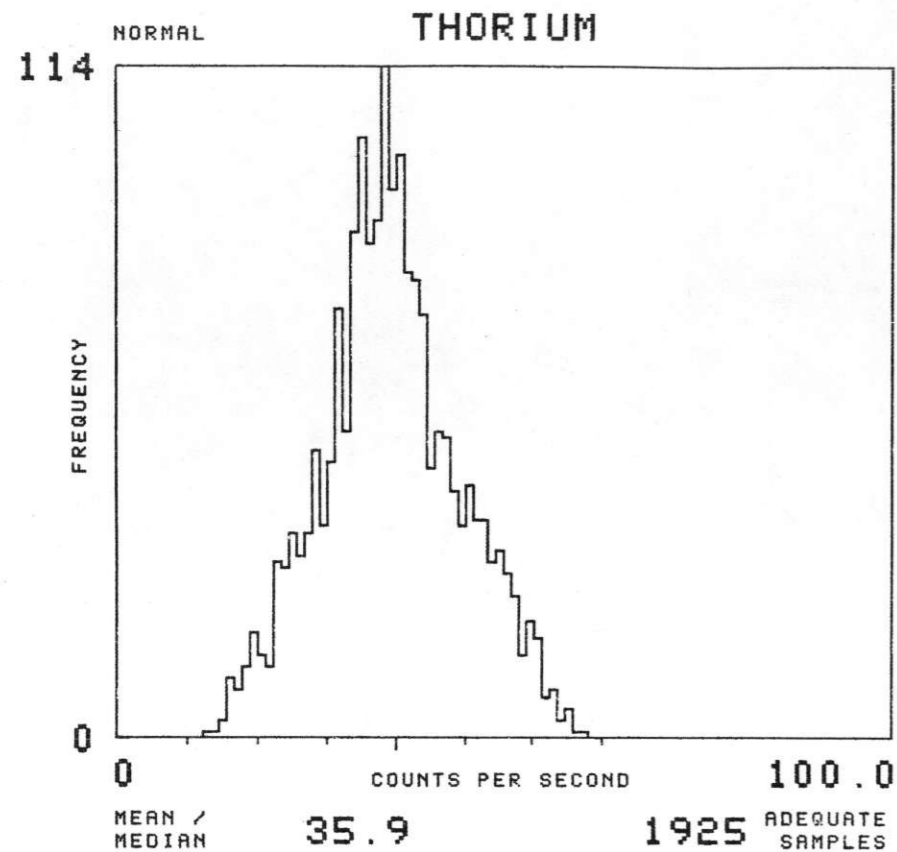

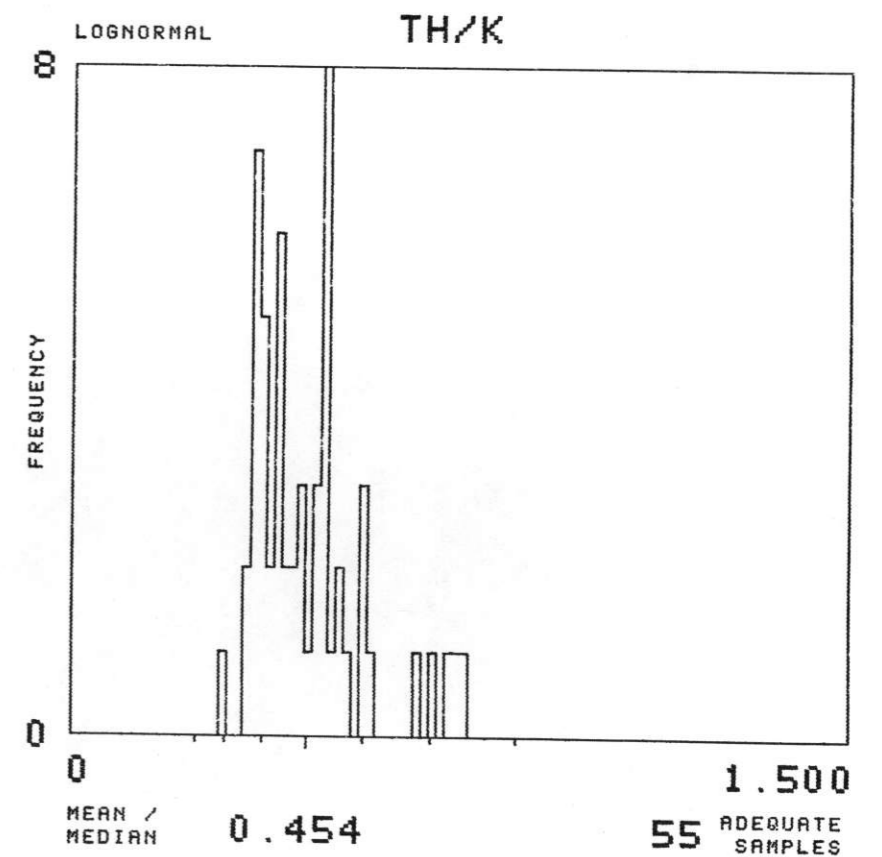
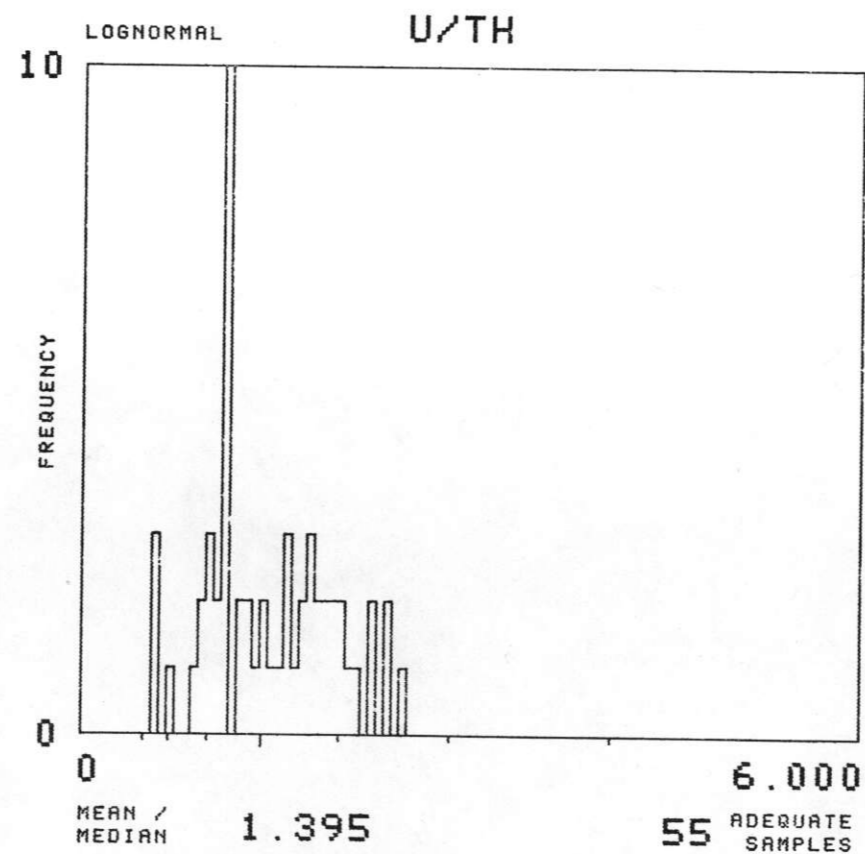
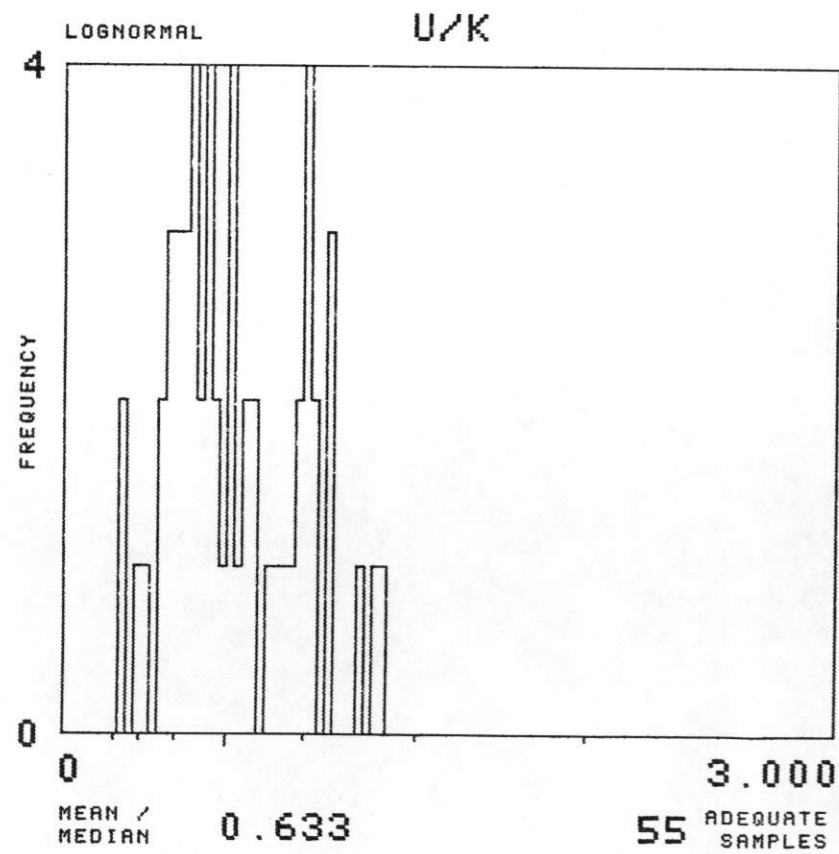
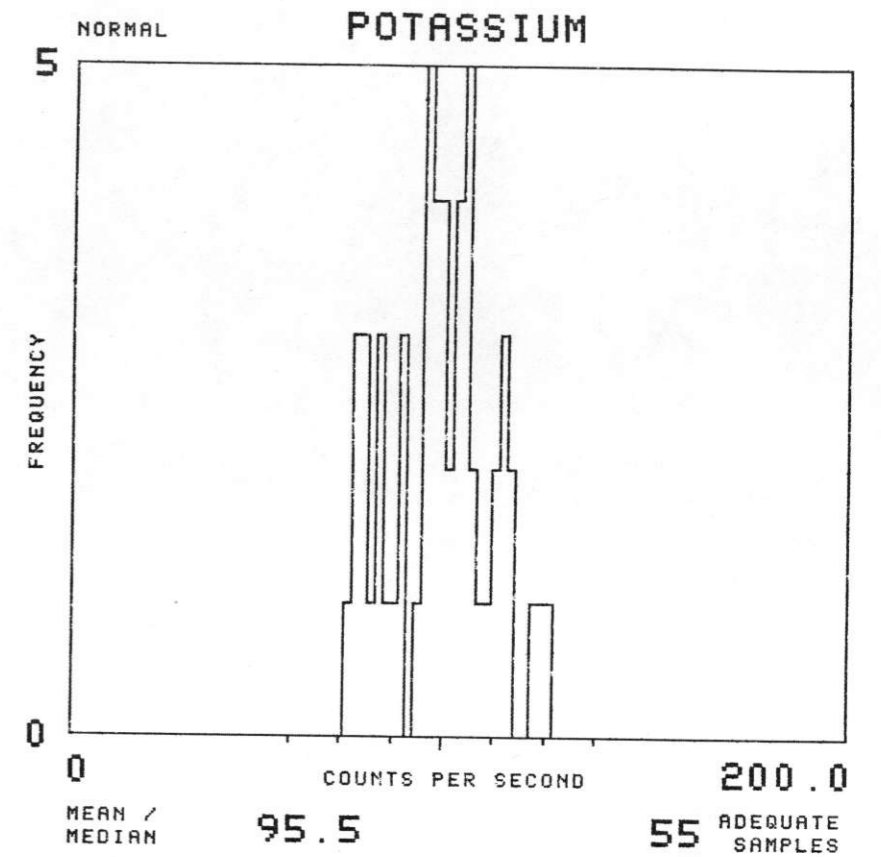
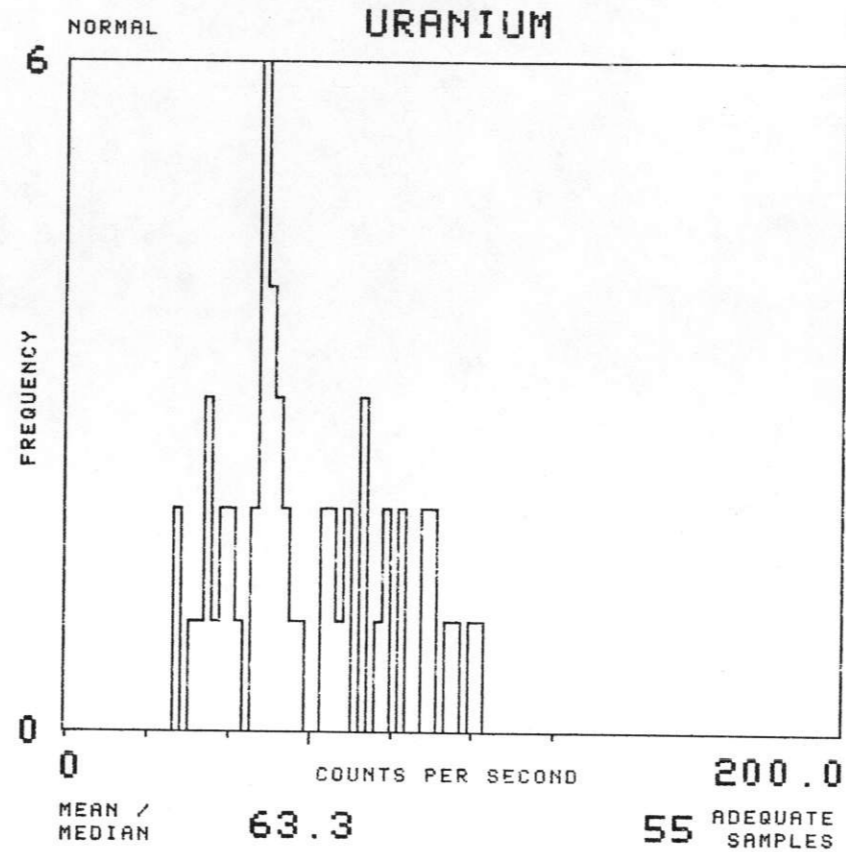
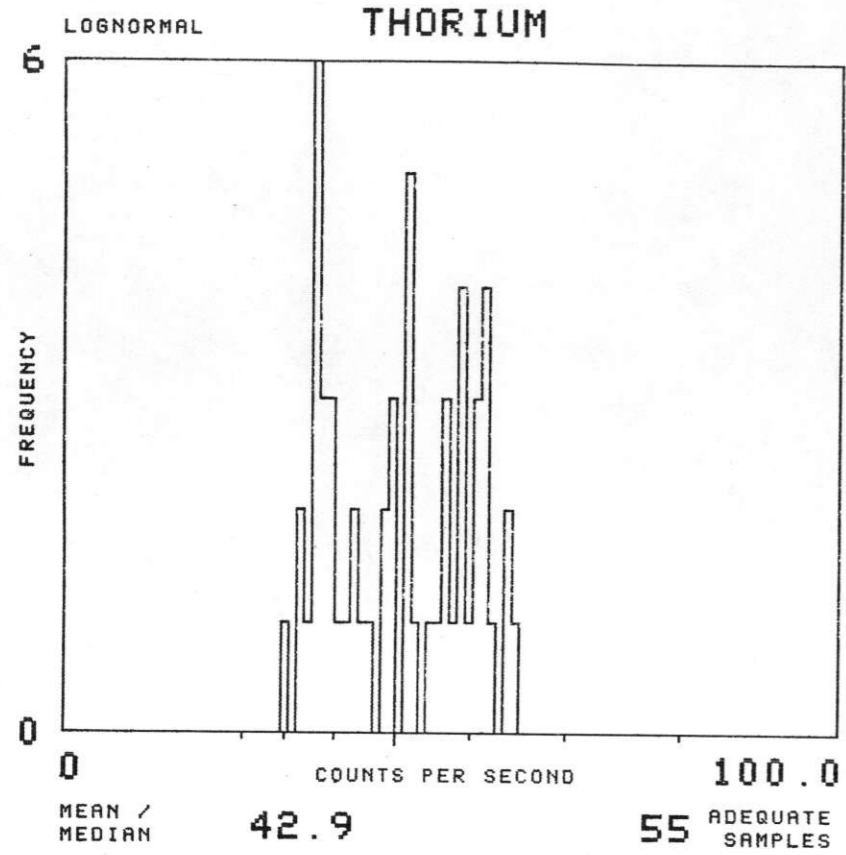

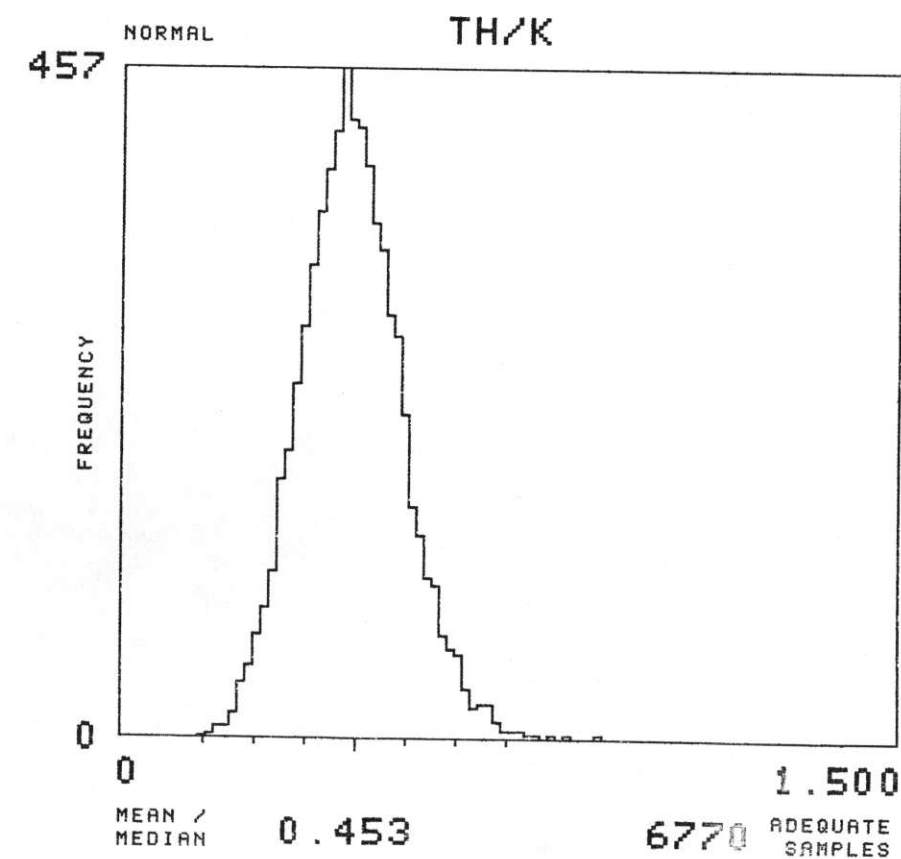
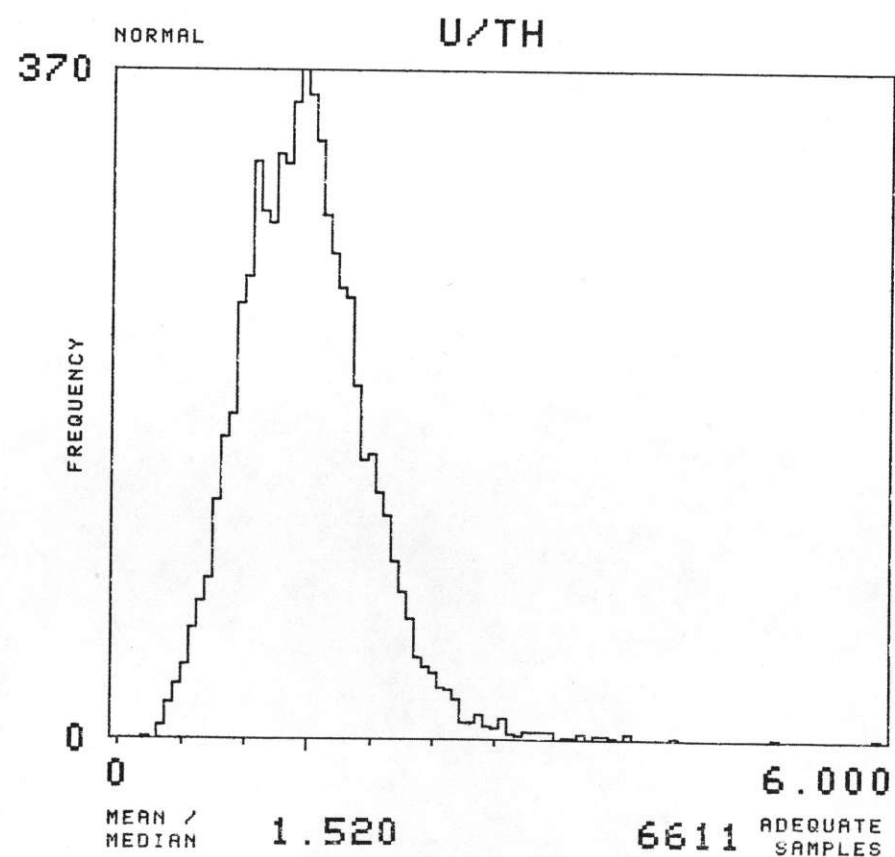
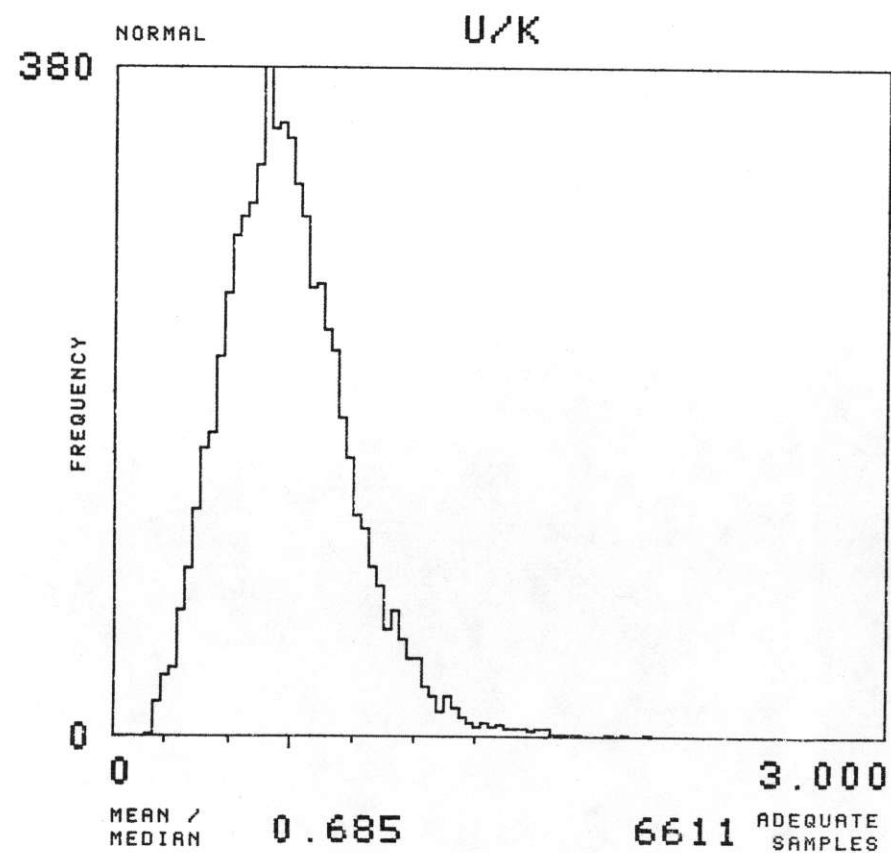
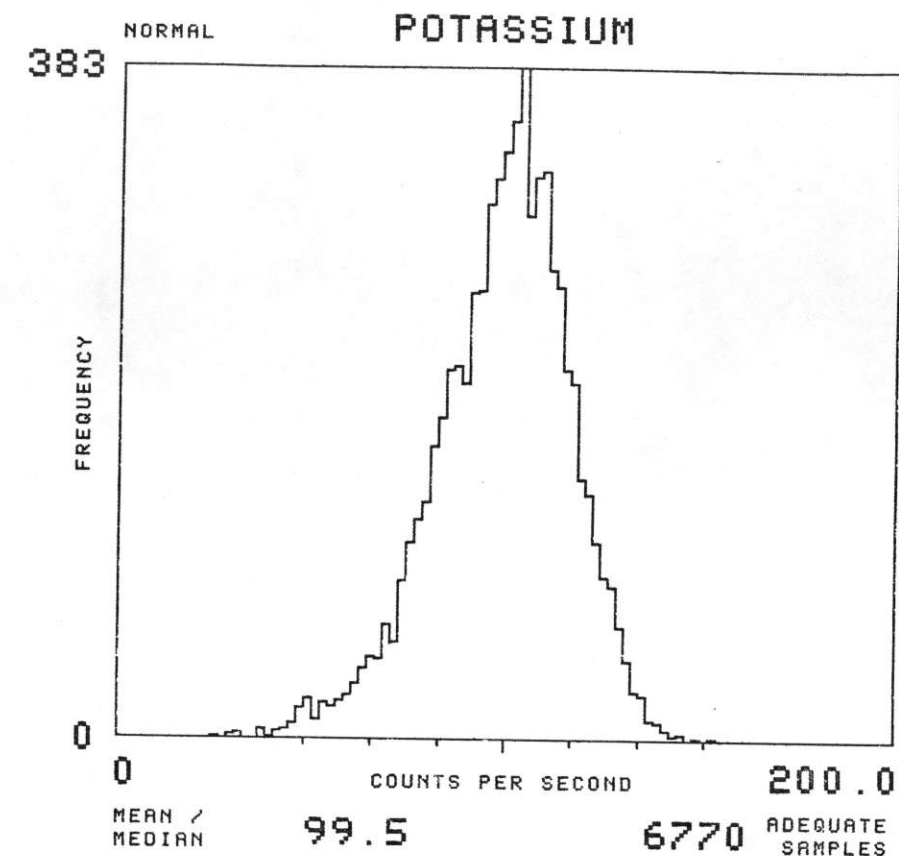
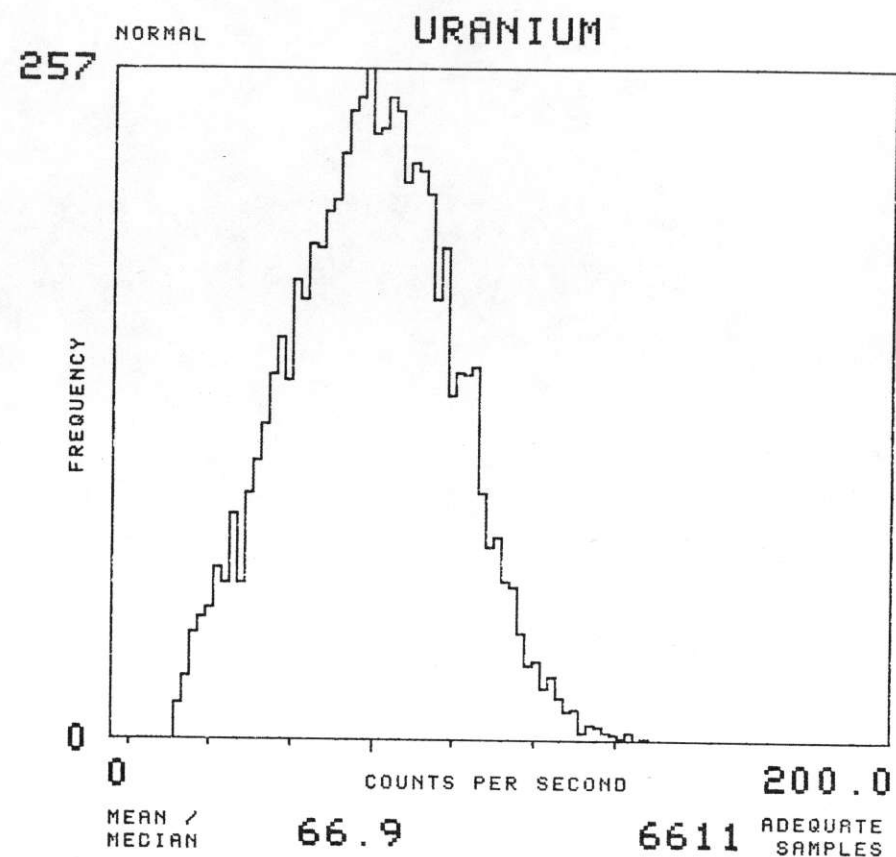
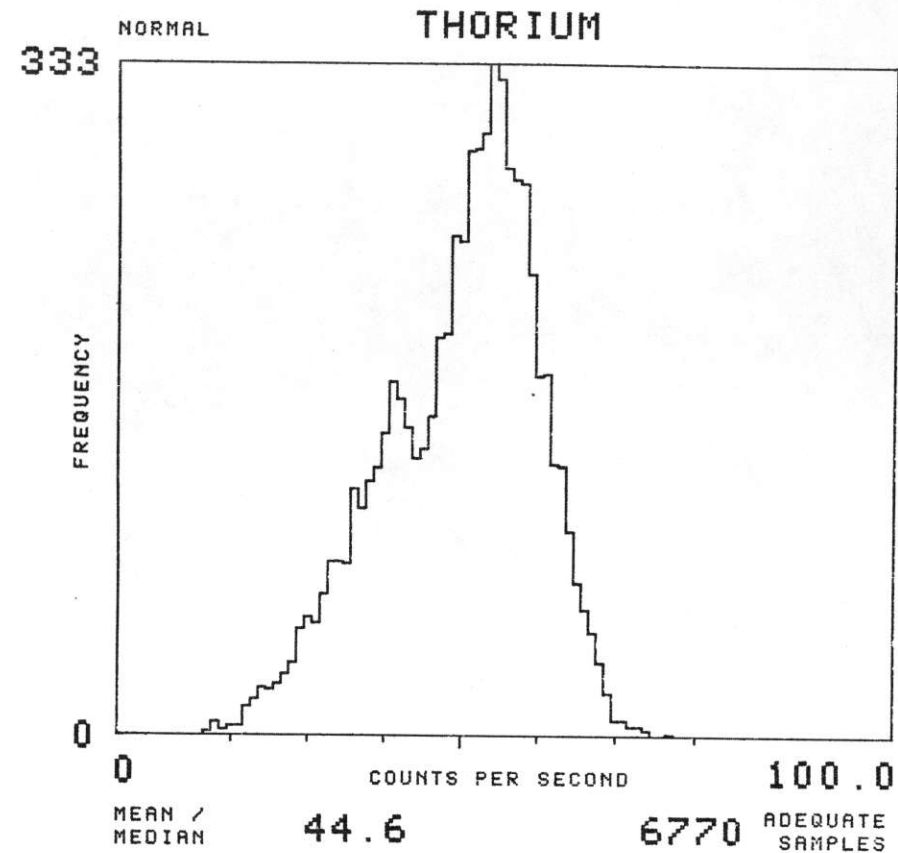

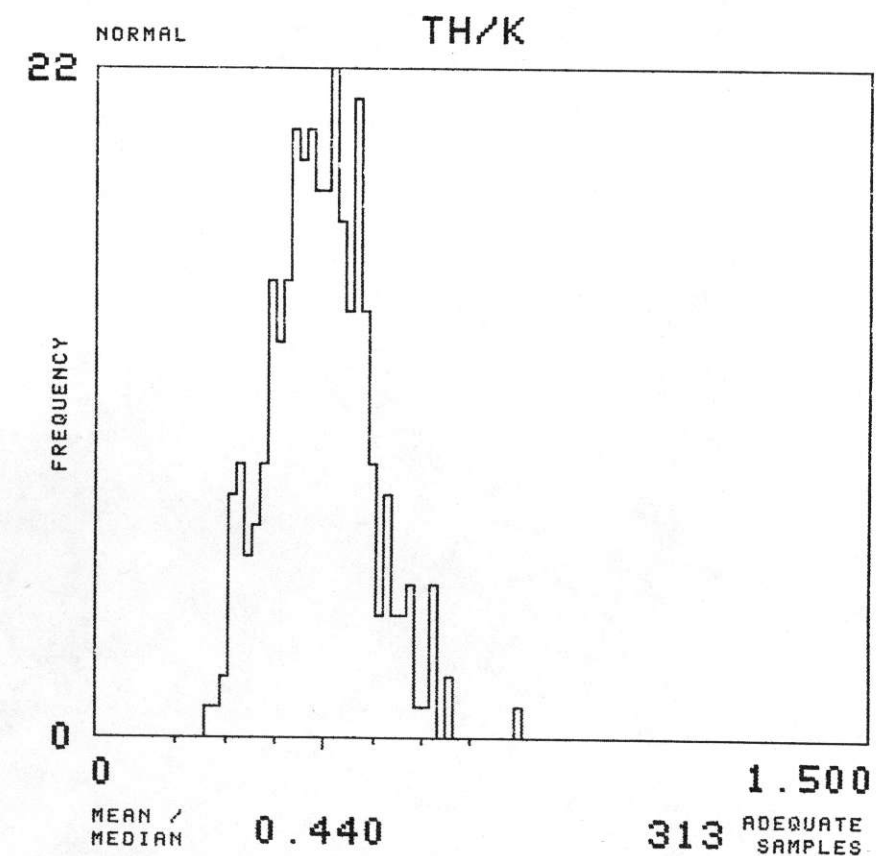
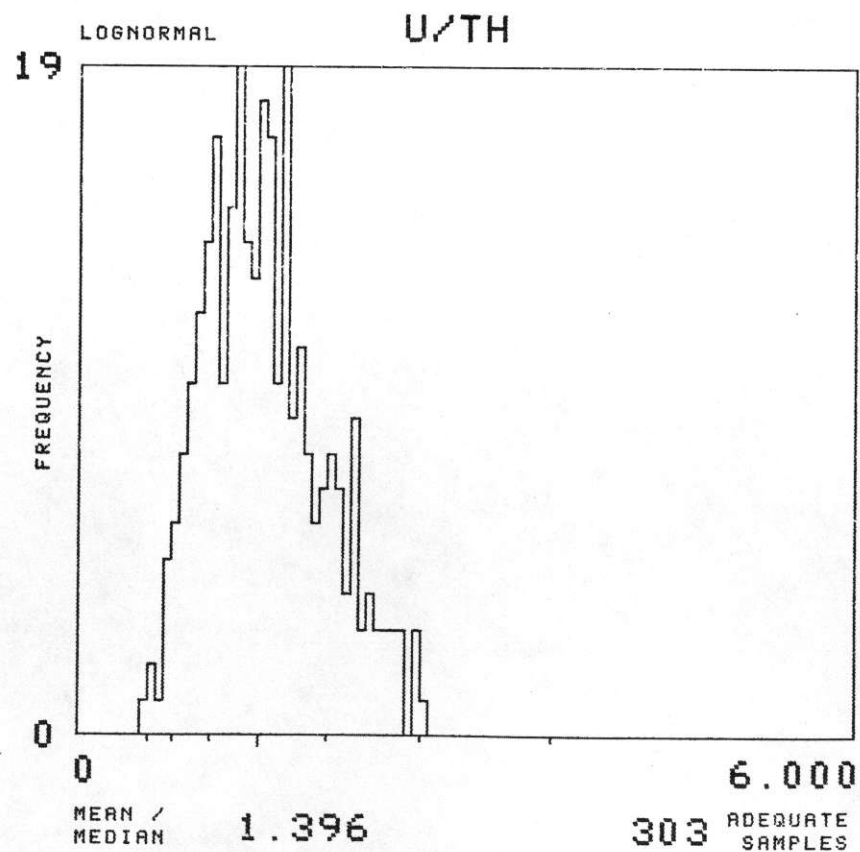
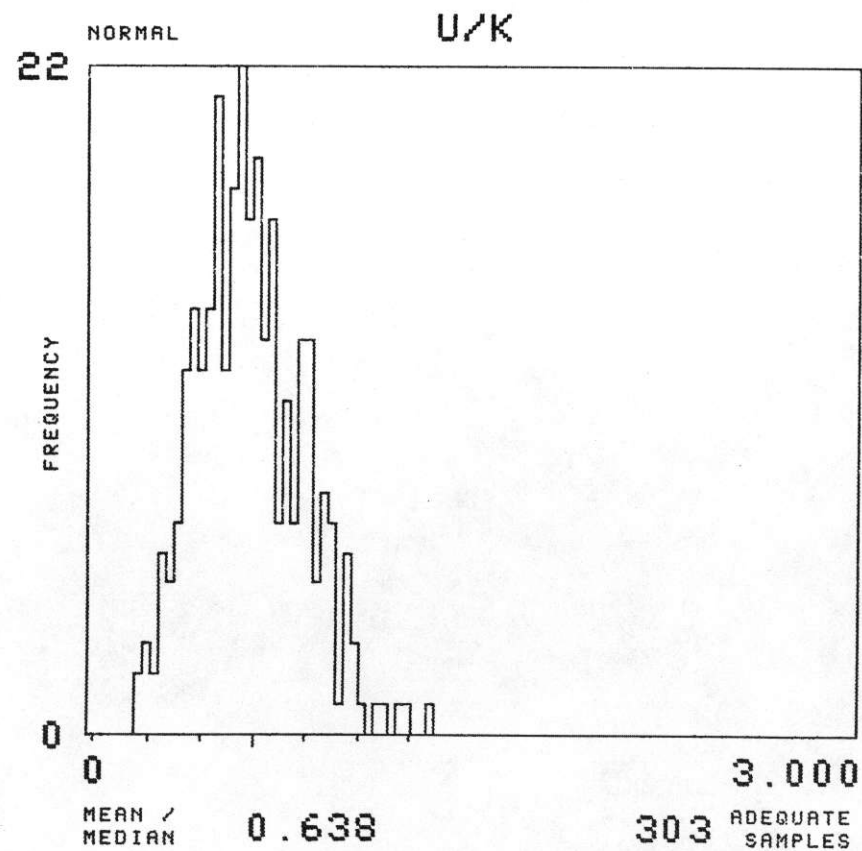
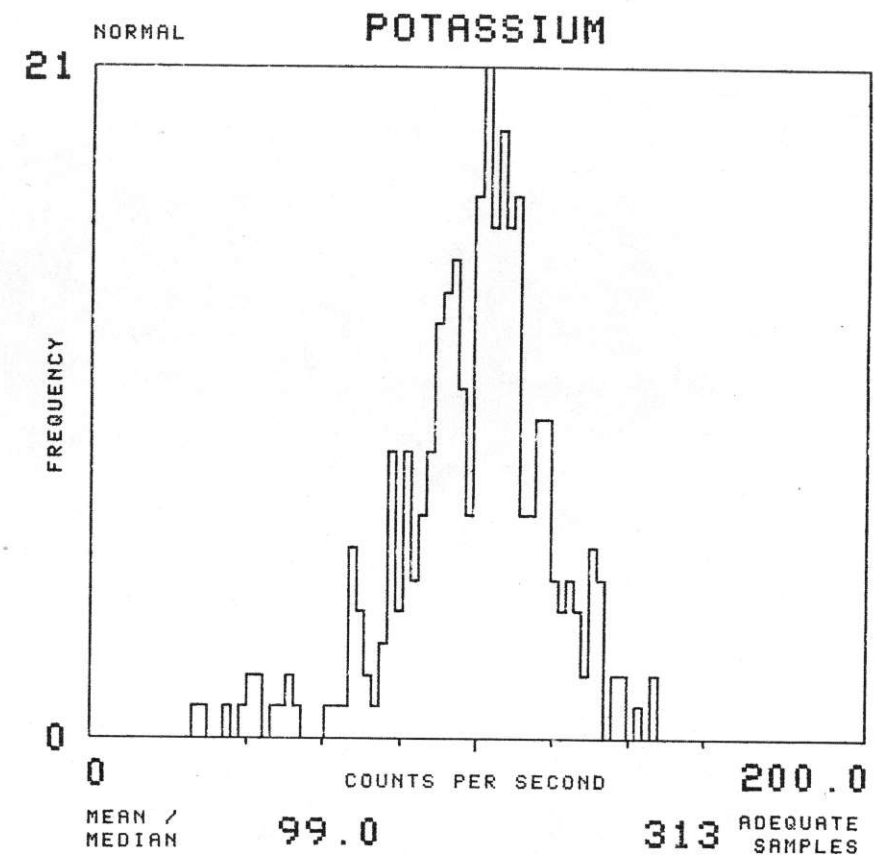
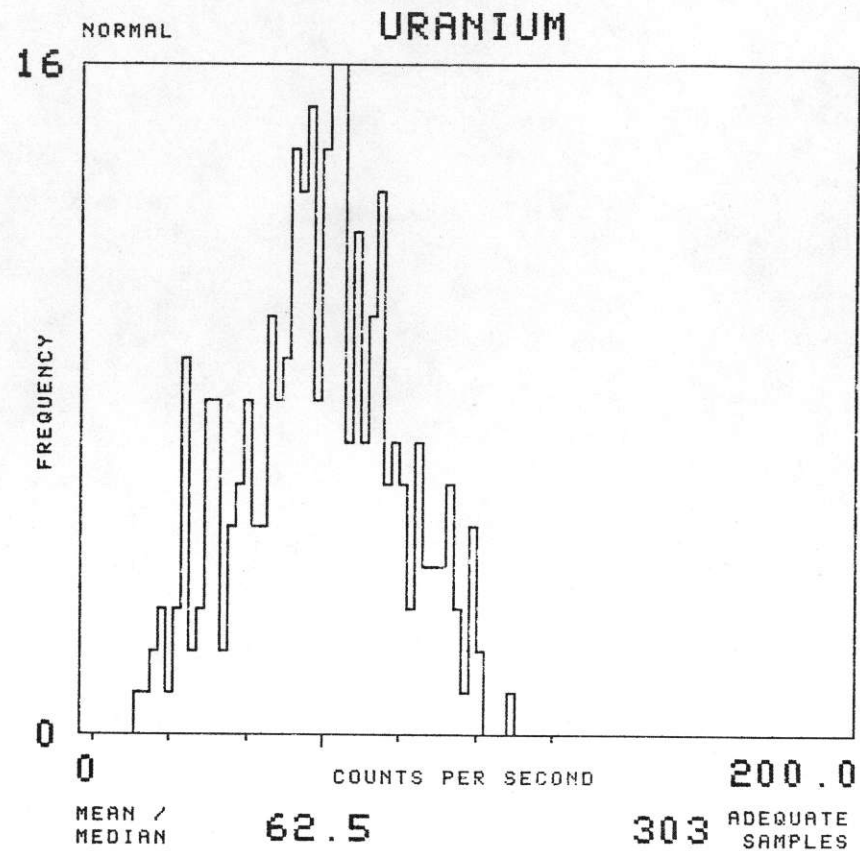
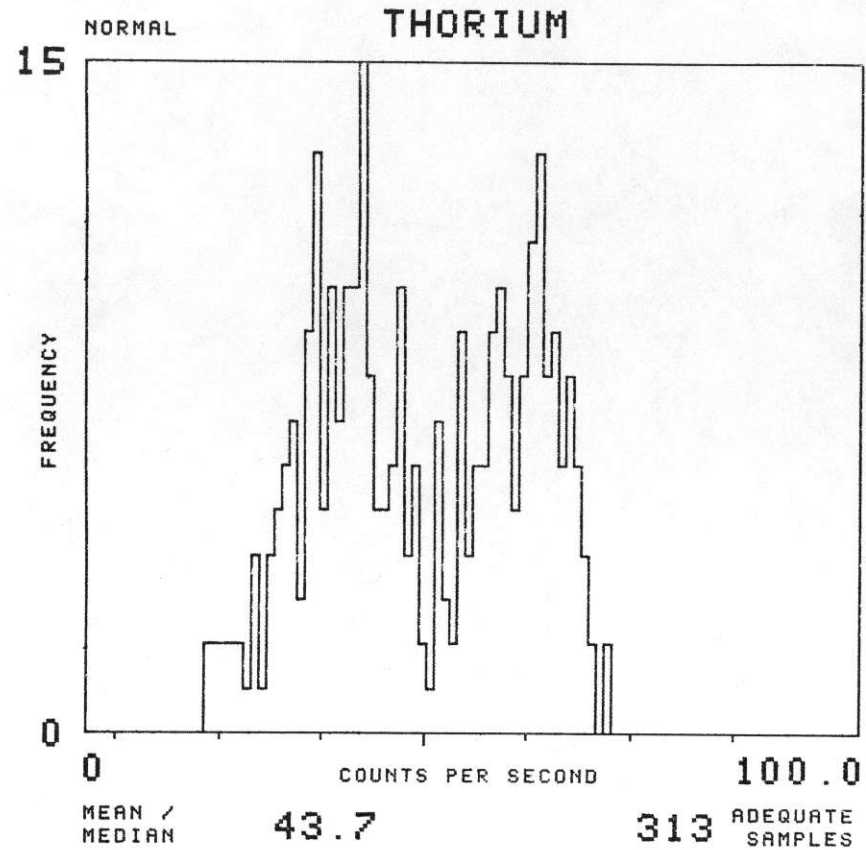

NTMS NK 14-9 FREMONT

SOIL GROUP : CYCZ TOTAL NUMBER OF SAMPLES 387

EAST SALINA BASIN - GEOMETRICS 1977

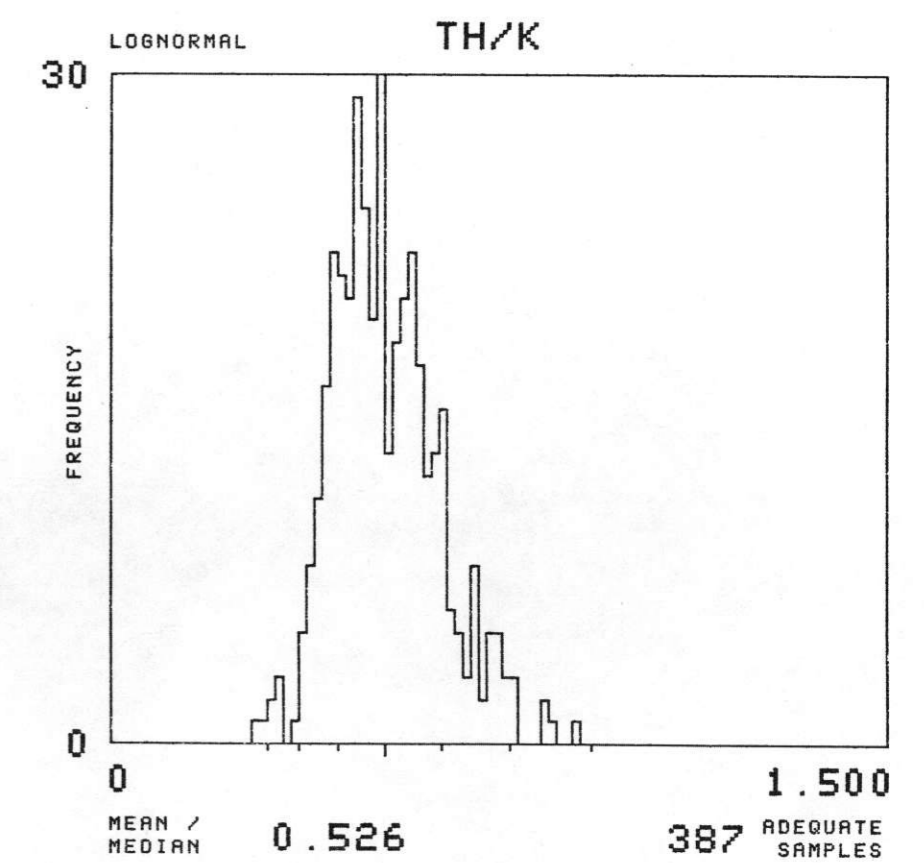
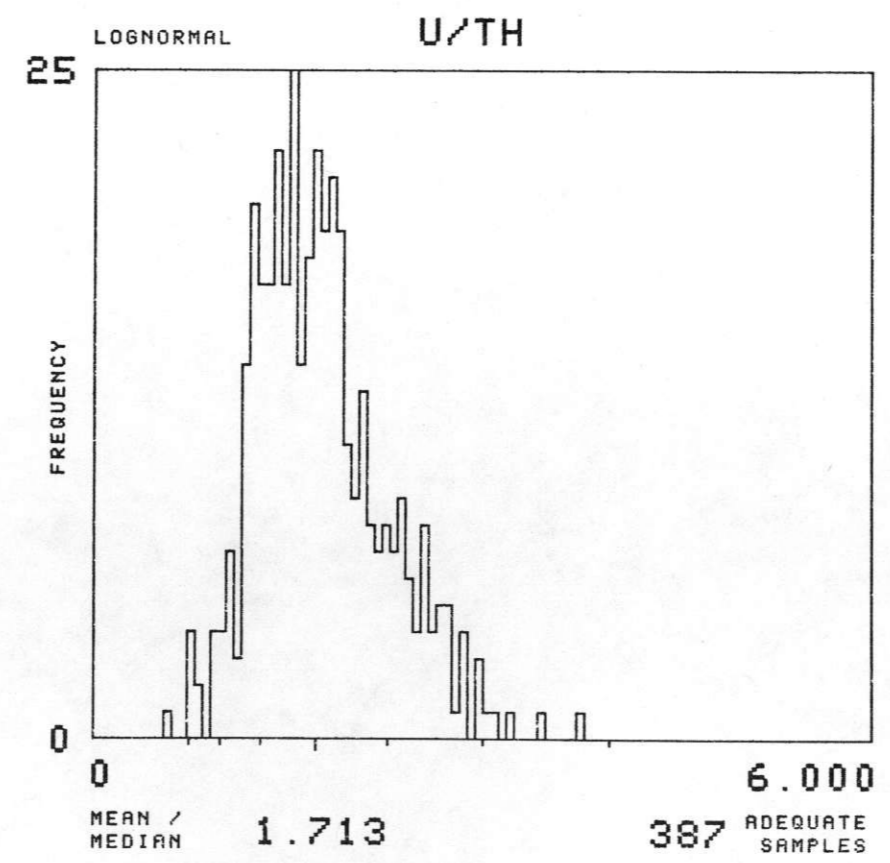
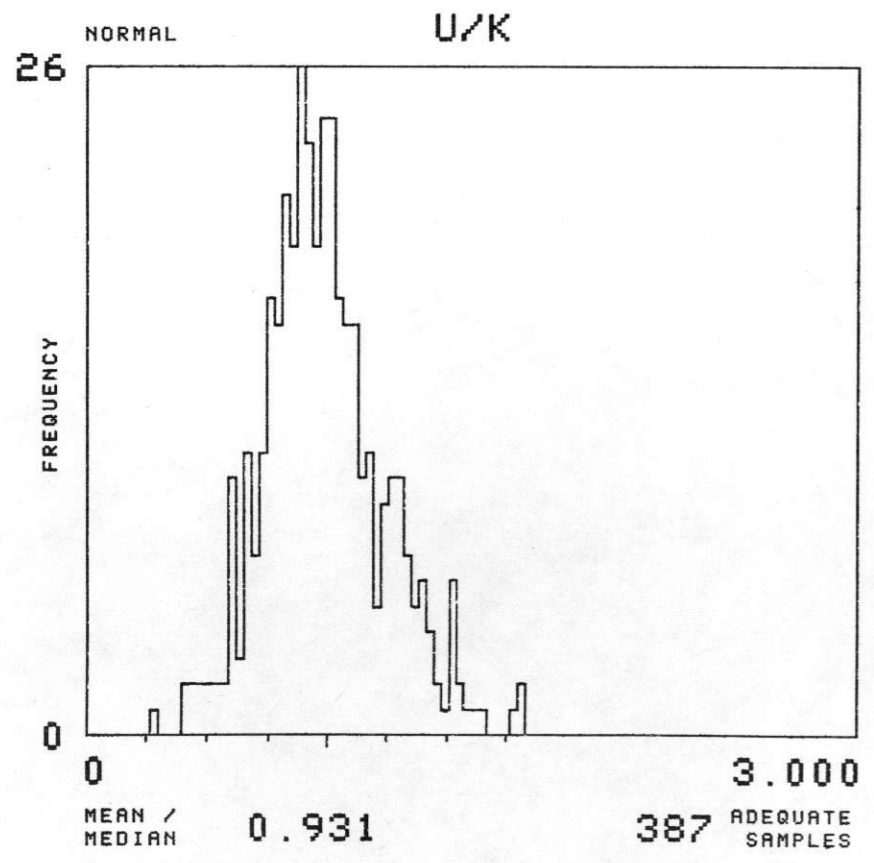
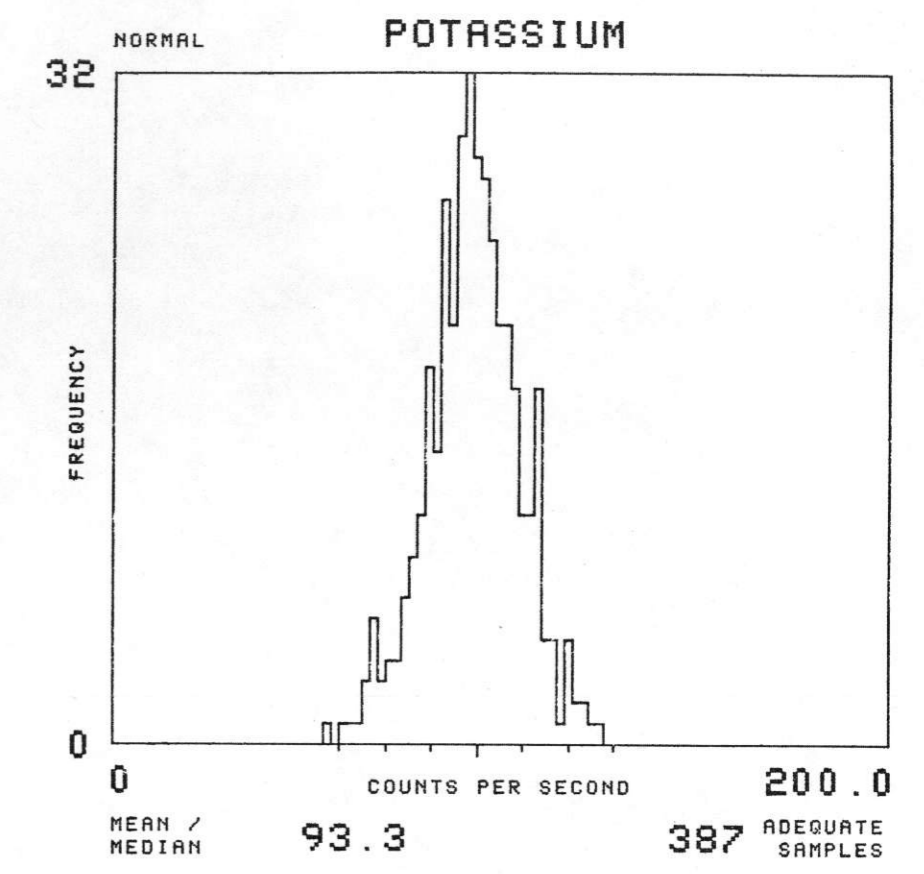
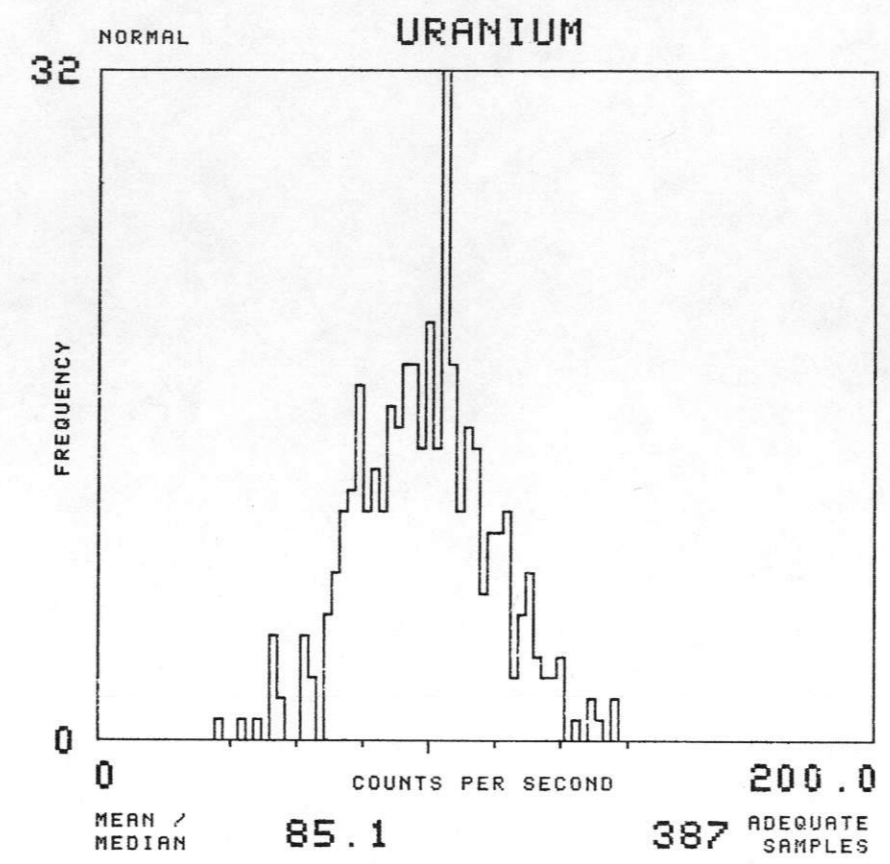
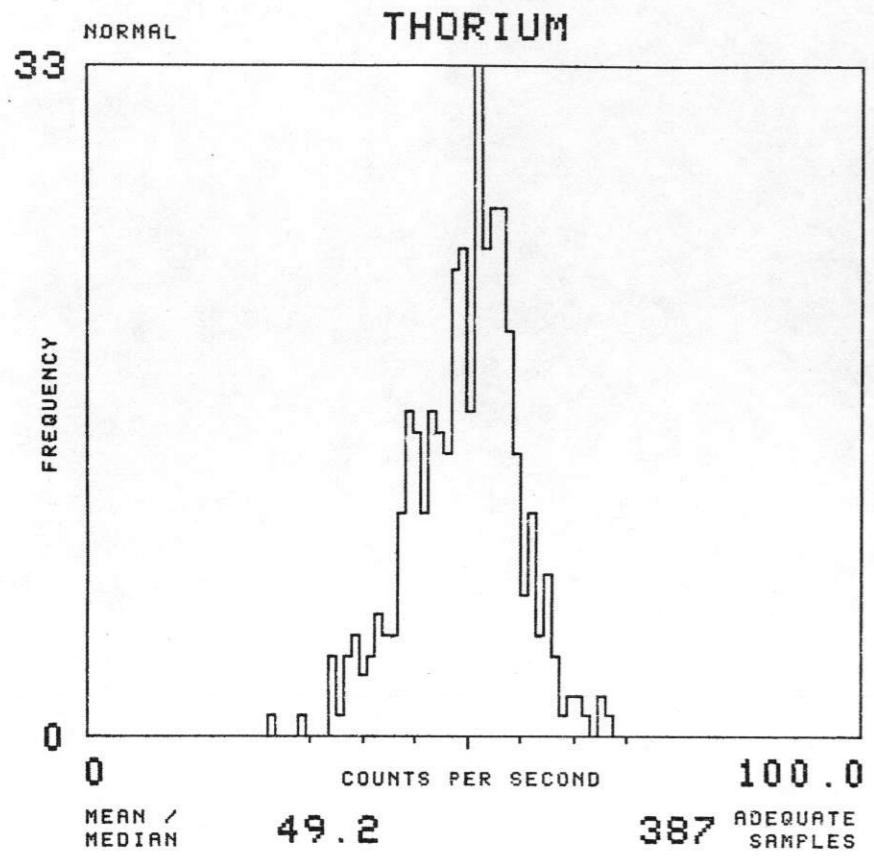

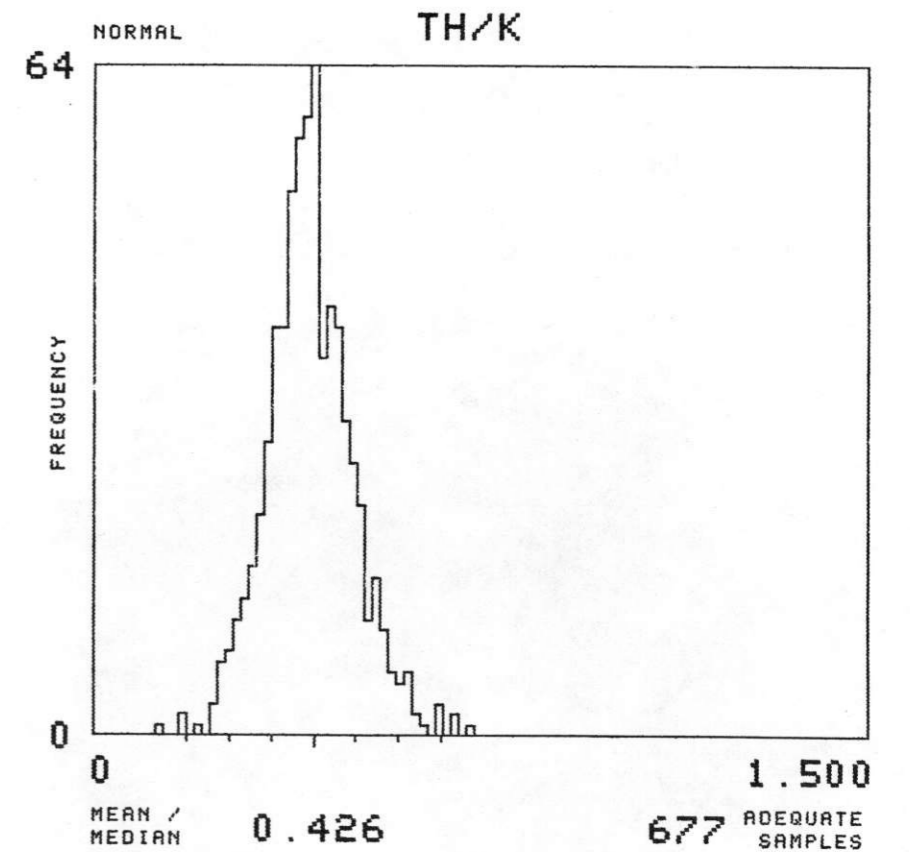
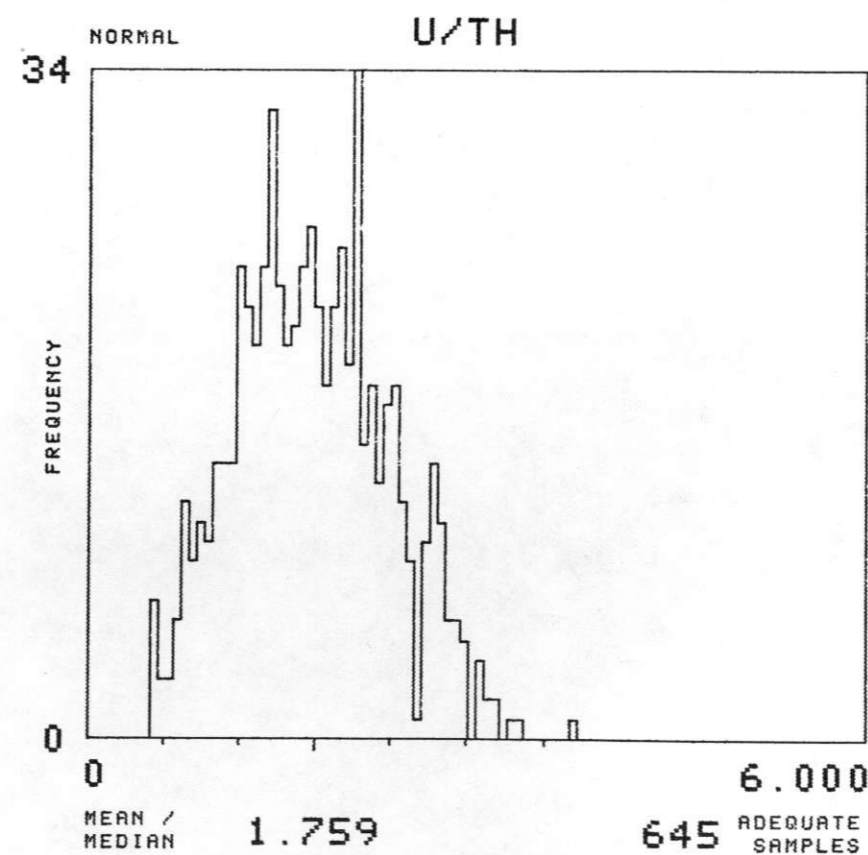
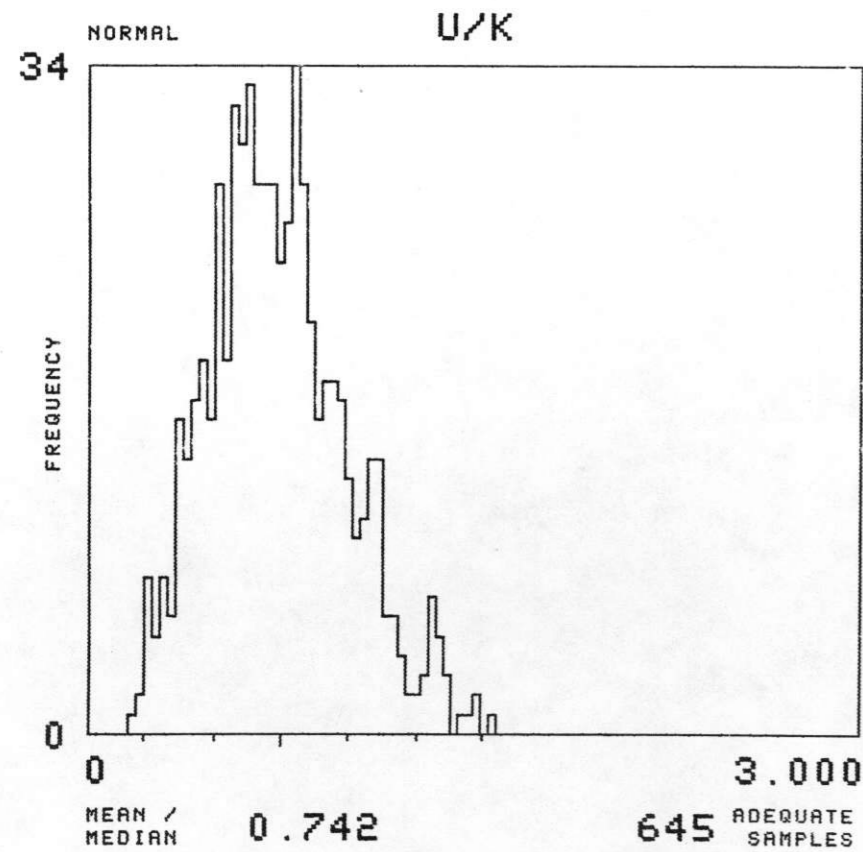
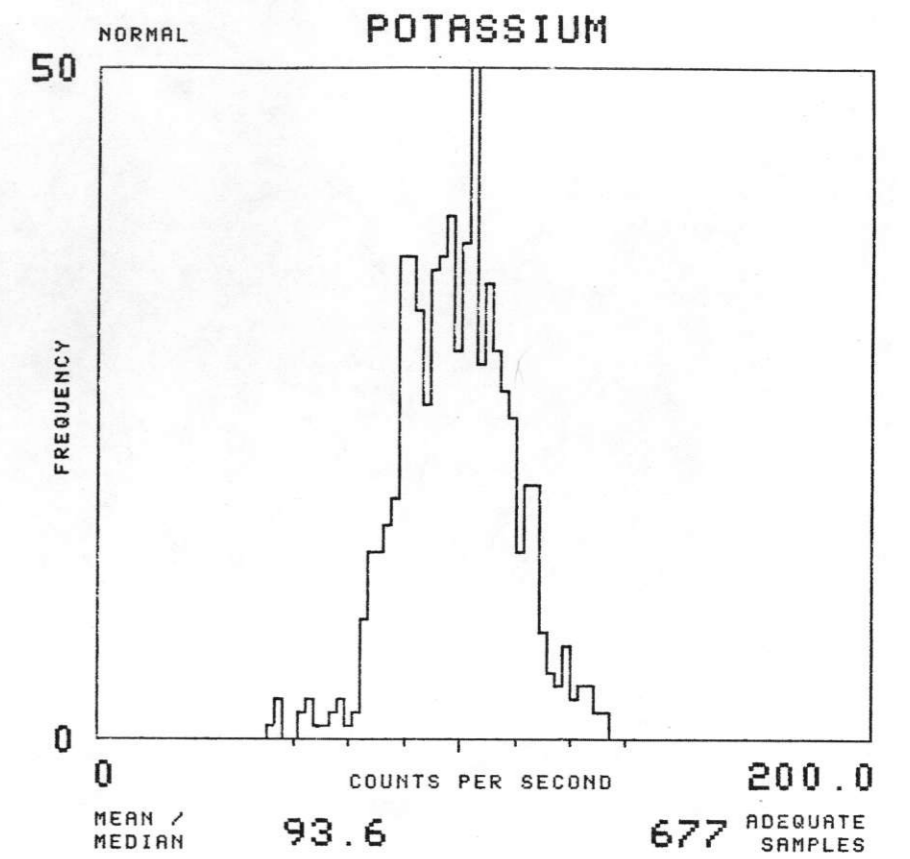
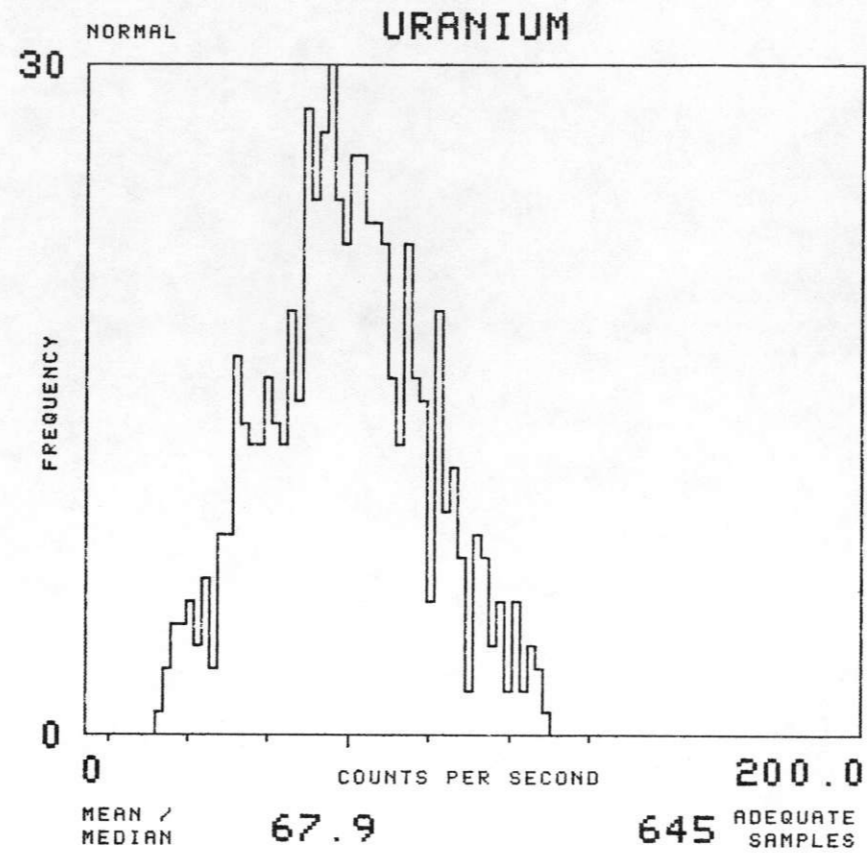
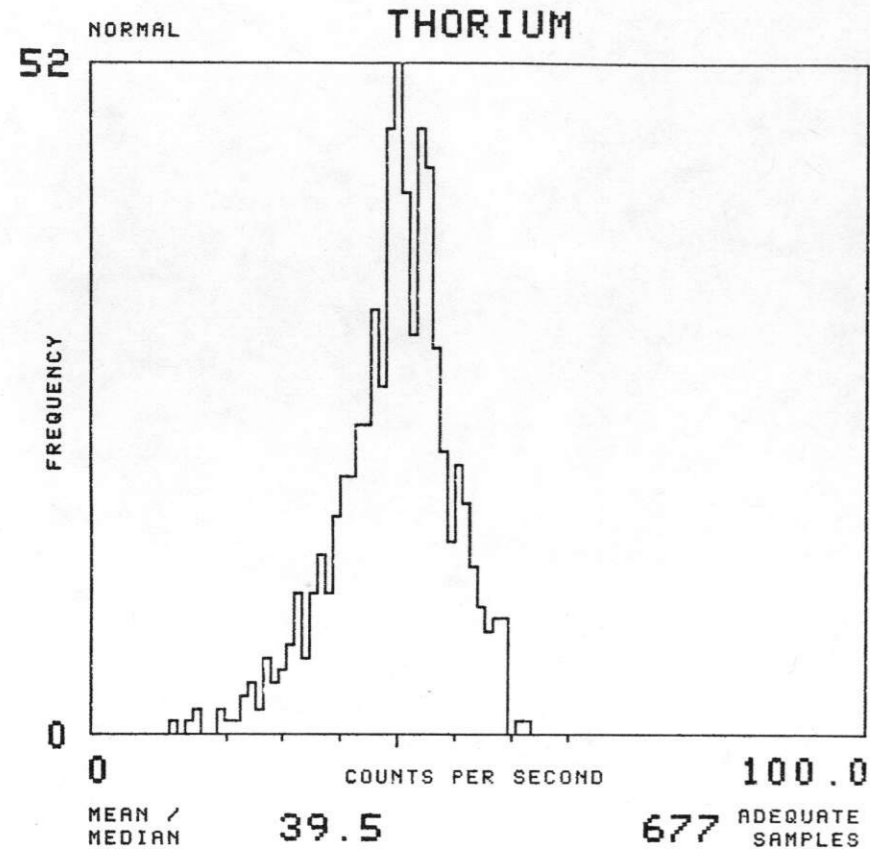

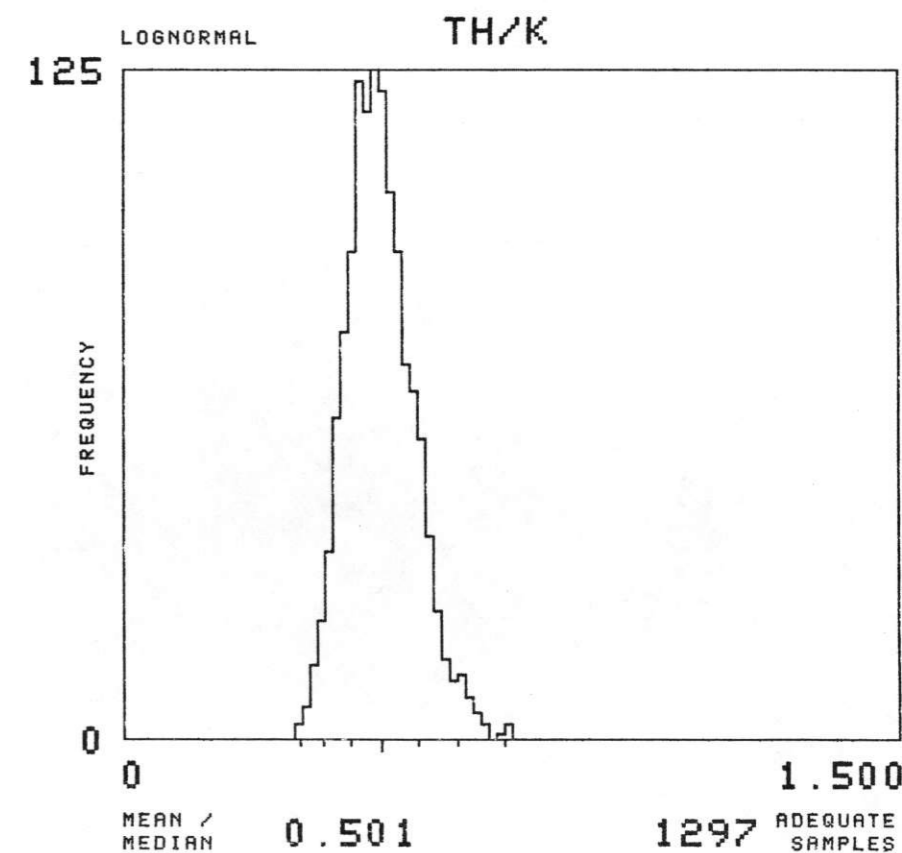
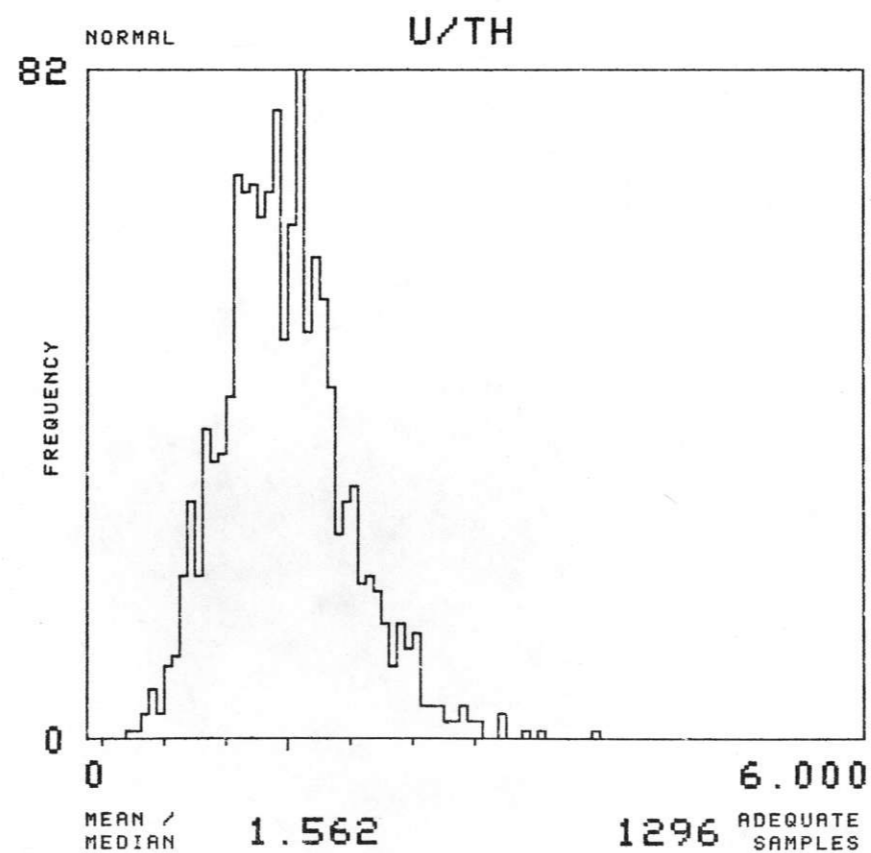
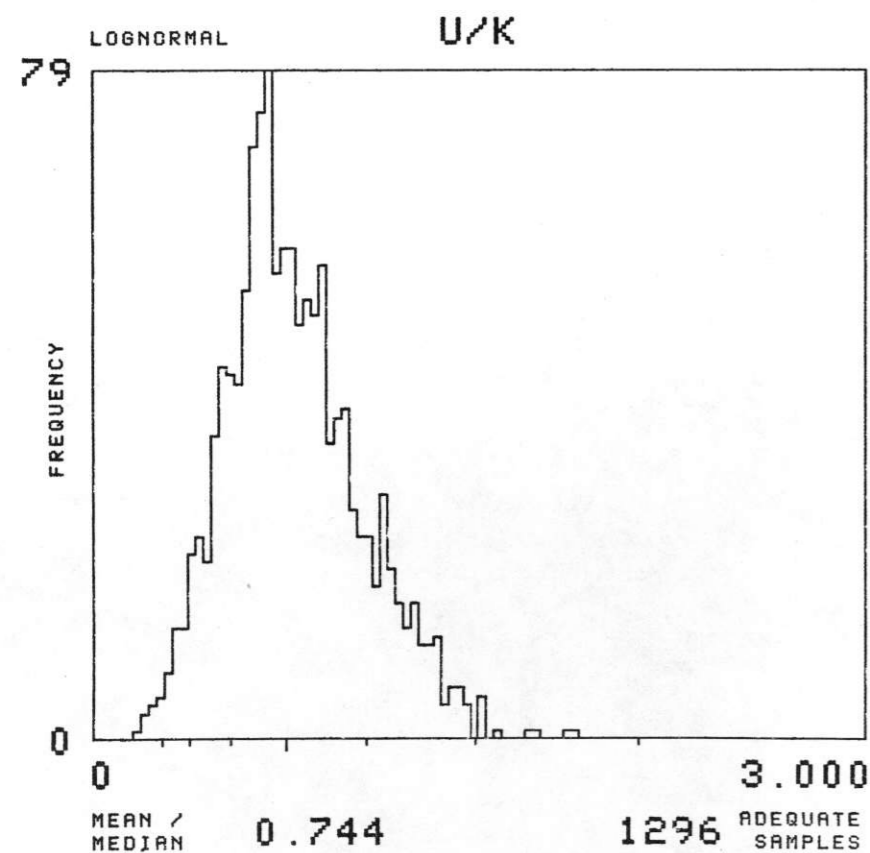
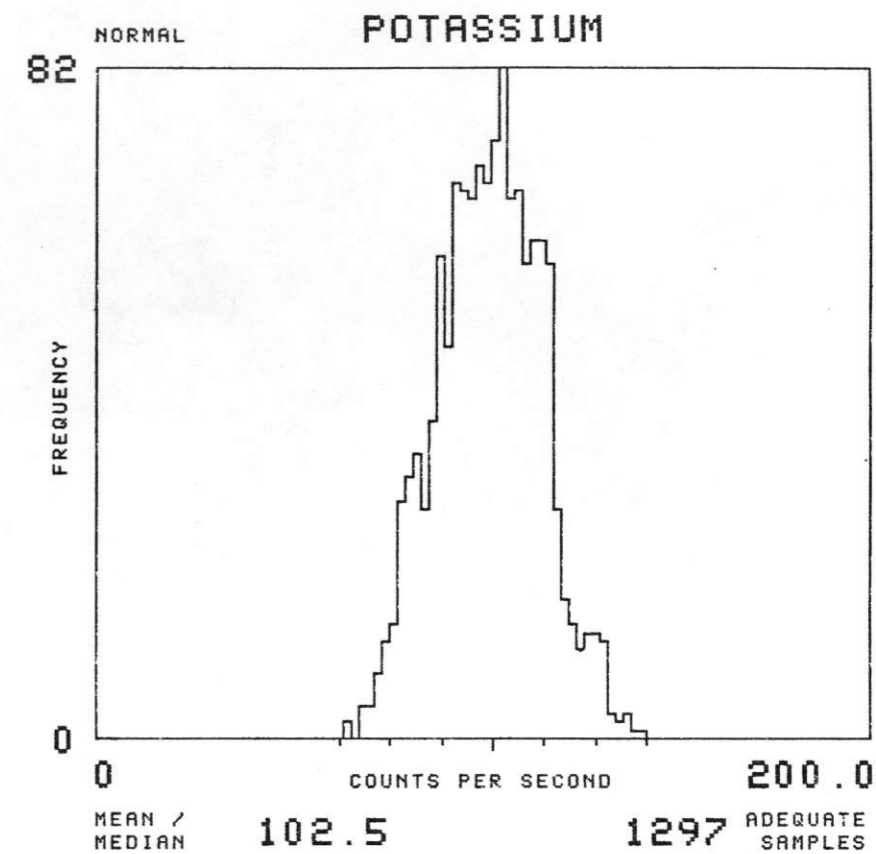
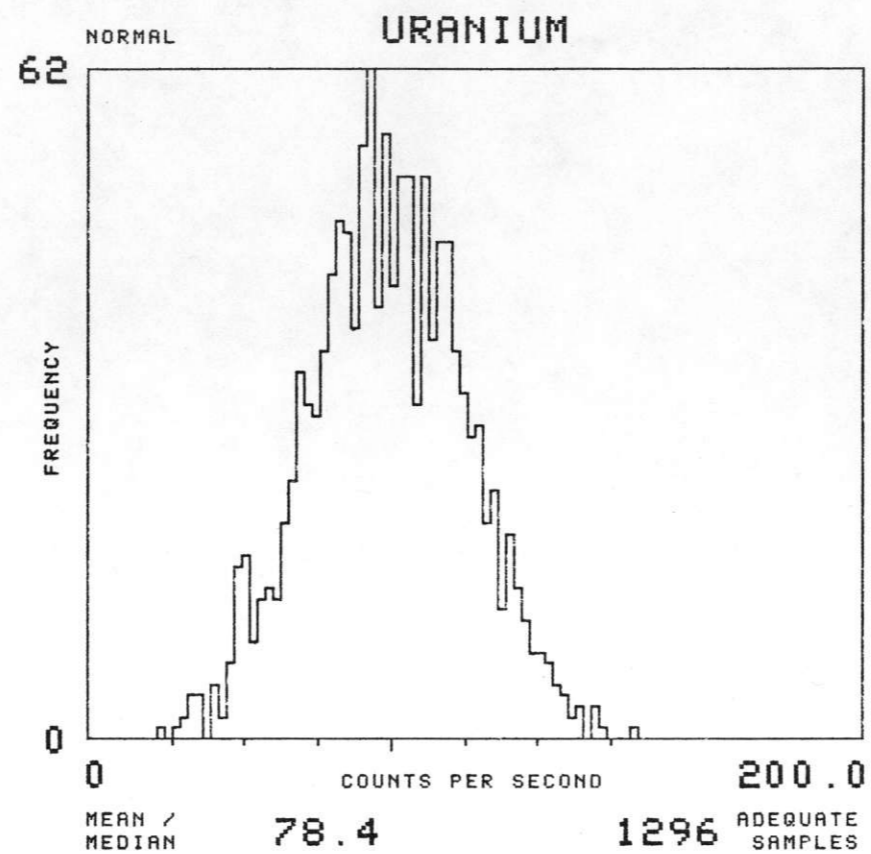
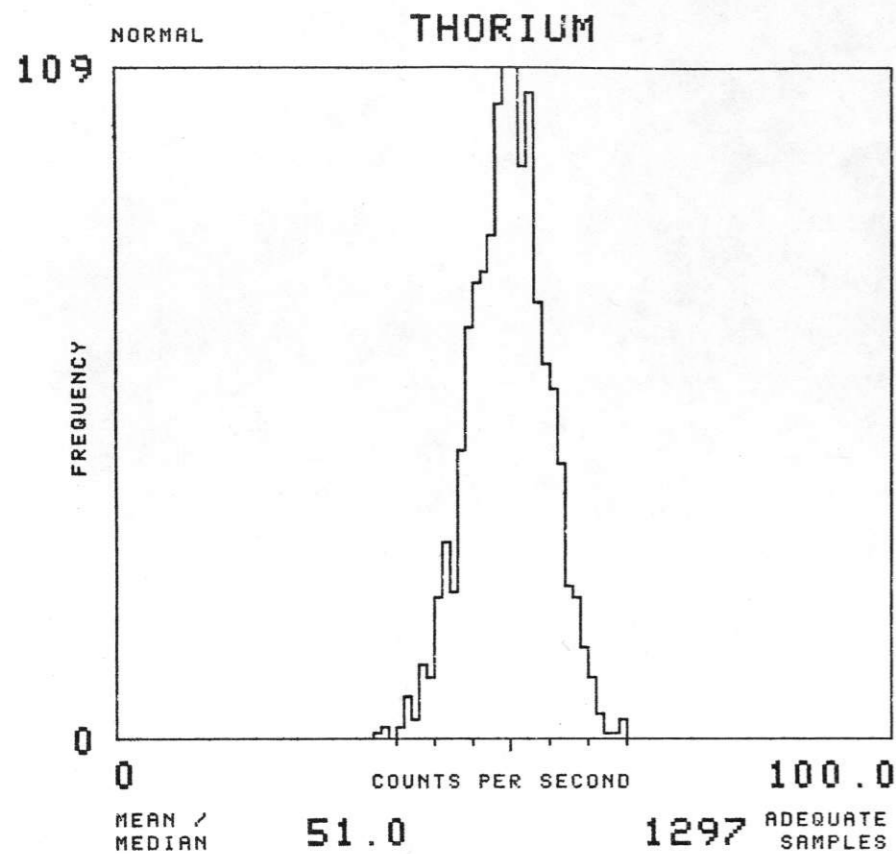



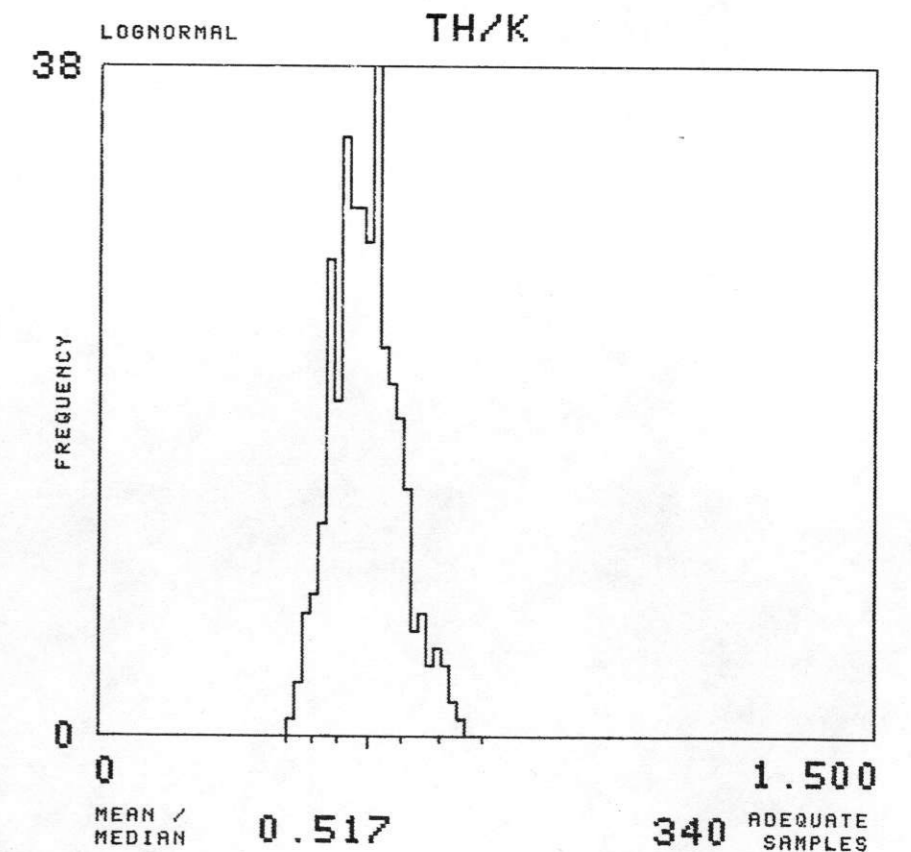
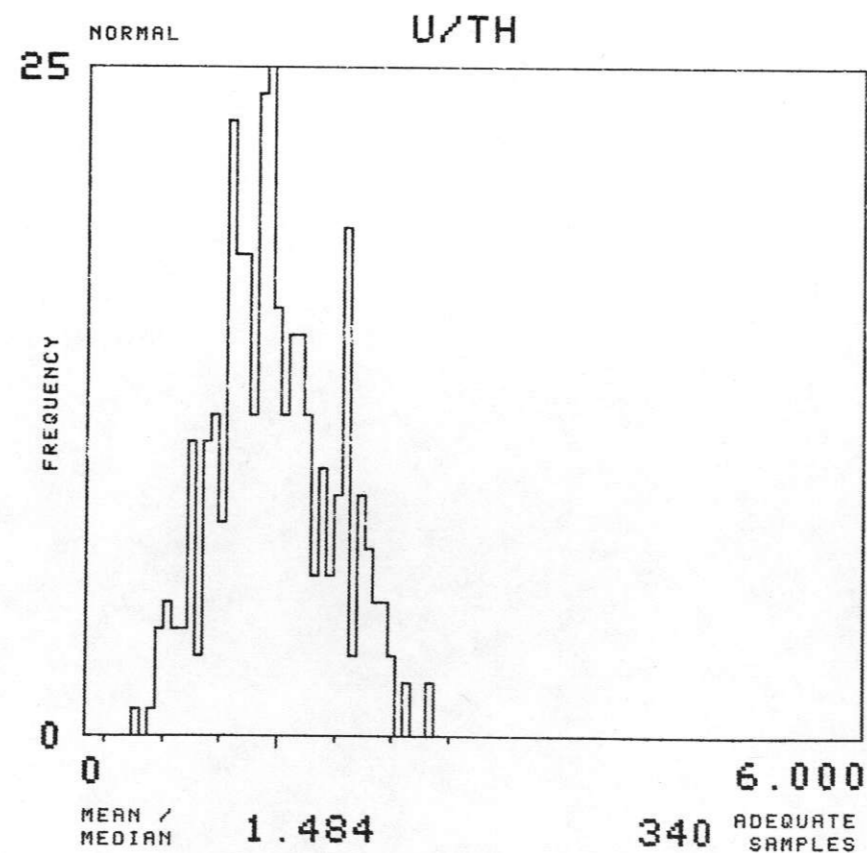
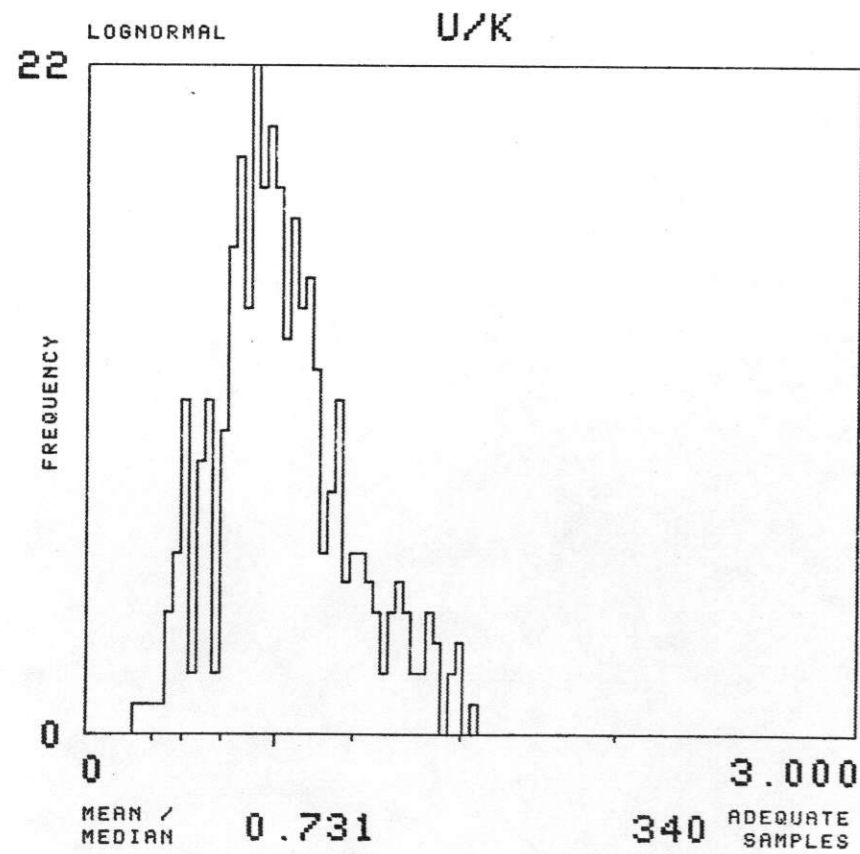
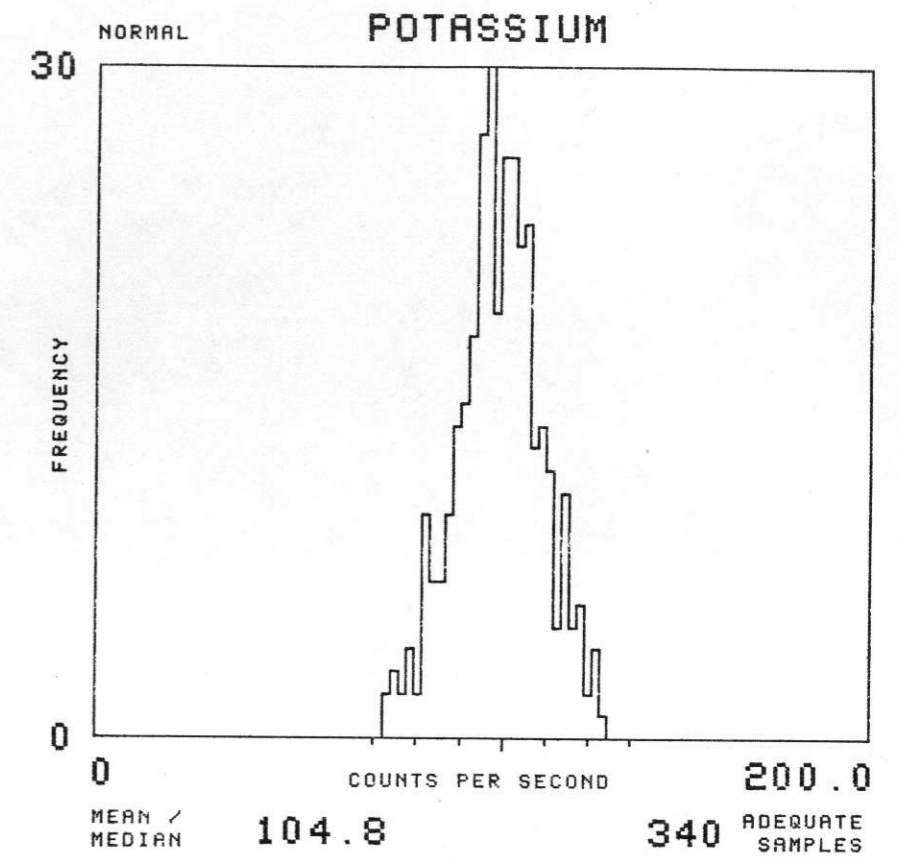
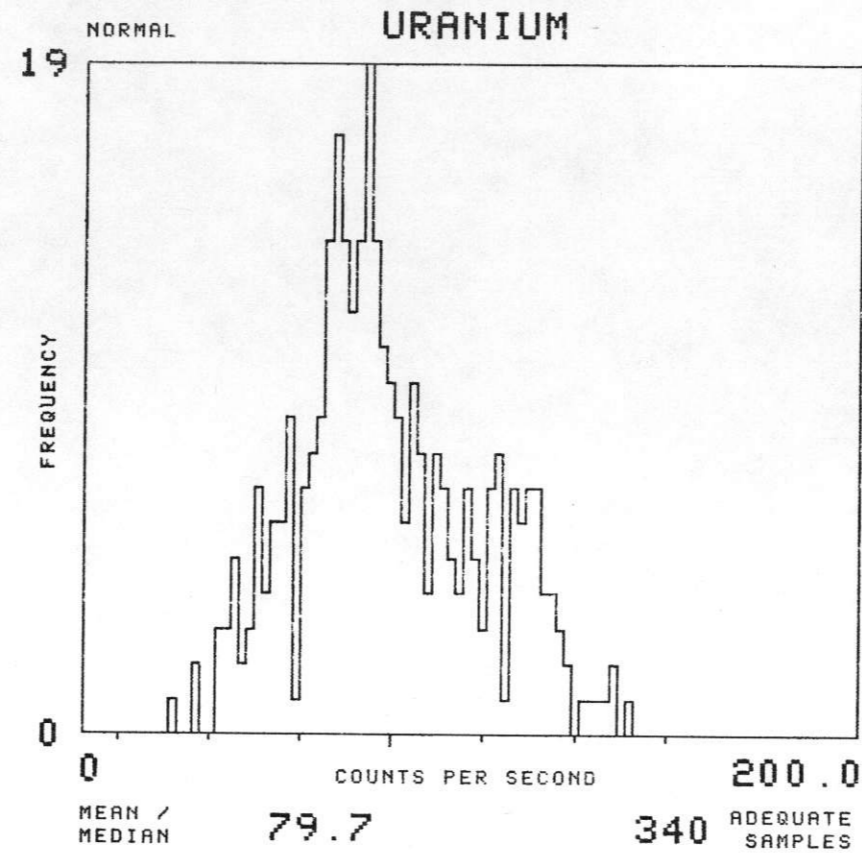
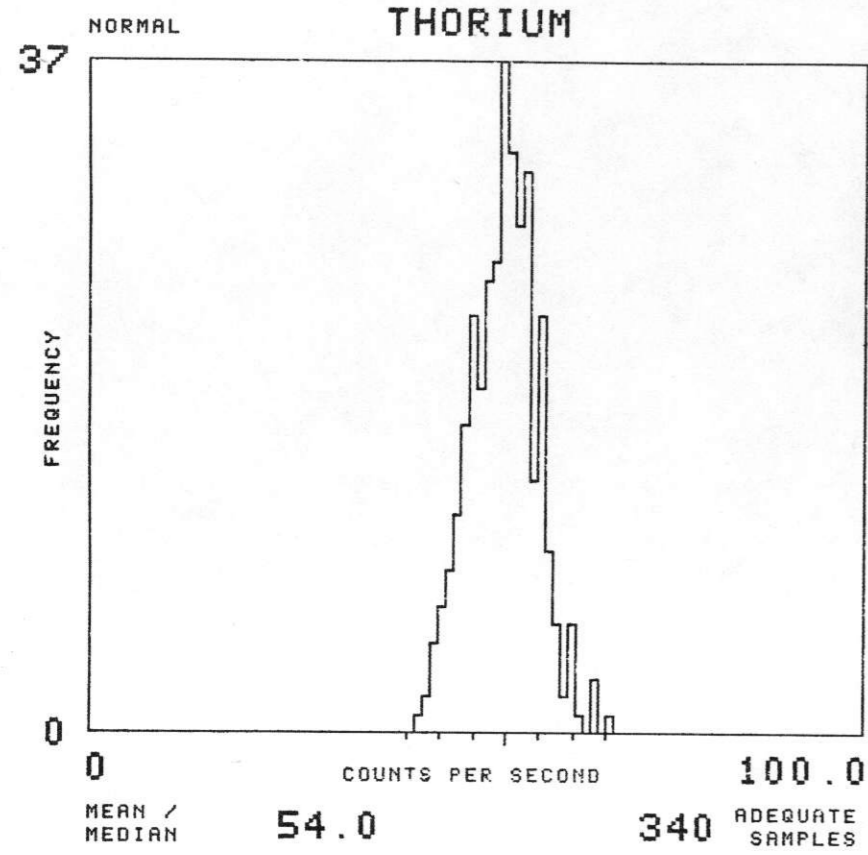

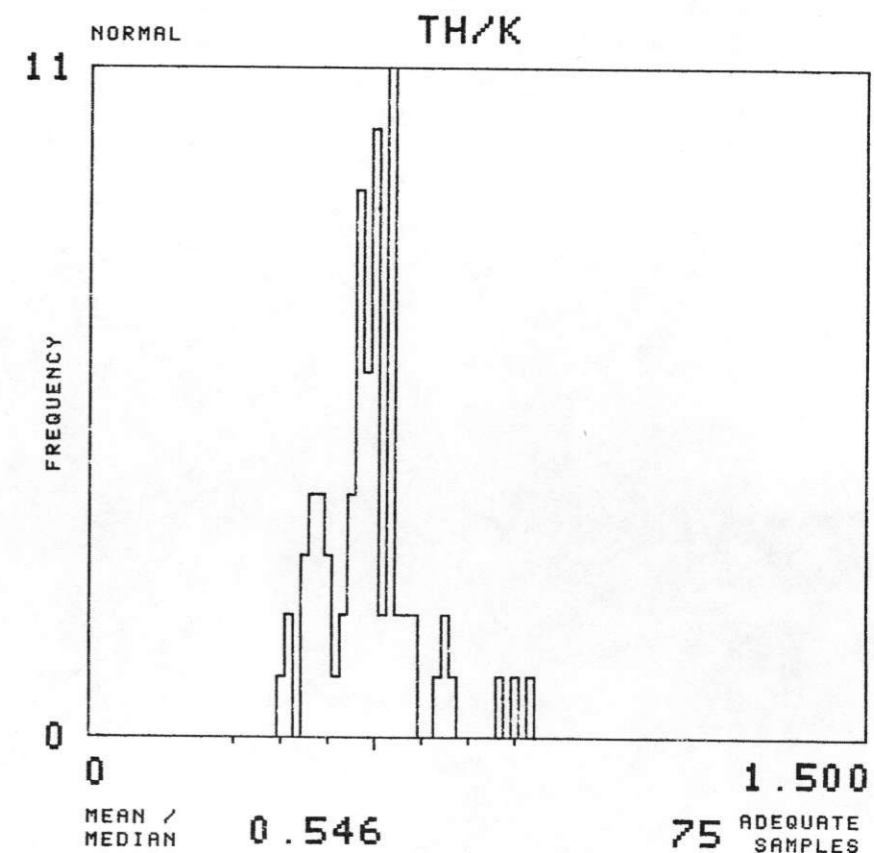
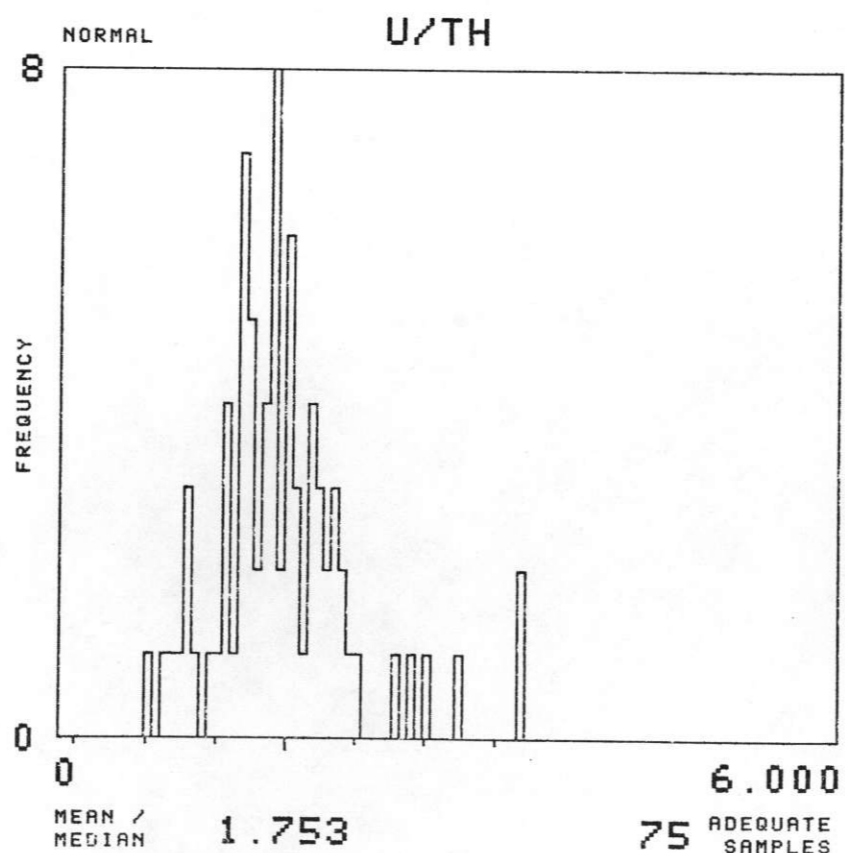
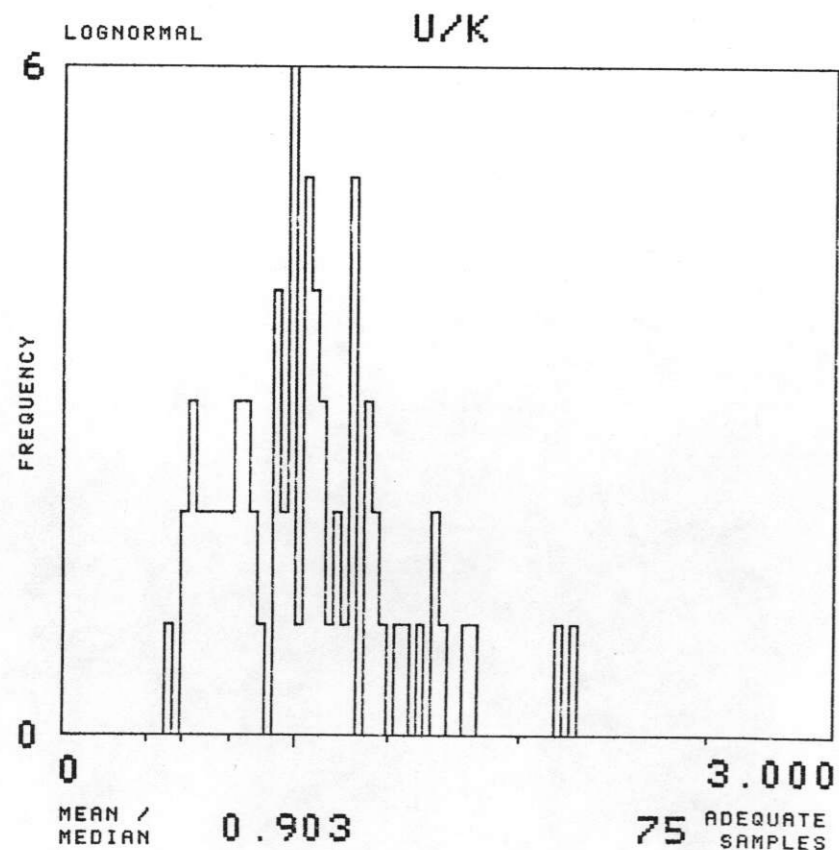
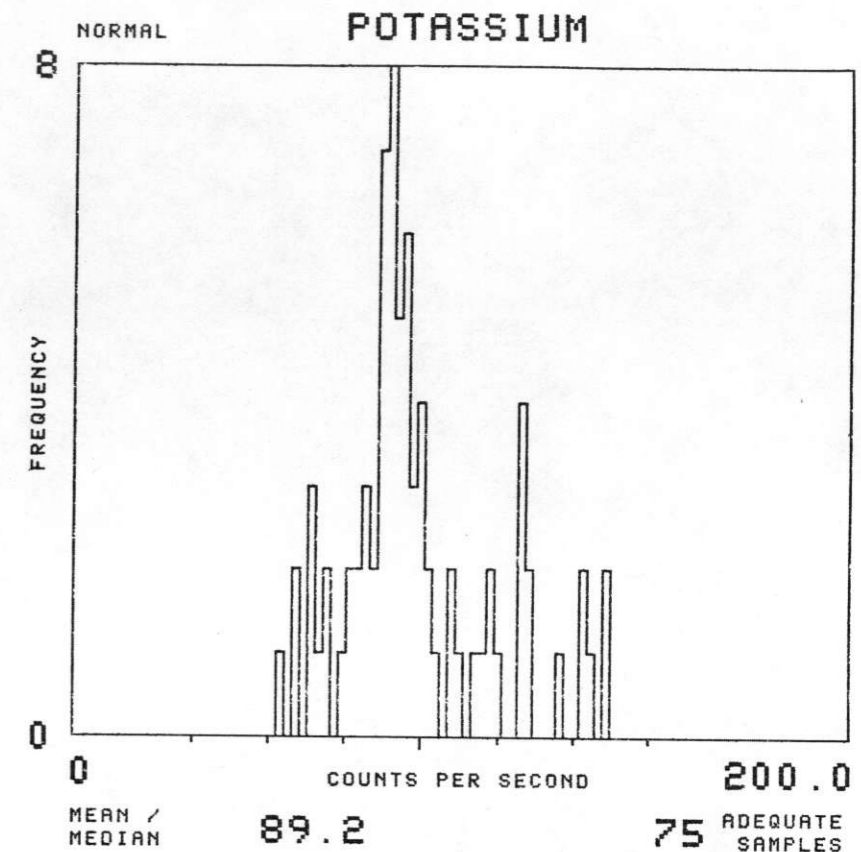
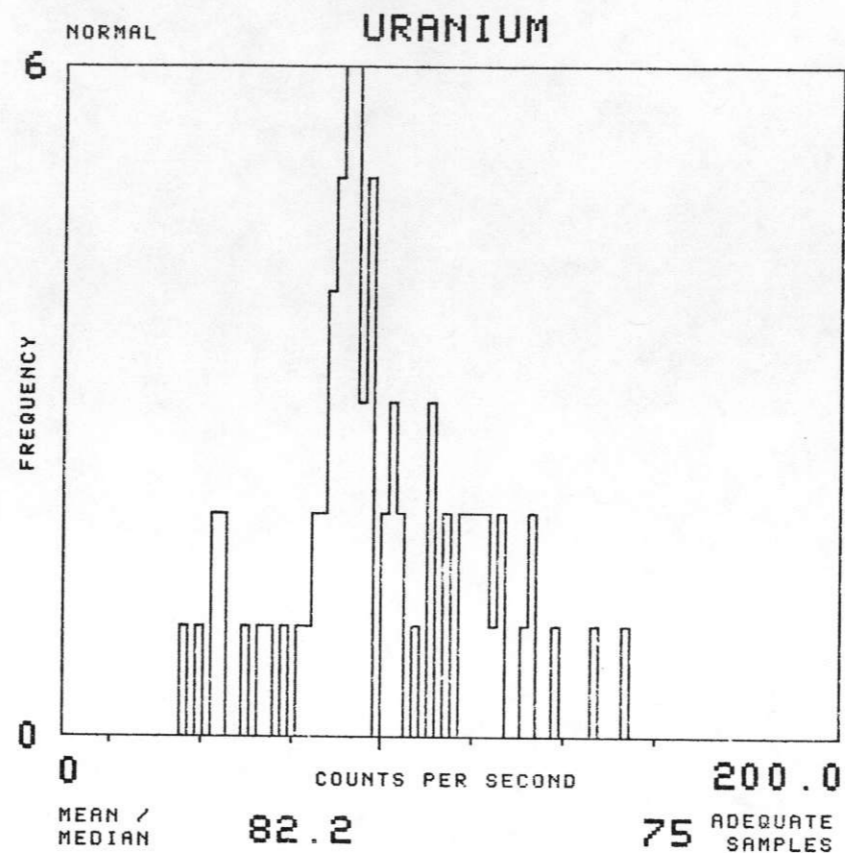
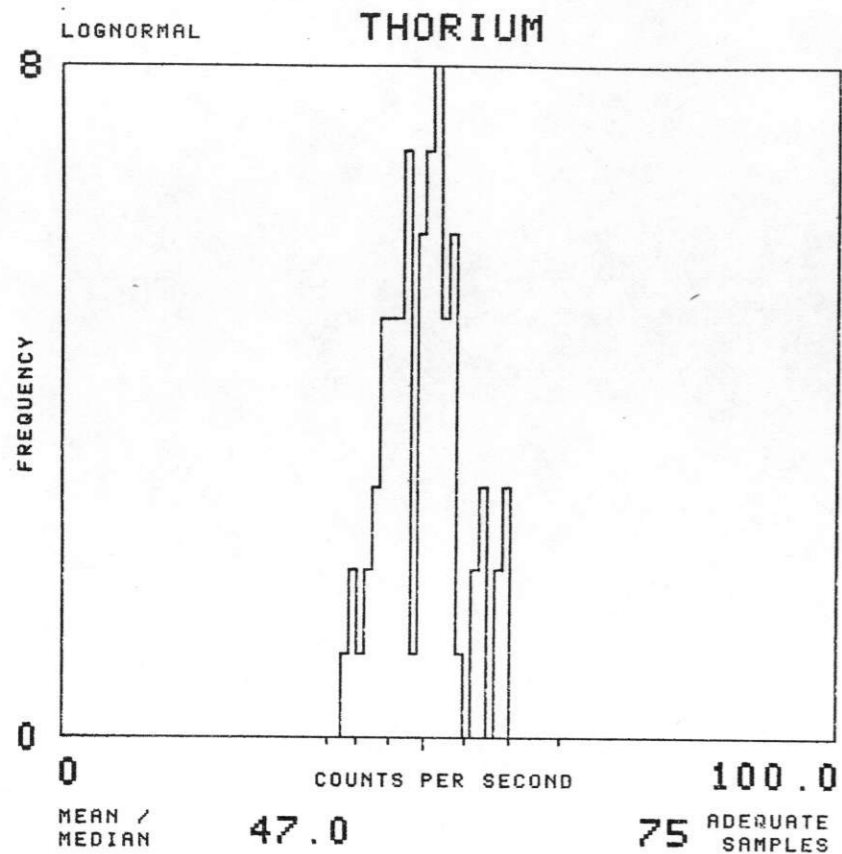

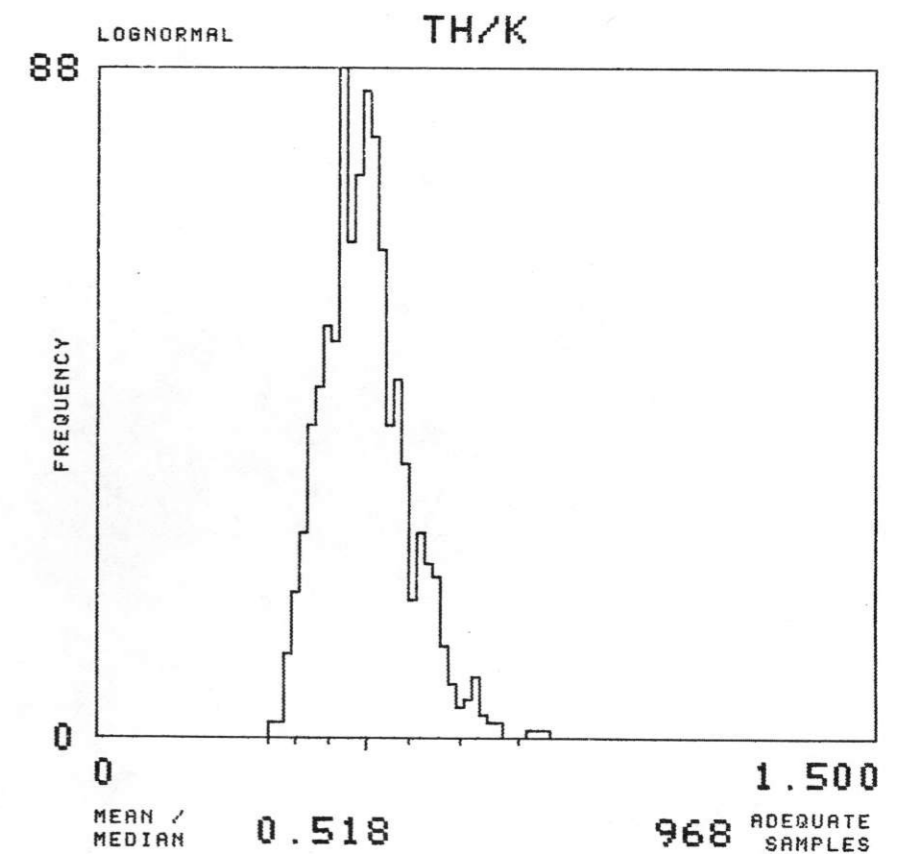
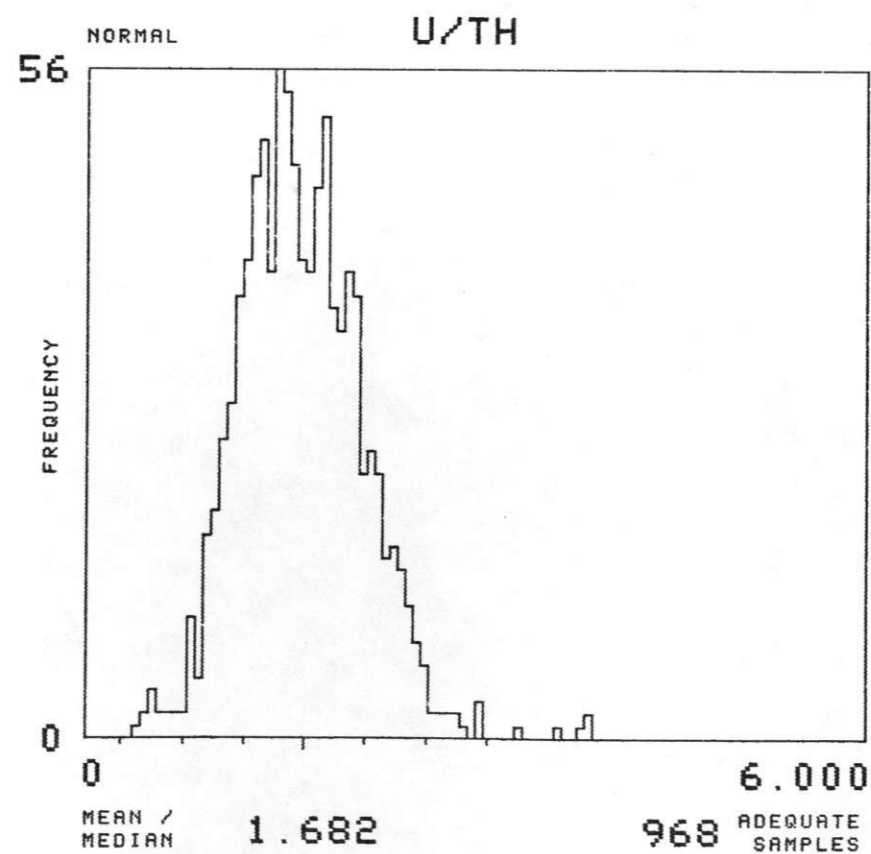
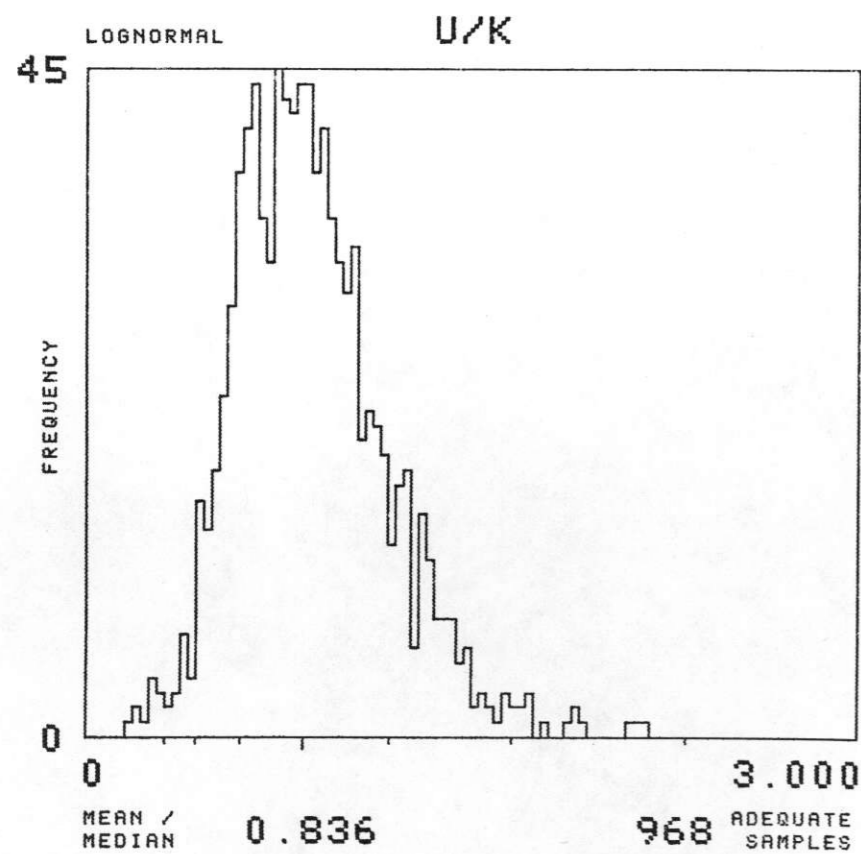
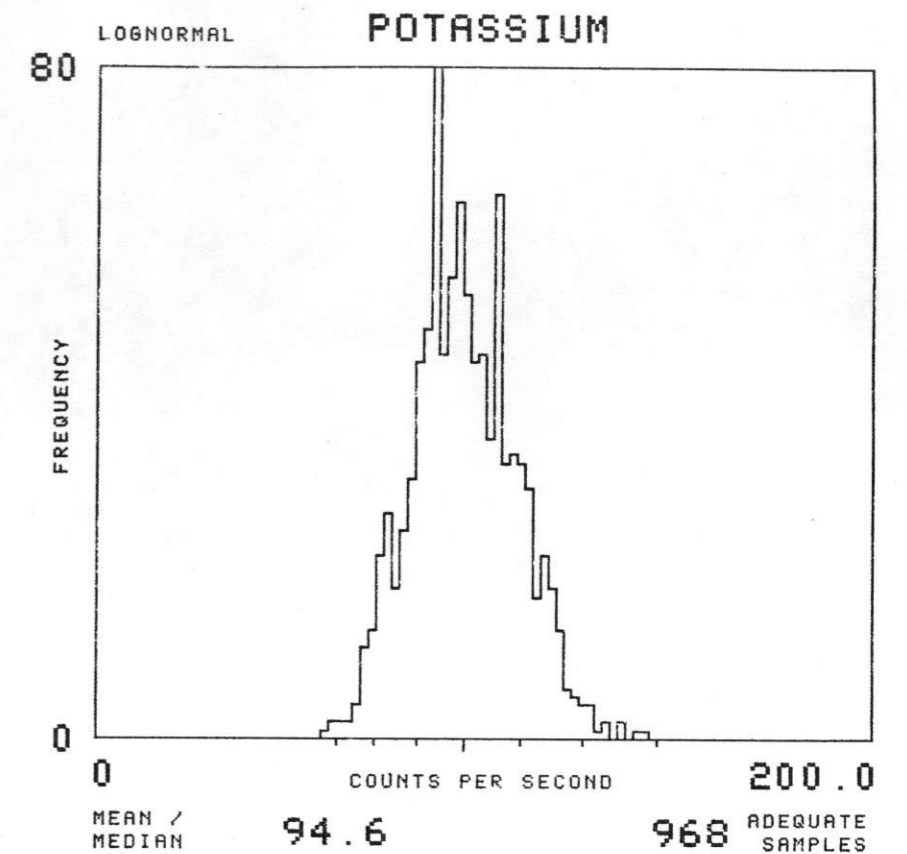
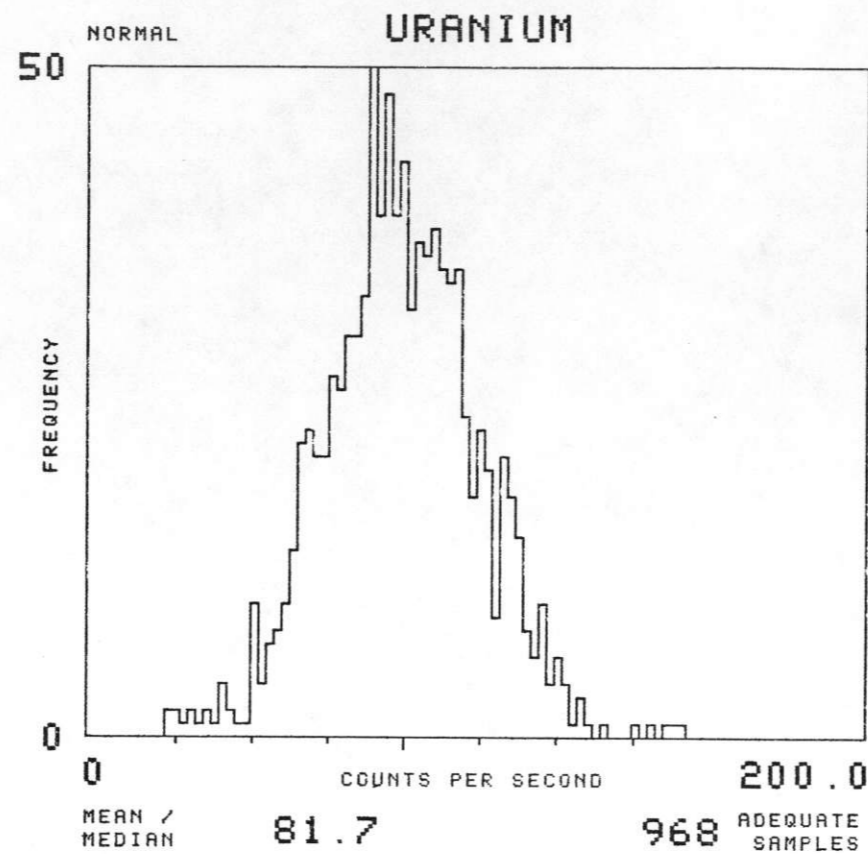
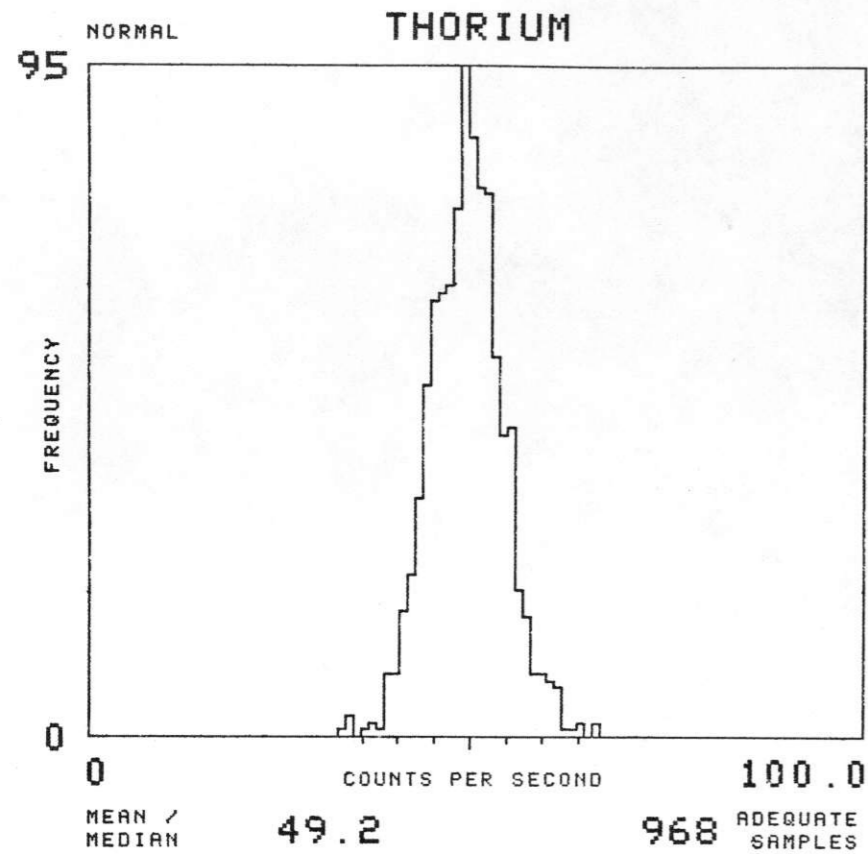

NTMS NK 14-9 FREMONT

SOIL GROUP : HFBT TOTAL NUMBER OF SAMPLES 1672

EAST SALINA BASIN - GEOMETRICS 1977

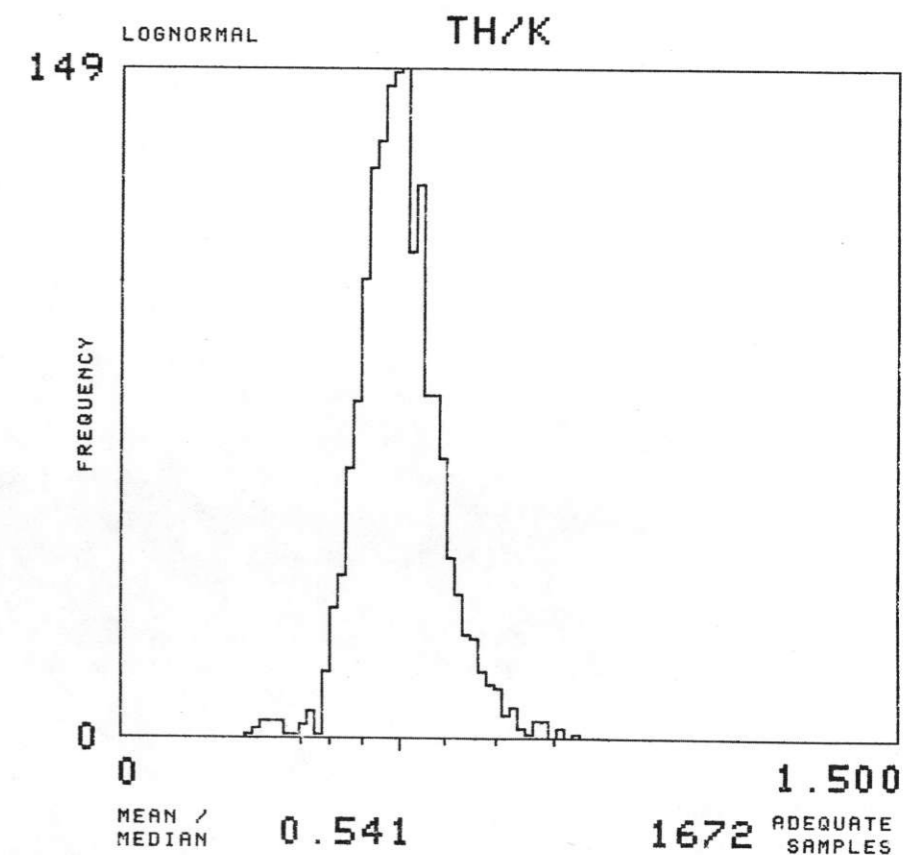
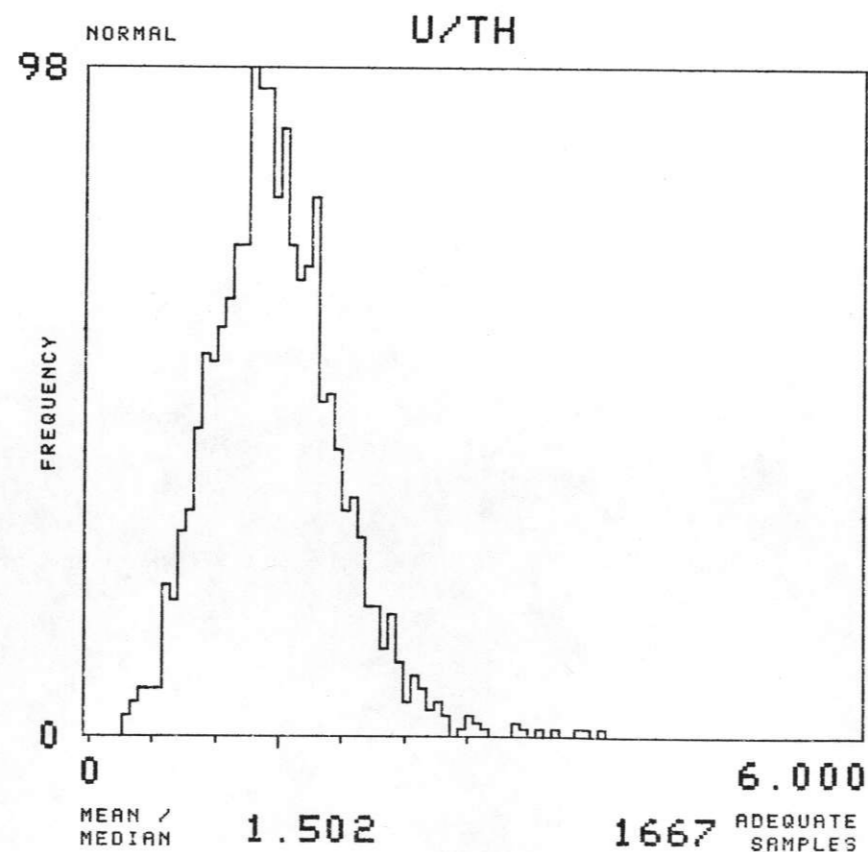
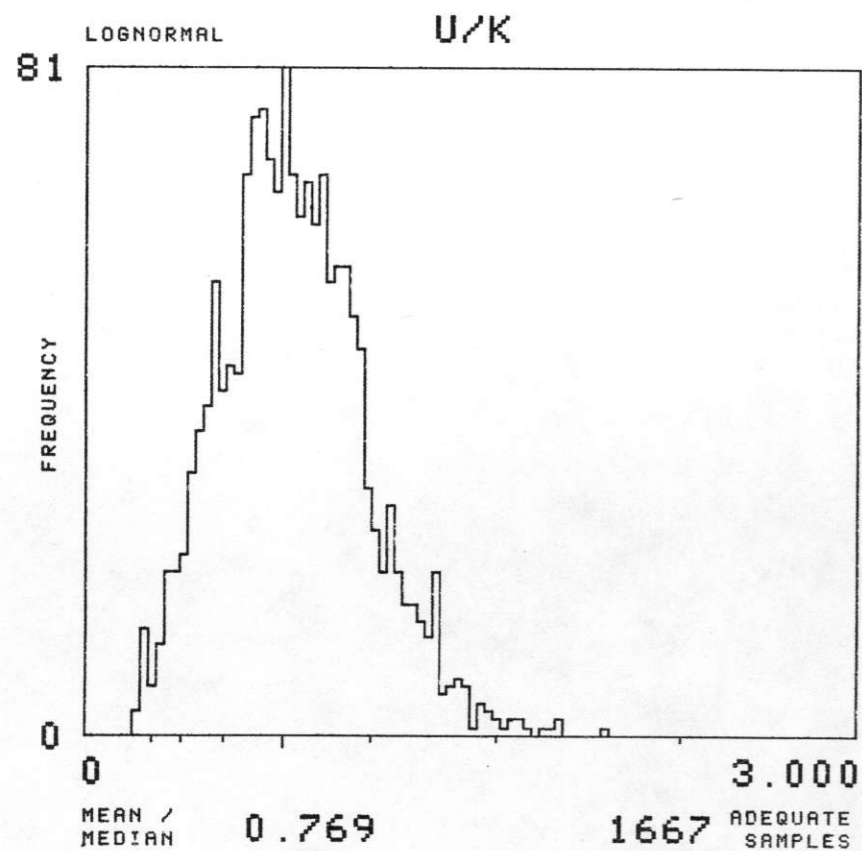
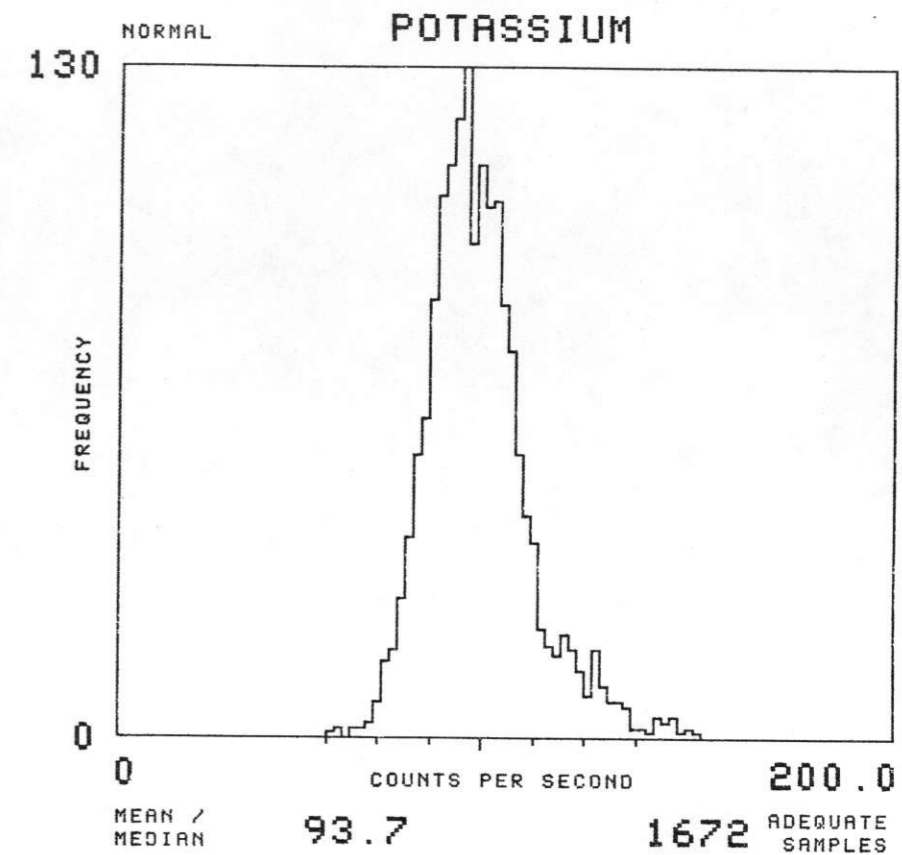
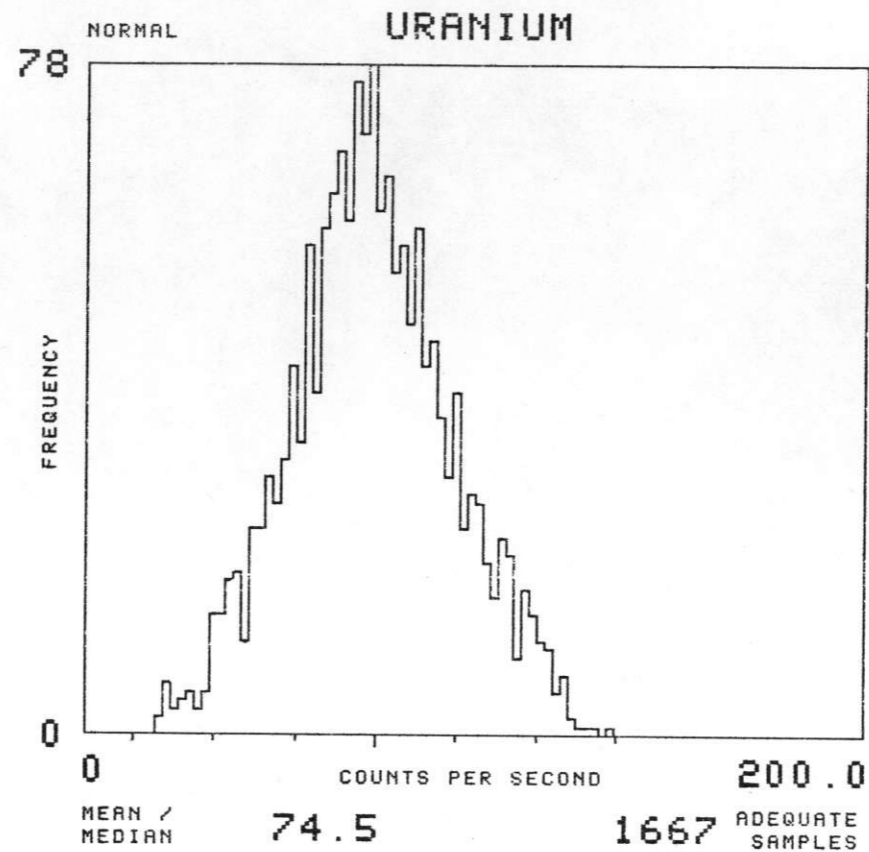
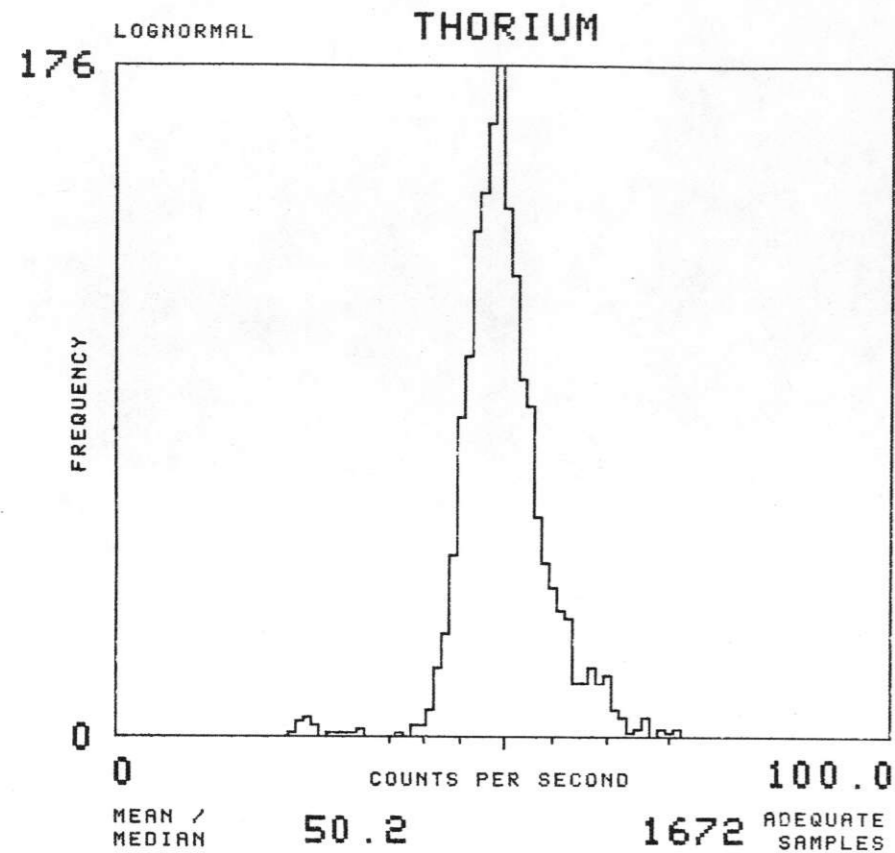

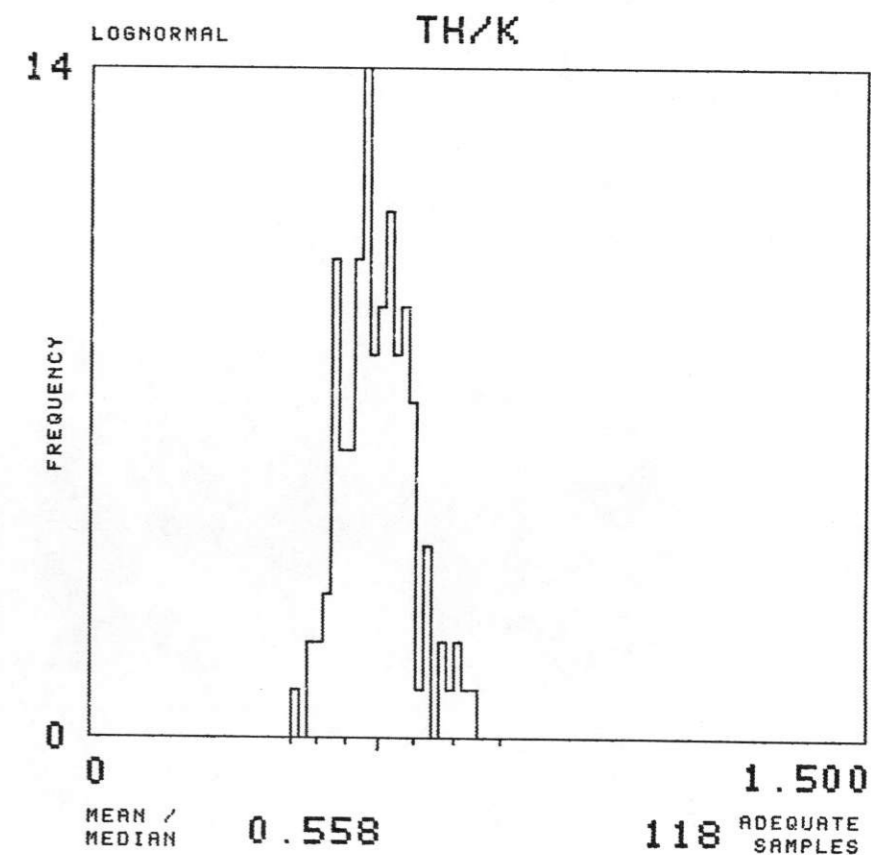
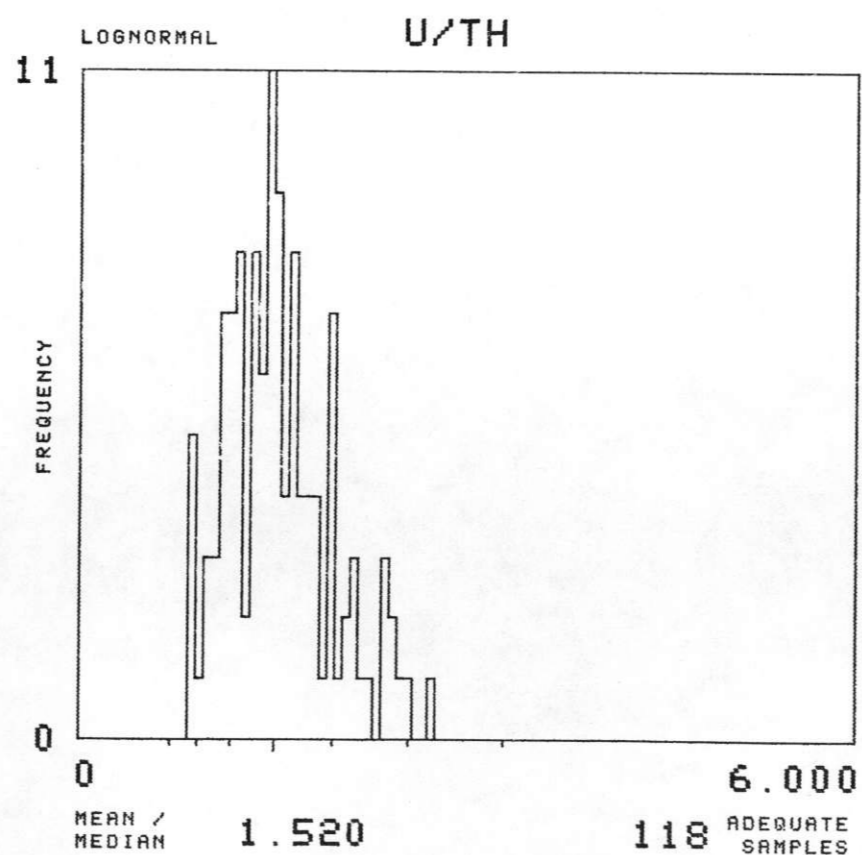
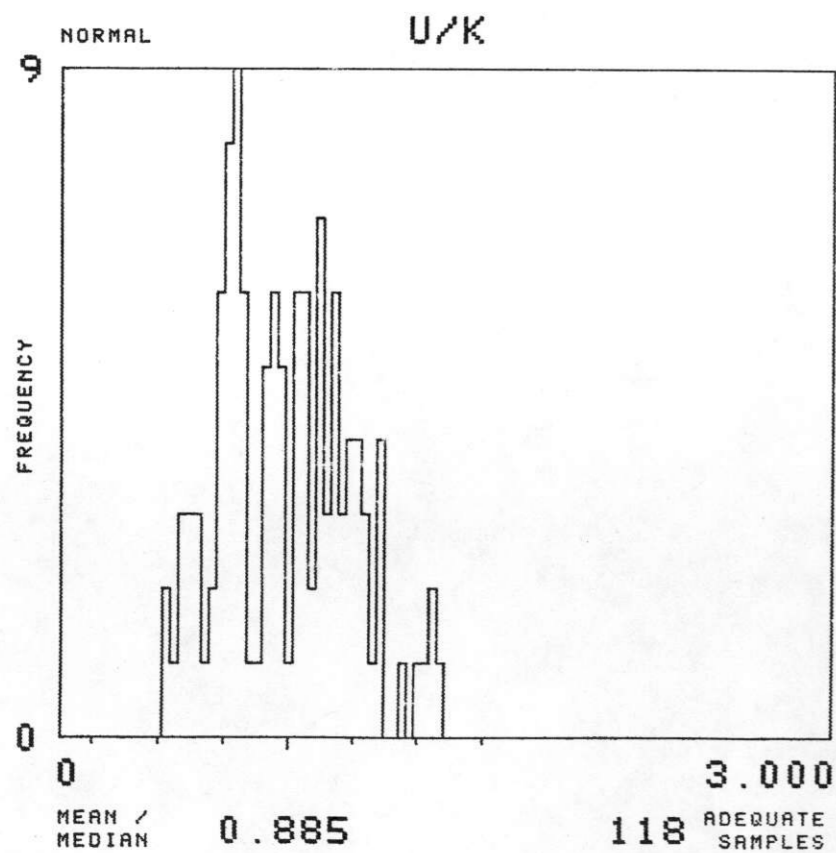
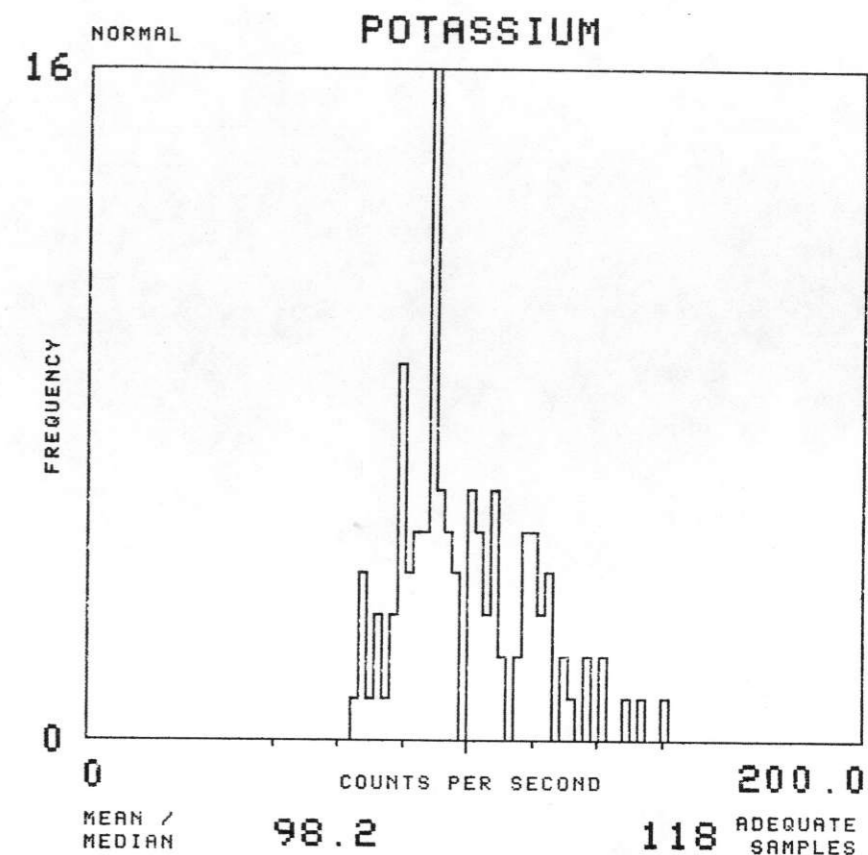
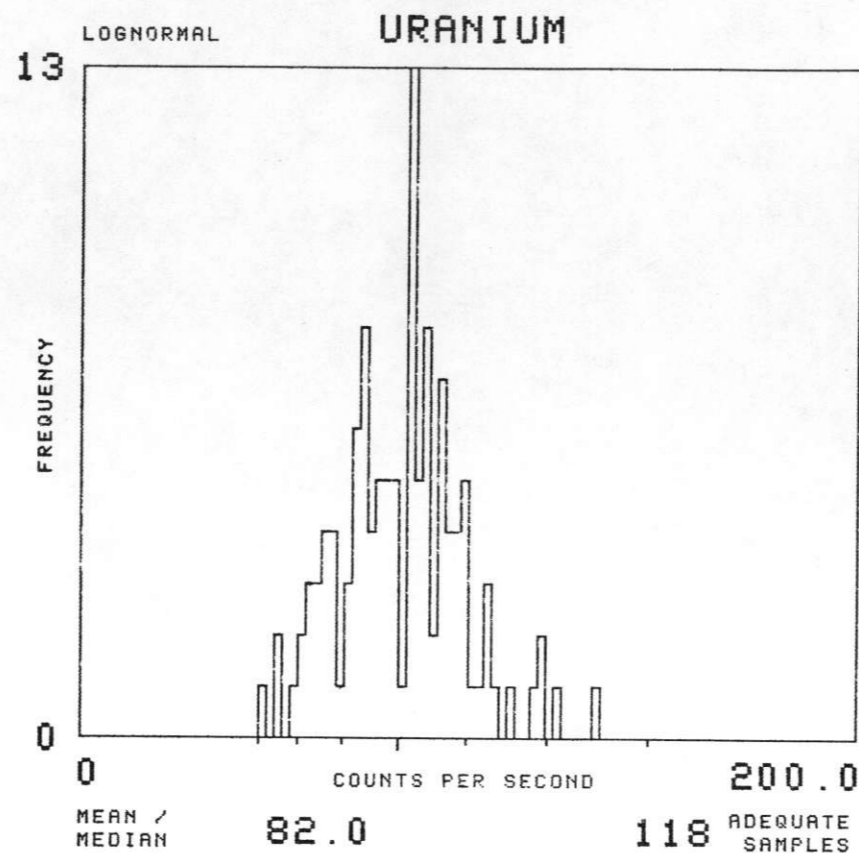
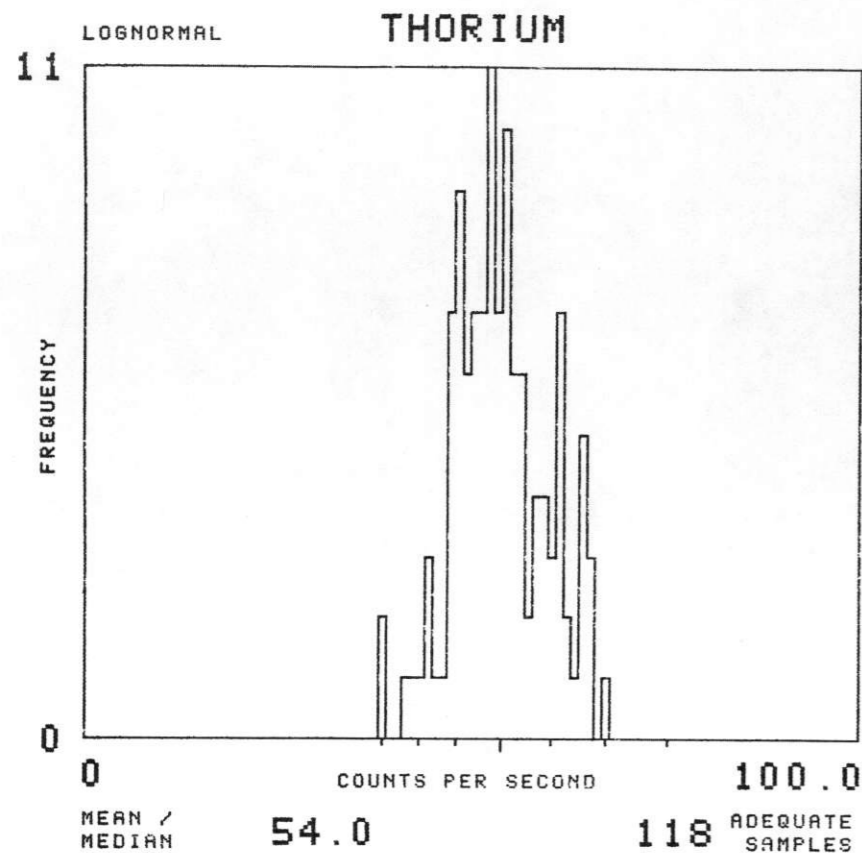

NTMS NK 14-9 FREMONT

SOIL GROUP : HHD TOTAL NUMBER OF SAMPLES 2879

EAST SALINA BASIN - GEOMETRICS 1977

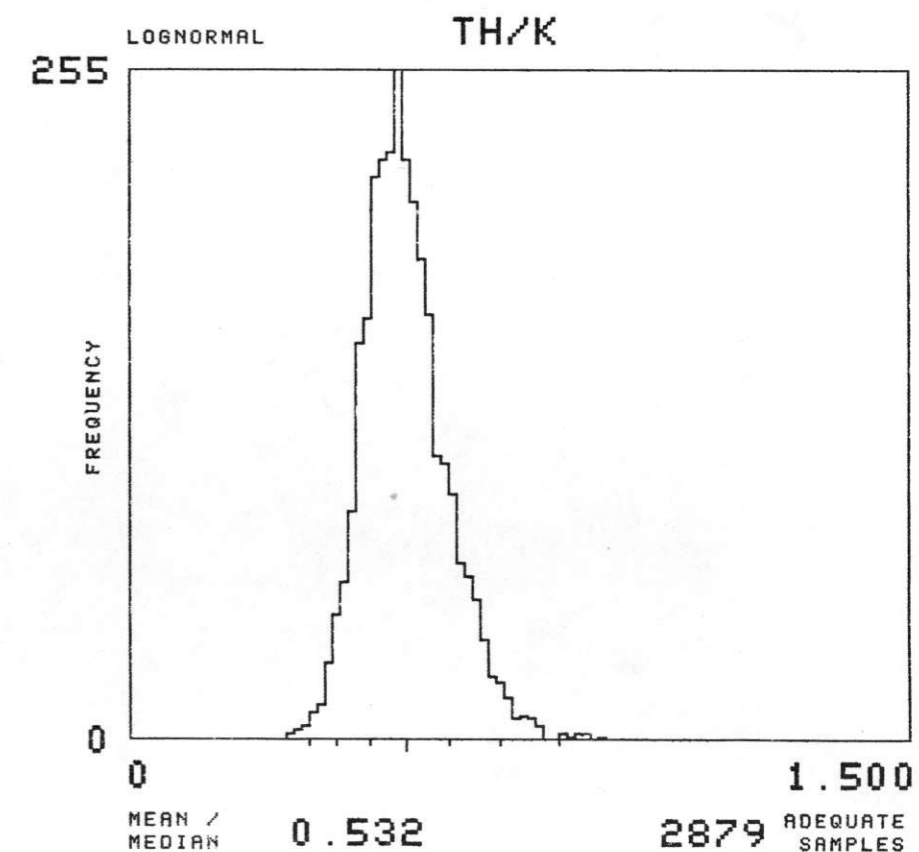
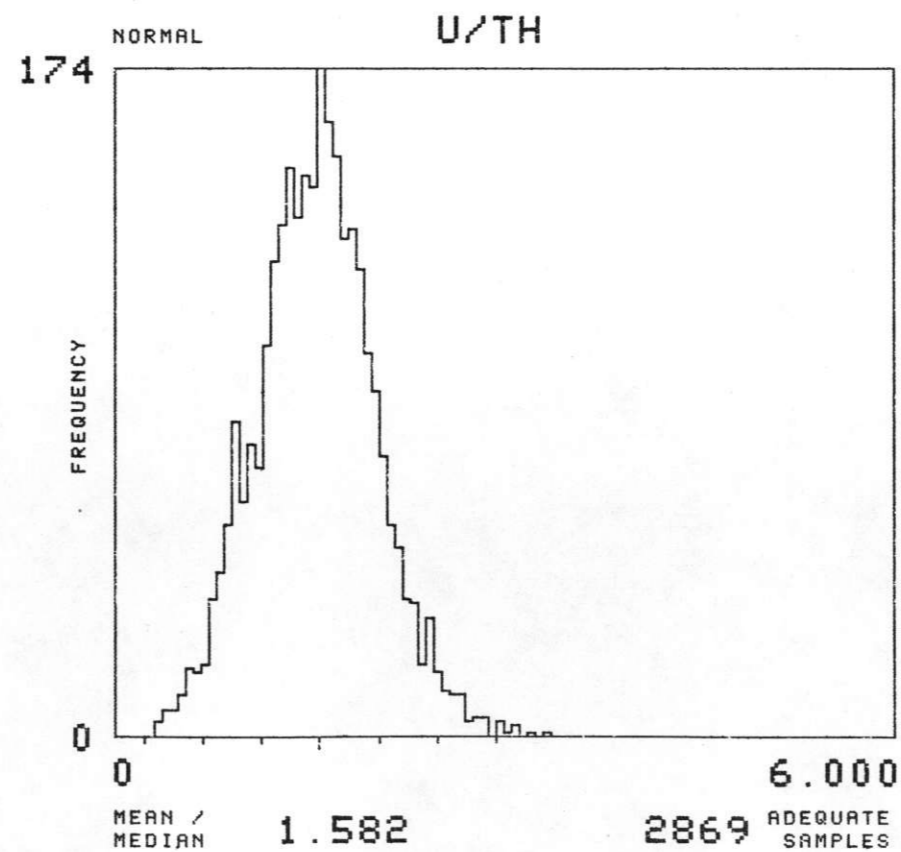
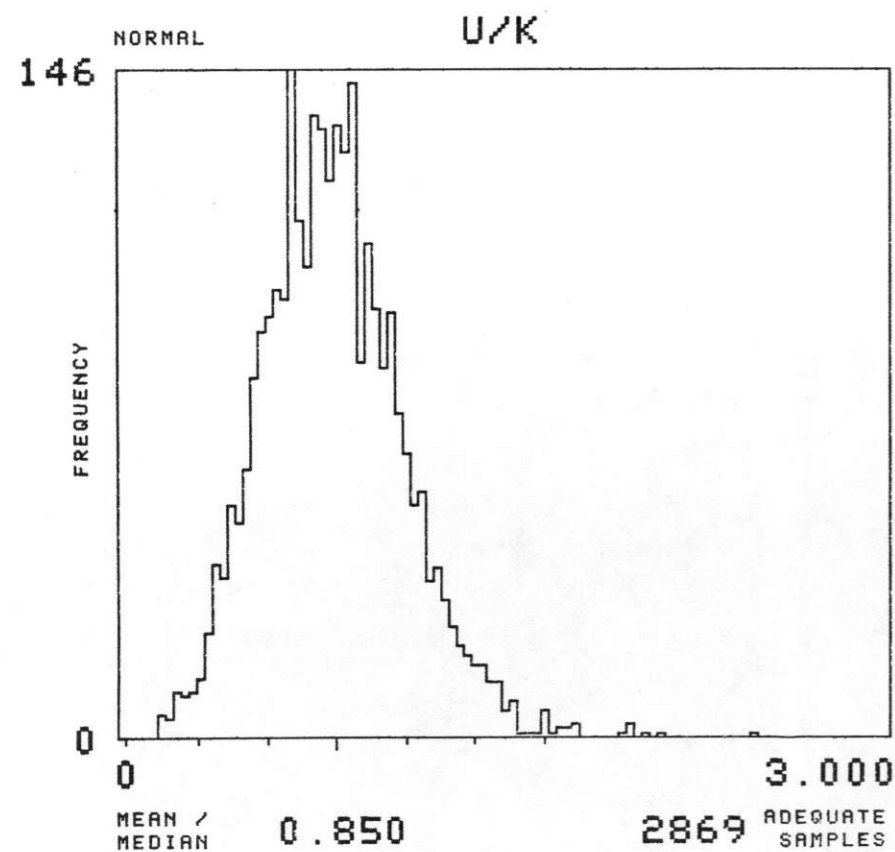
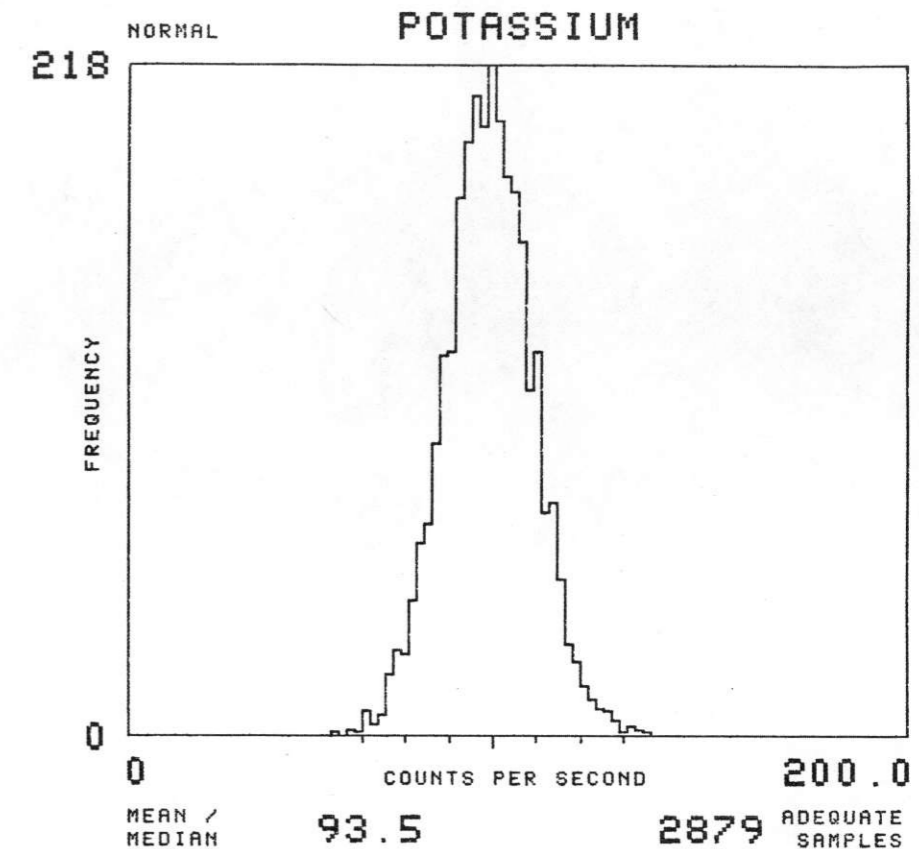
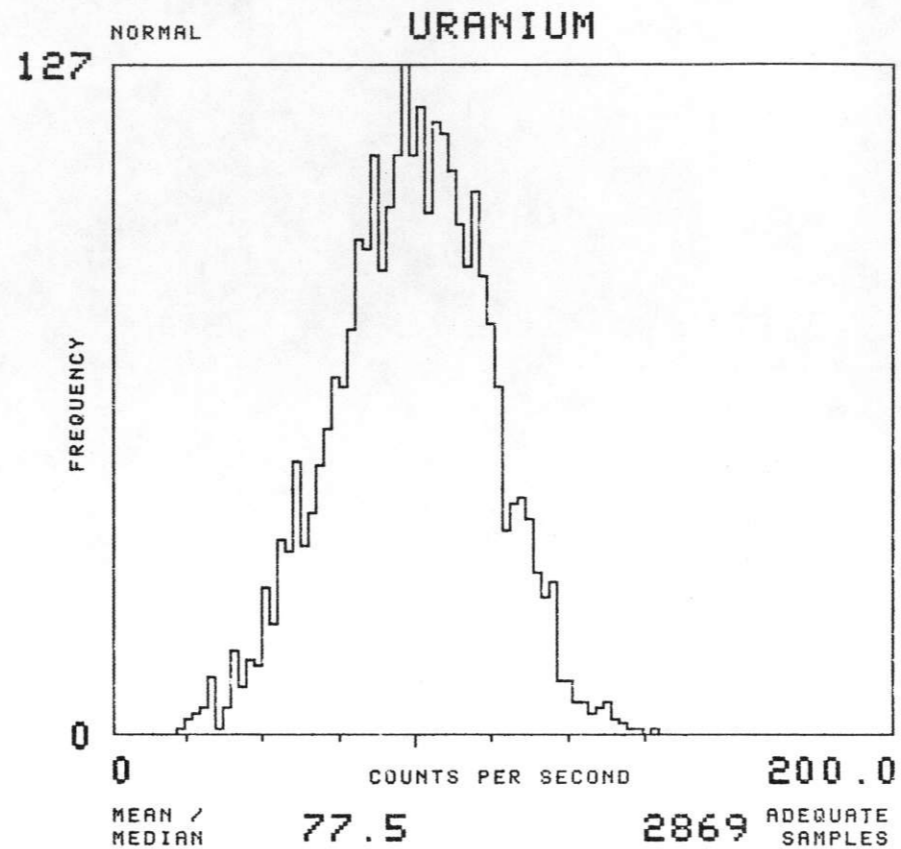
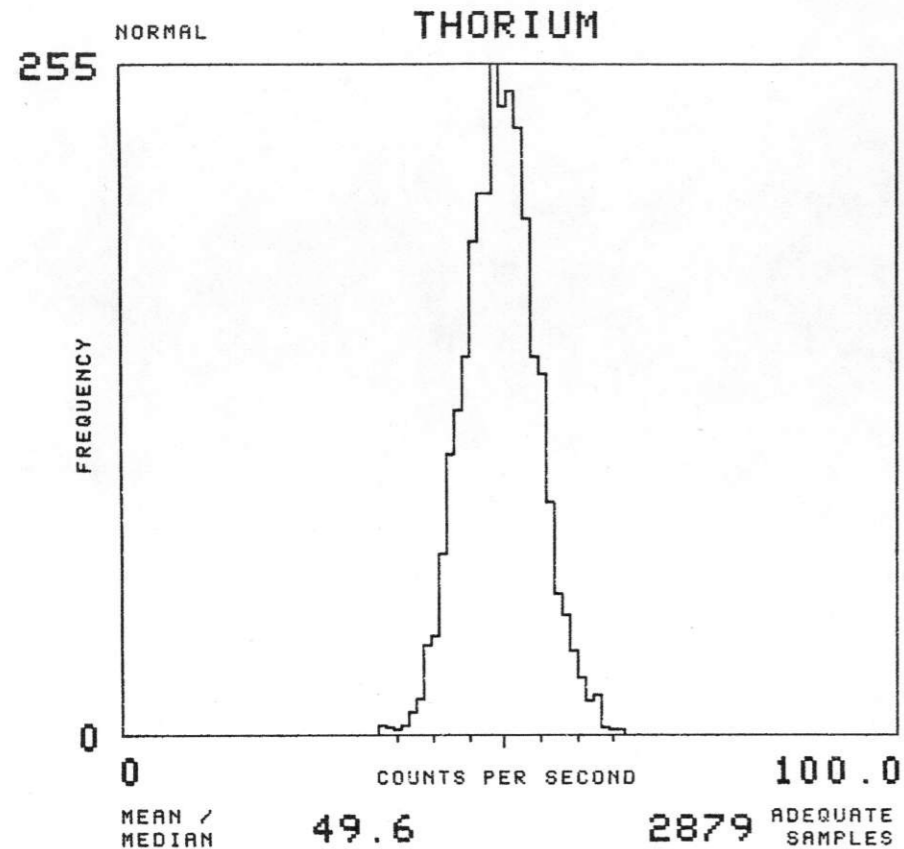

NTMS NK 14-9 FREMONT

SOIL GROUP : HLHD TOTAL NUMBER OF SAMPLES 181

EAST SALINA BASIN - GEOMETRICS 1977

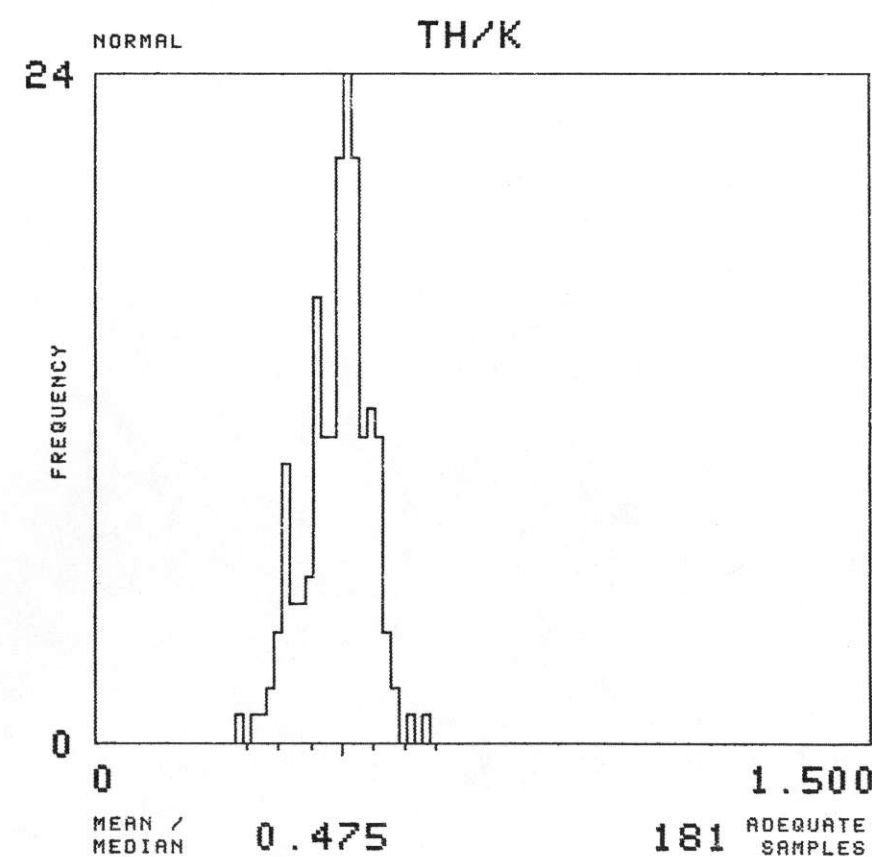
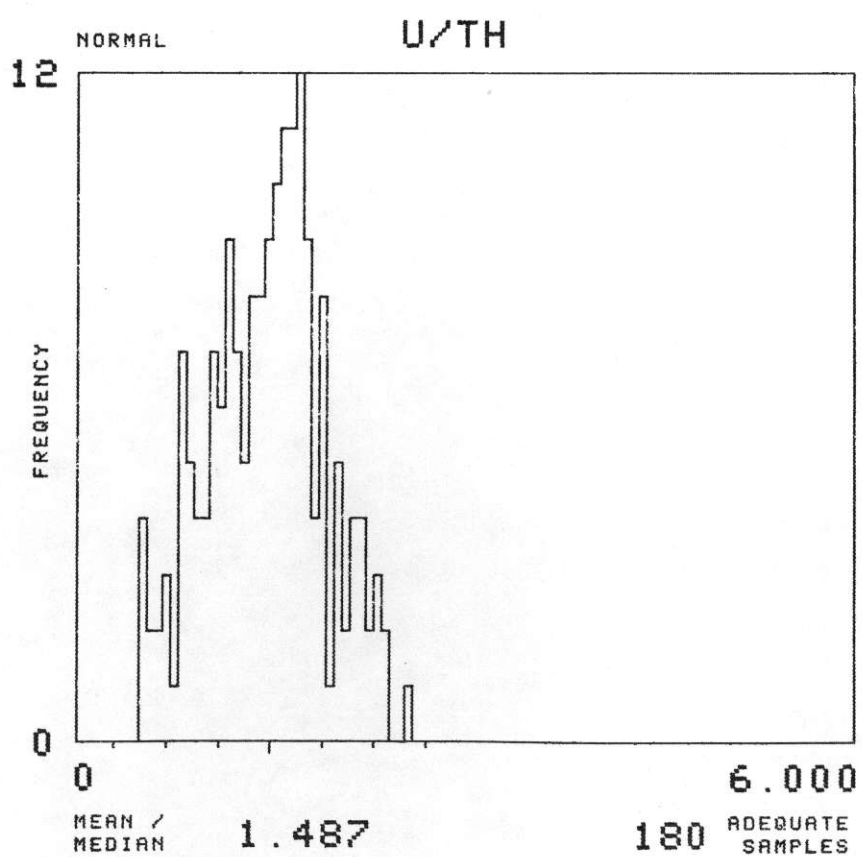
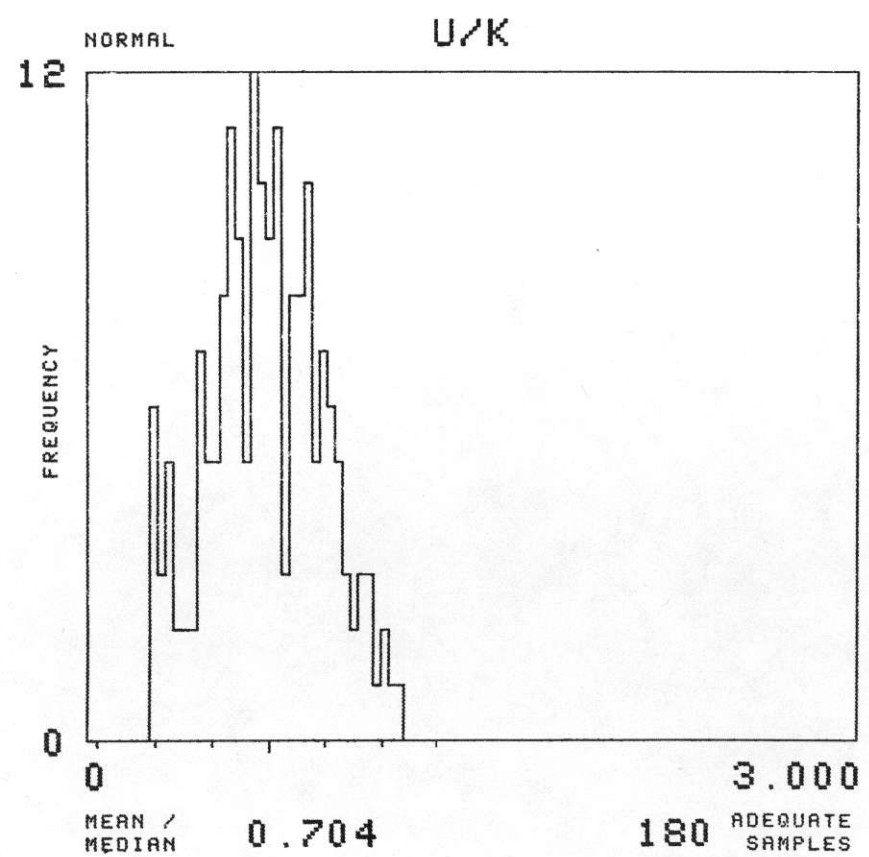
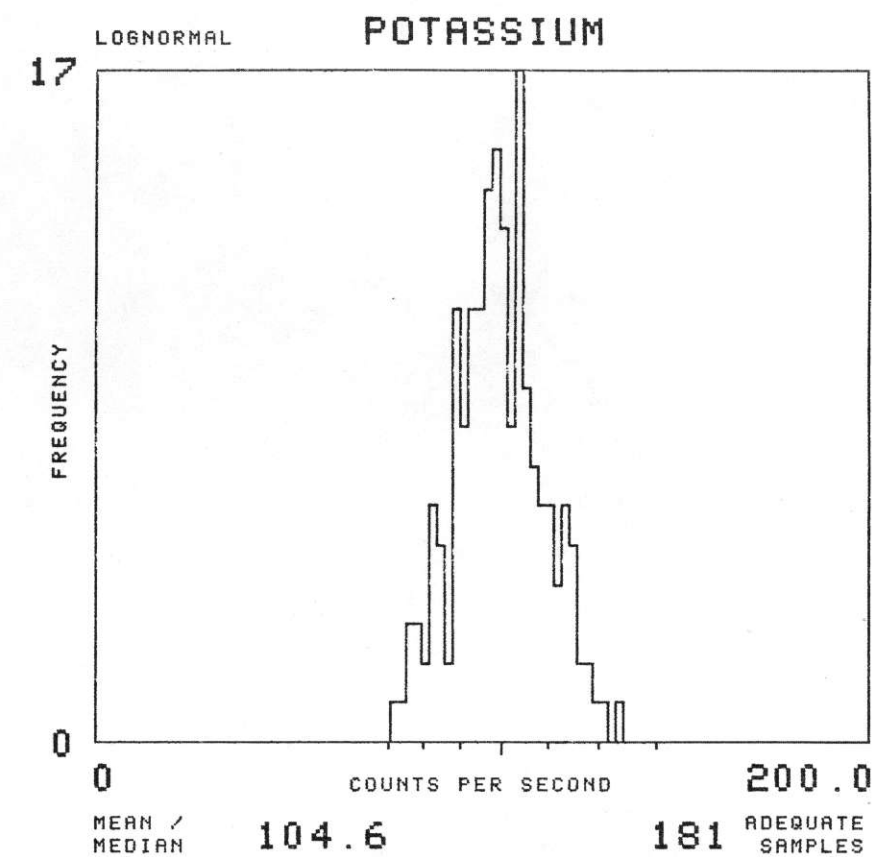
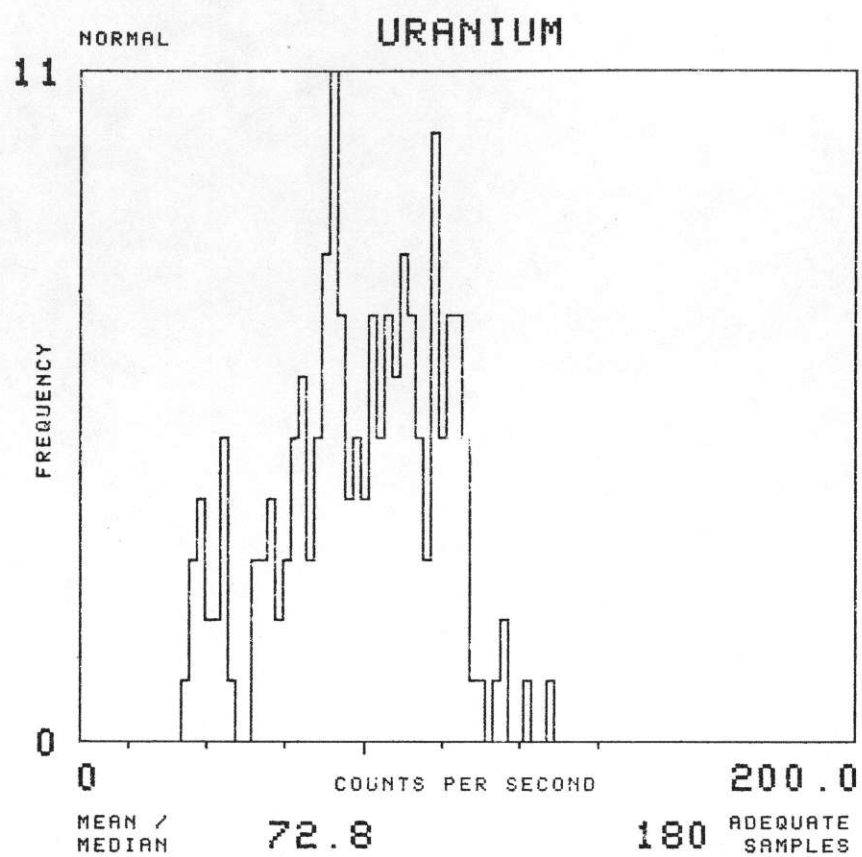
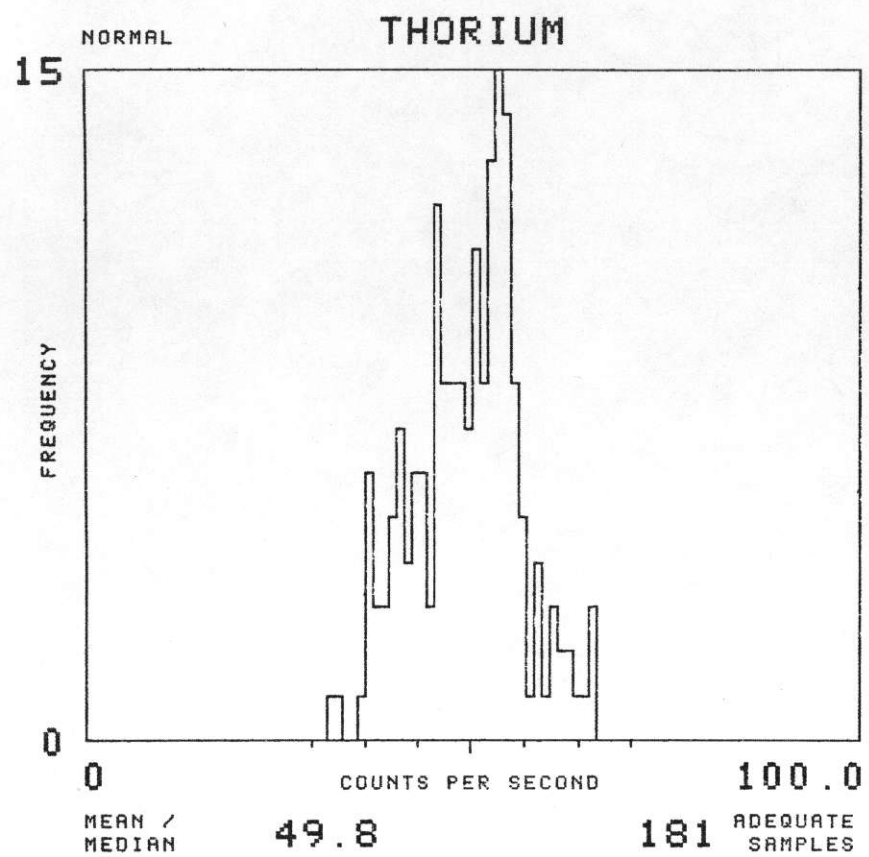

NTMS NK 14-9 FREMONT

SOIL GROUP : HLJ

TOTAL NUMBER OF SAMPLES 40

EAST SALINA BASIN - GEOMETRICS 1977

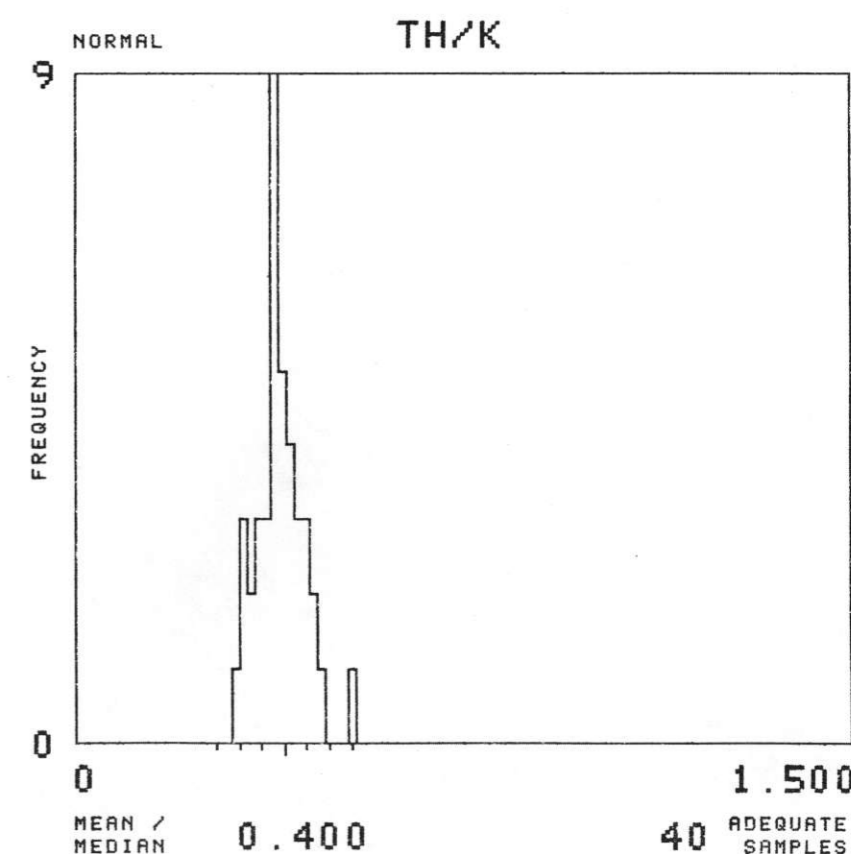
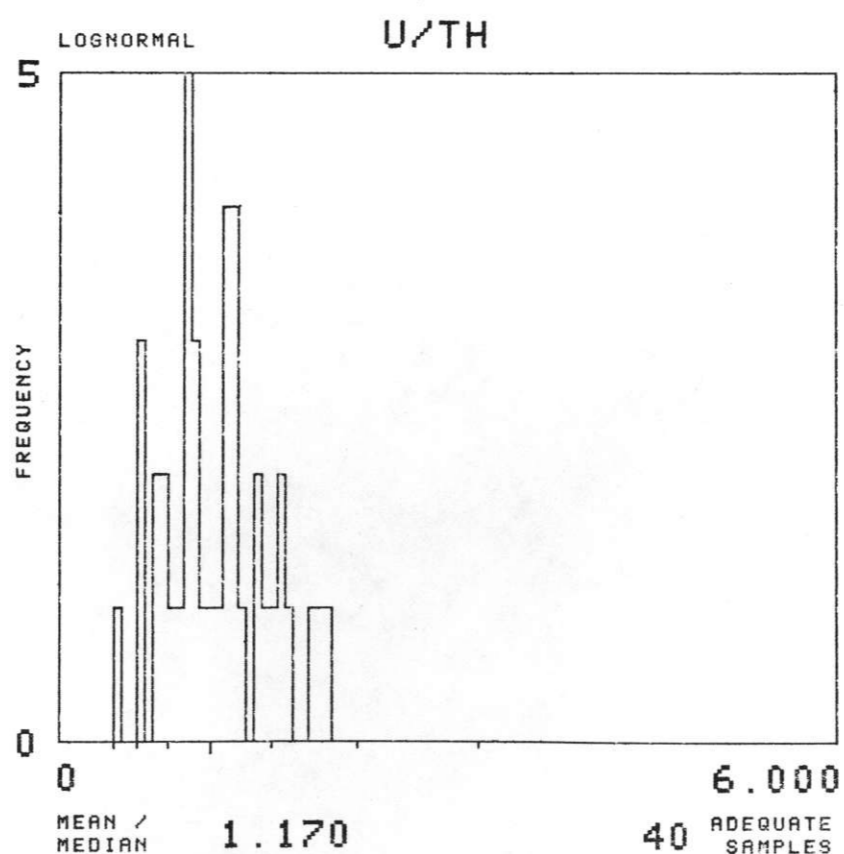
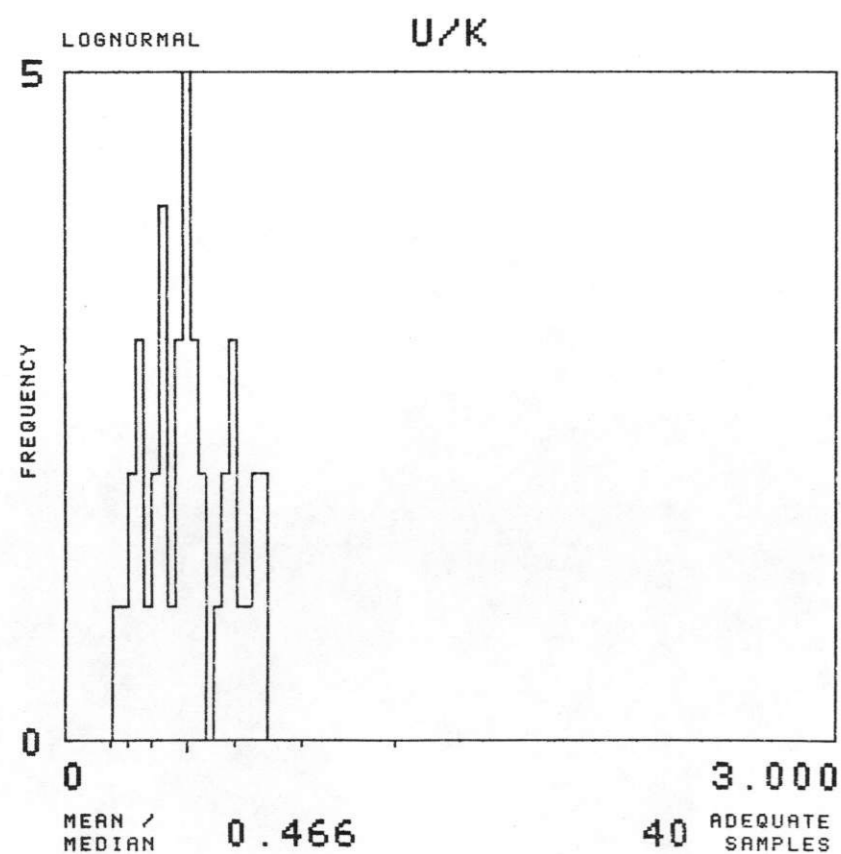
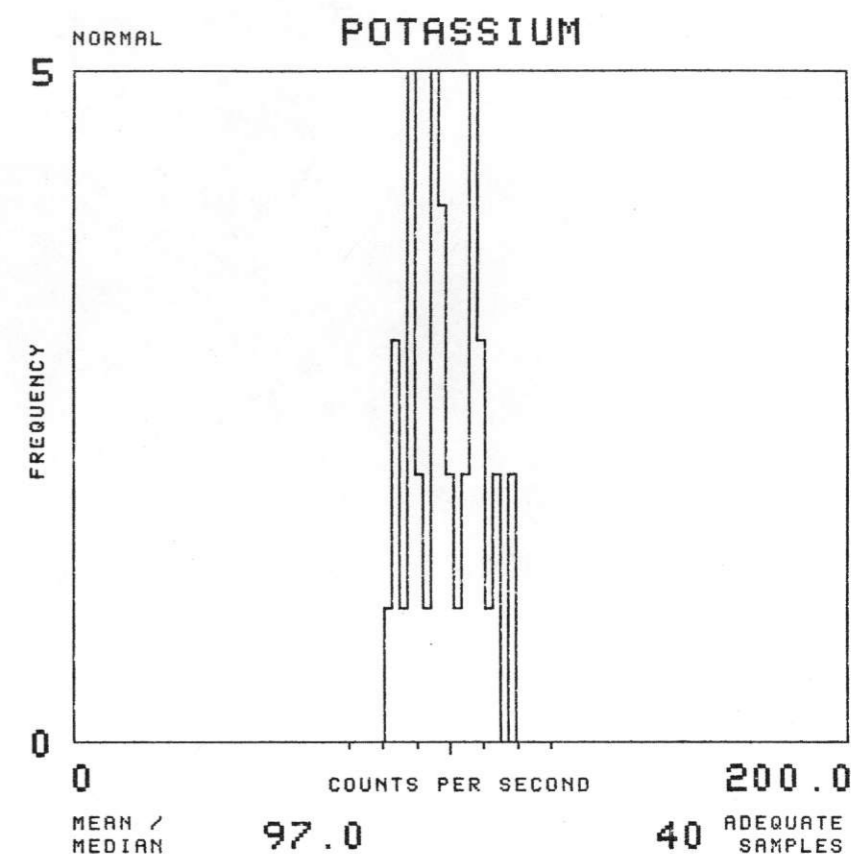
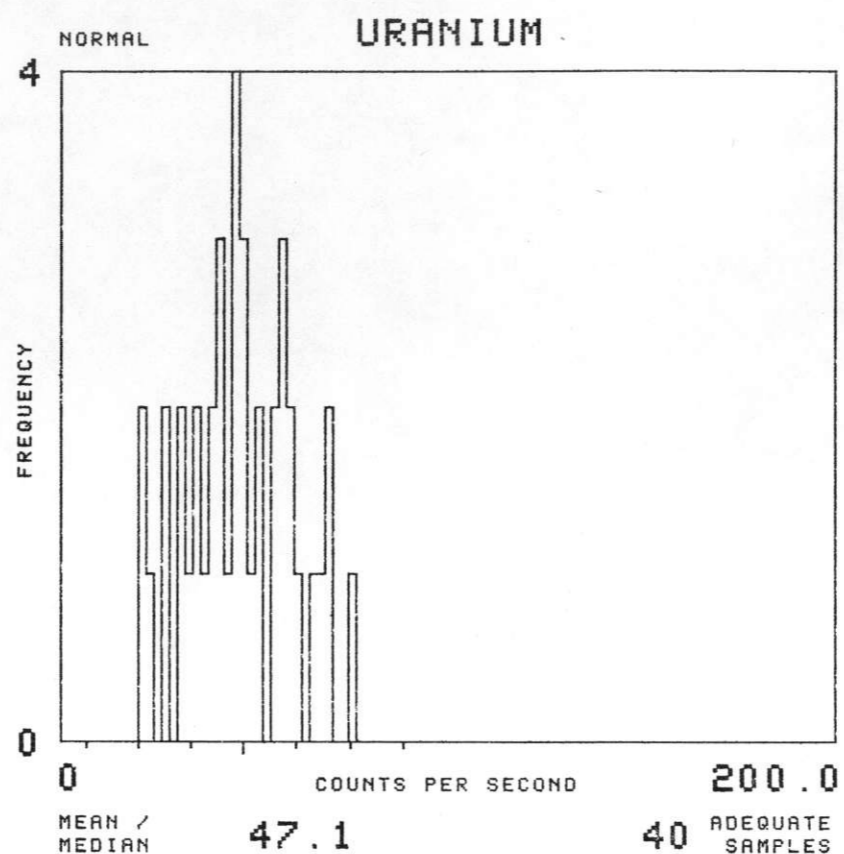
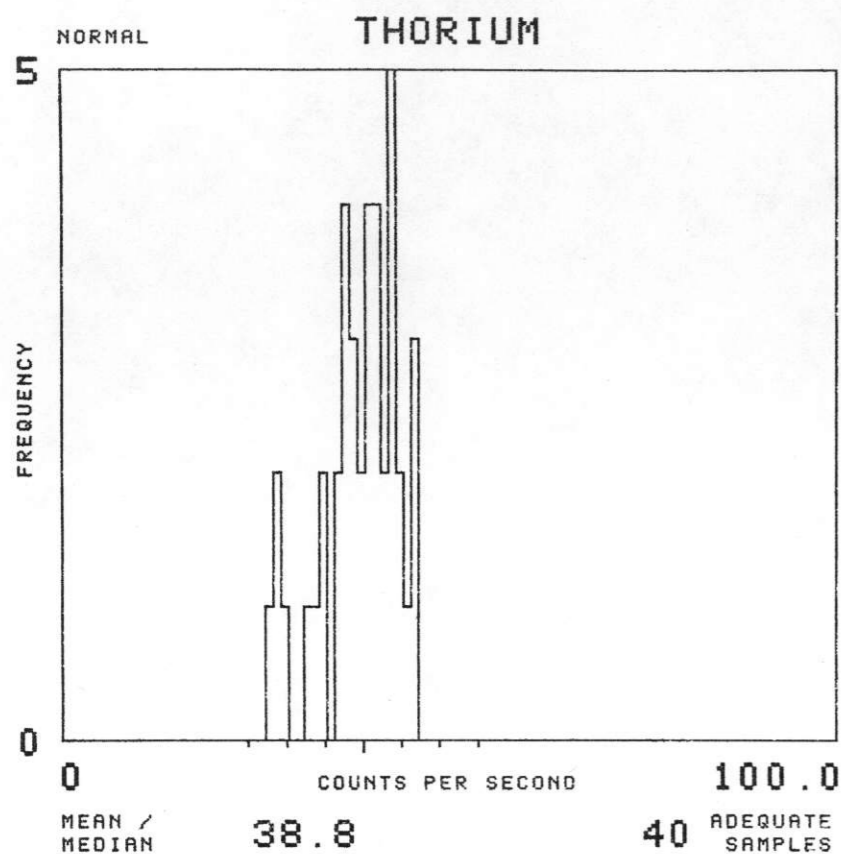



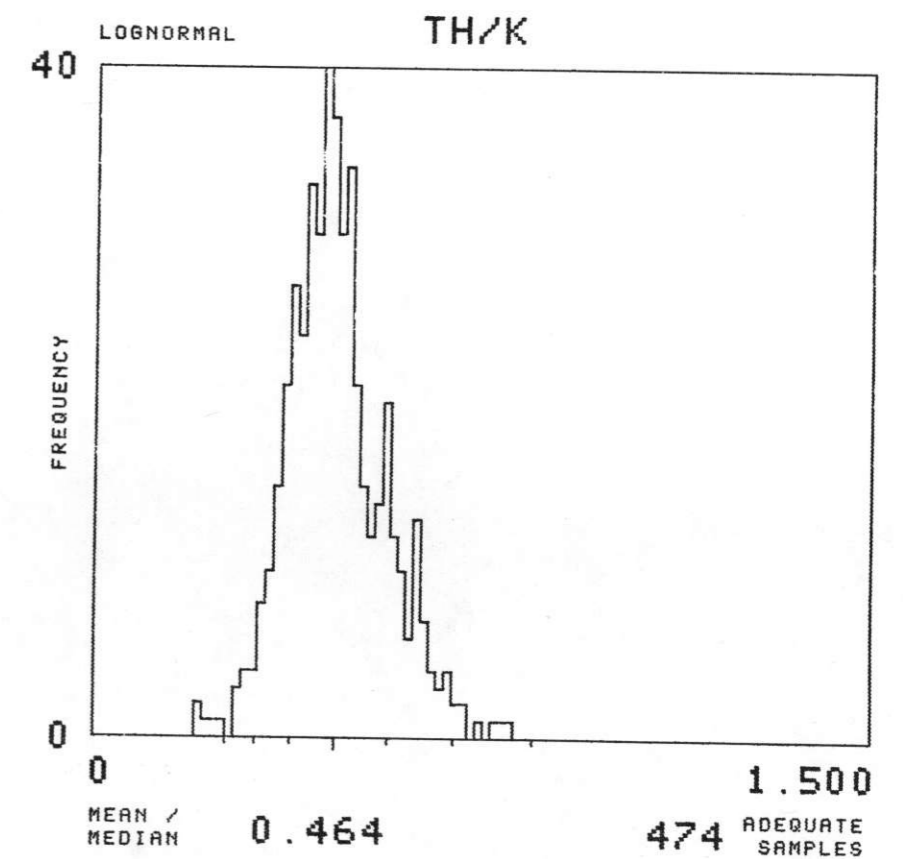
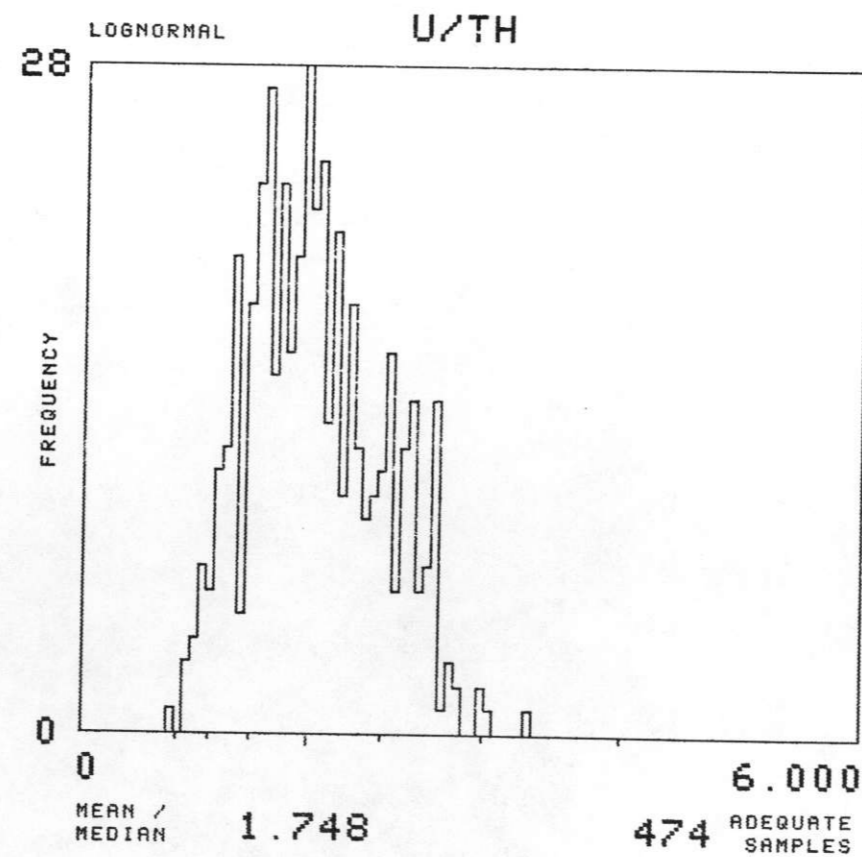
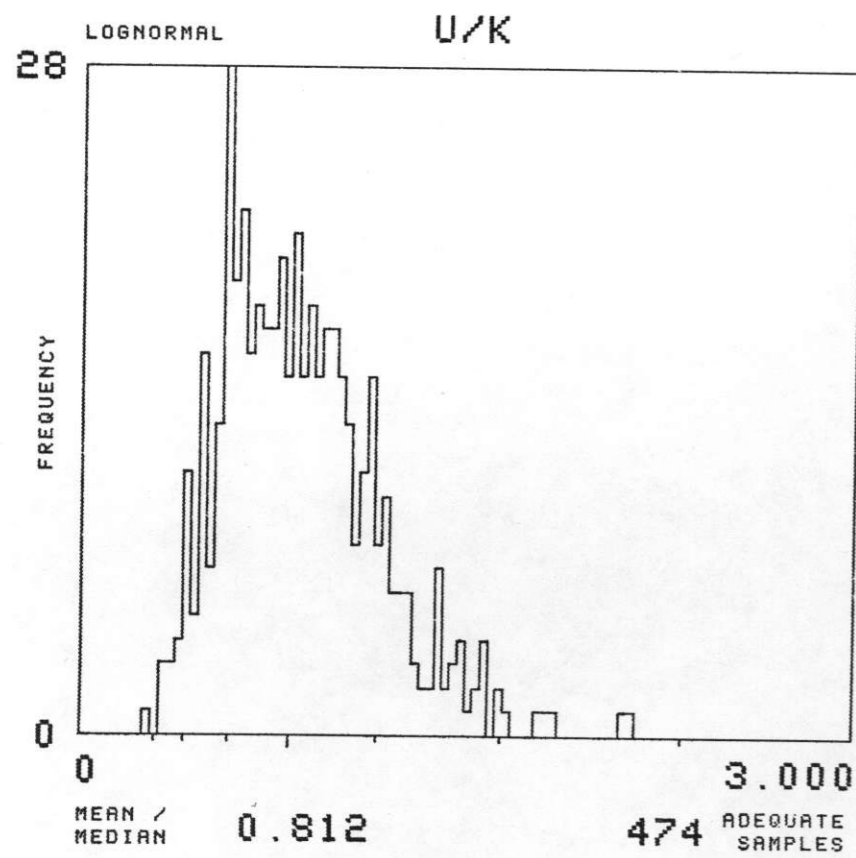
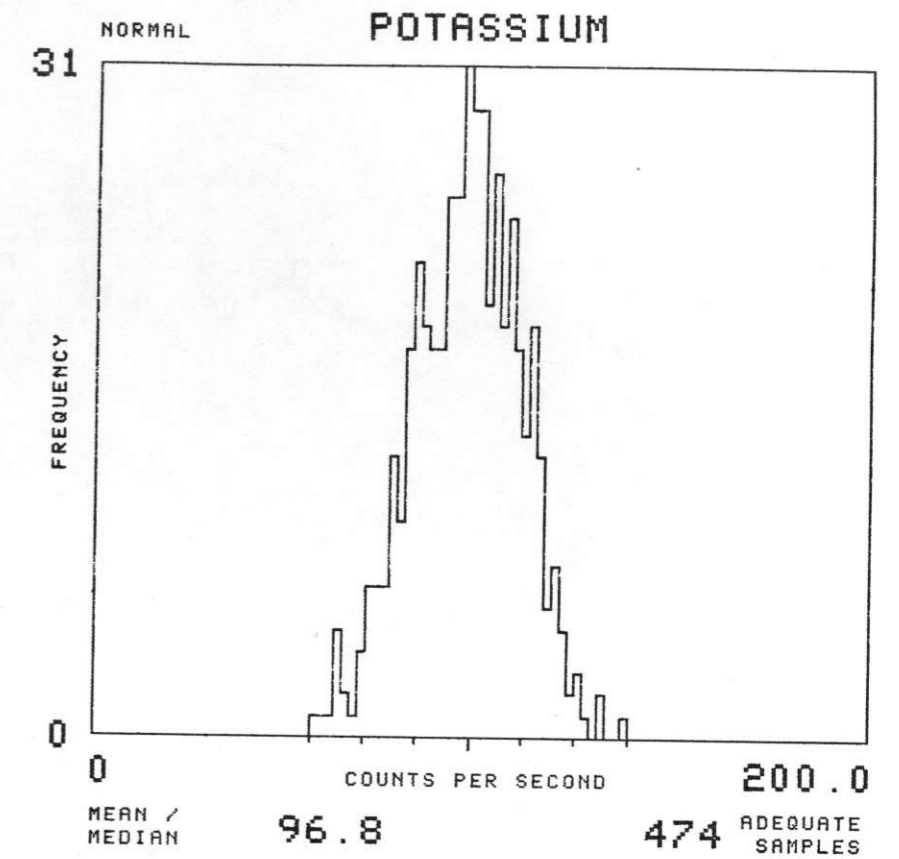
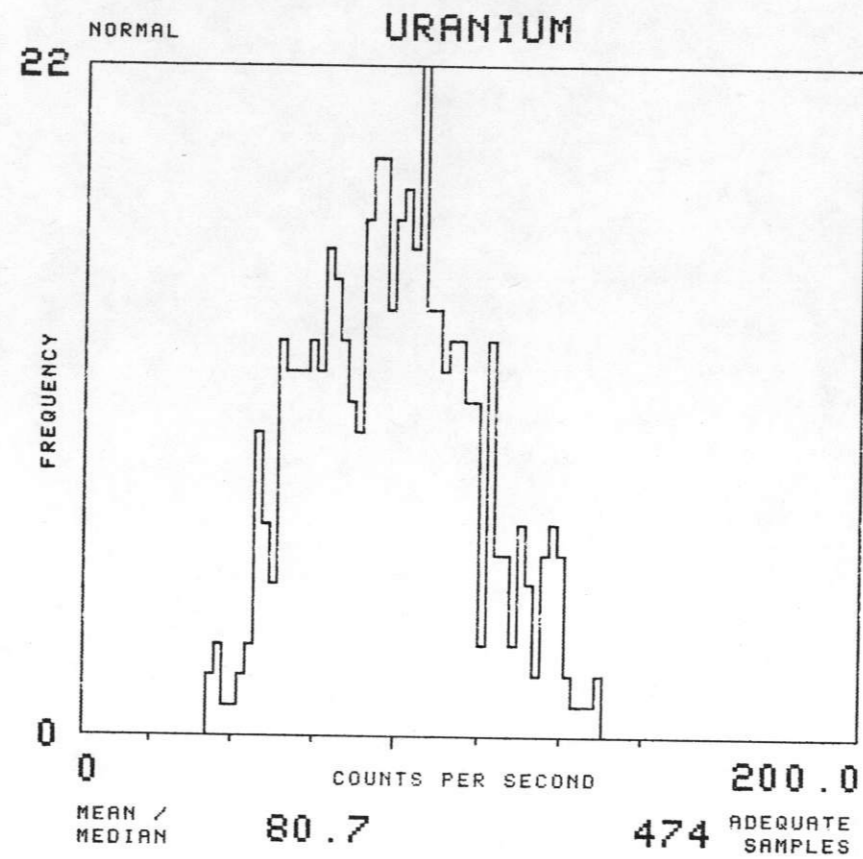
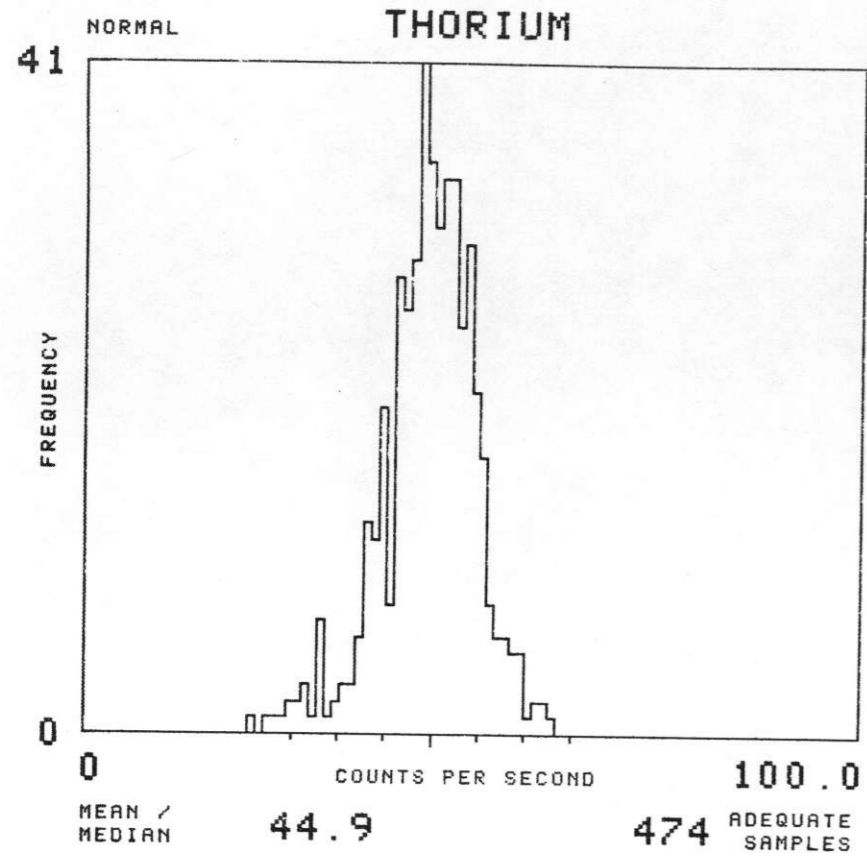

NTMS NK 14-9 FREMONT

SOIL GROUP : HWY

TOTAL NUMBER OF SAMPLES

75

EAST SALINA BASIN - GEOMETRICS 1977

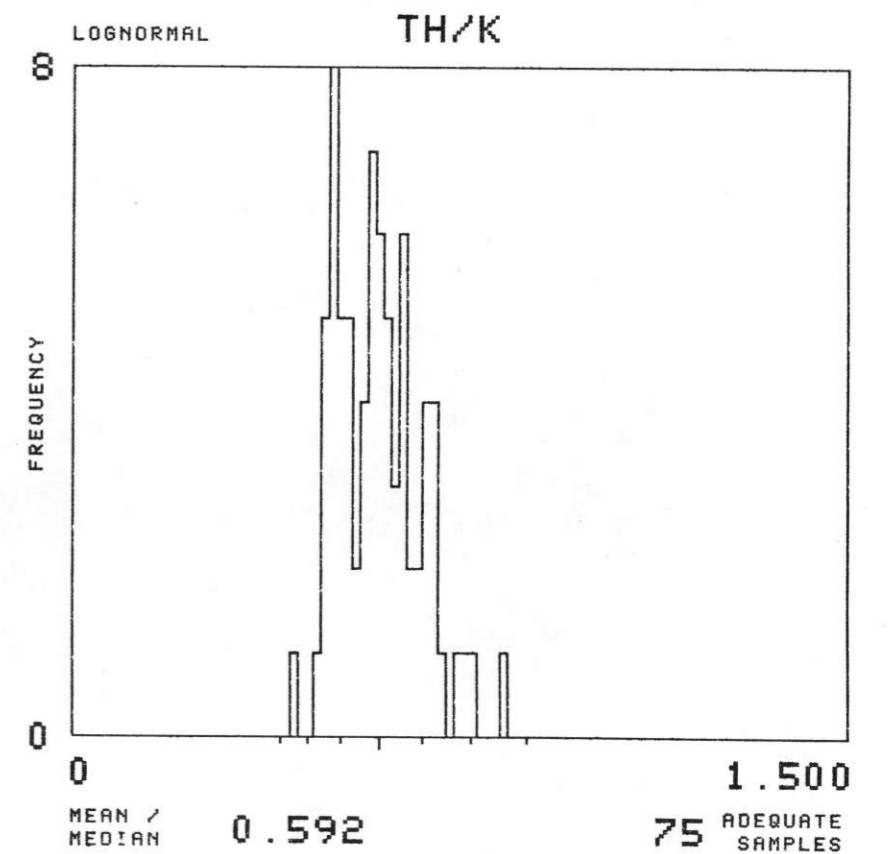
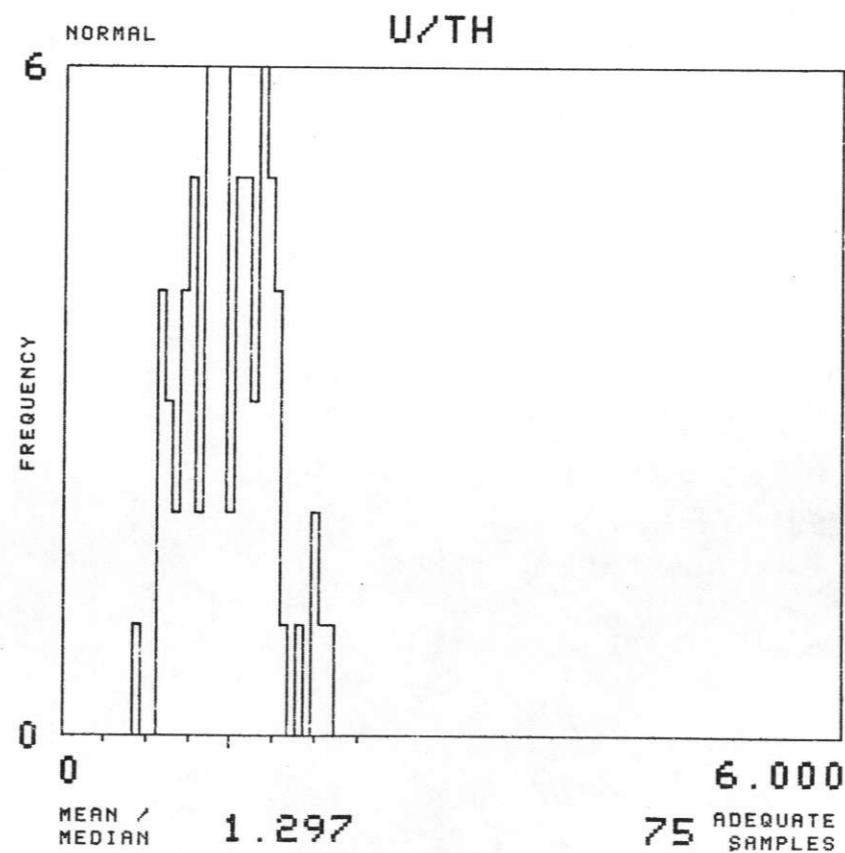
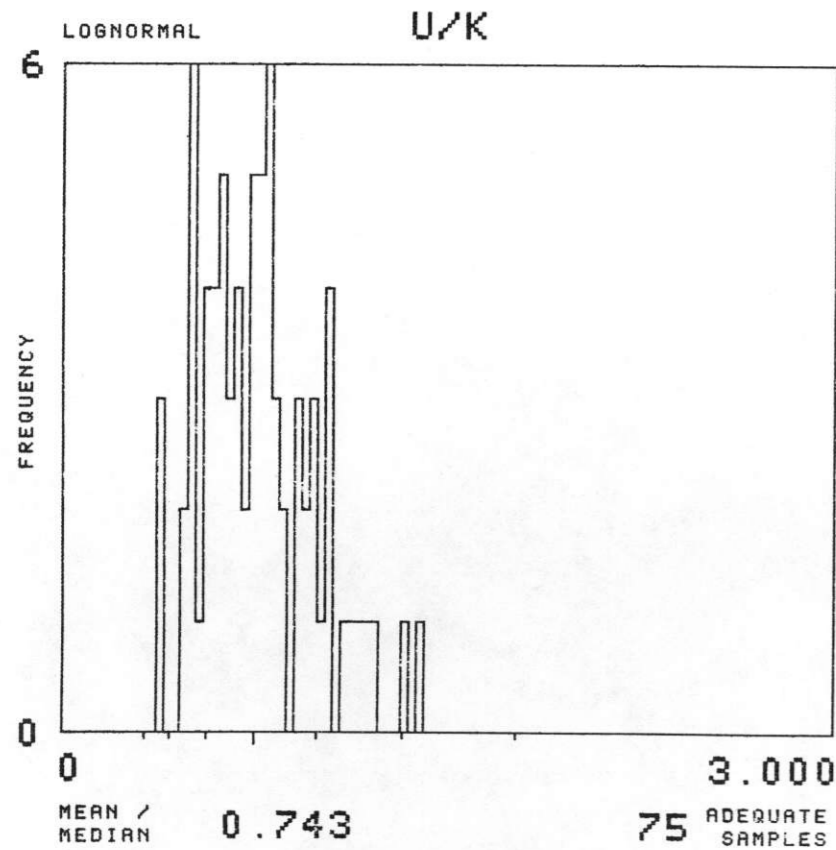
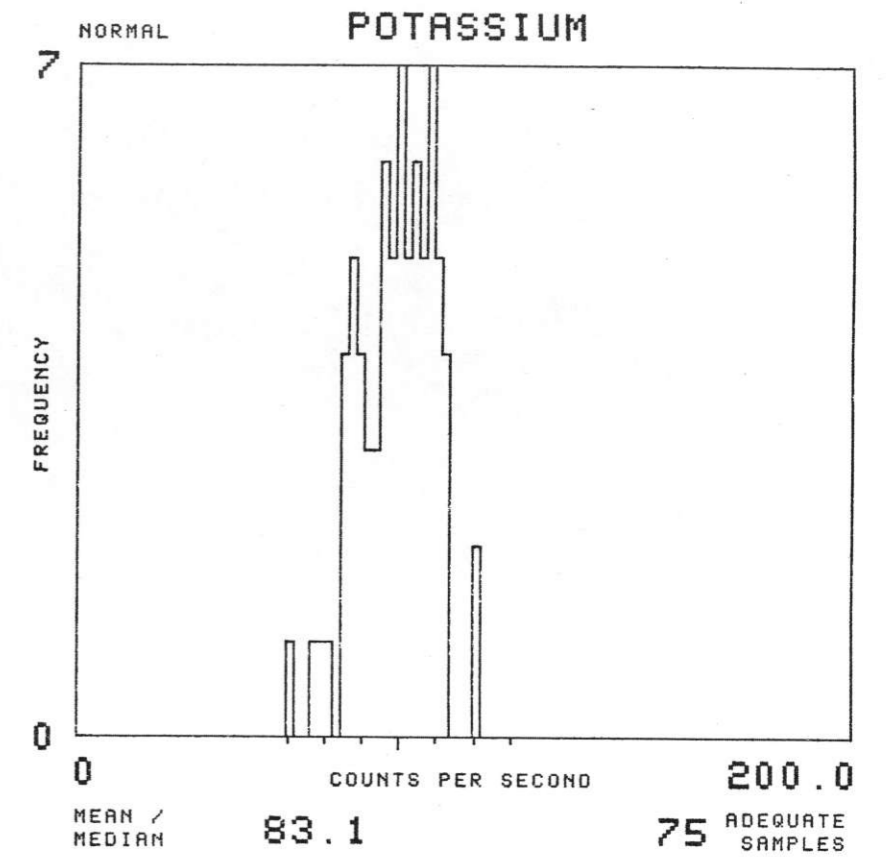
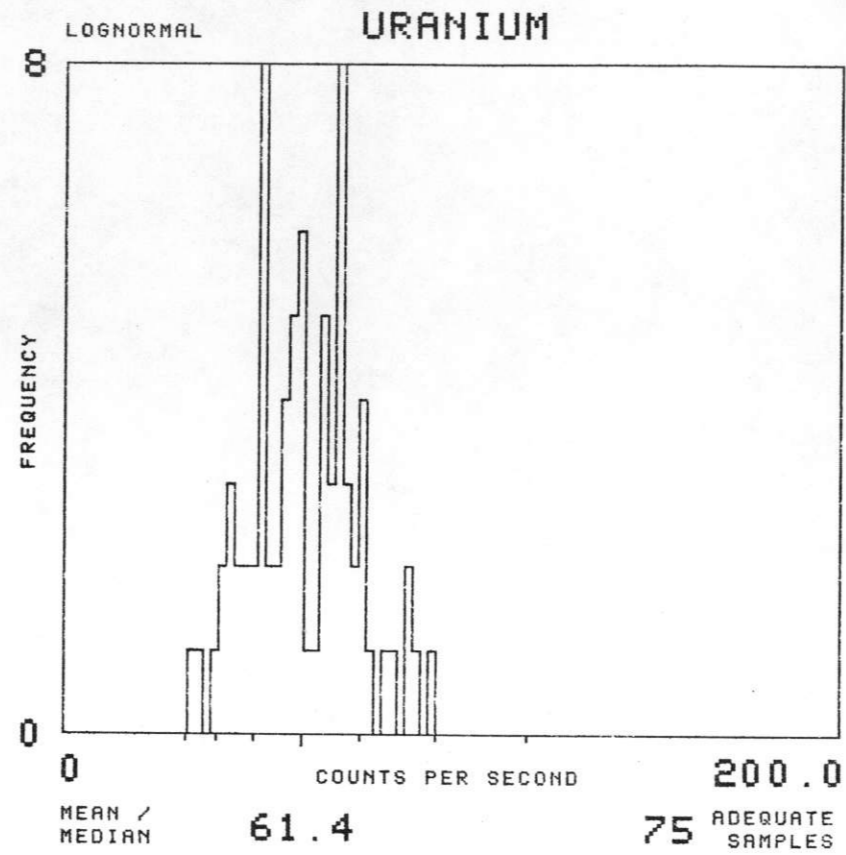
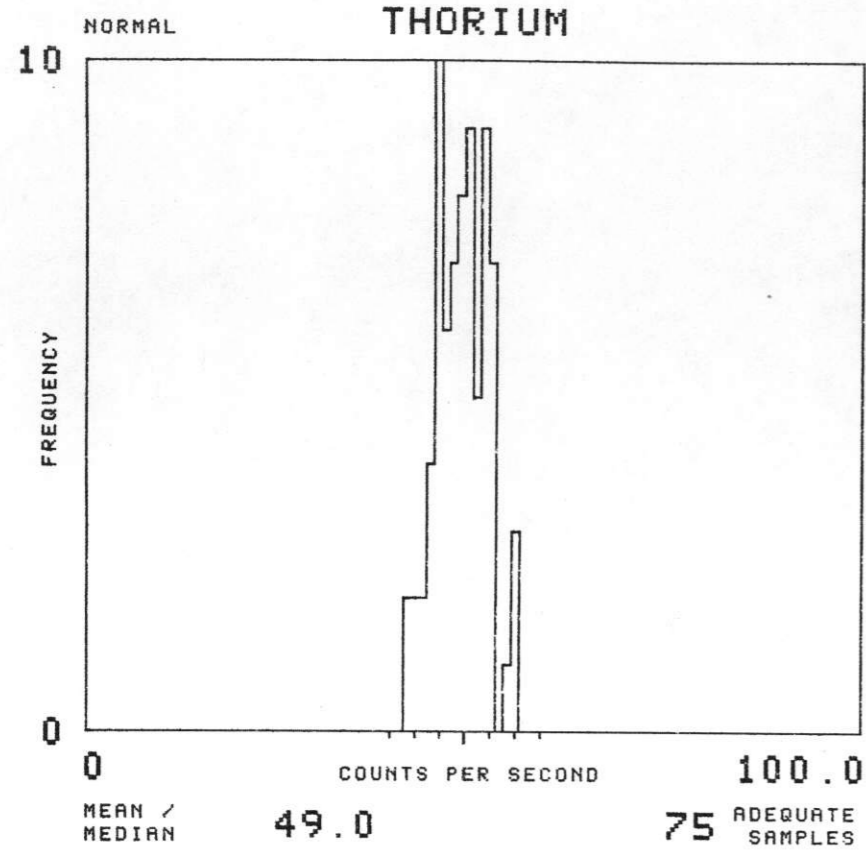

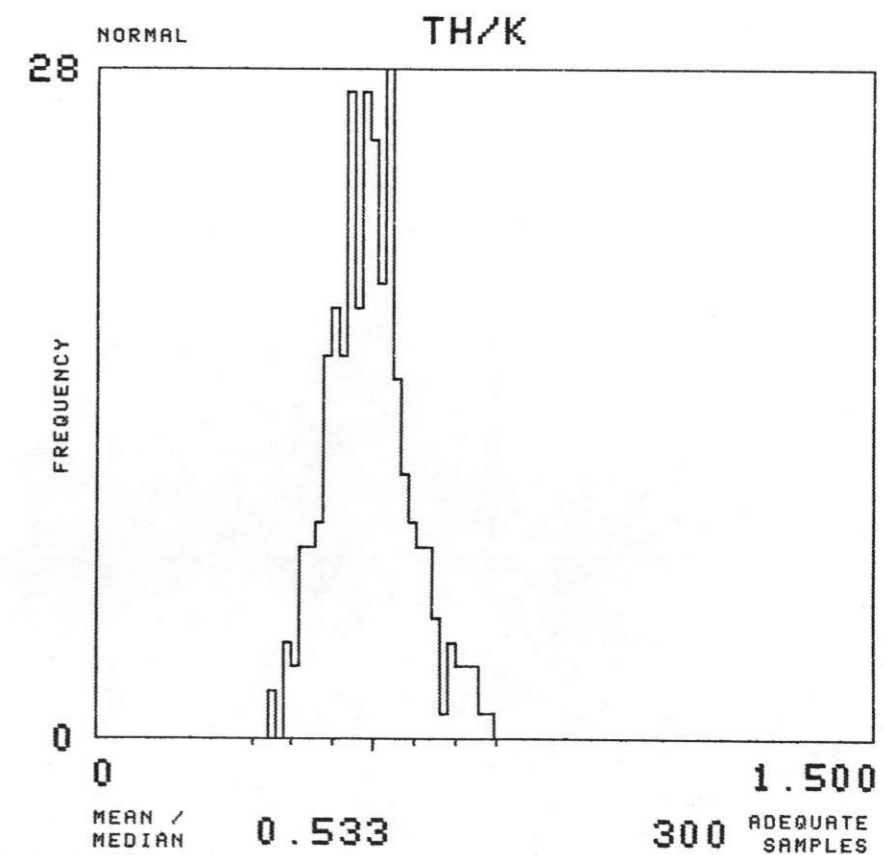
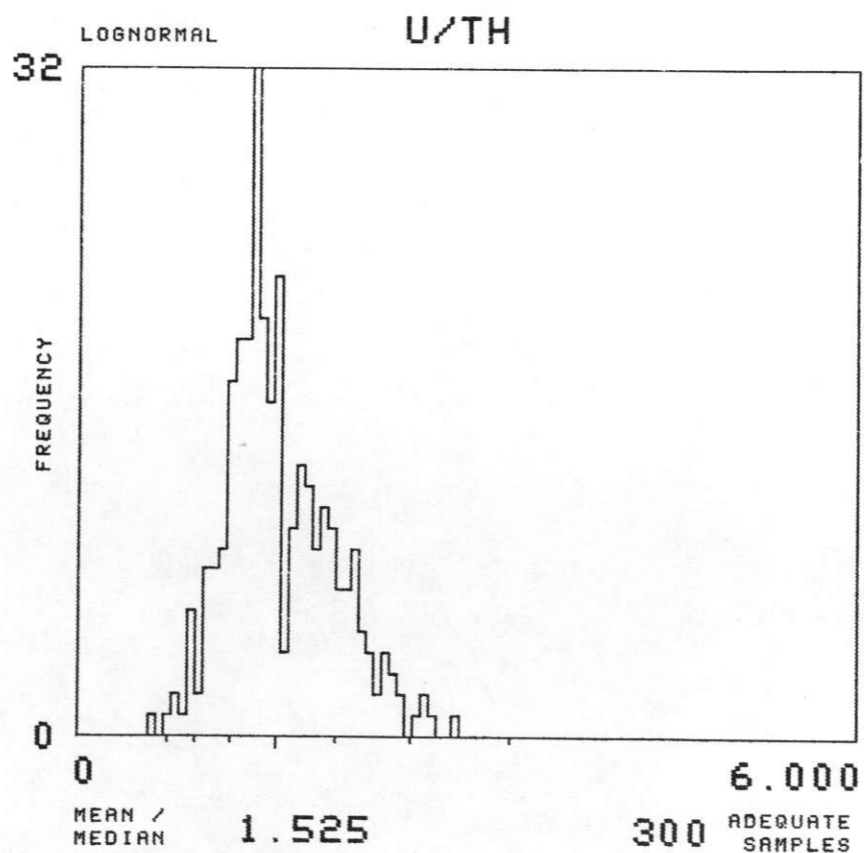
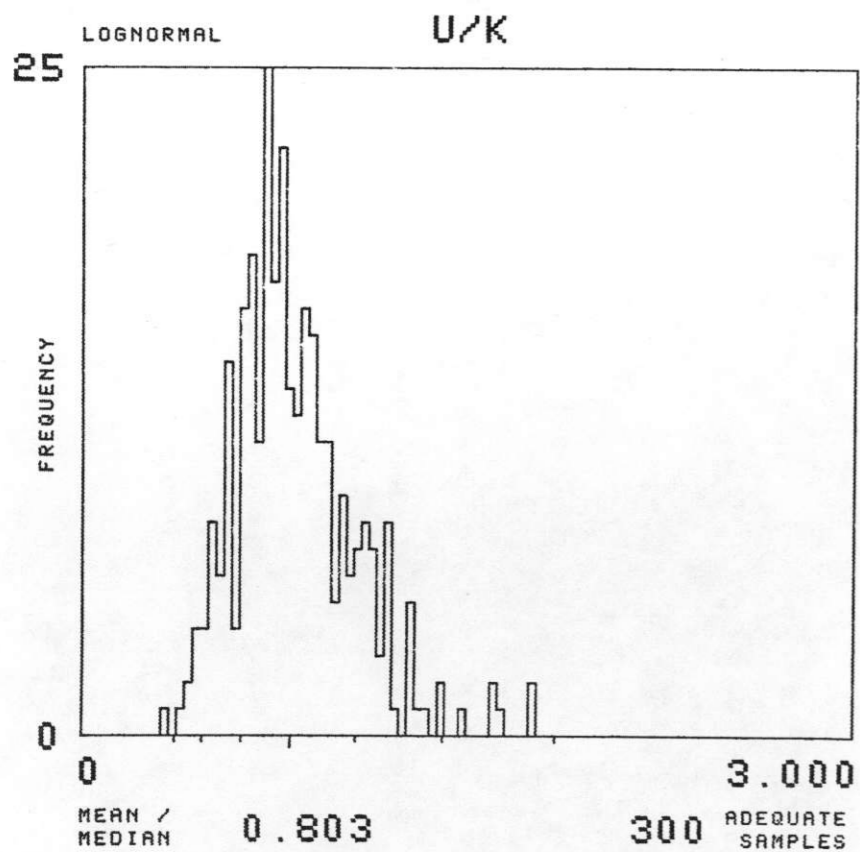
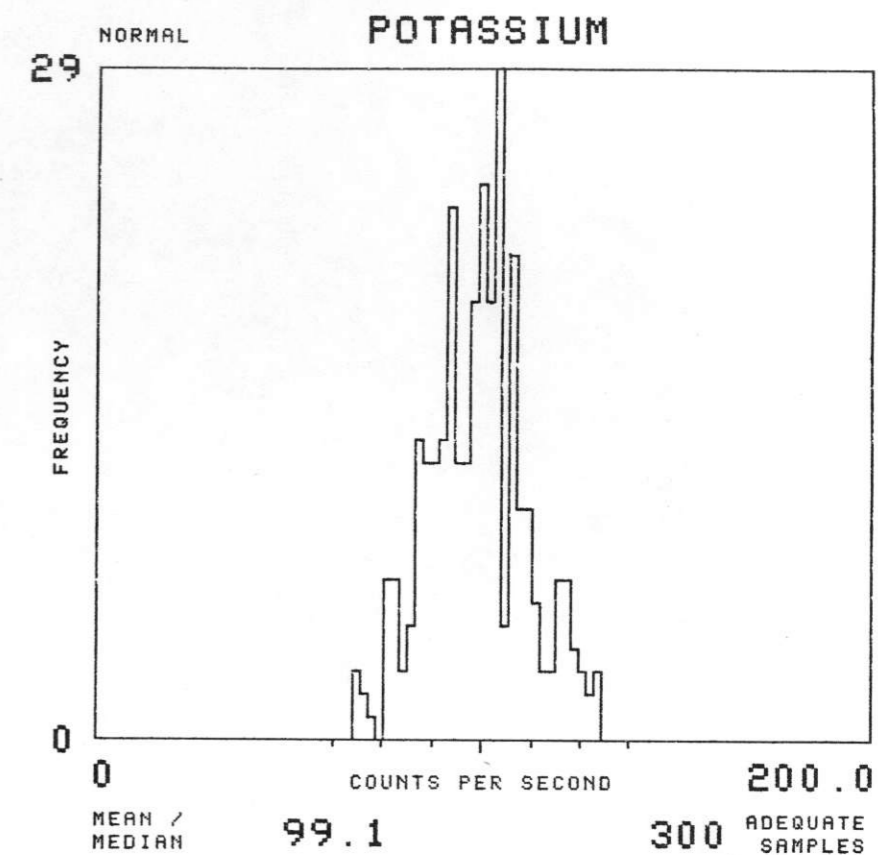
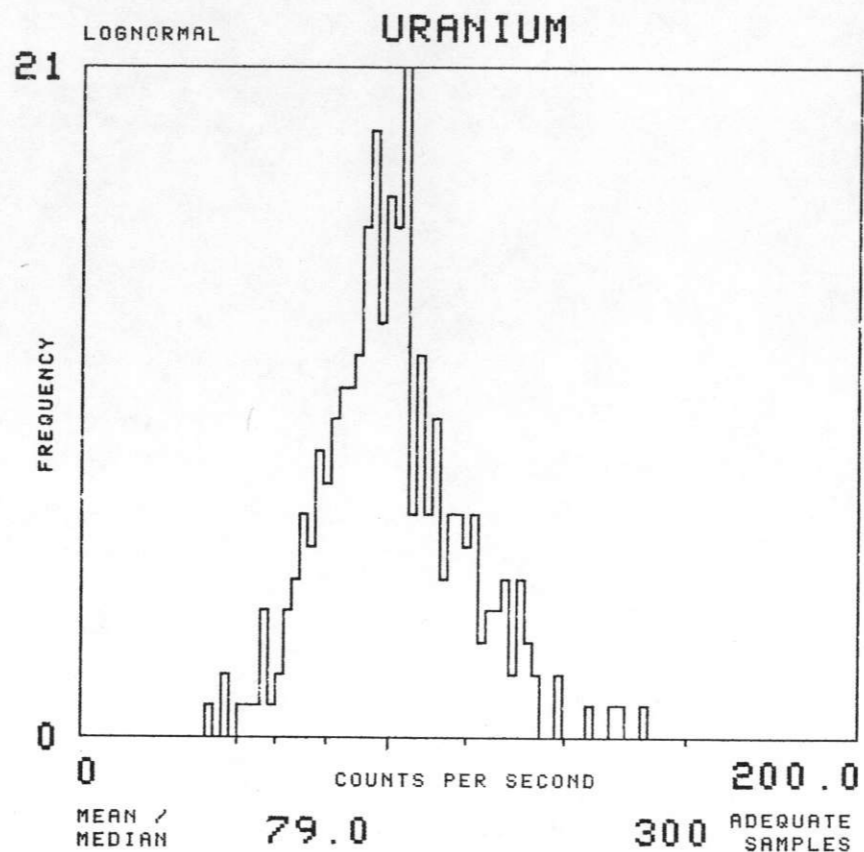
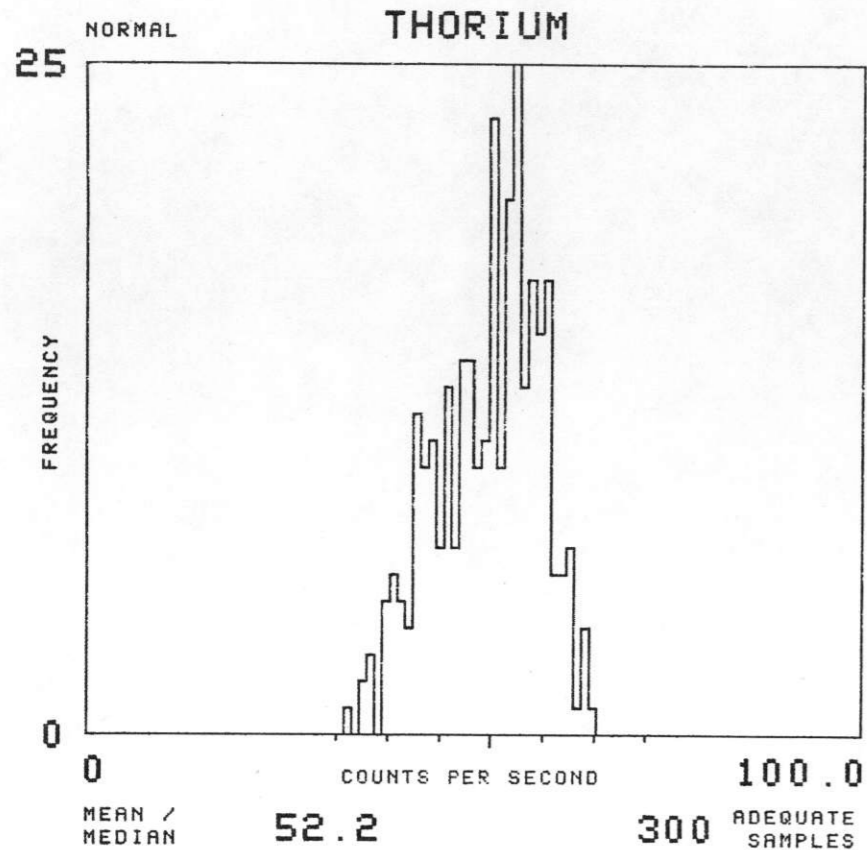

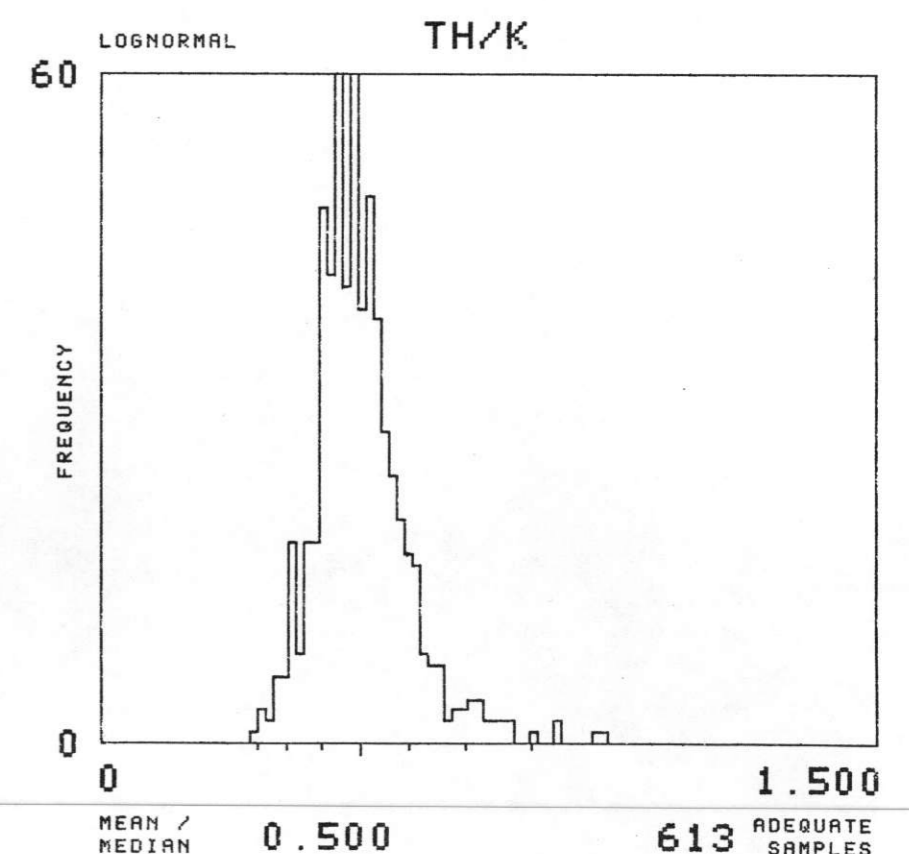
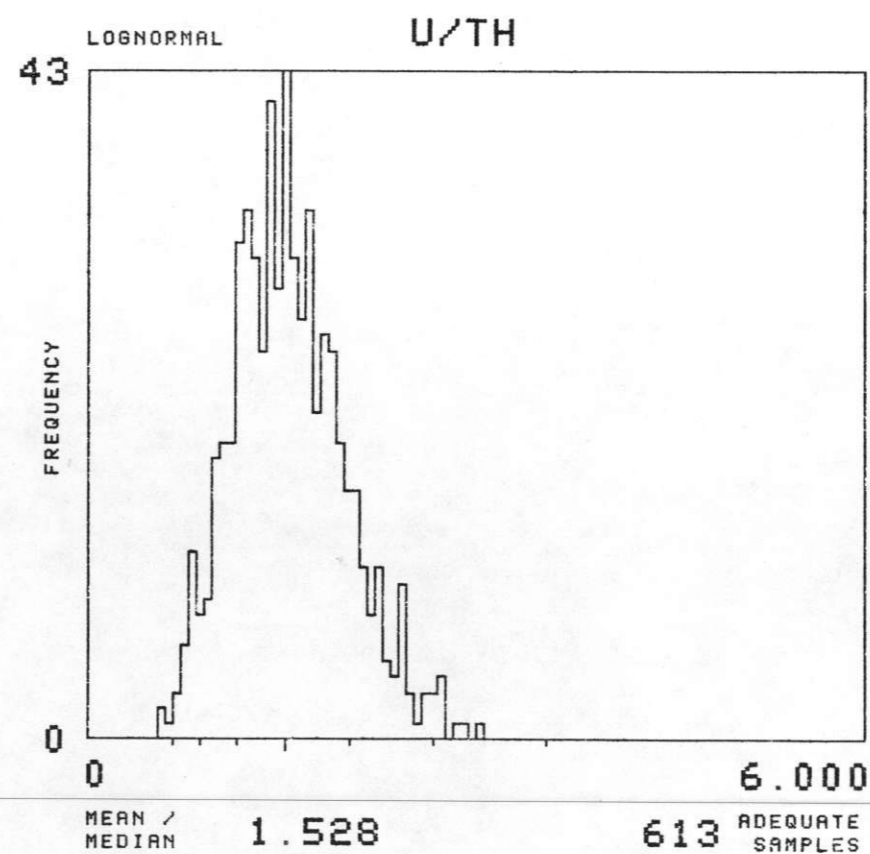
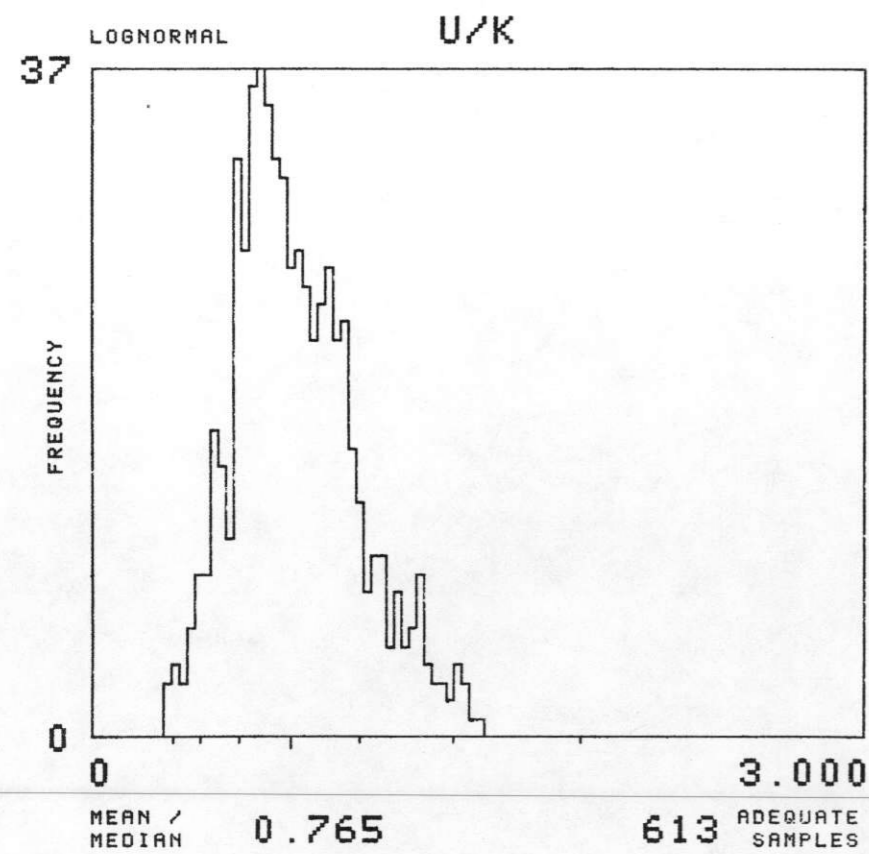
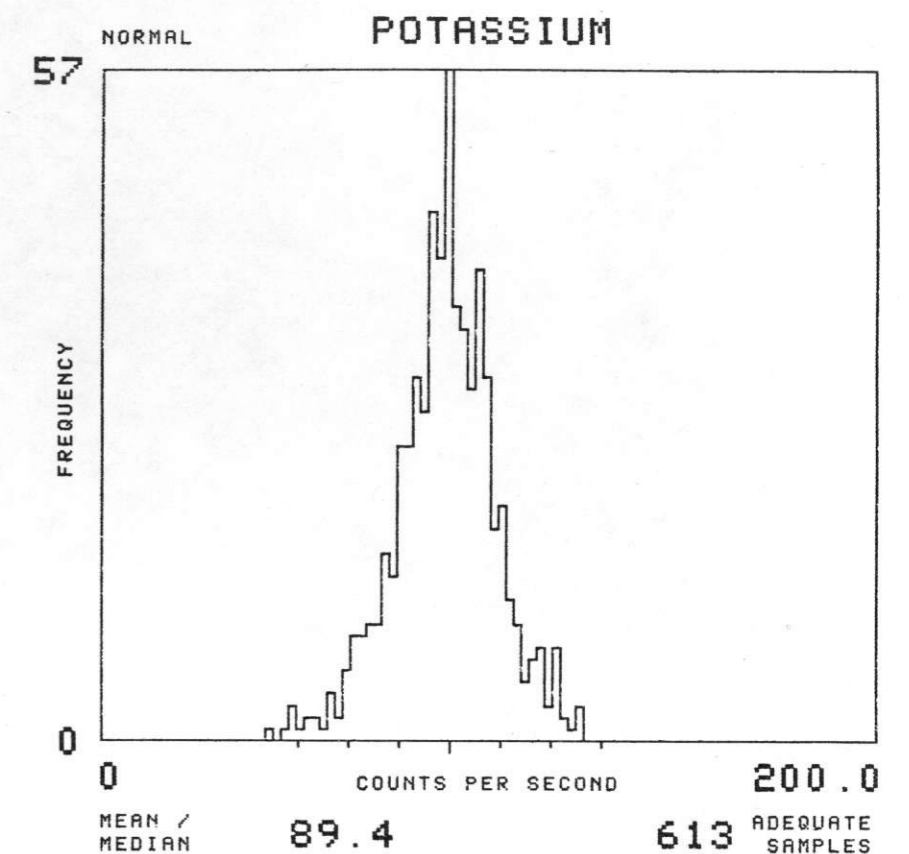
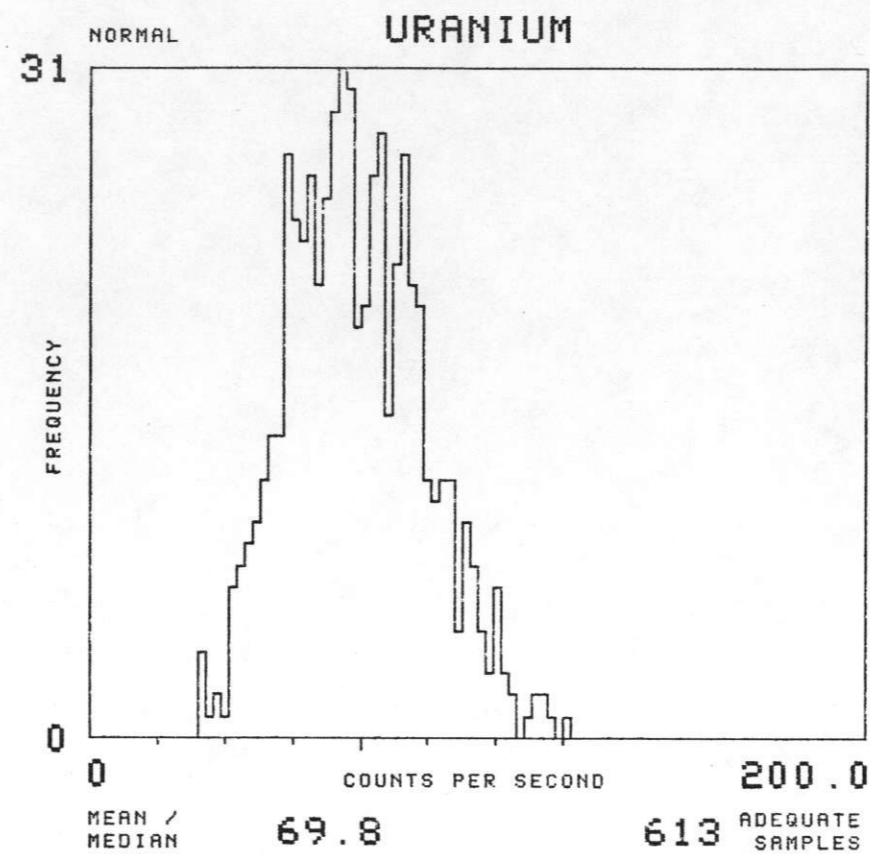
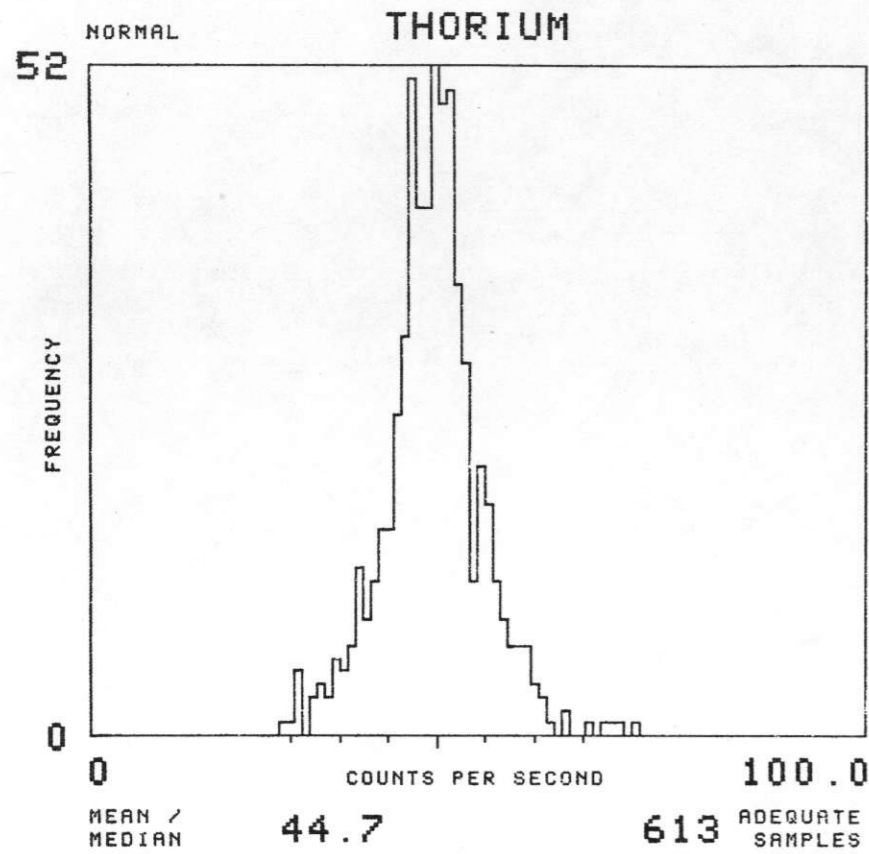

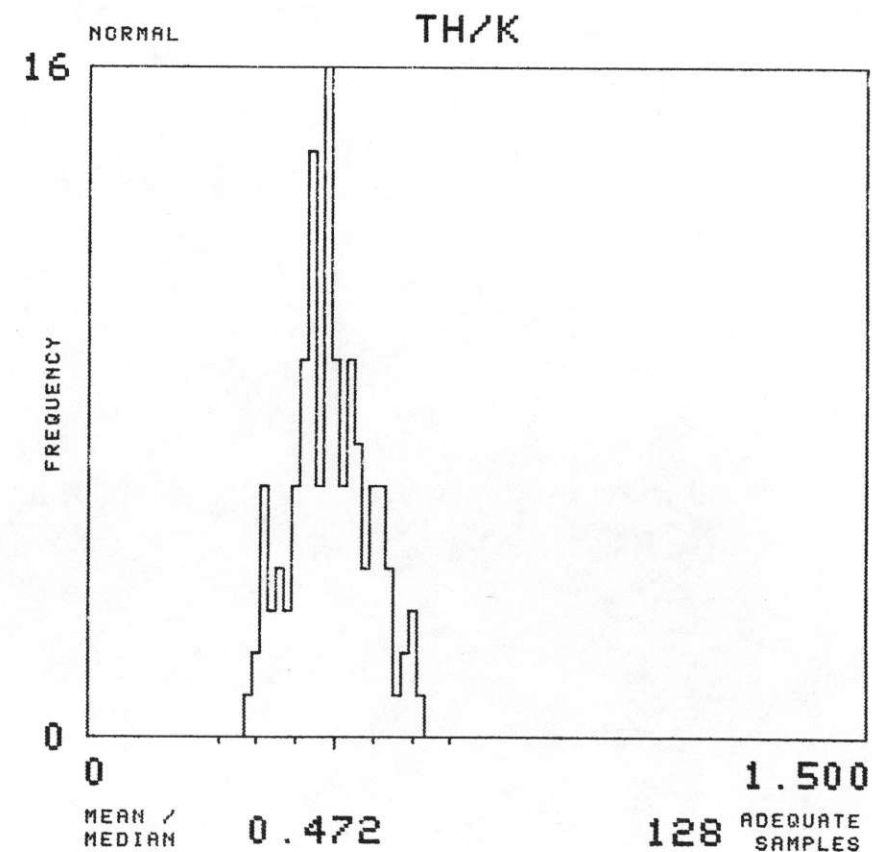
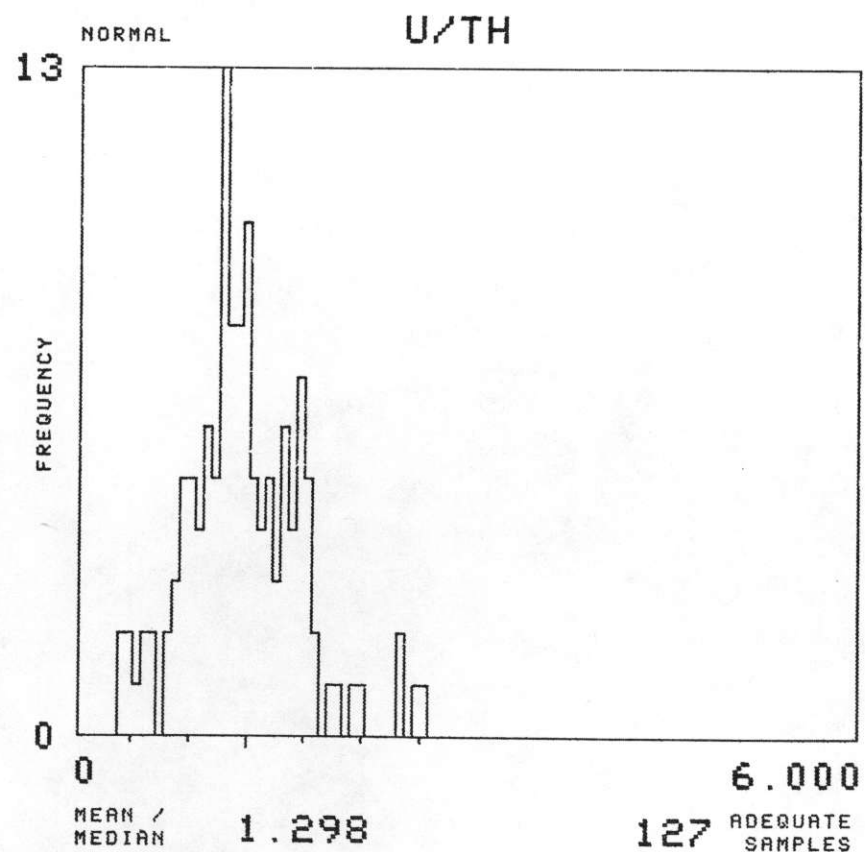
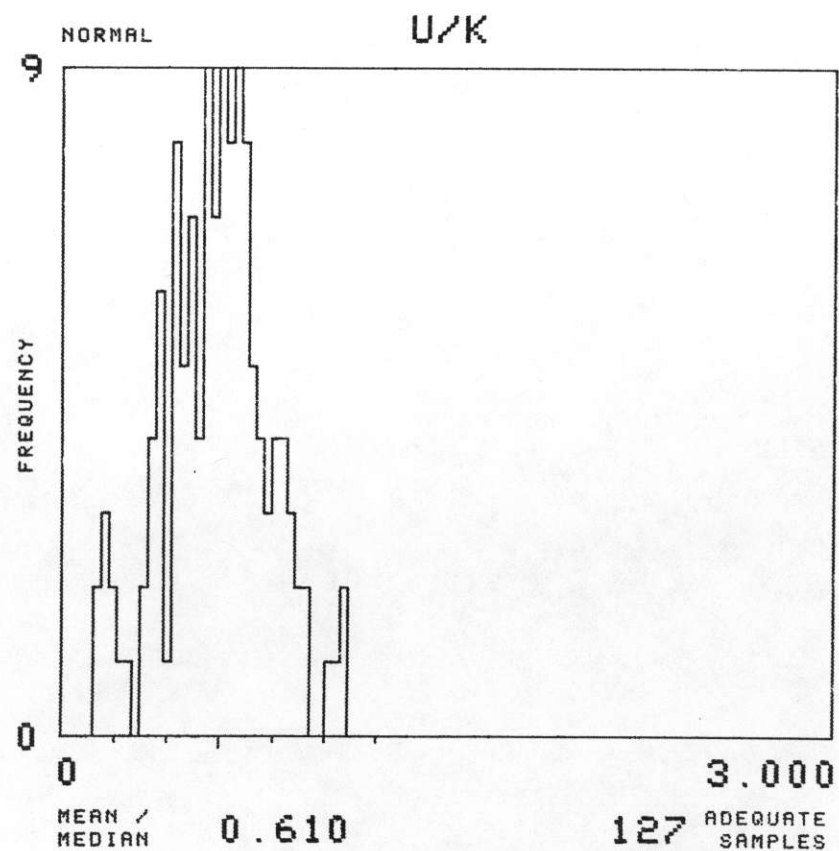
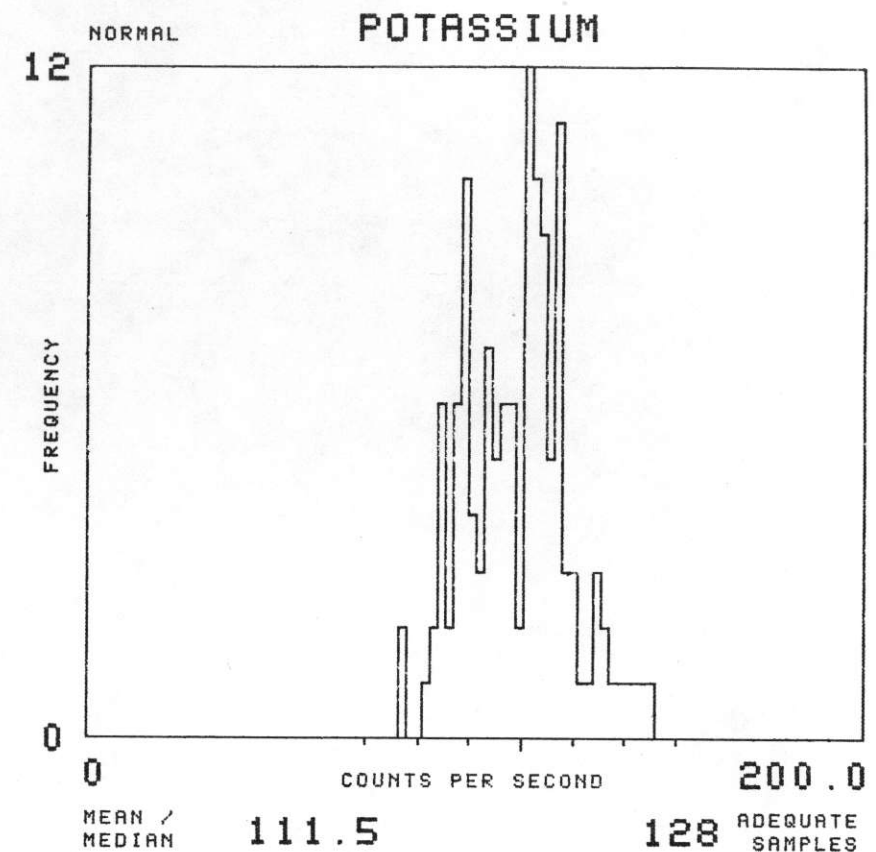
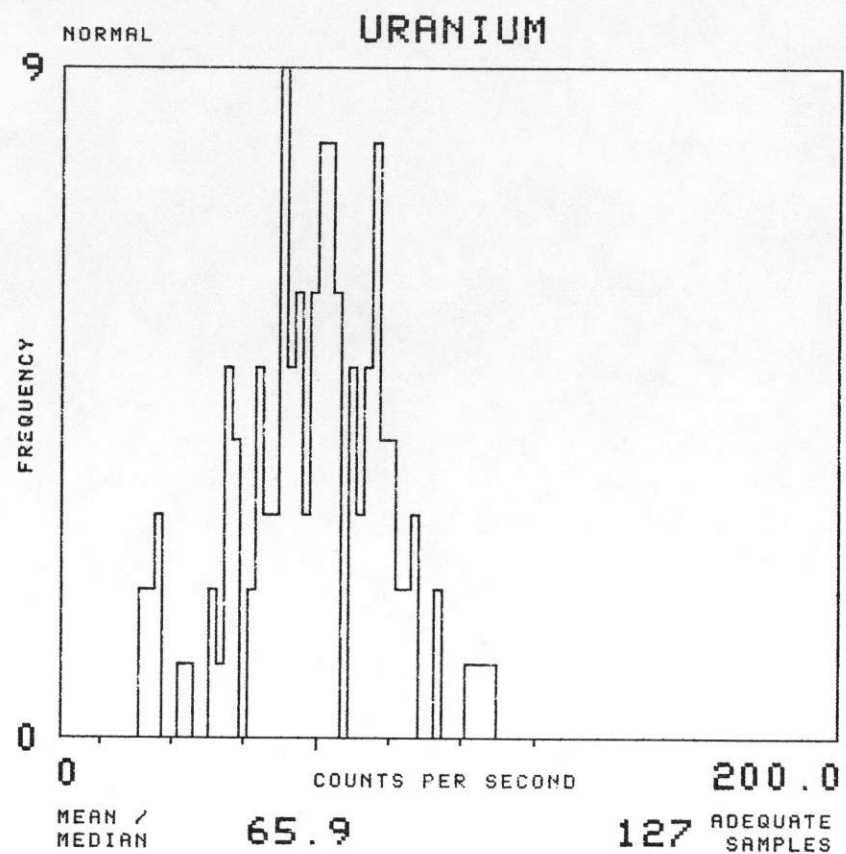
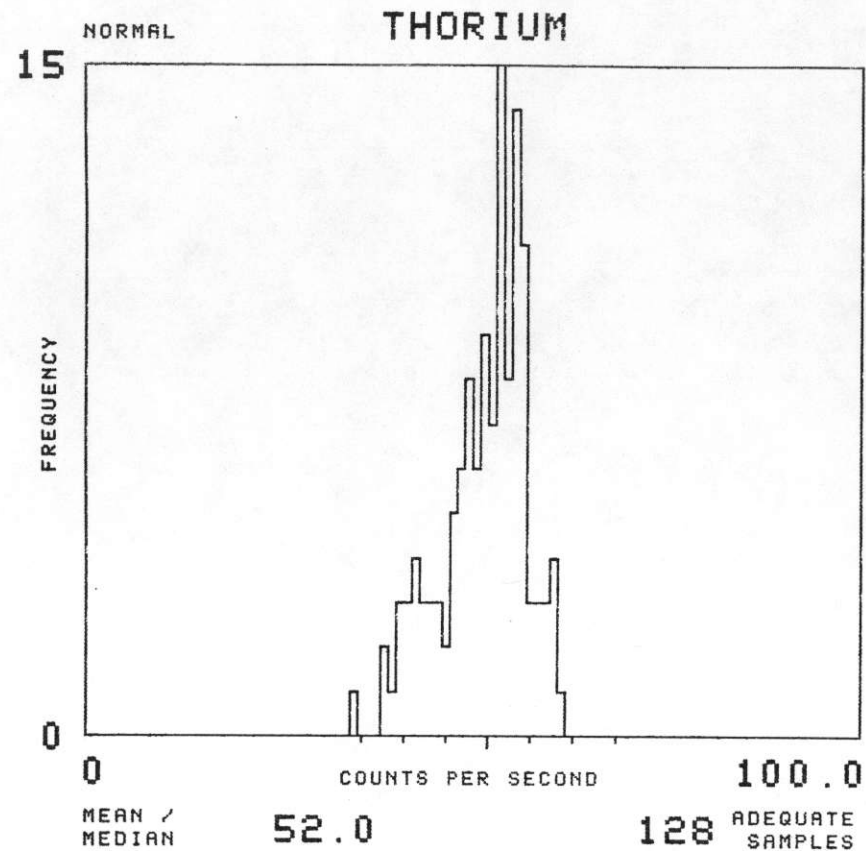

NTMS NK 14-9 FREMONT

SOIL GROUP : LLLWB

TOTAL NUMBER OF SAMPLES 1391

EAST SALINA BASIN - GEOMETRICS 1977

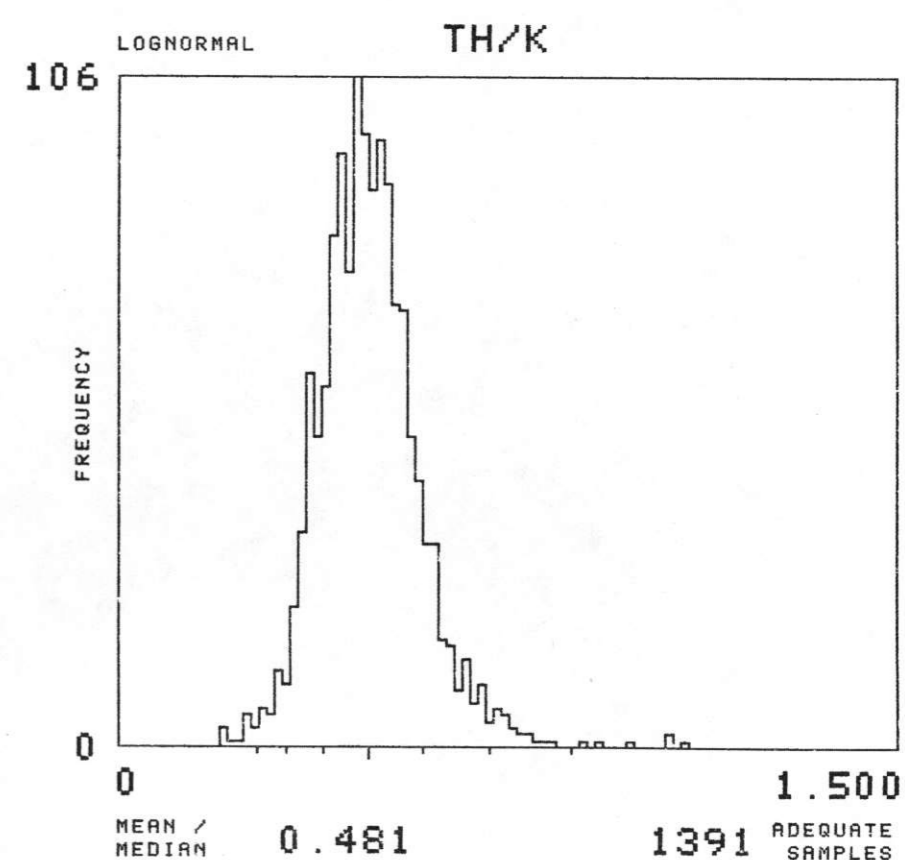
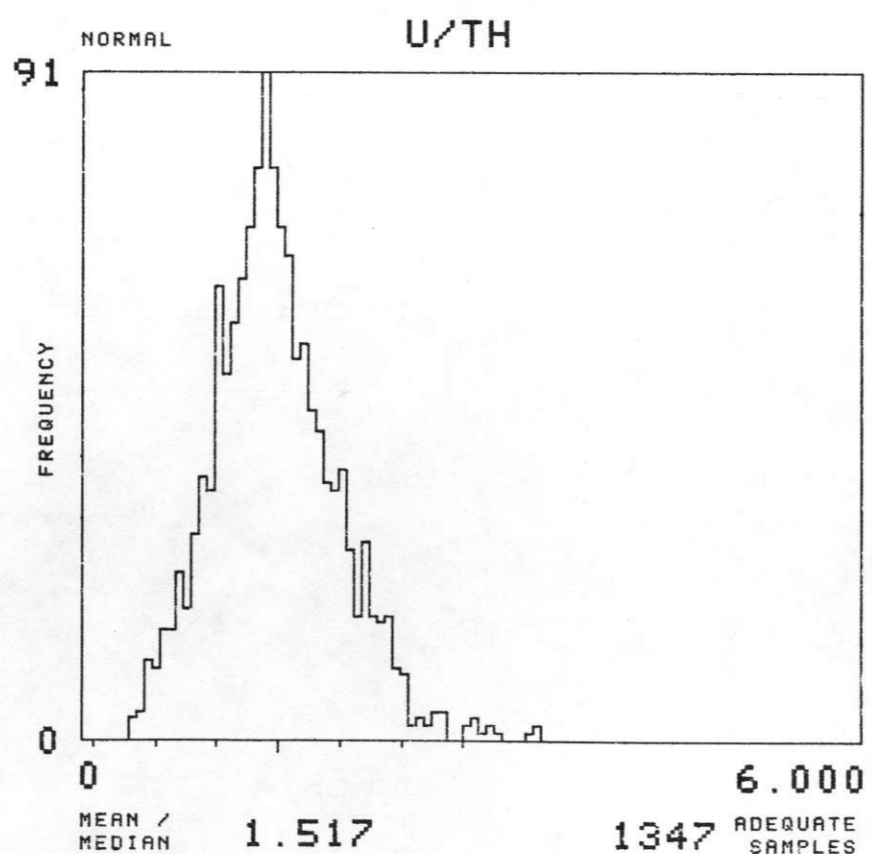
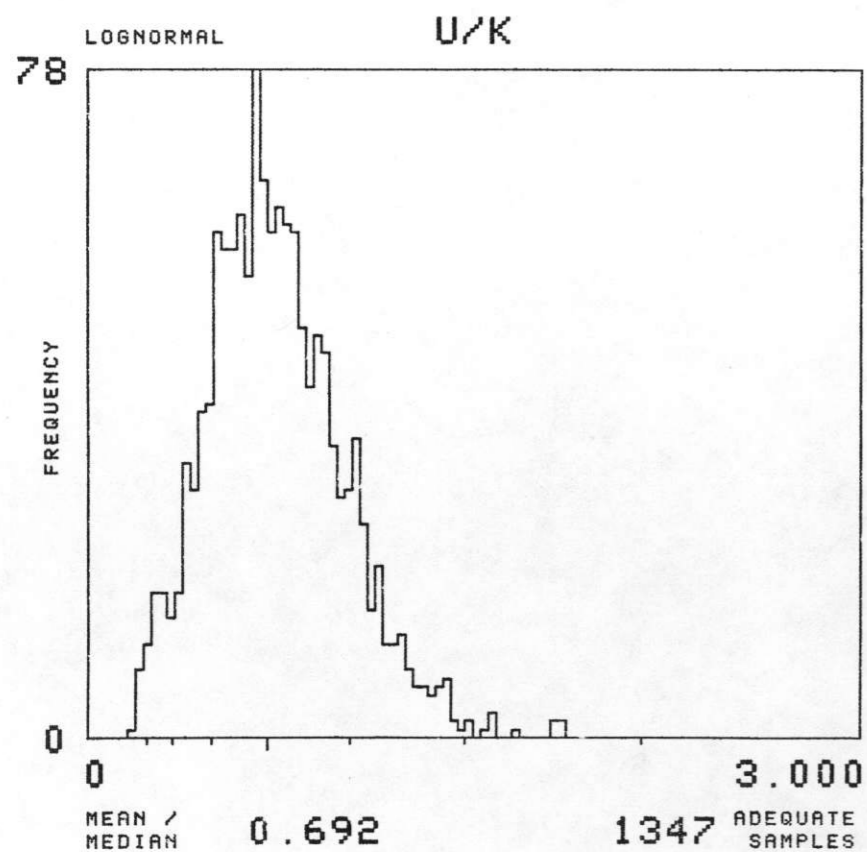
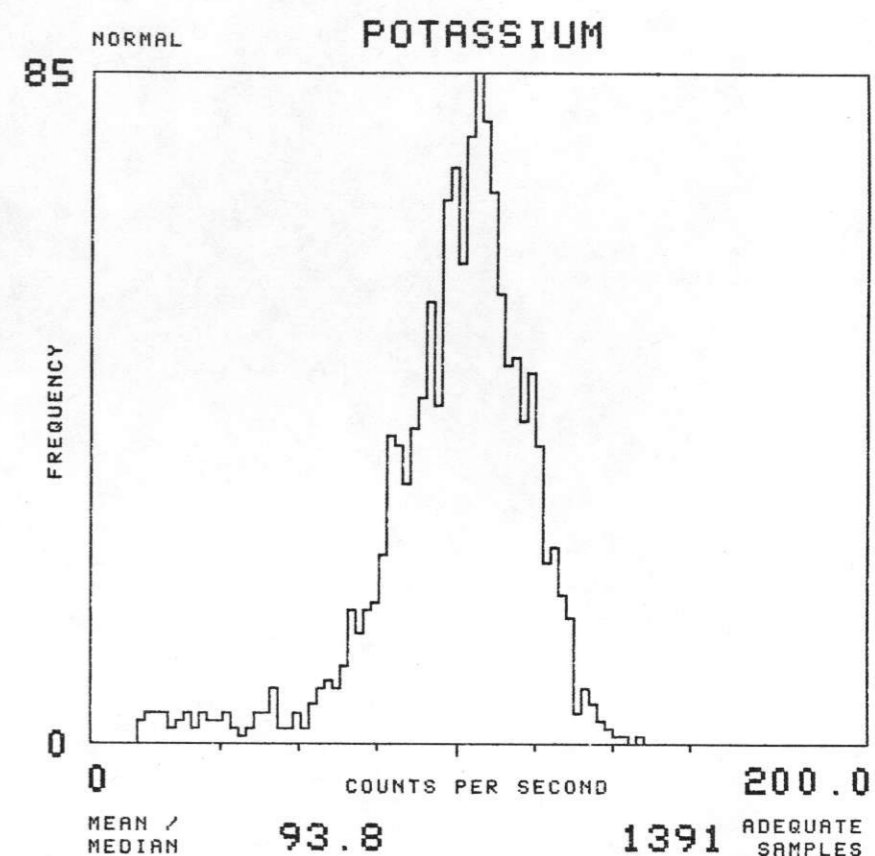
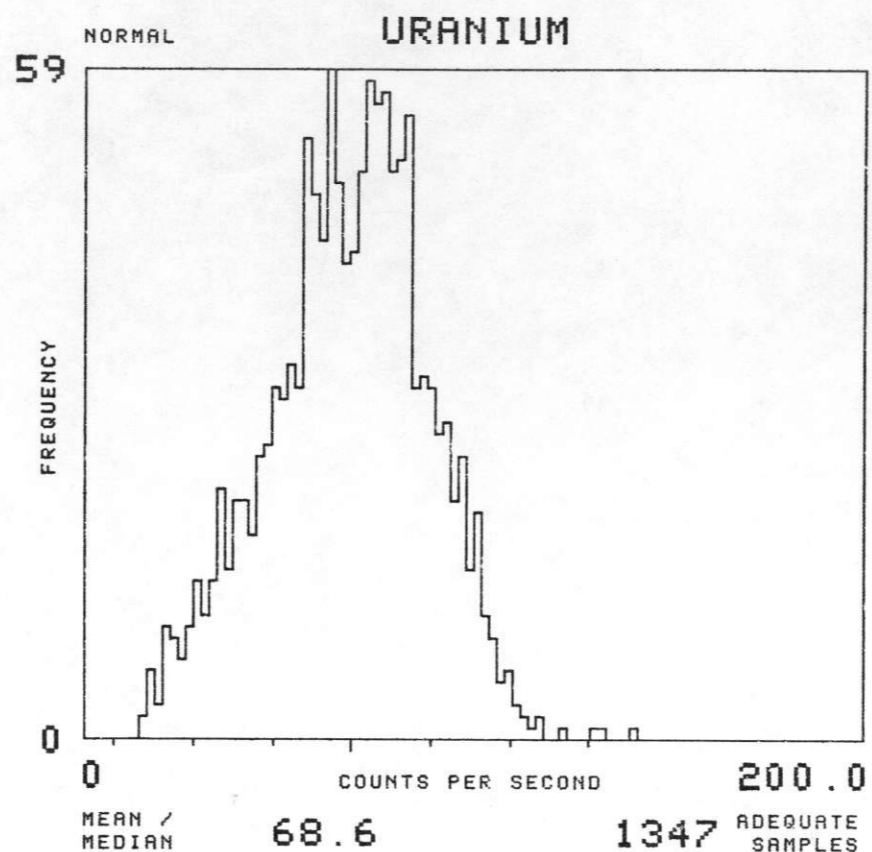
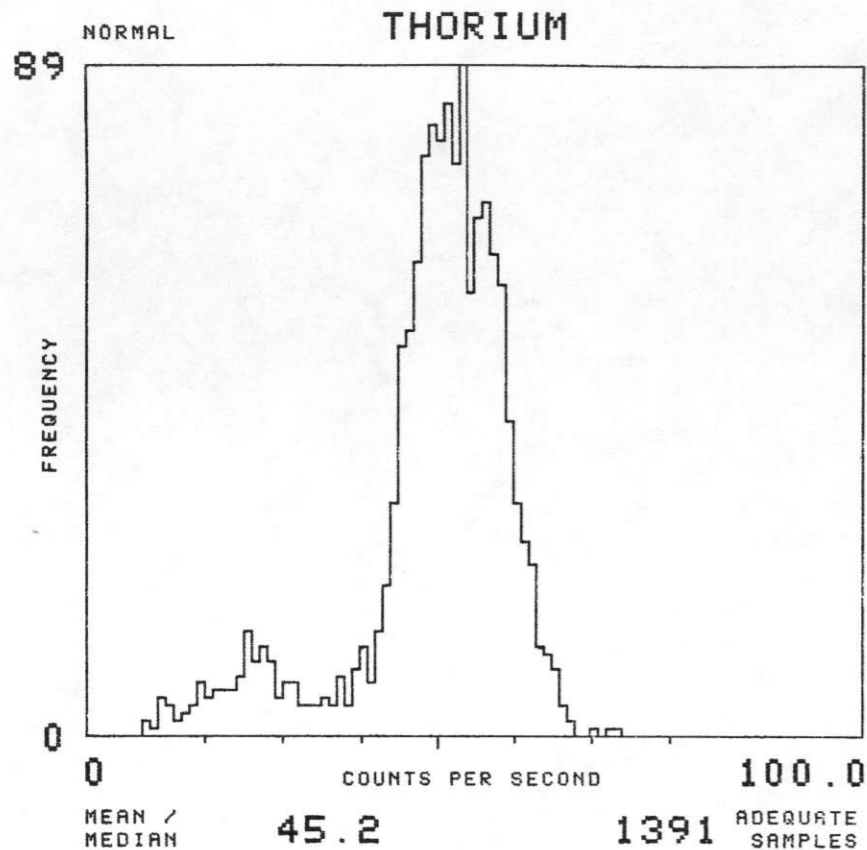

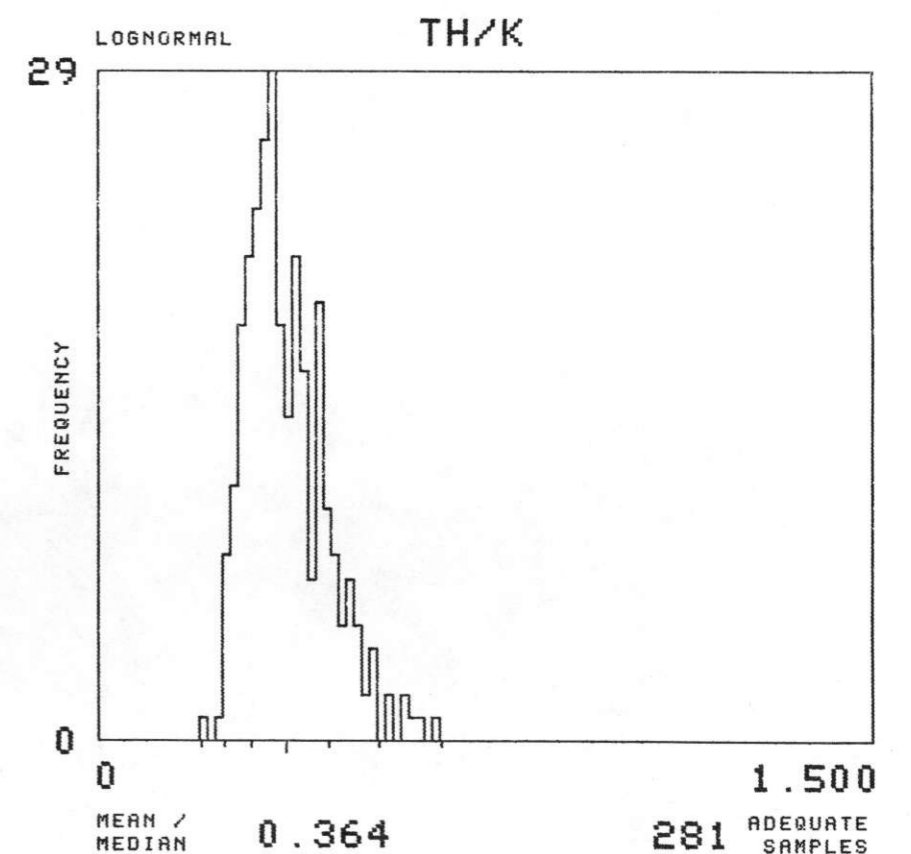
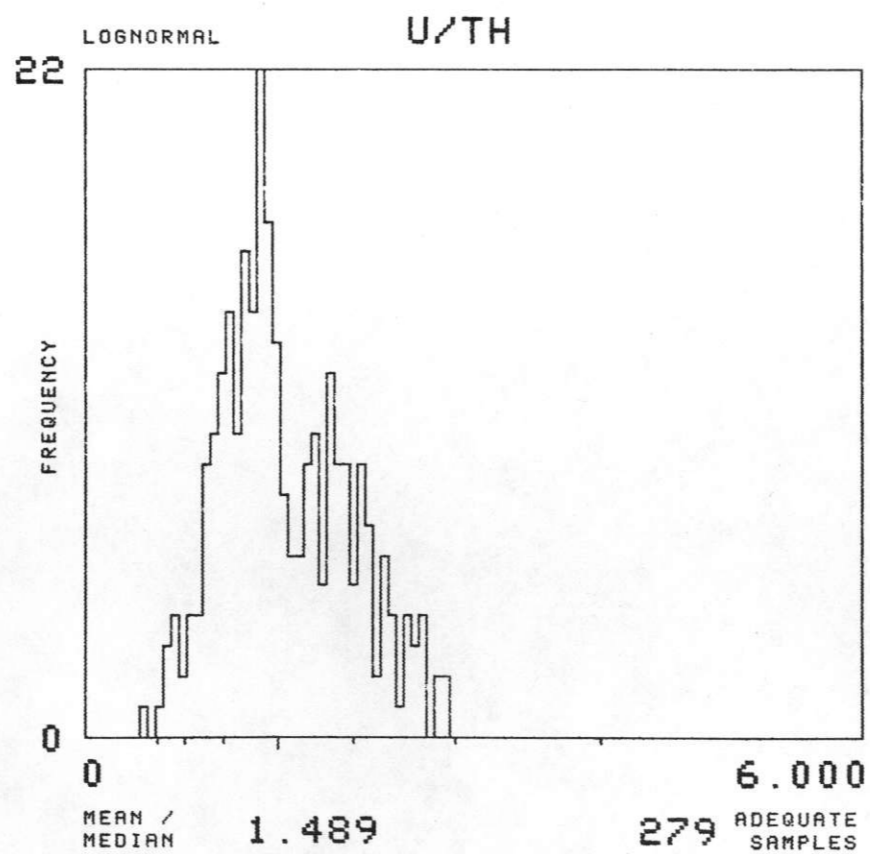
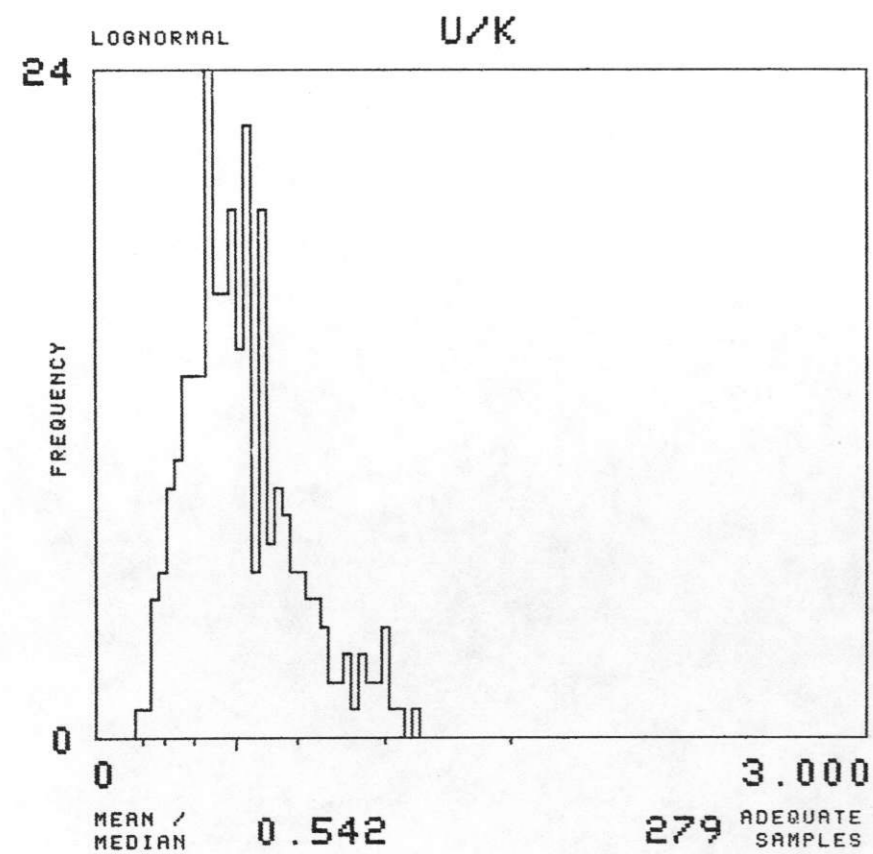
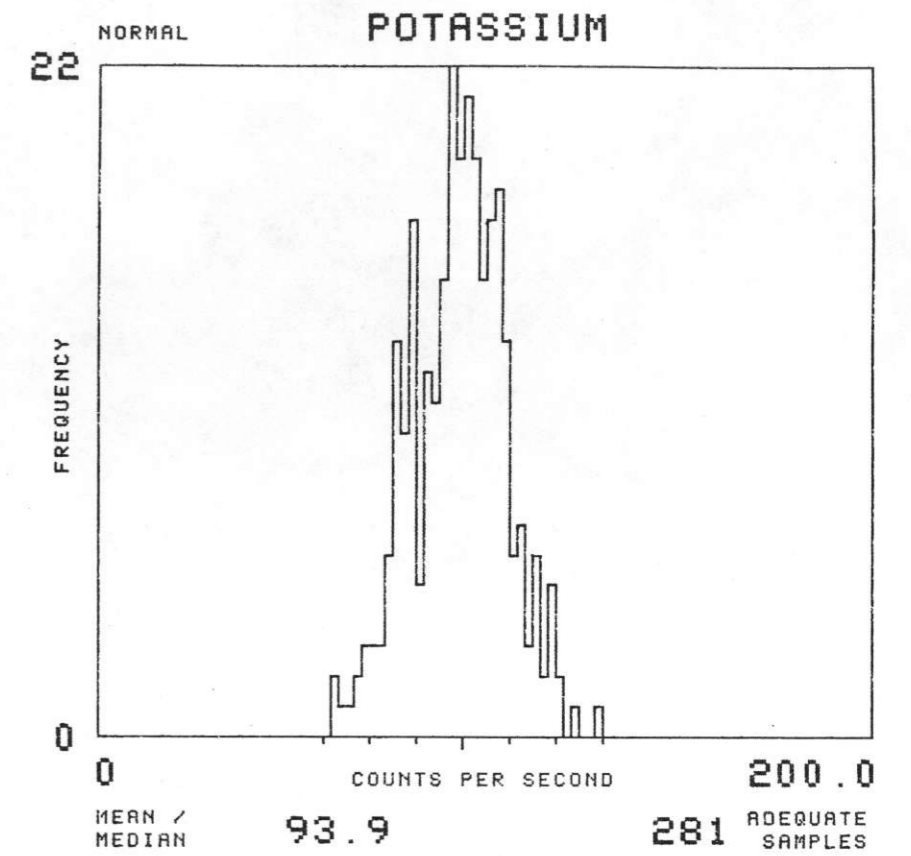
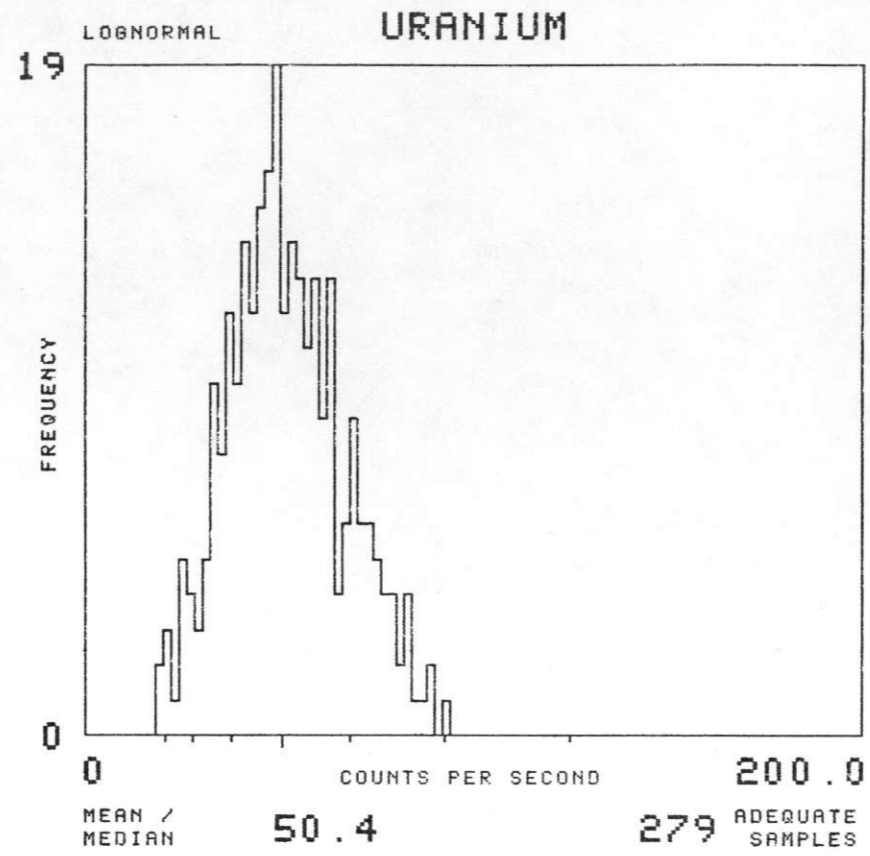
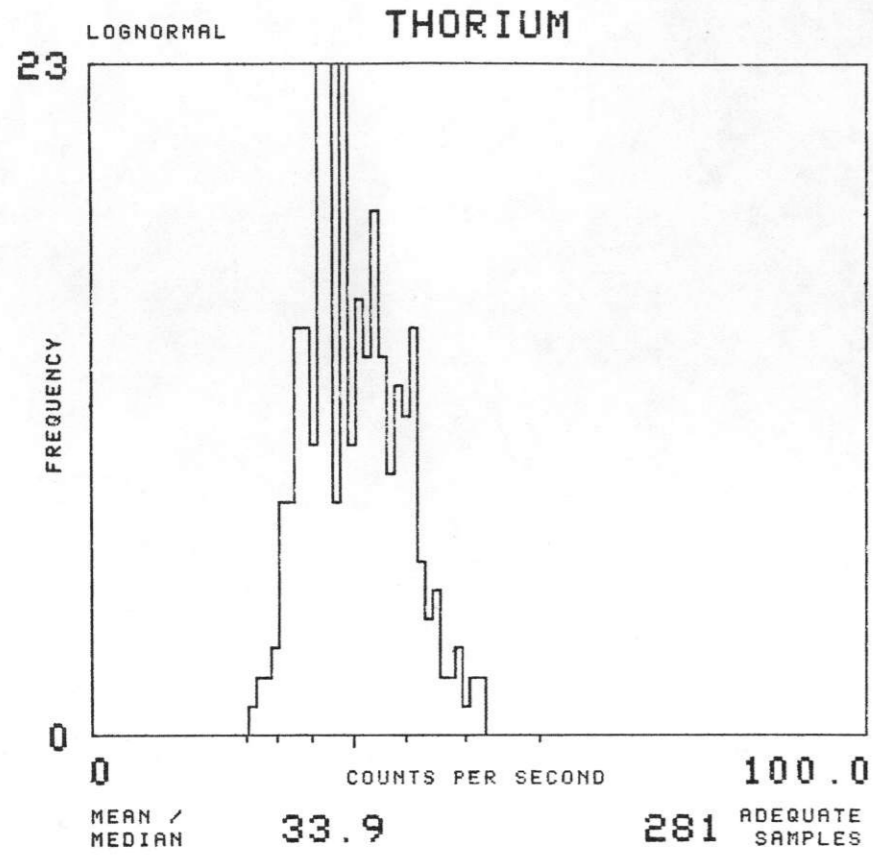

NTMS NK 14-9 FREMONT

SOIL GROUP : LPSA

TOTAL NUMBER OF SAMPLES

35

EAST SALINA BASIN - GEOMETRICS 1977

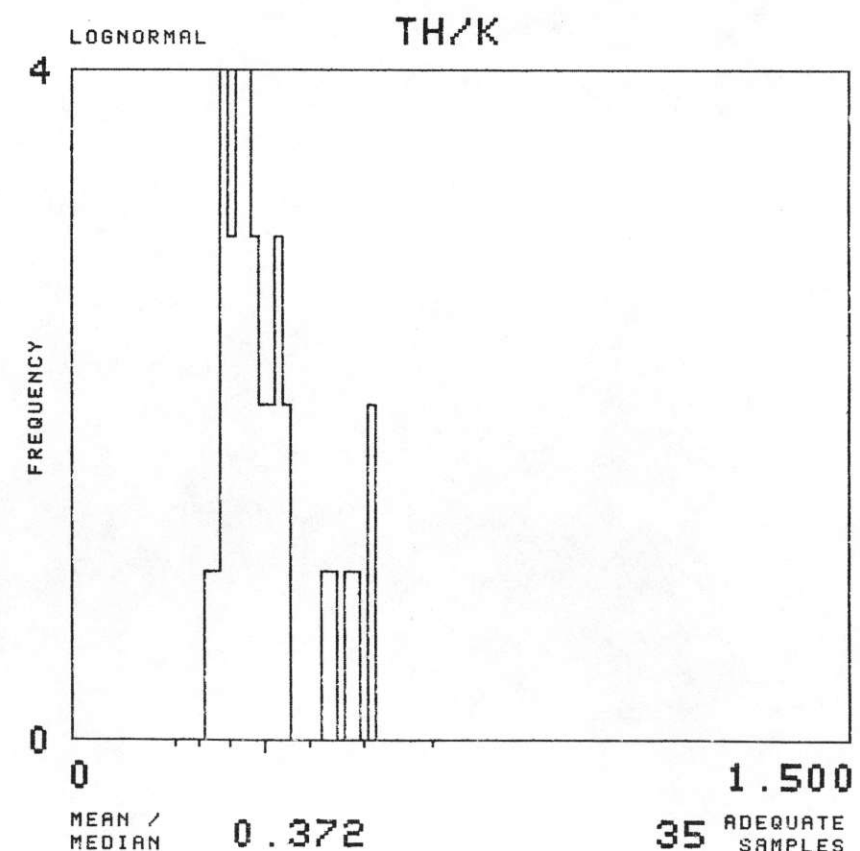
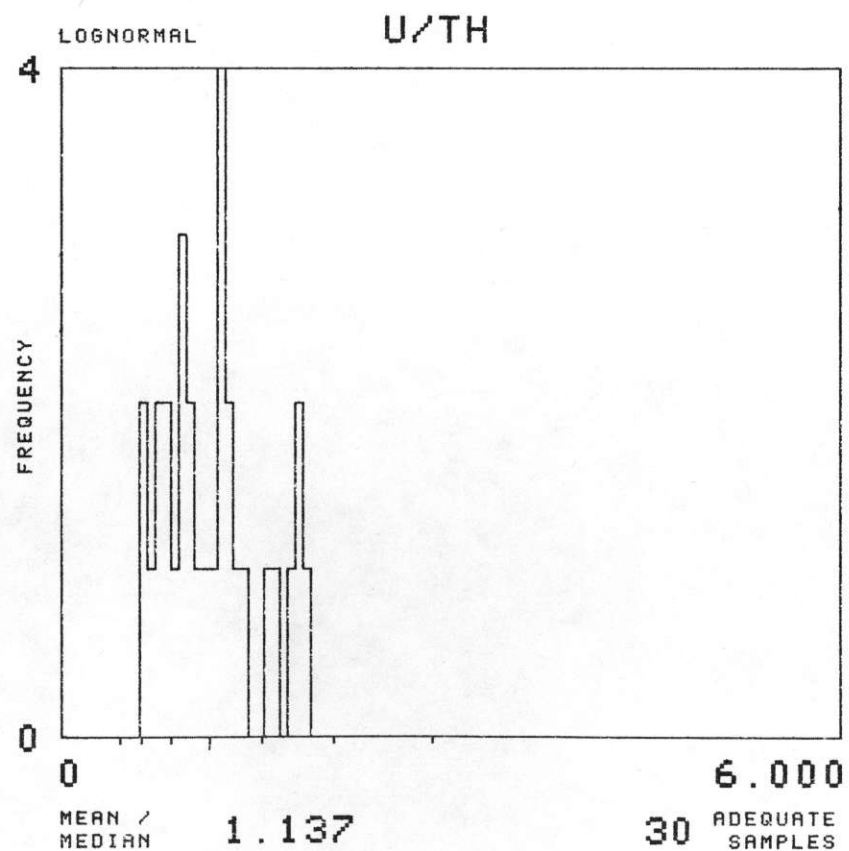
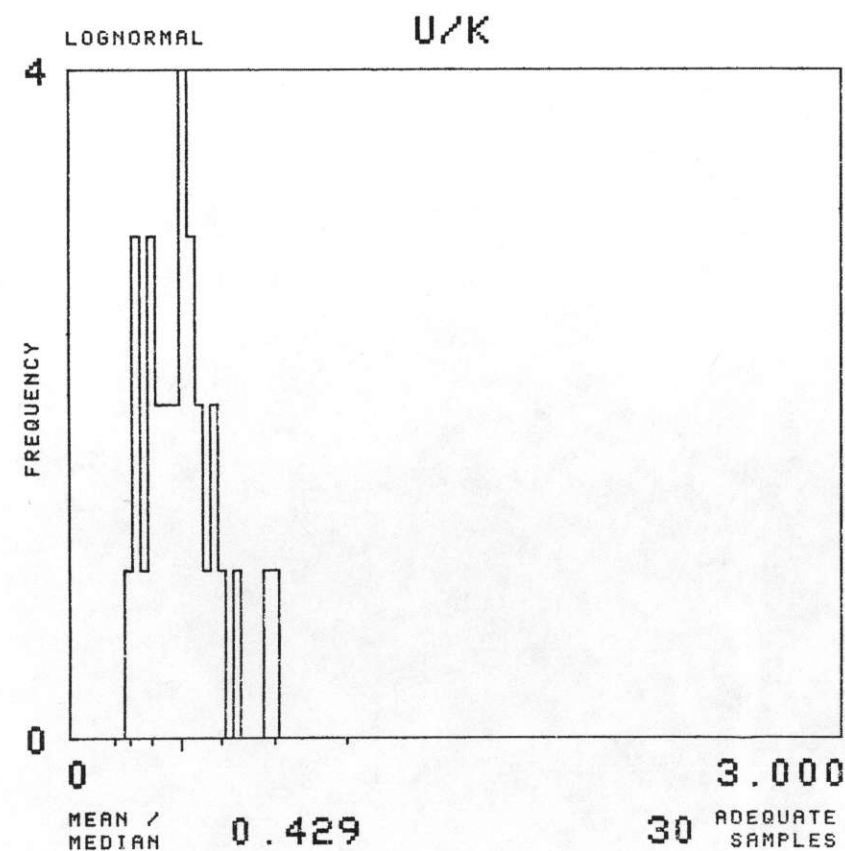
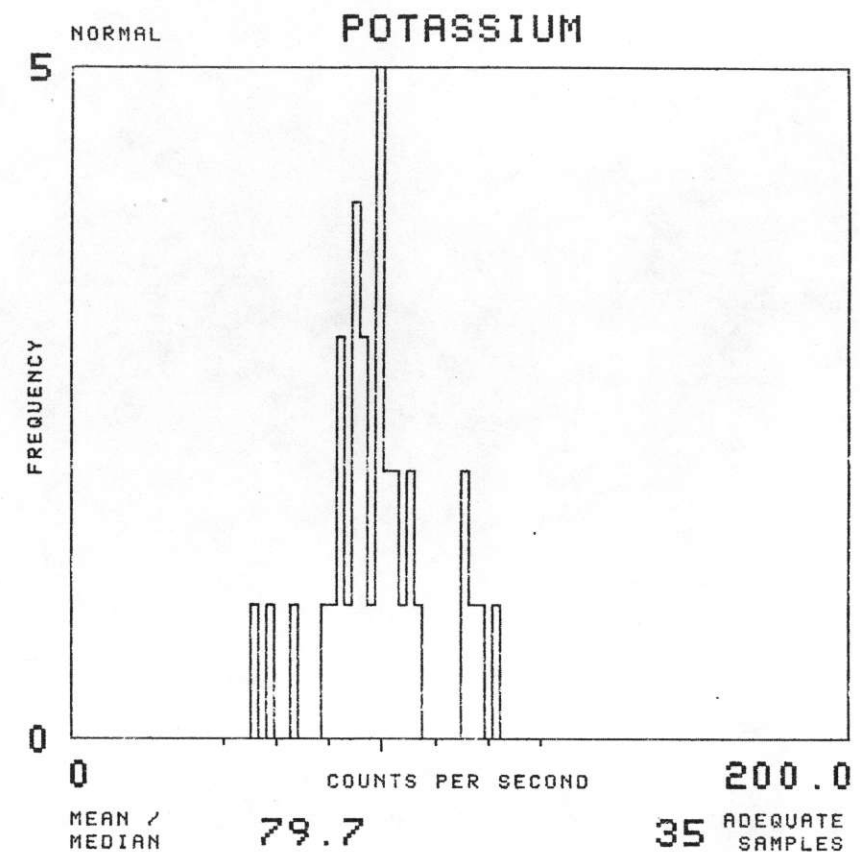
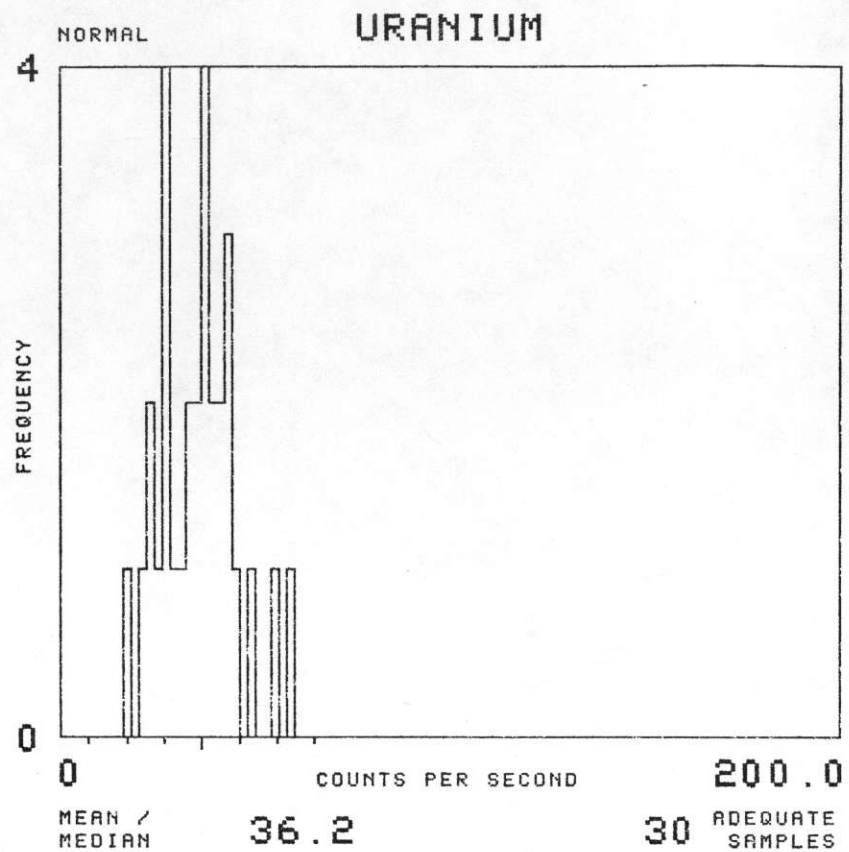
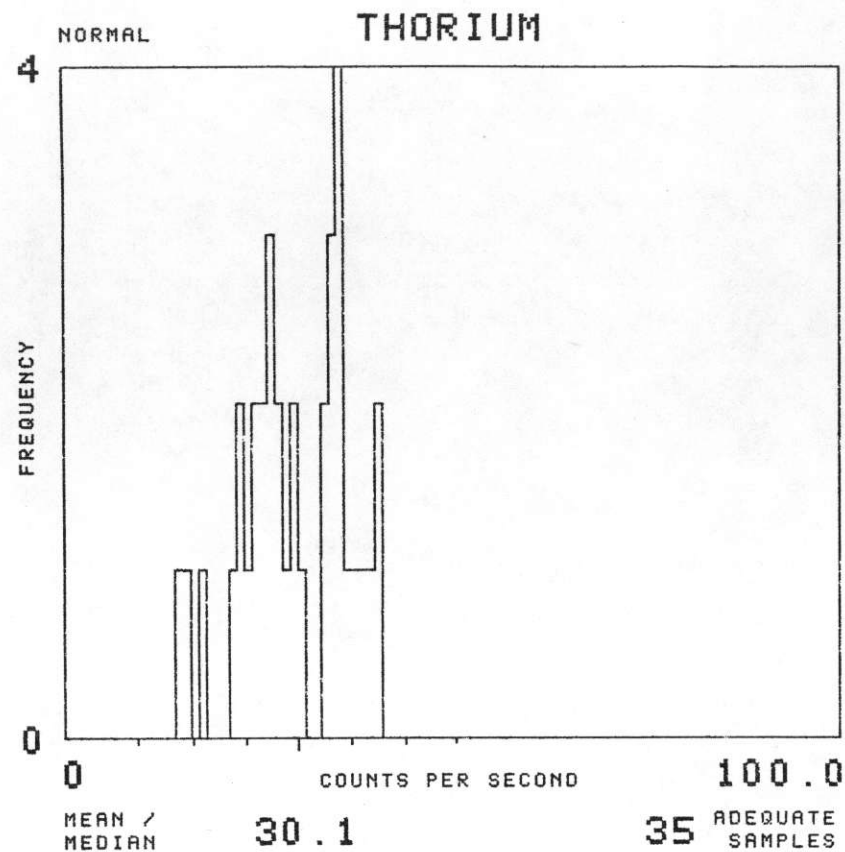



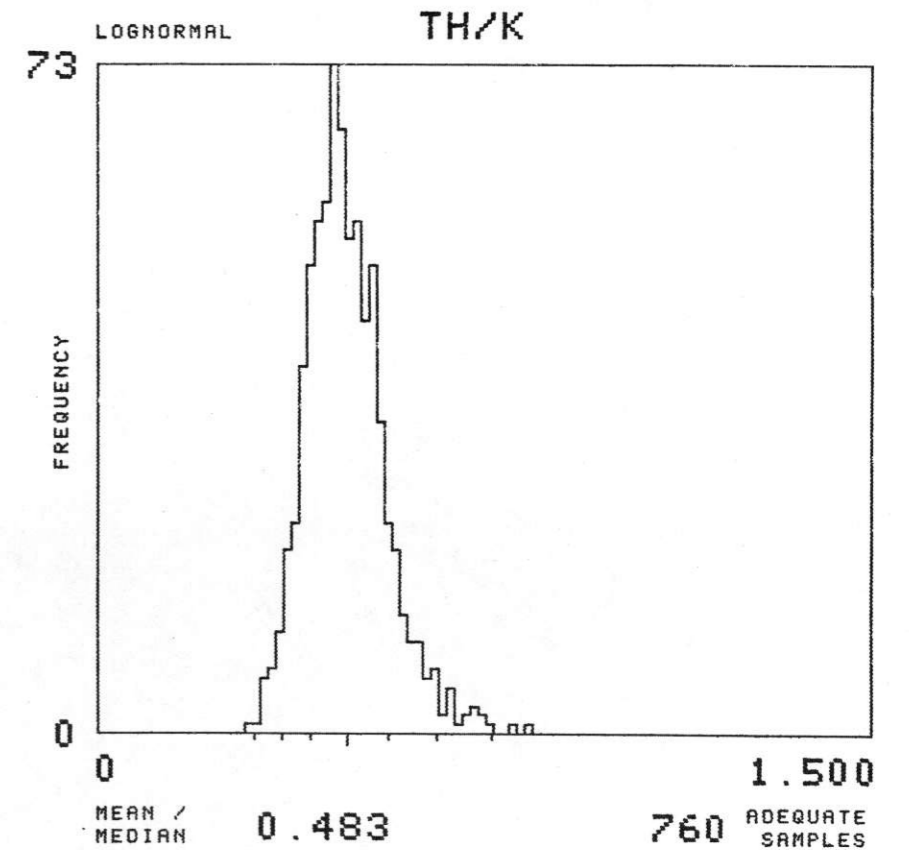
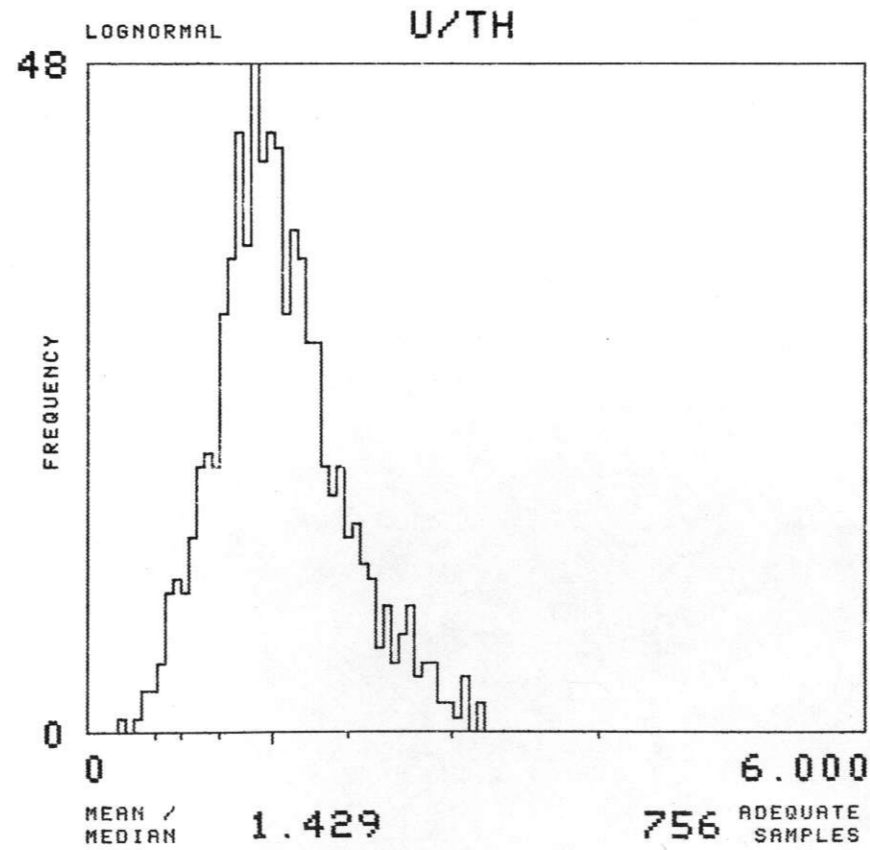
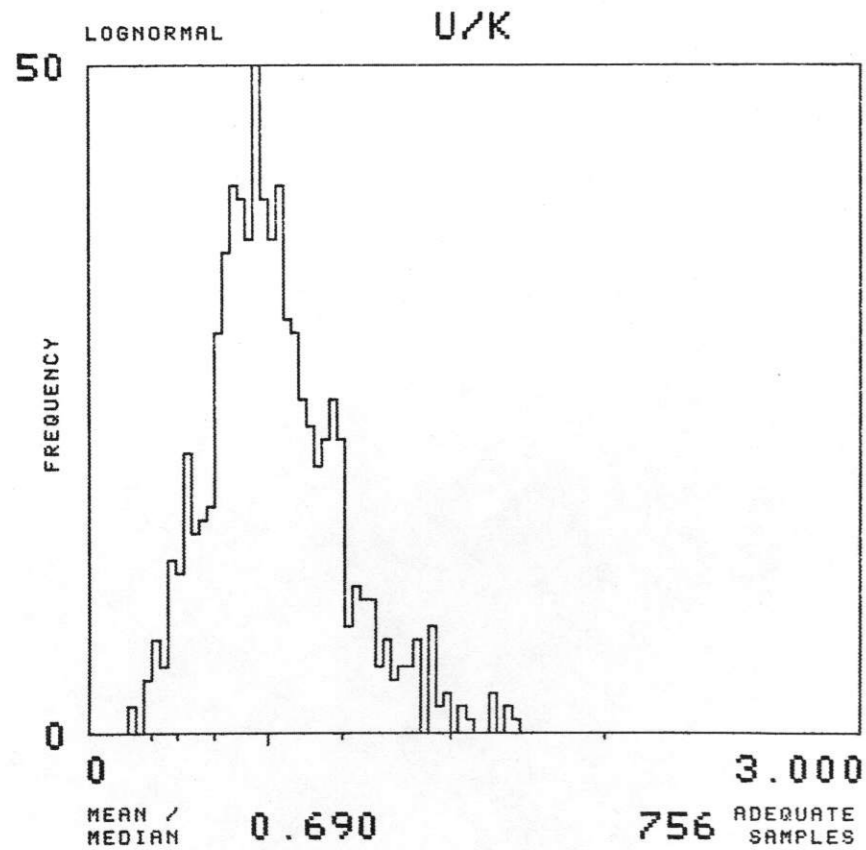
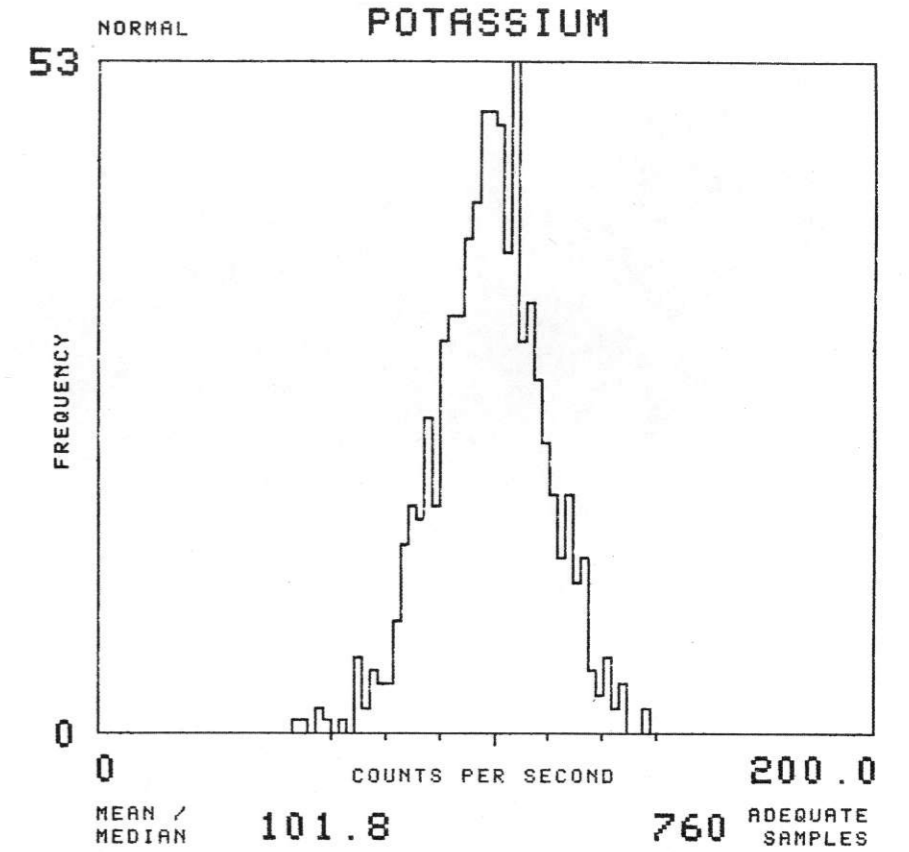
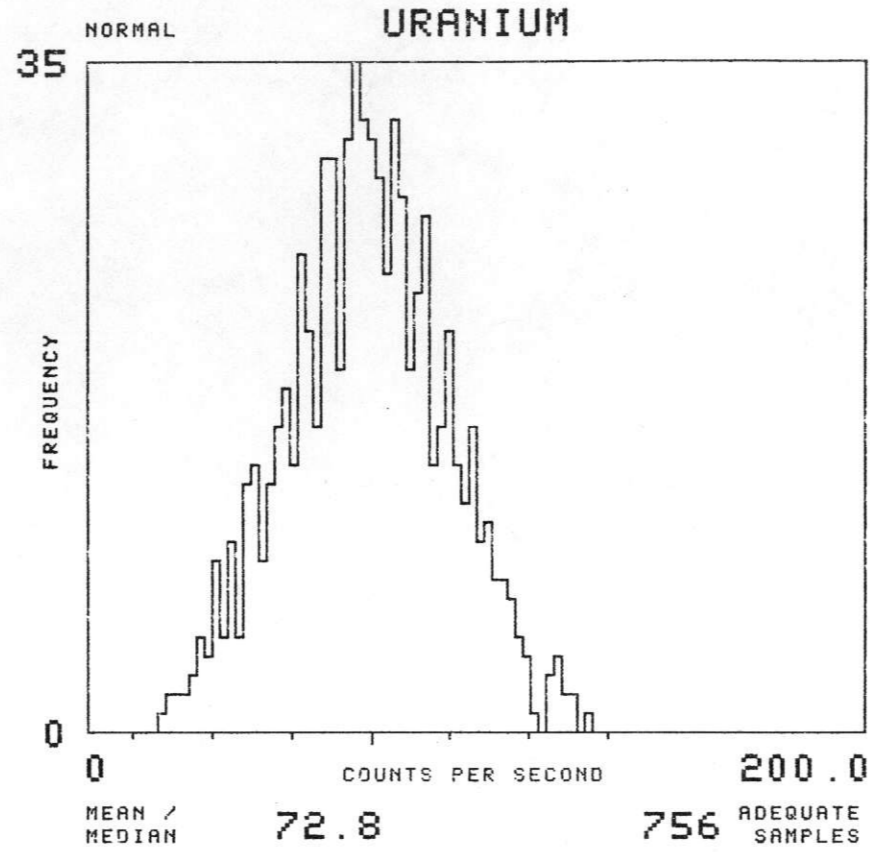
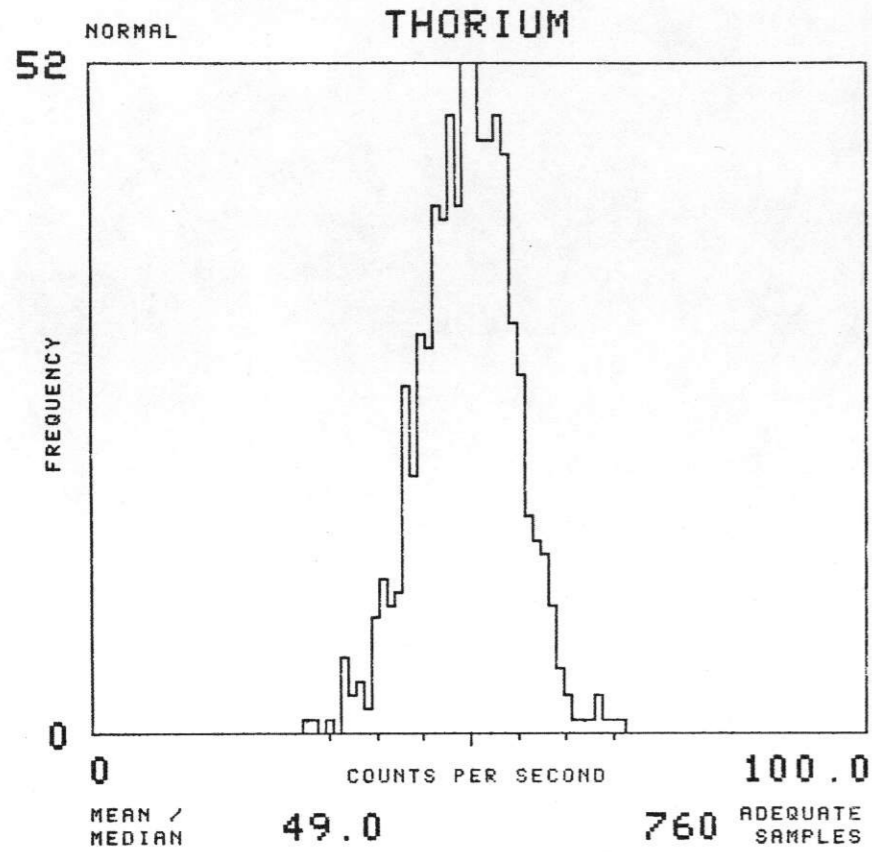

NTMS NK 14-9 FREMONT

SOIL GROUP : LUV0 TOTAL NUMBER OF SAMPLES 225

EAST SALINA BASIN - GEOMETRICS 1977

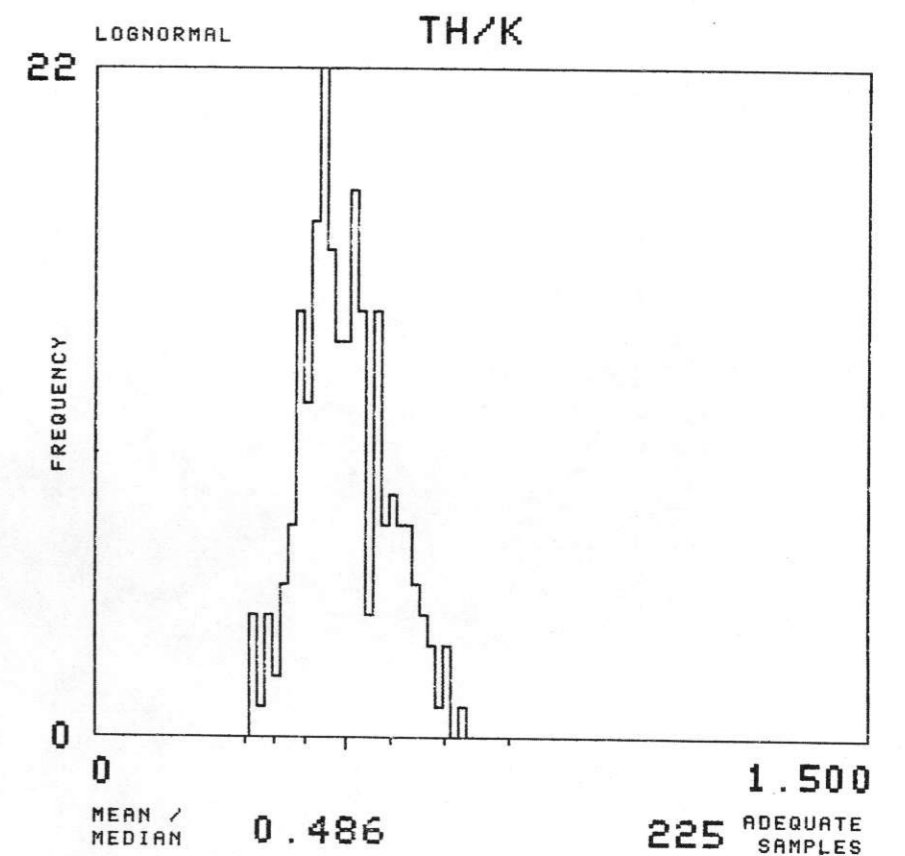
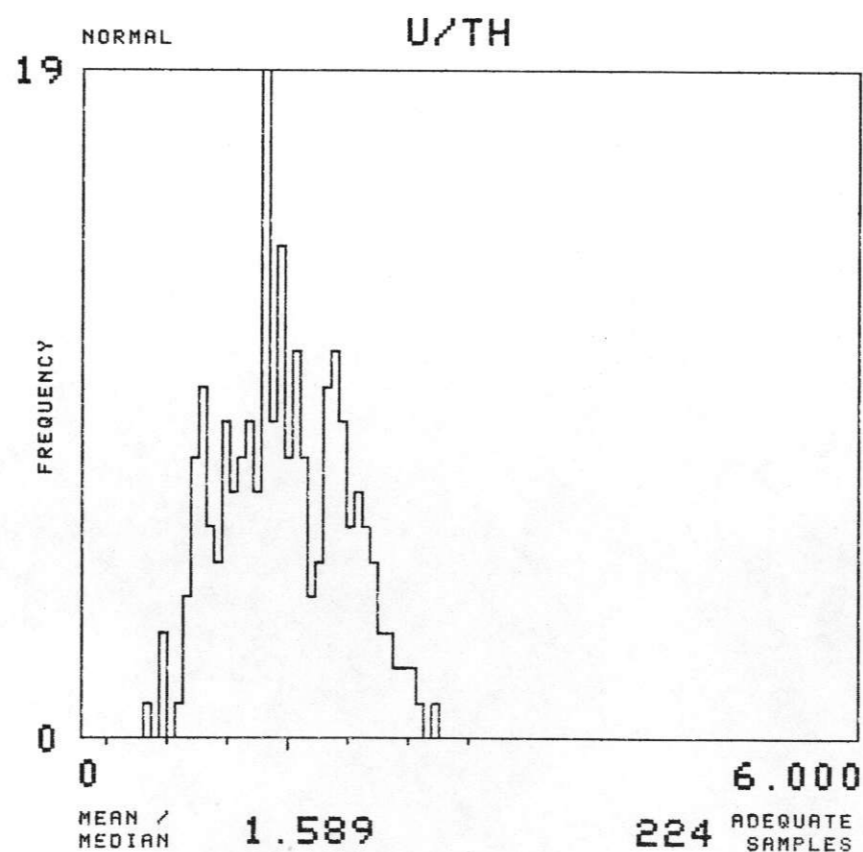
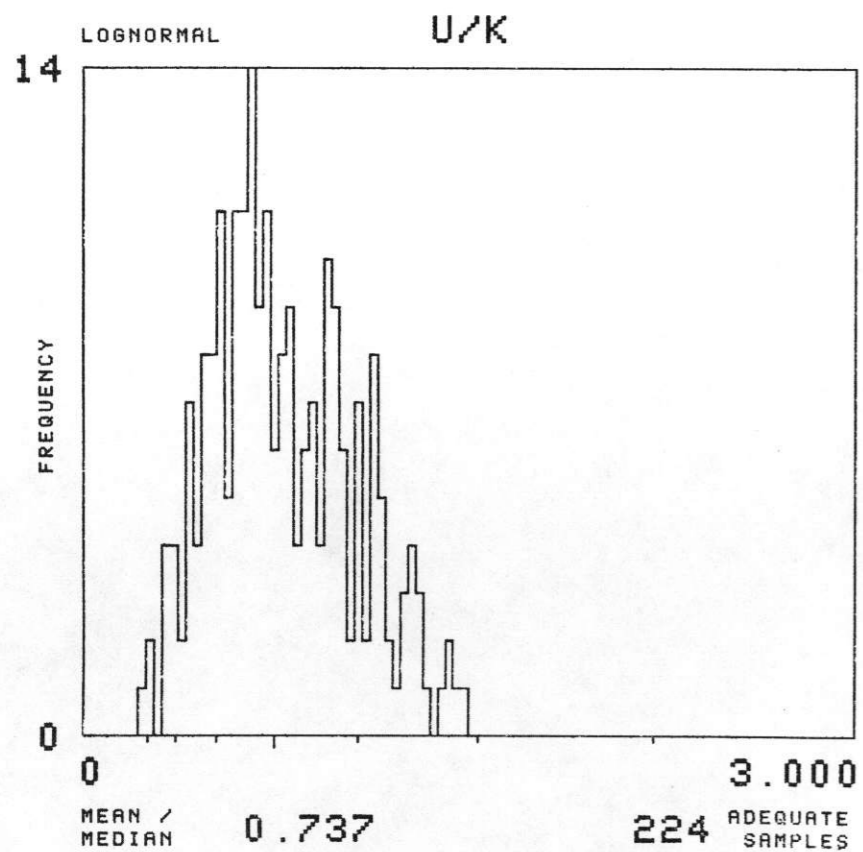
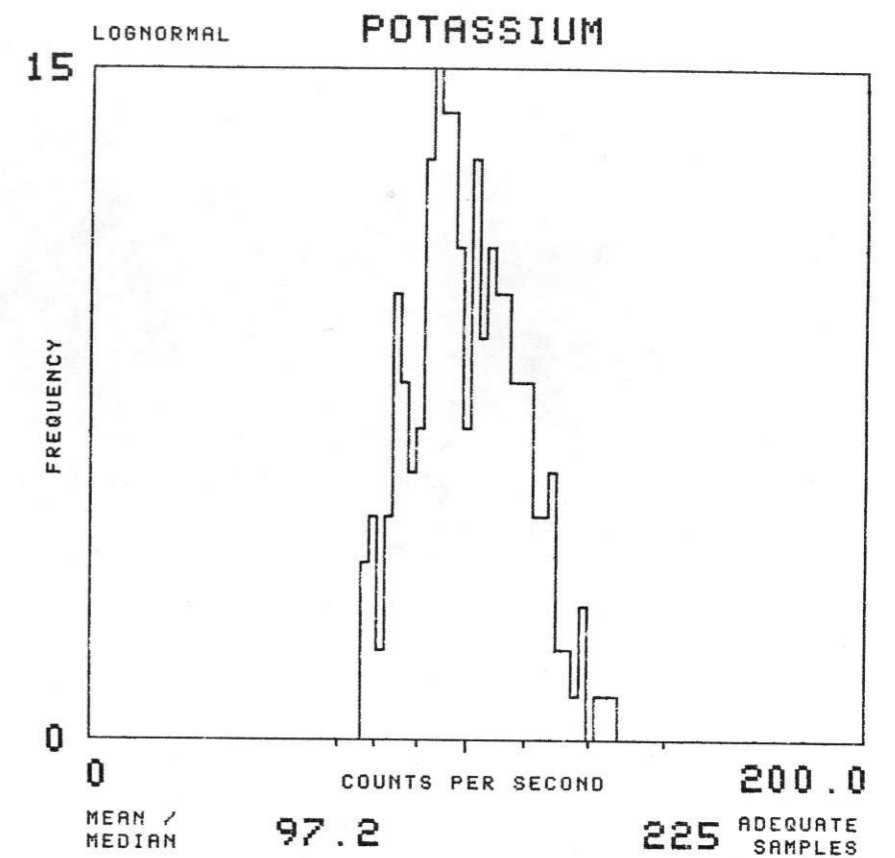
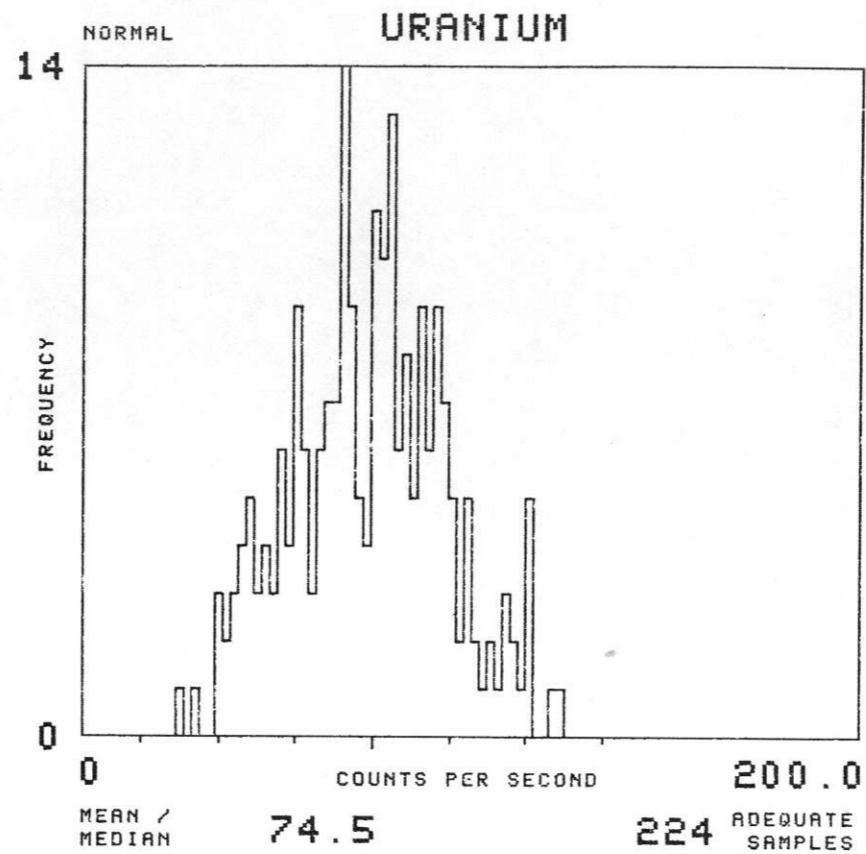
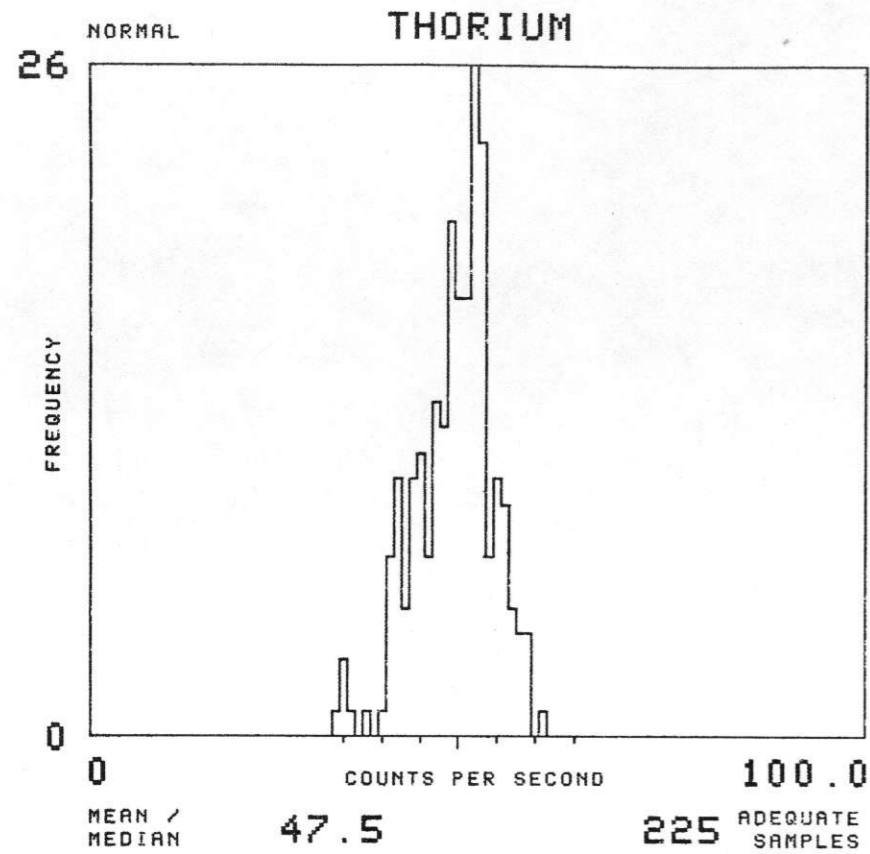

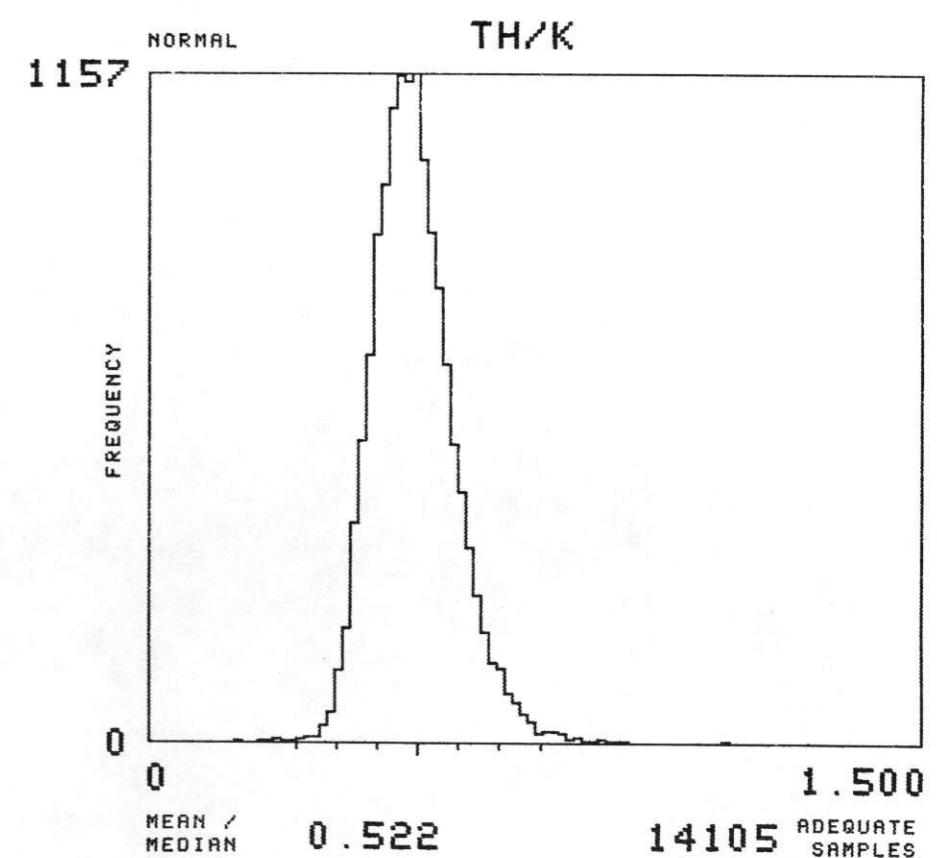
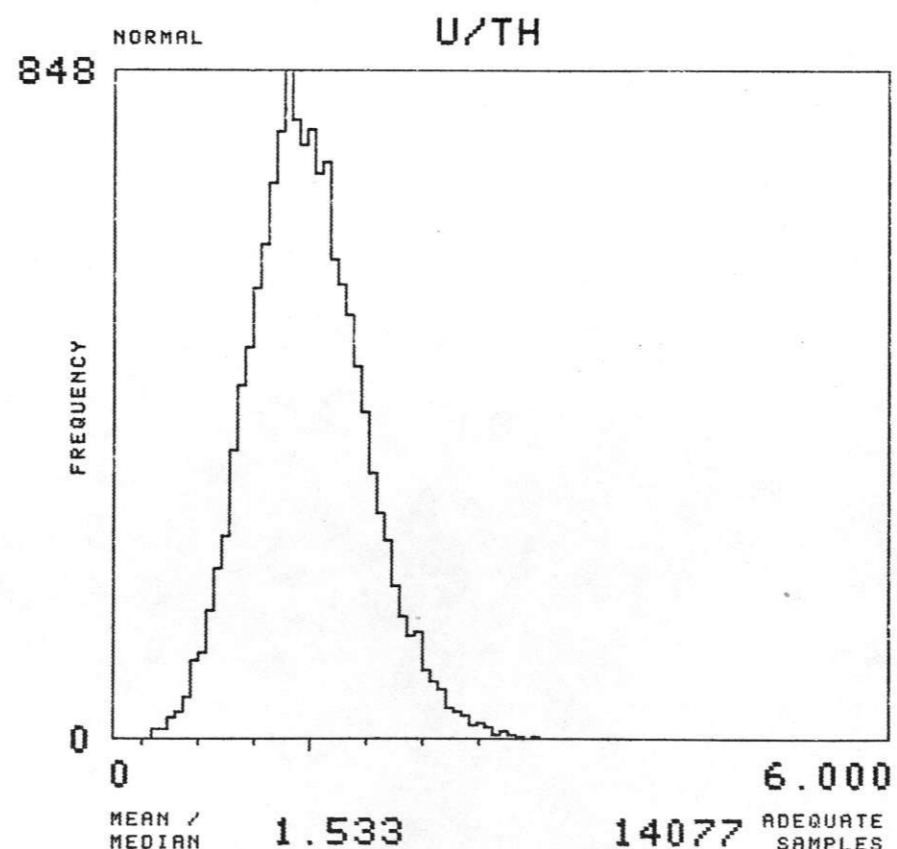
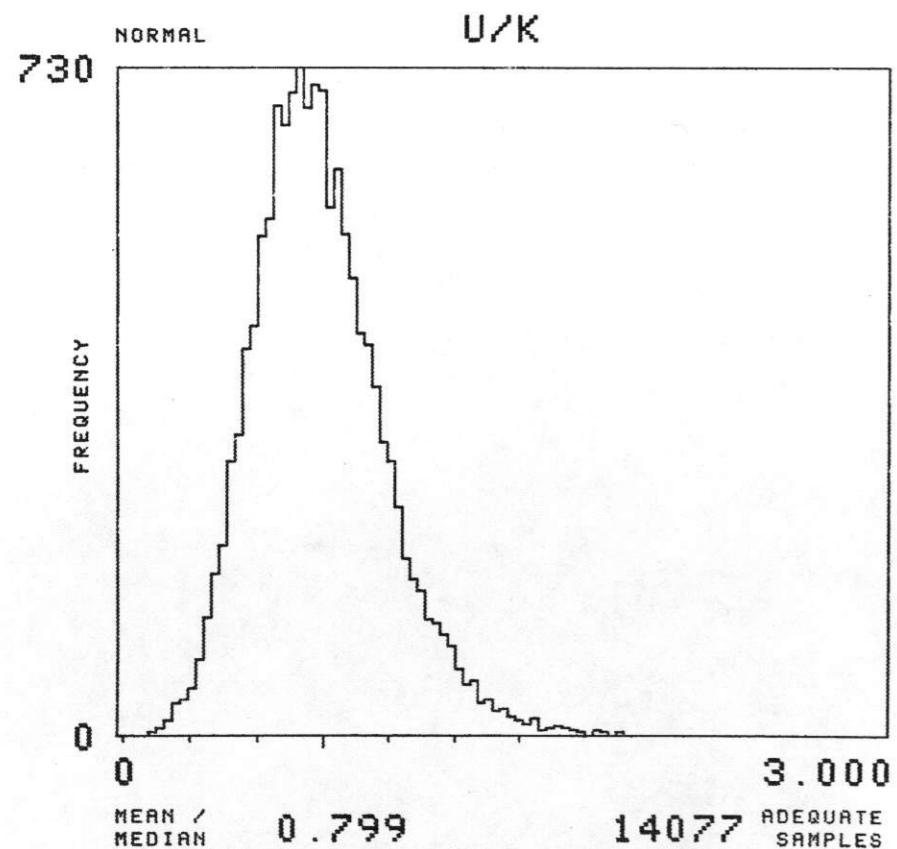
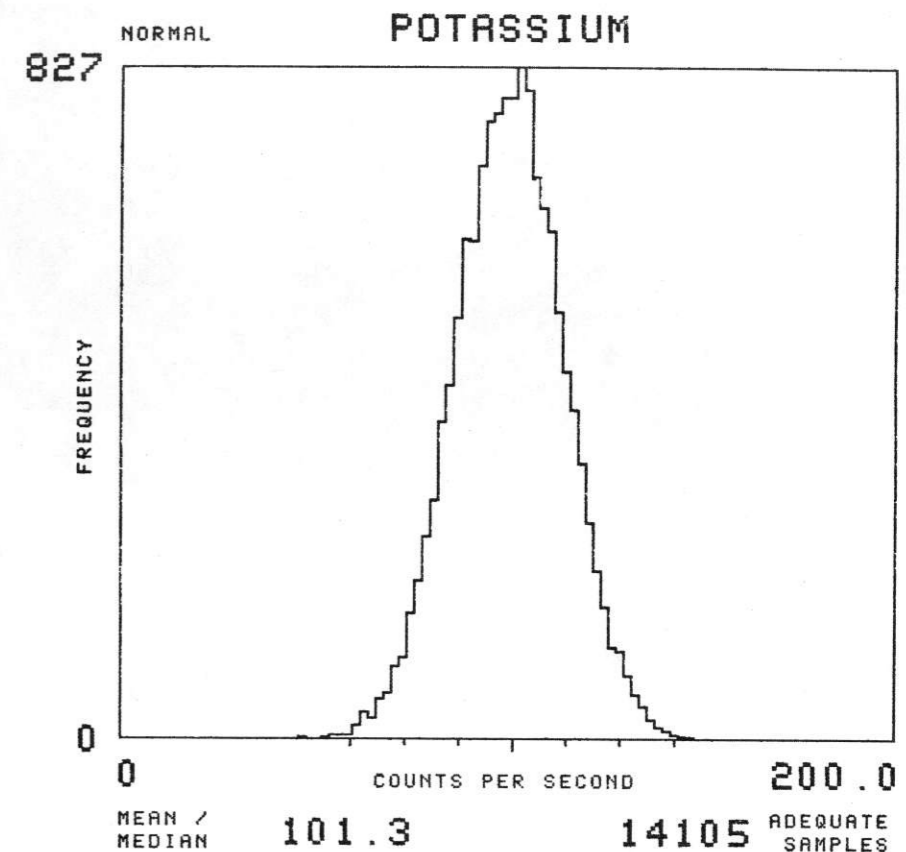
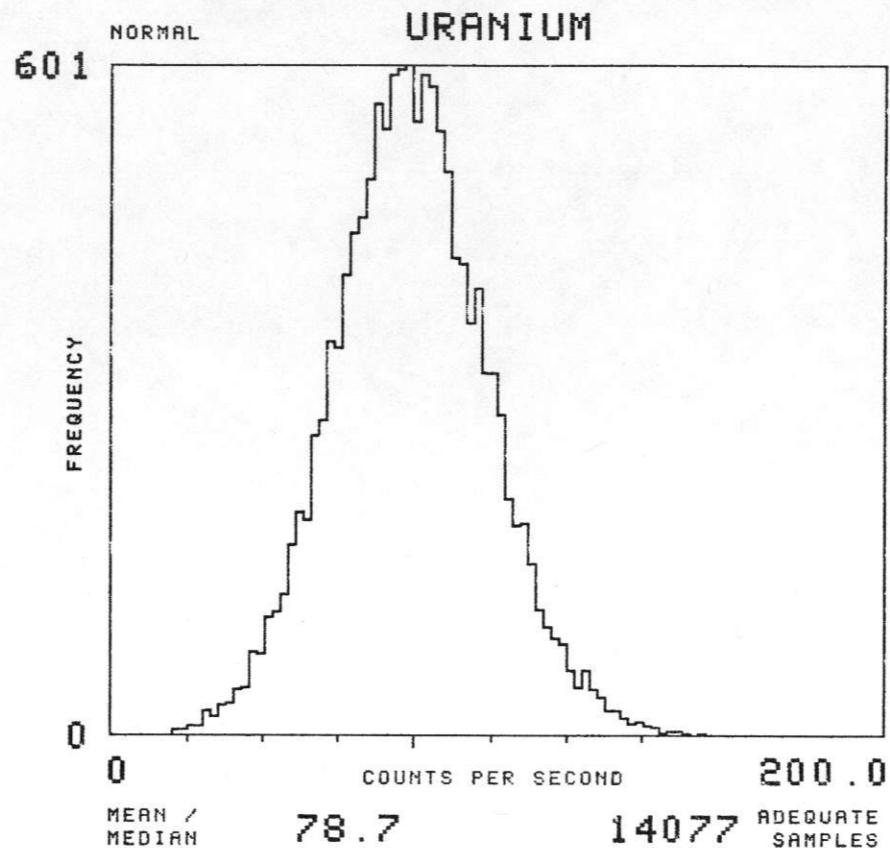
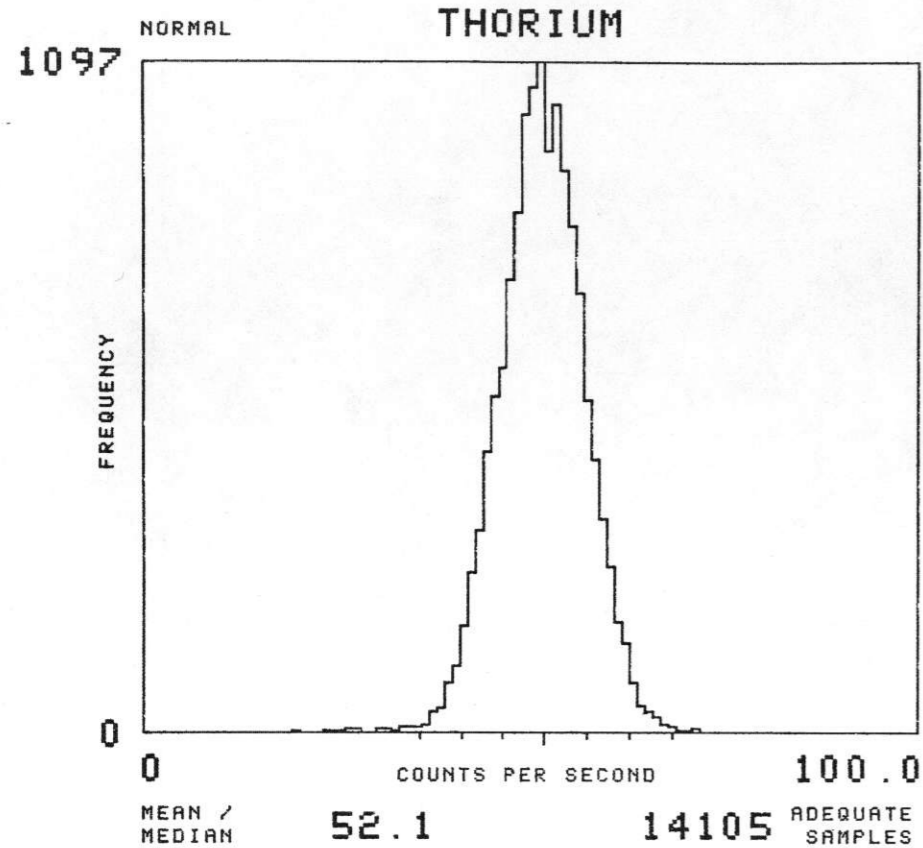

NTMS NK 14-9 FREMONT

SOIL GROUP : MD TOTAL NUMBER OF SAMPLES 1040

EAST SALINA BASIN - GEOMETRICS 1977

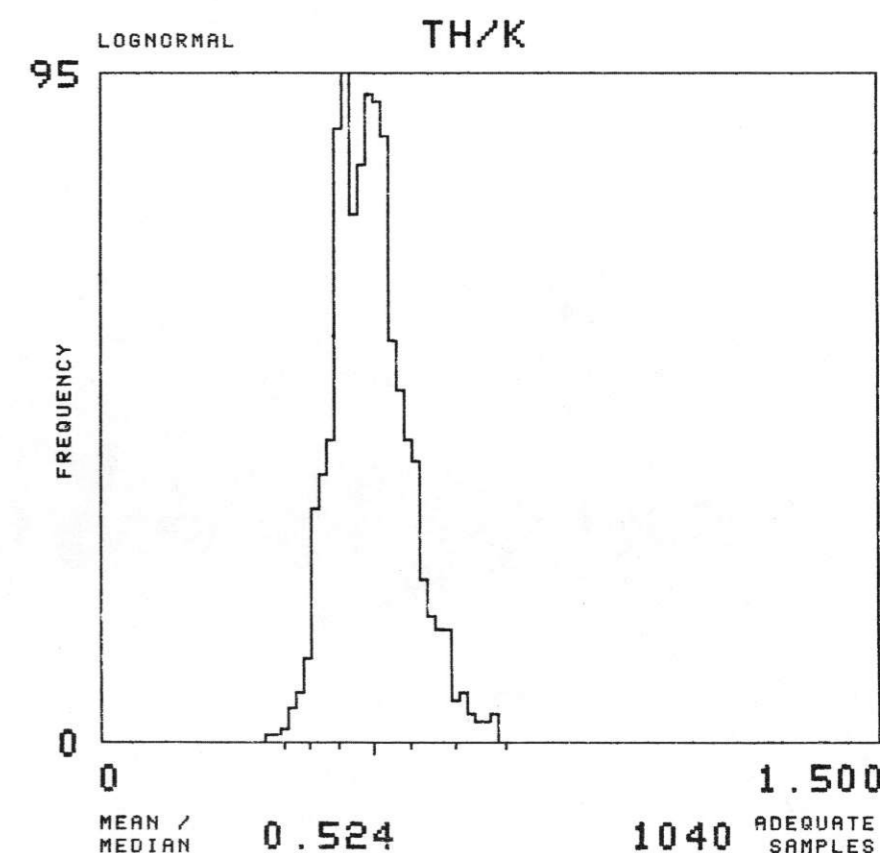
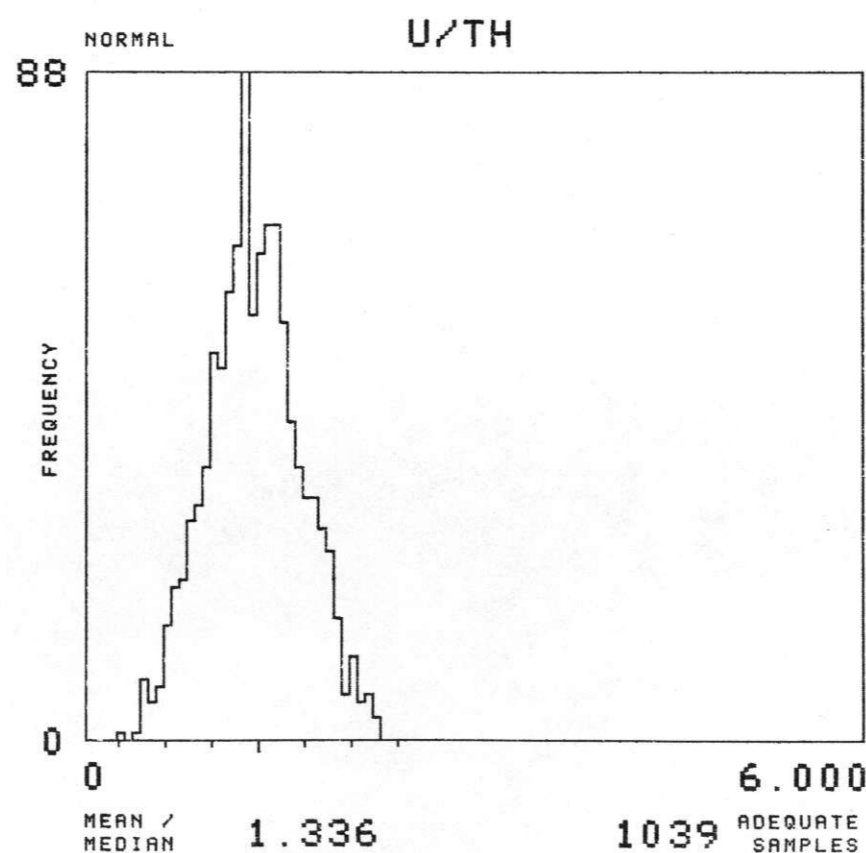
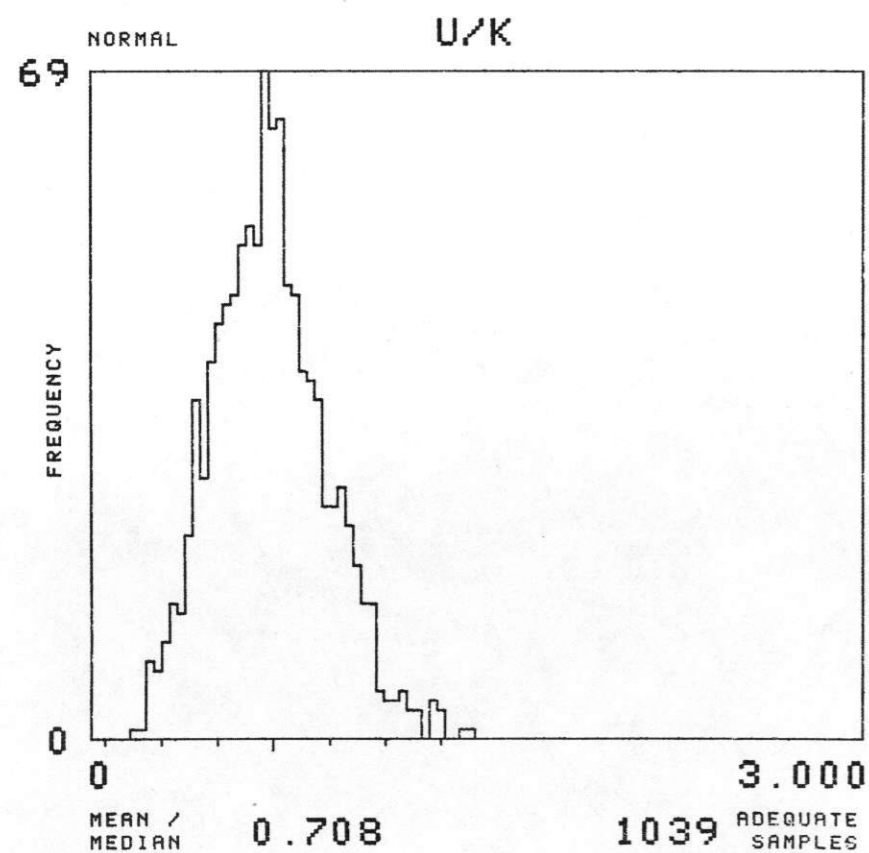
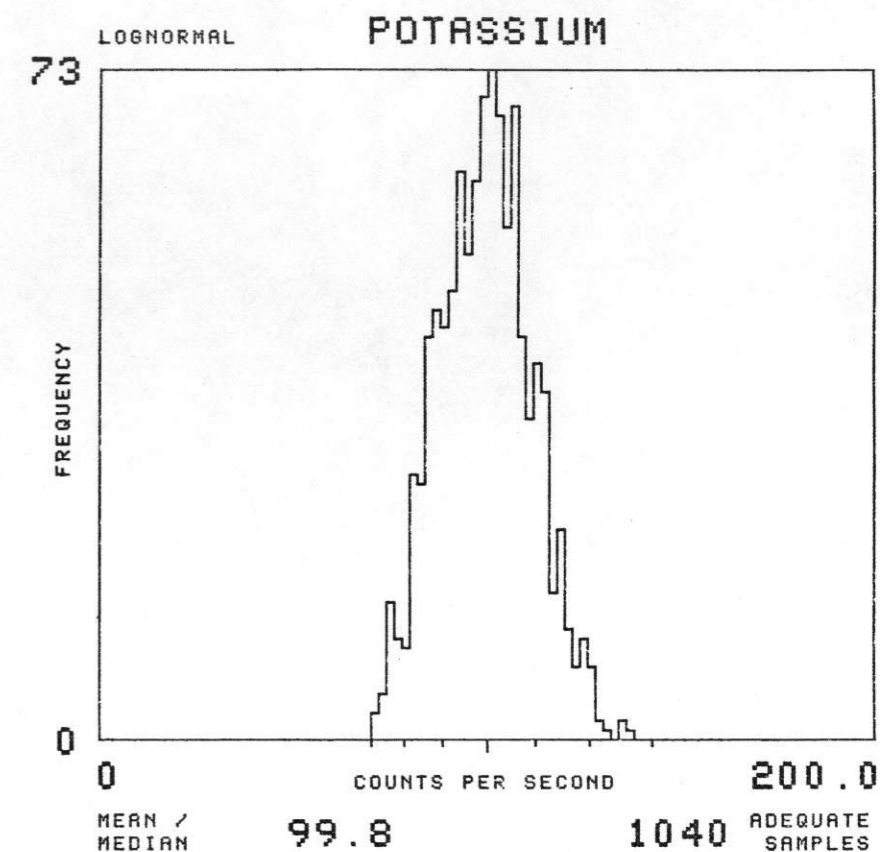
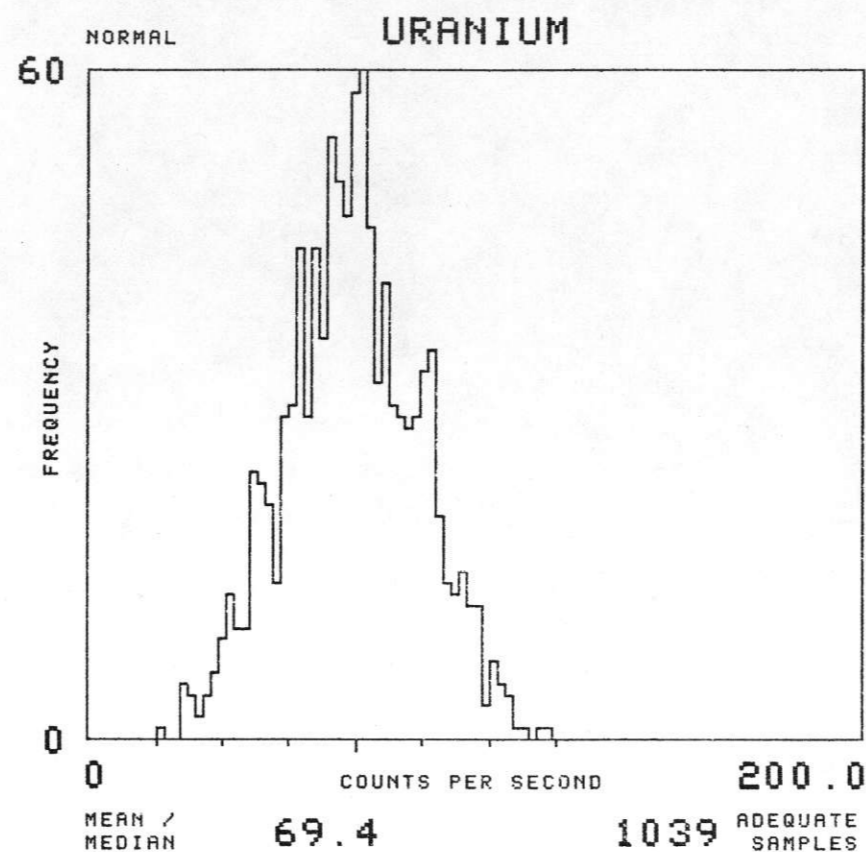
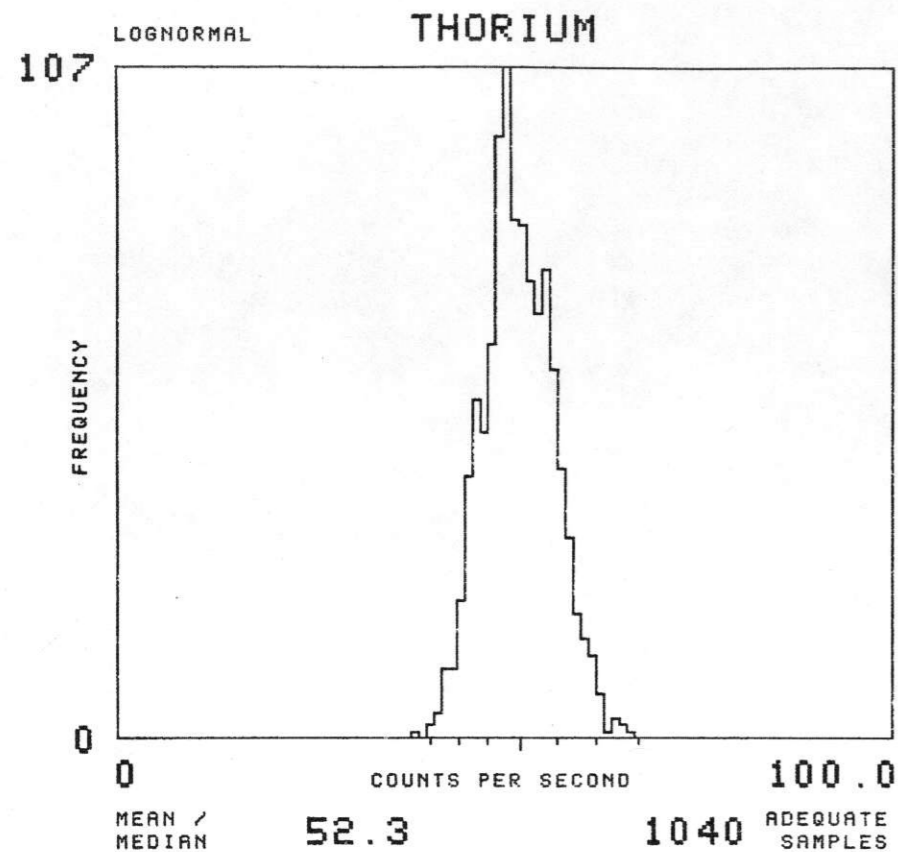

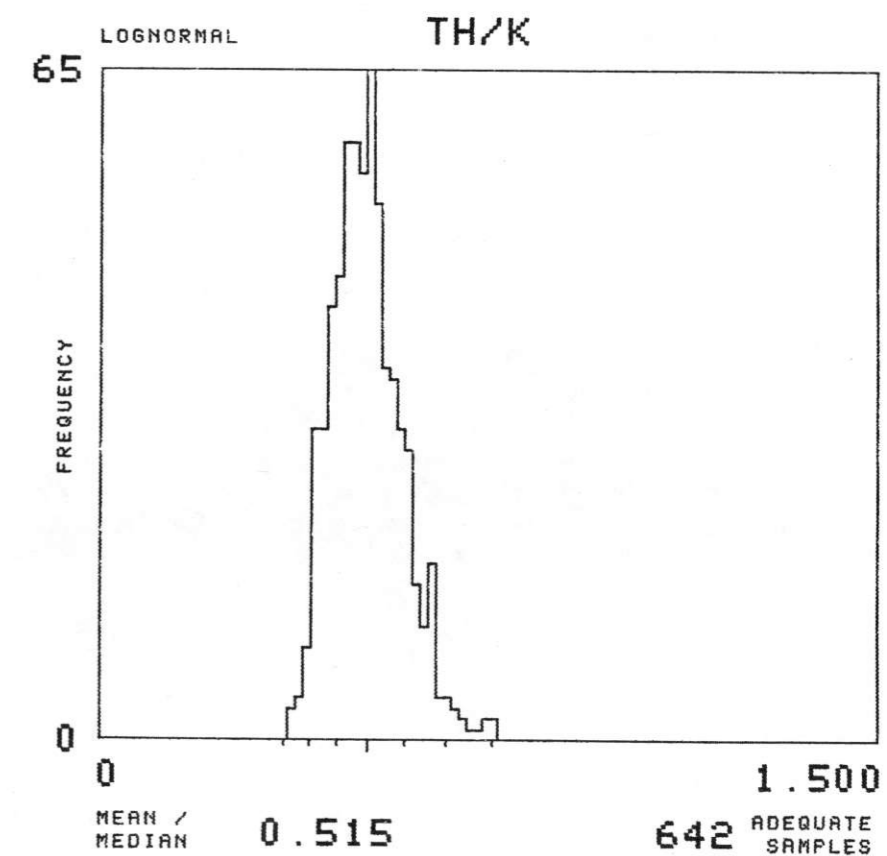
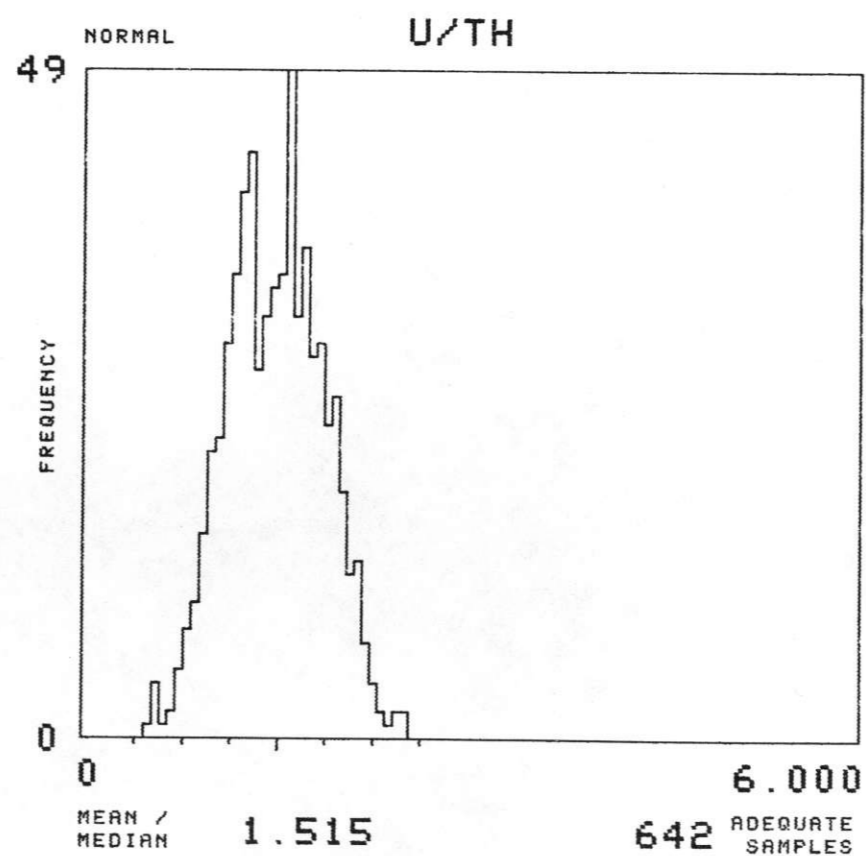
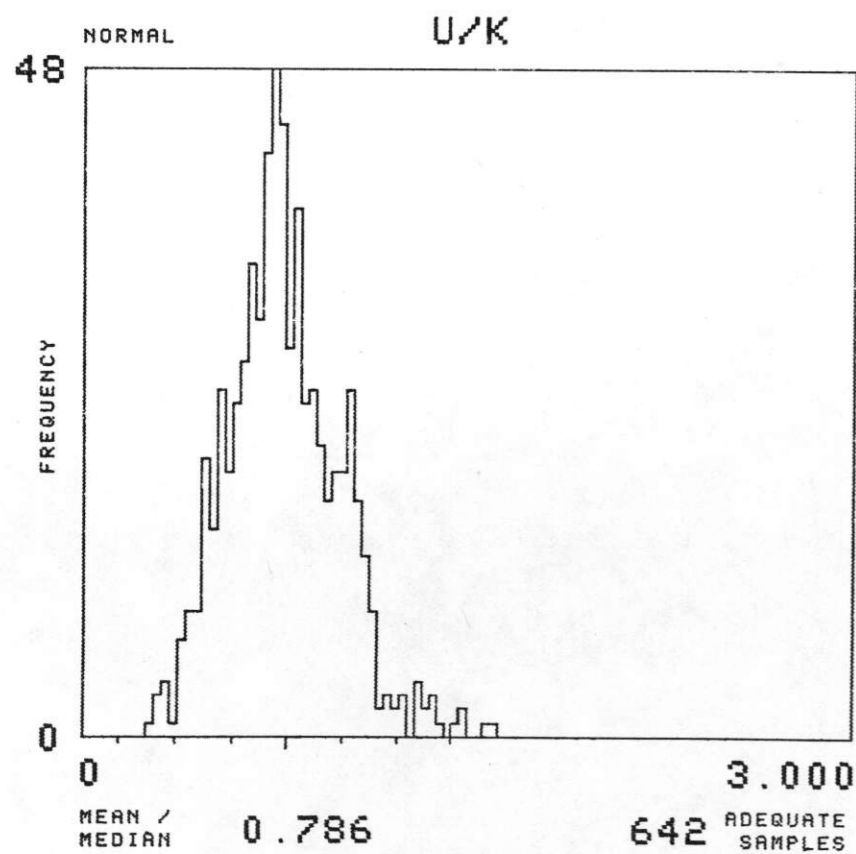
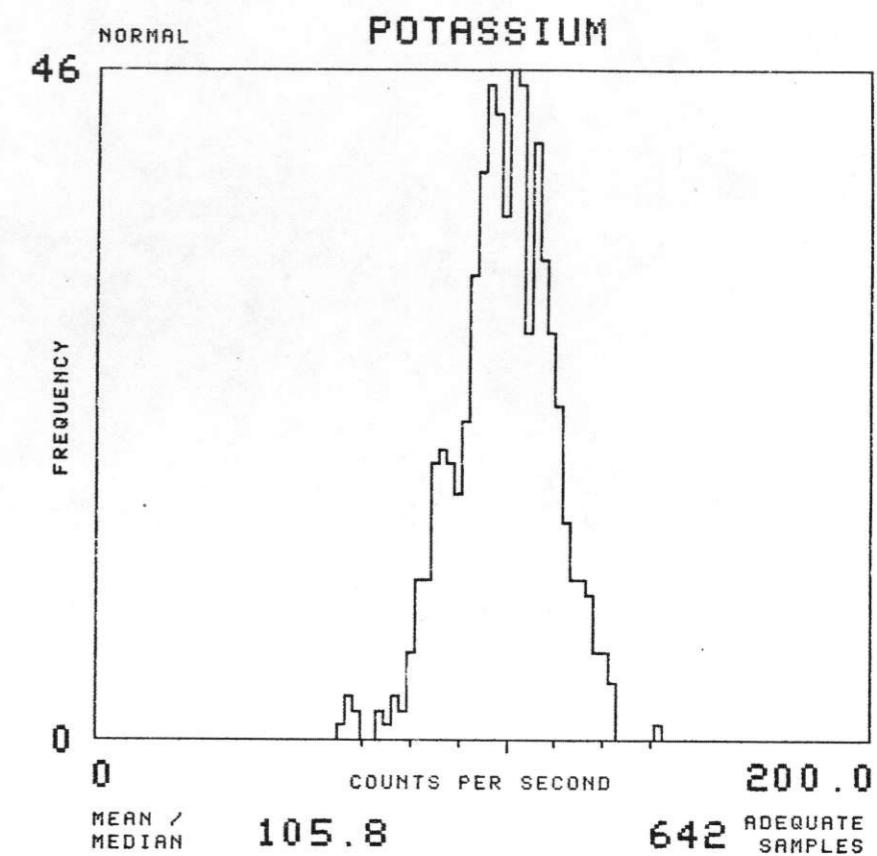
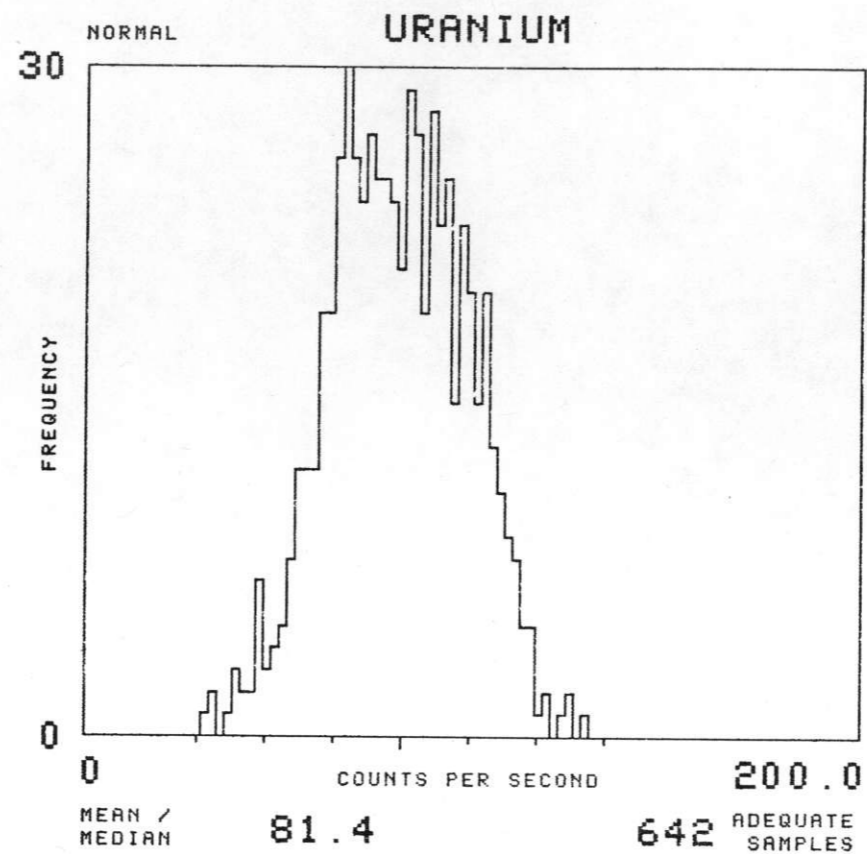
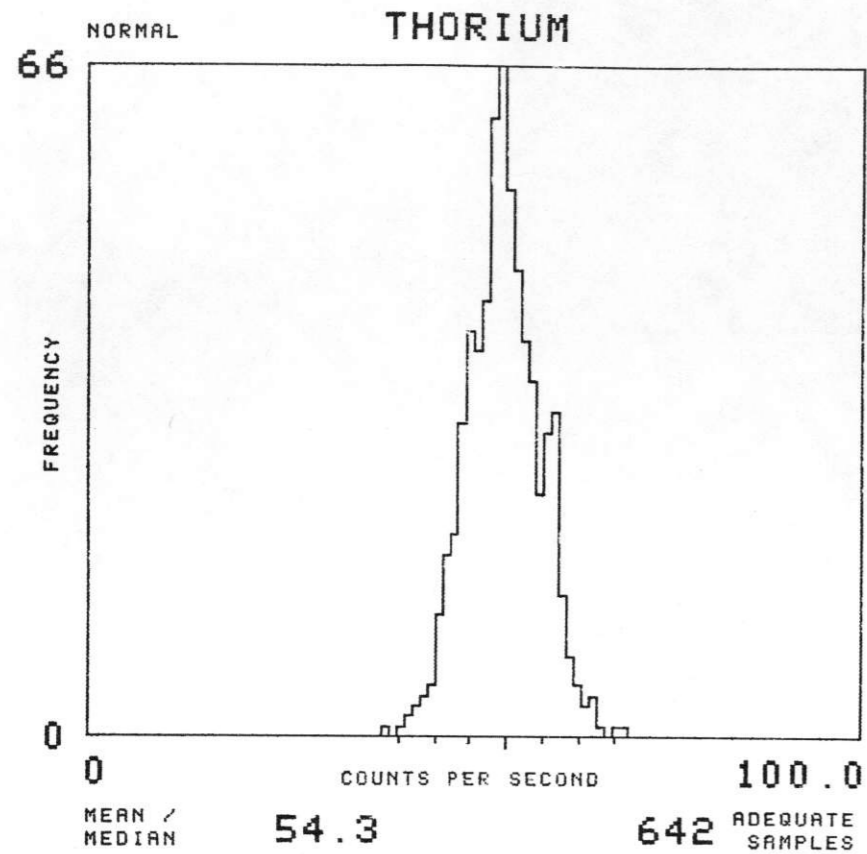

NTMS NK 14-9 FREMONT

SOIL GROUP : MDK TOTAL NUMBER OF SAMPLES 1755

EAST SALINA BASIN - GEOMETRICS 1977

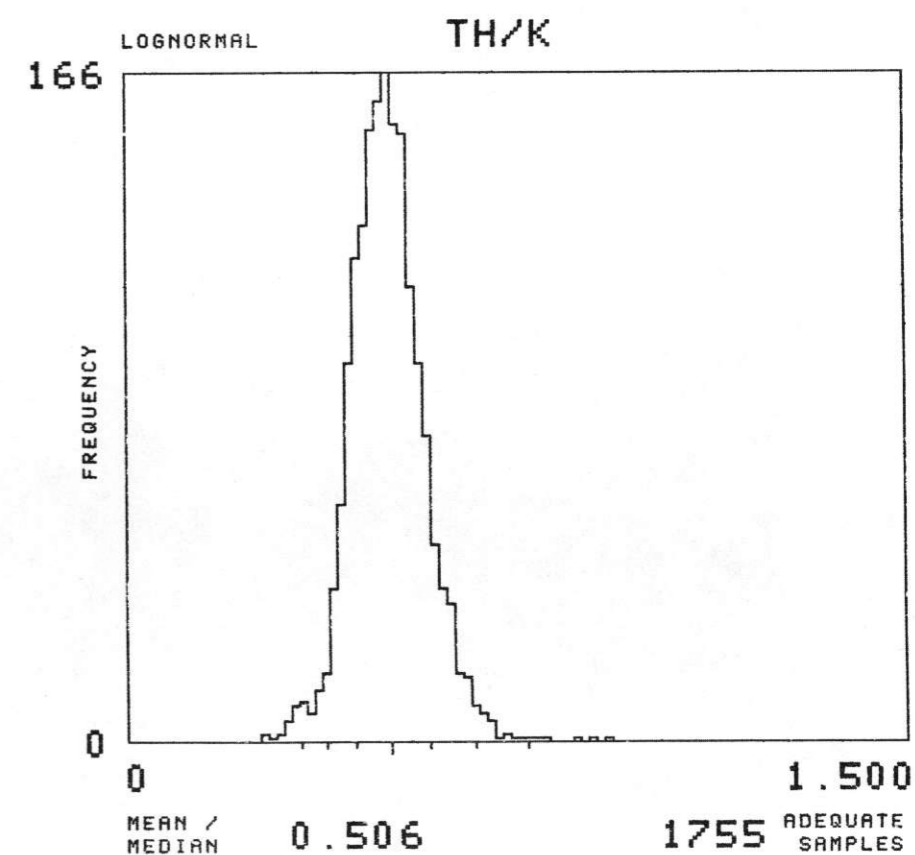
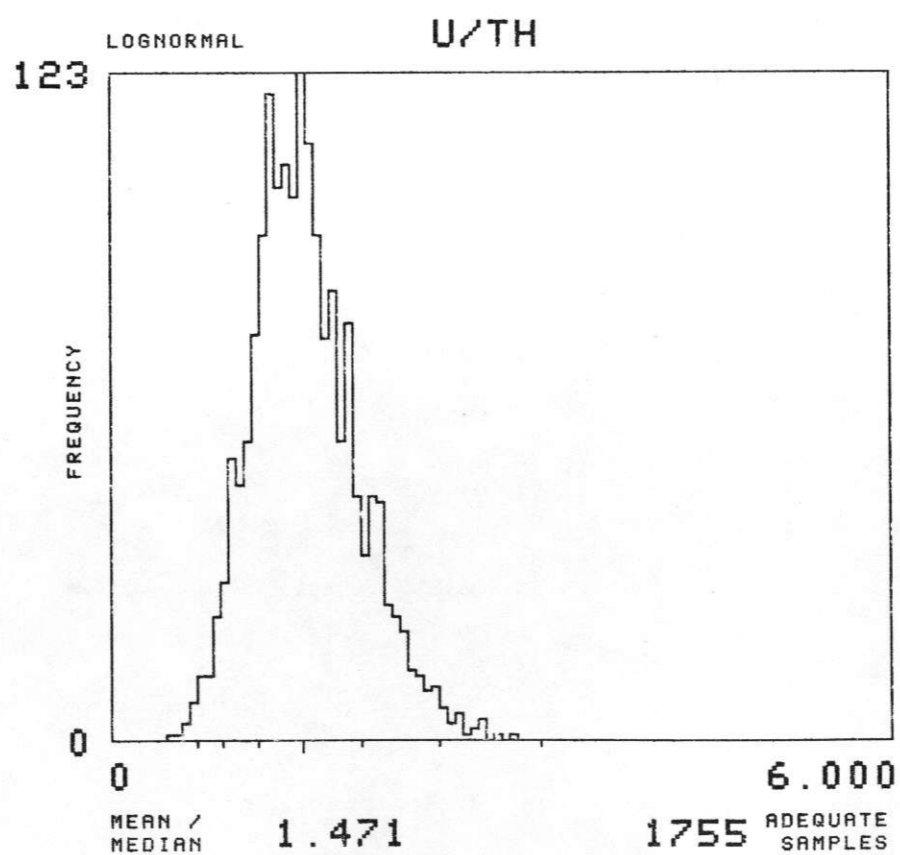
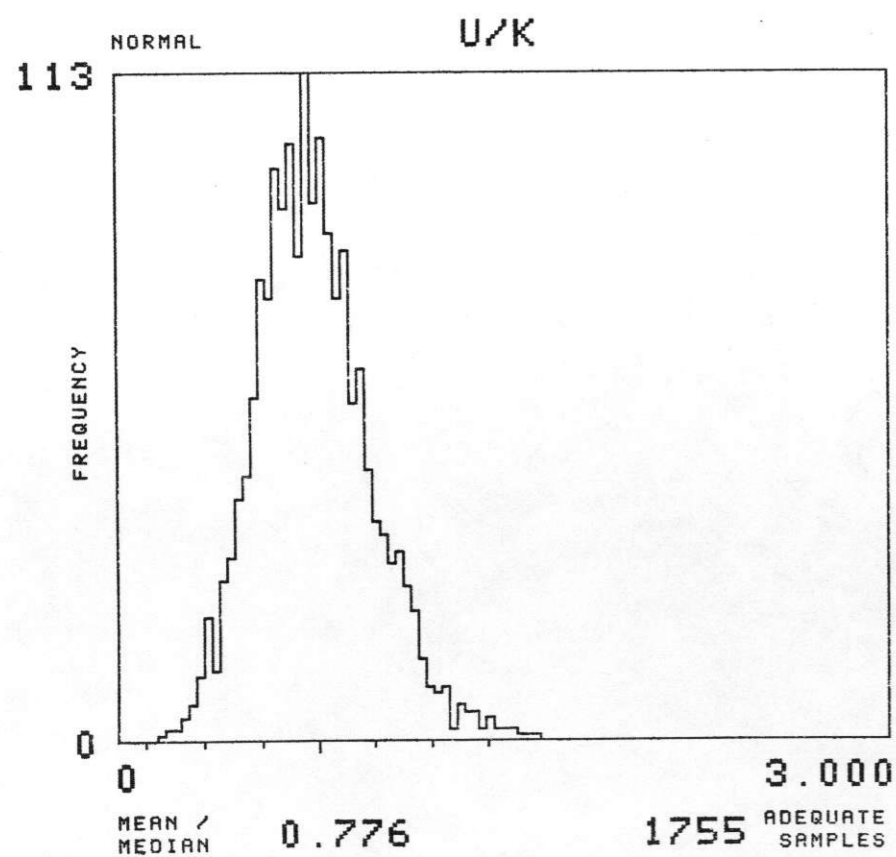
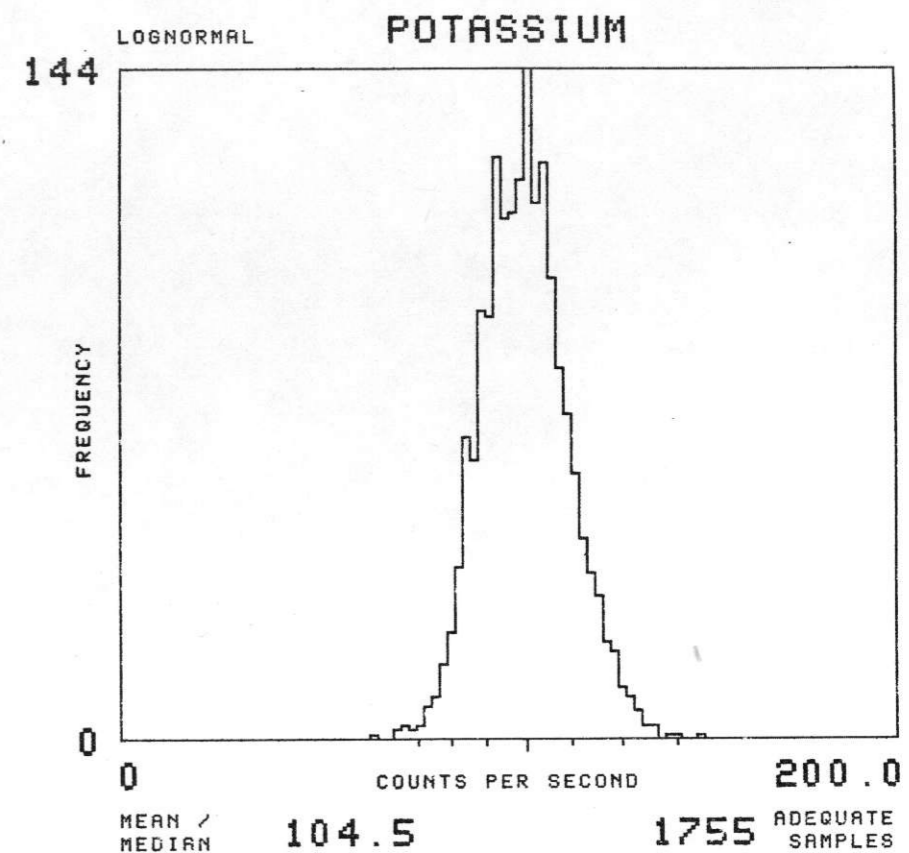
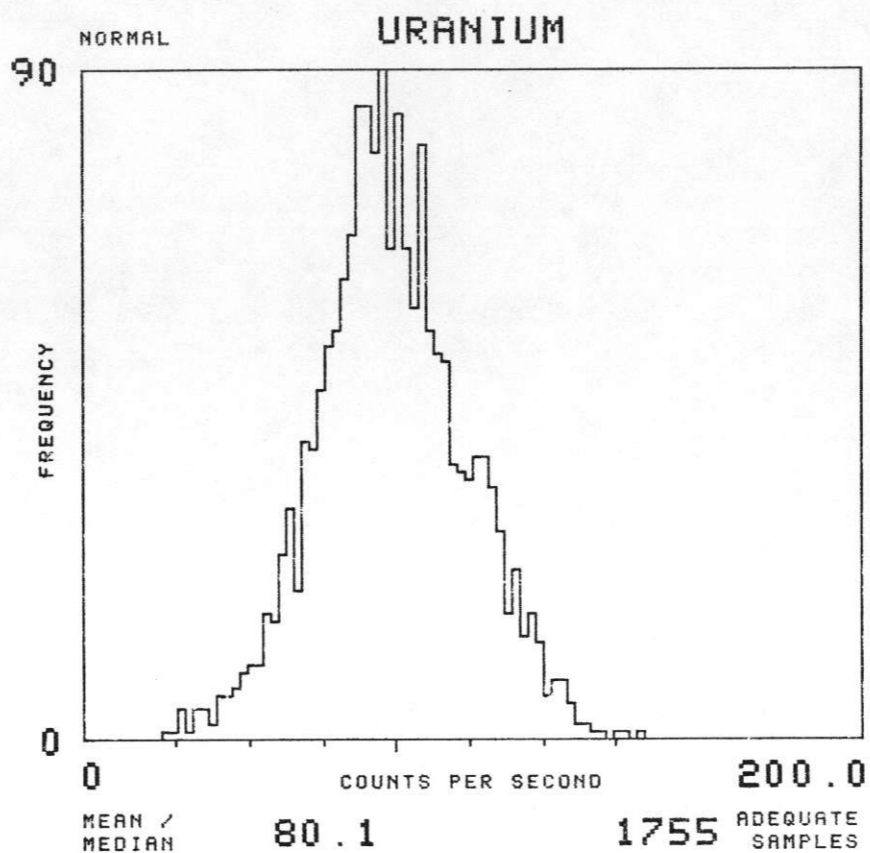
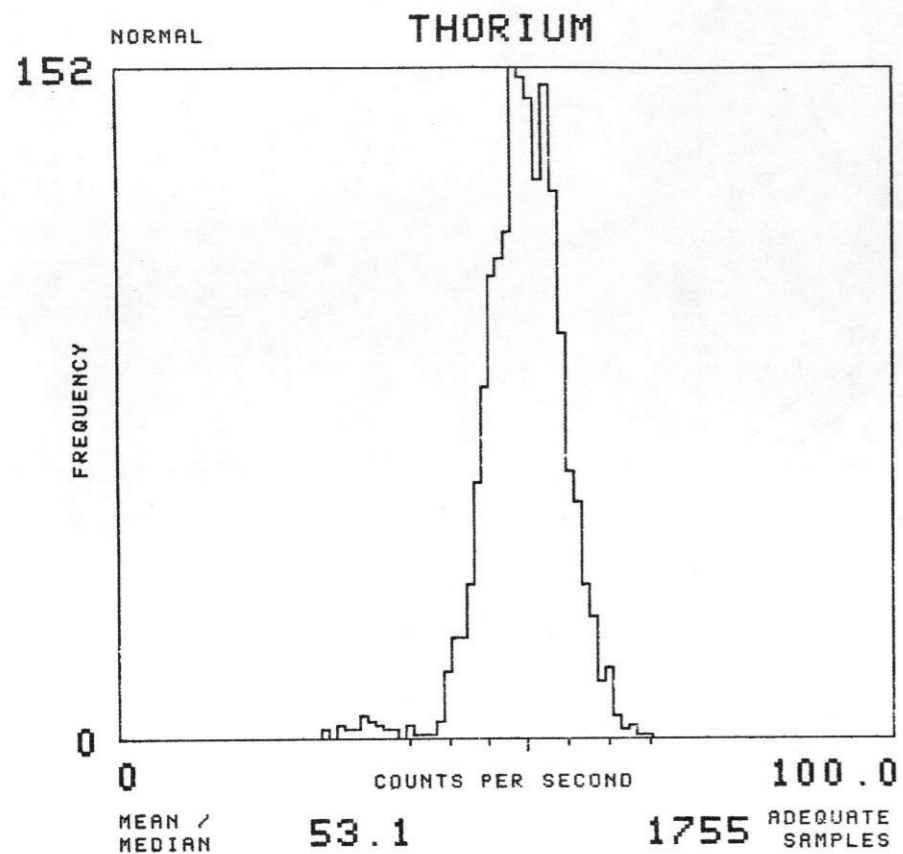

NTMS NK 14-9 FREMONT

SOIL GROUP : MDNRBF TOTAL NUMBER OF SAMPLES 2467

EAST SALINA BASIN - GEOMETRICS 1977

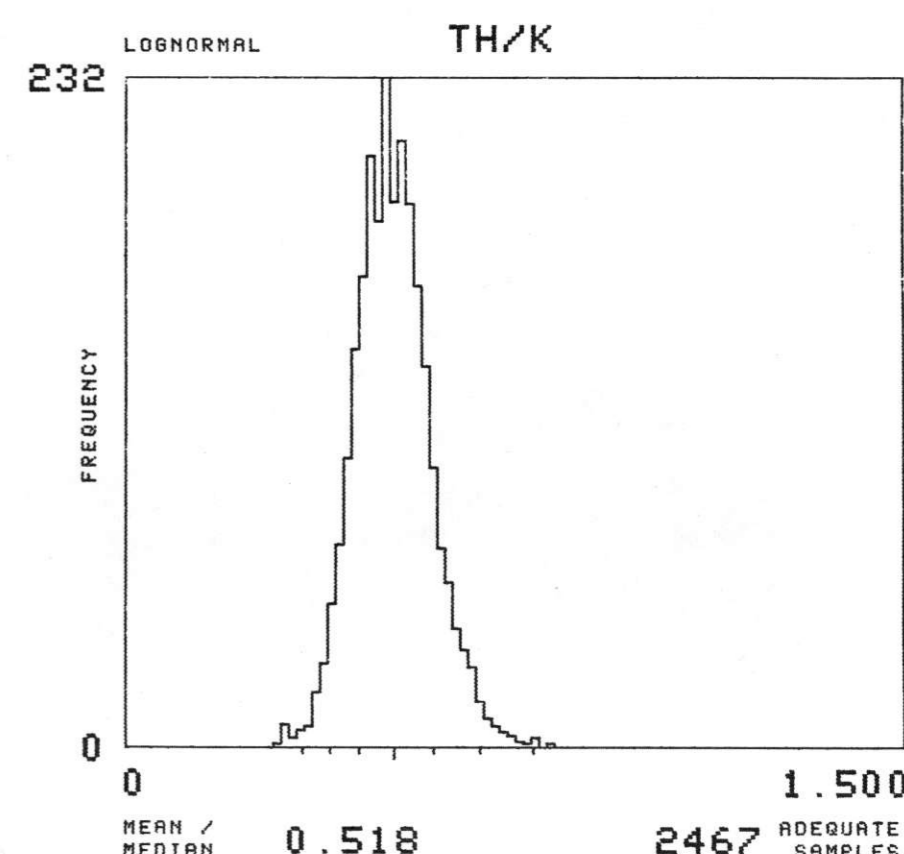
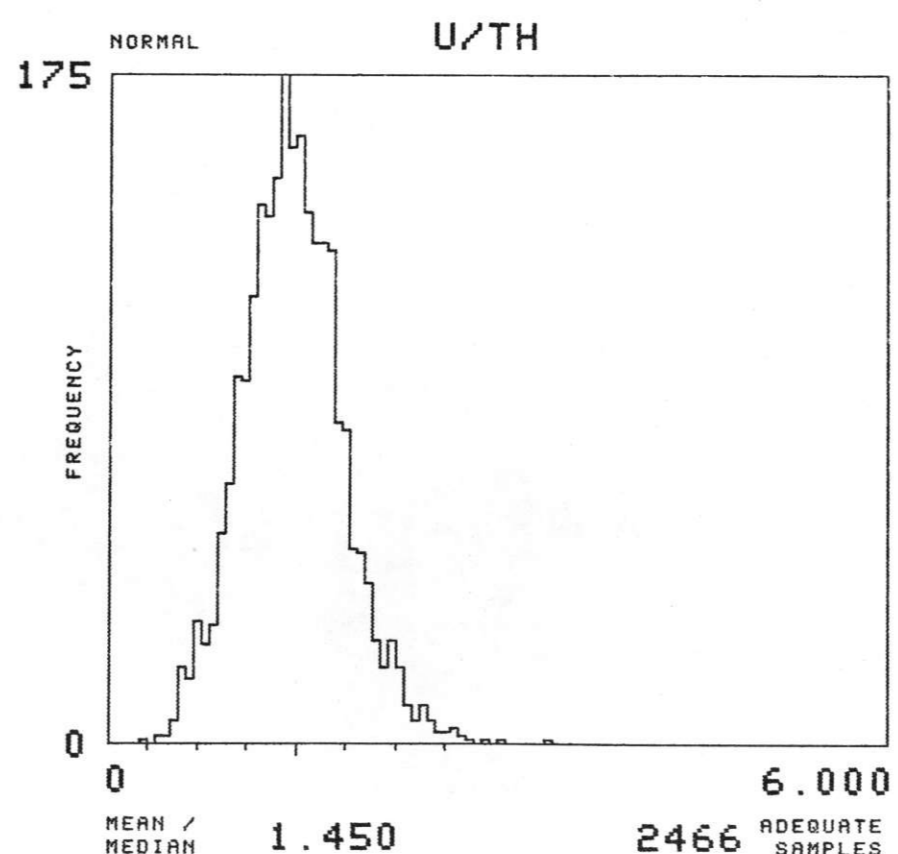
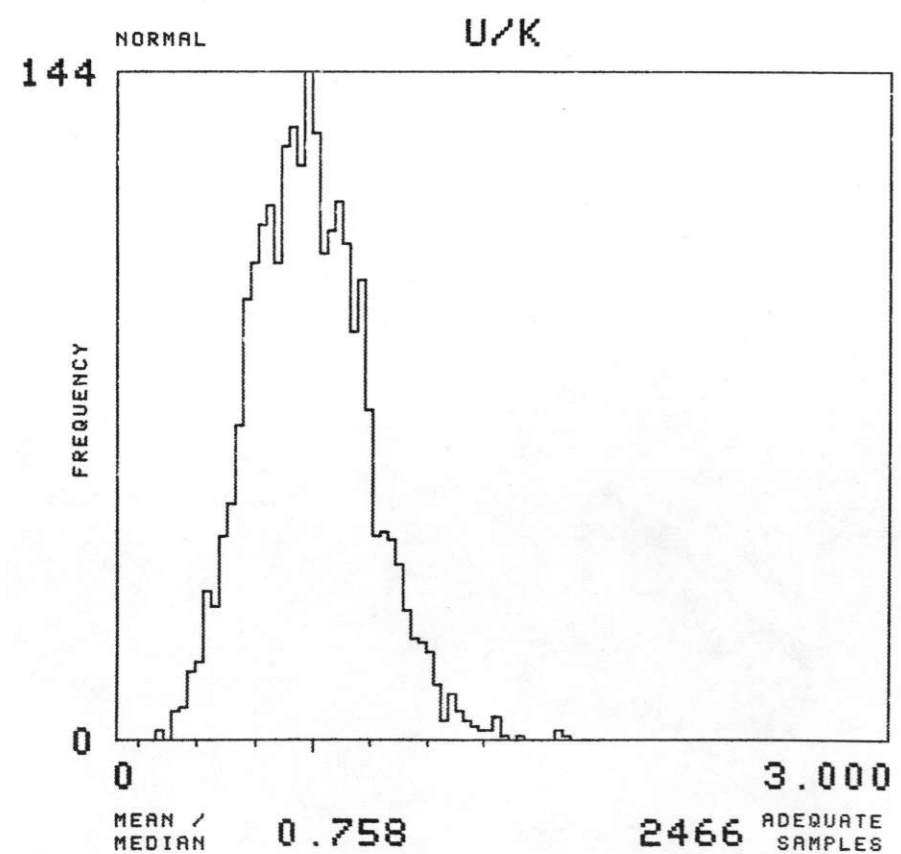
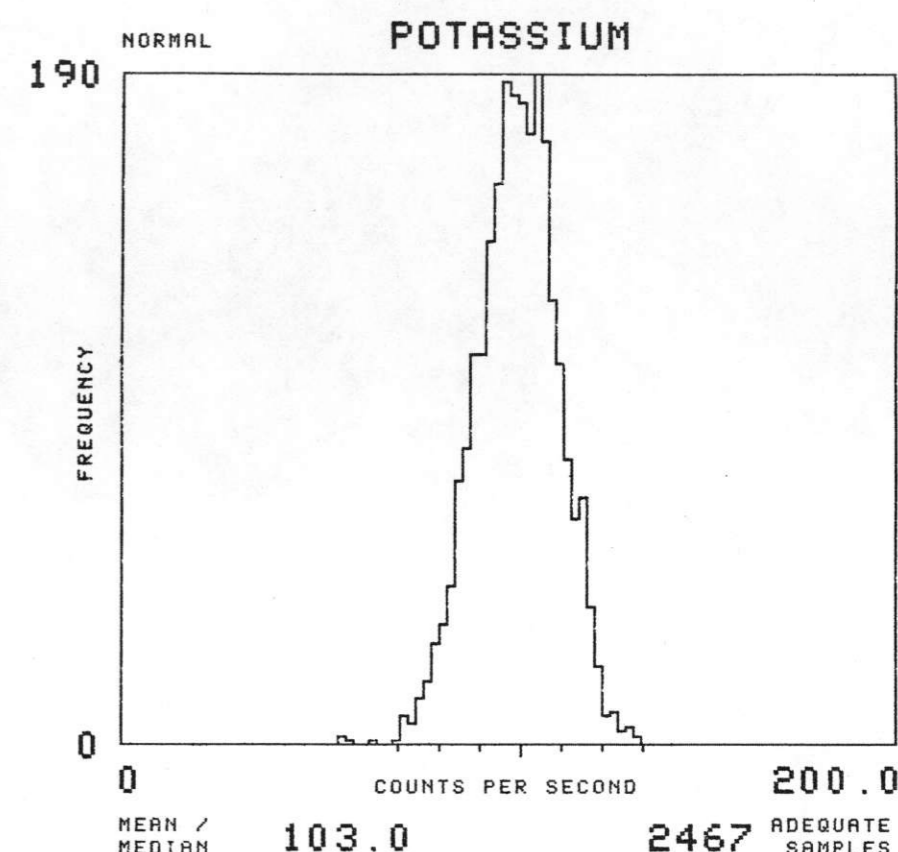
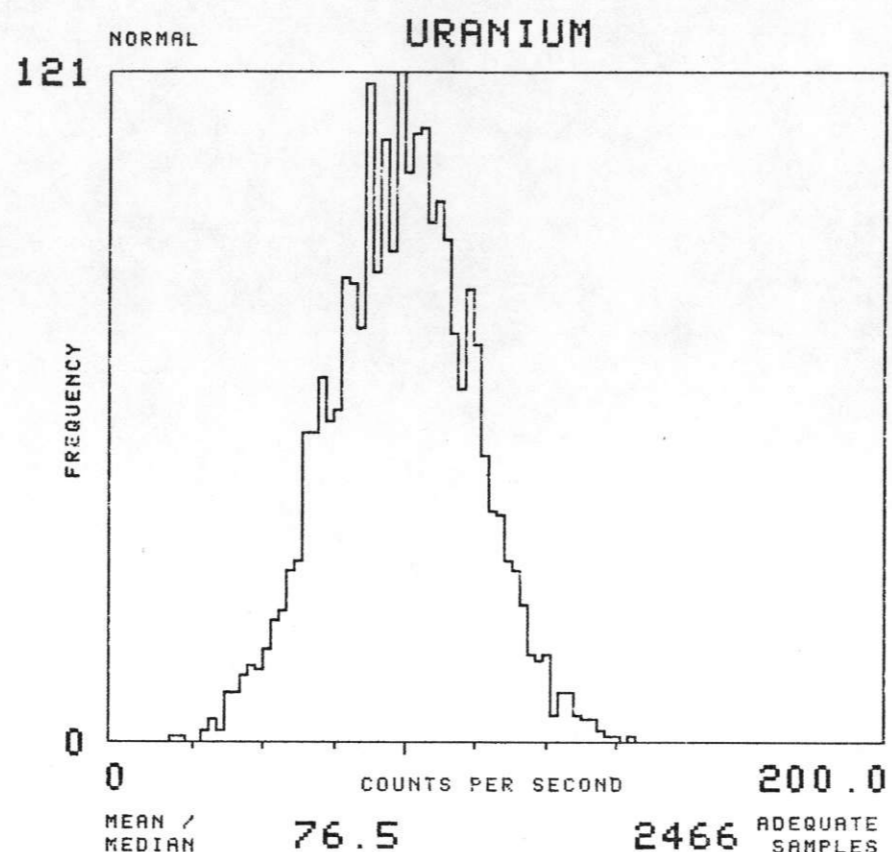
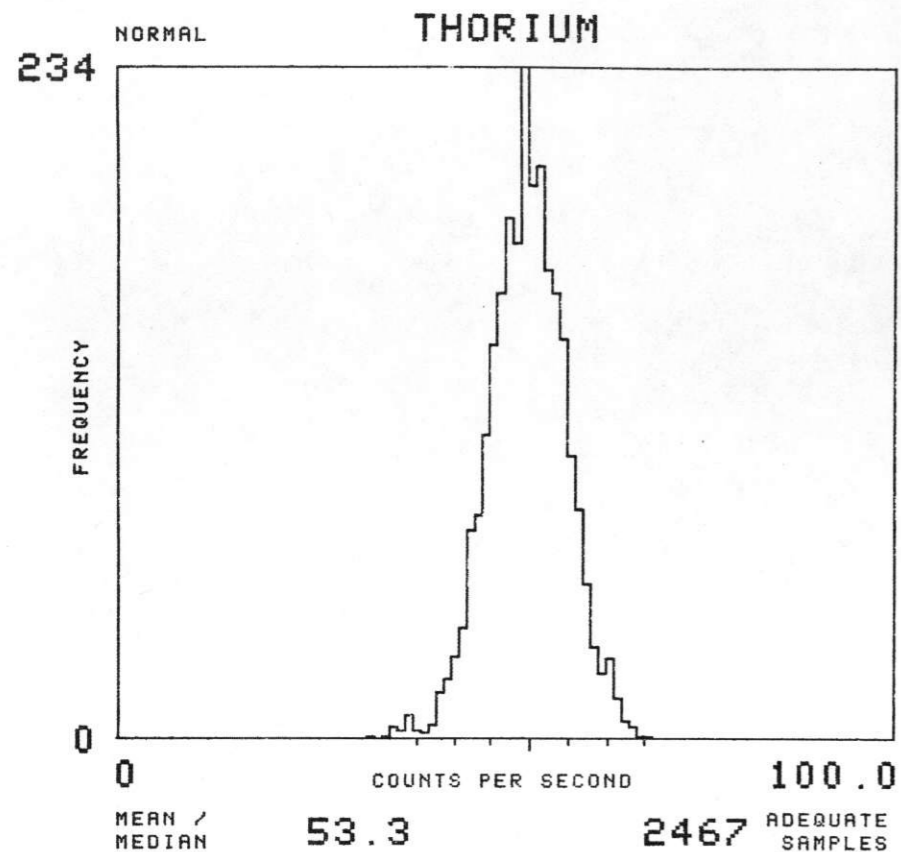

NTMS NK 14-9 FREMONT

SOIL GROUP : MDNRCF TOTAL NUMBER OF SAMPLES 964

EAST SALINA BASIN - GEOMETRICS 1977

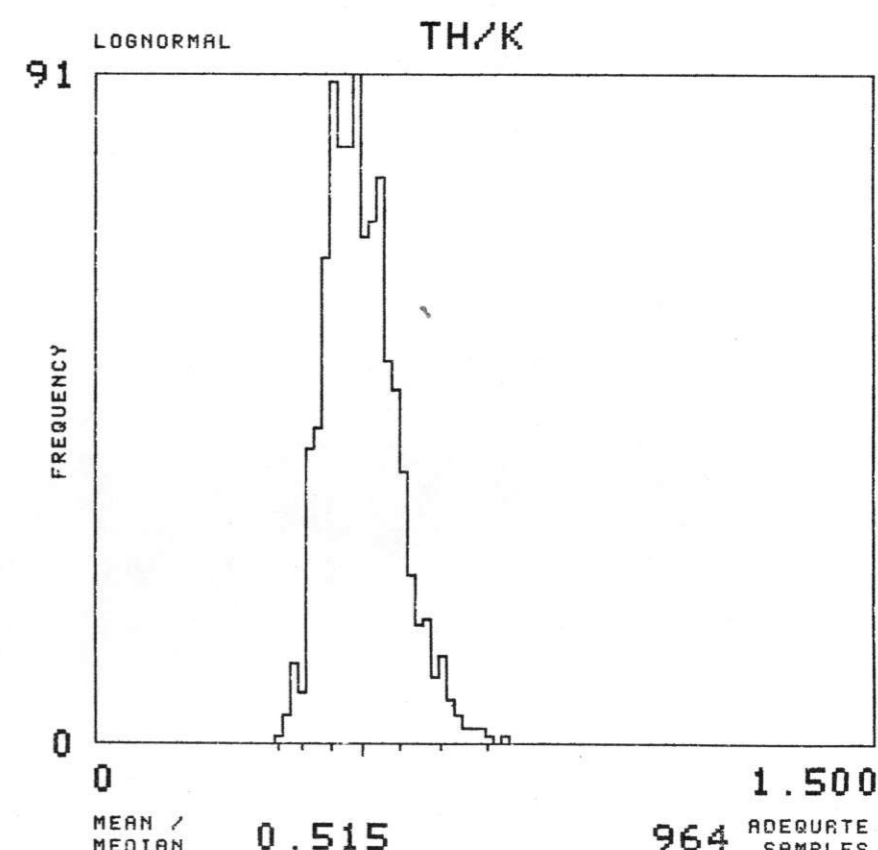
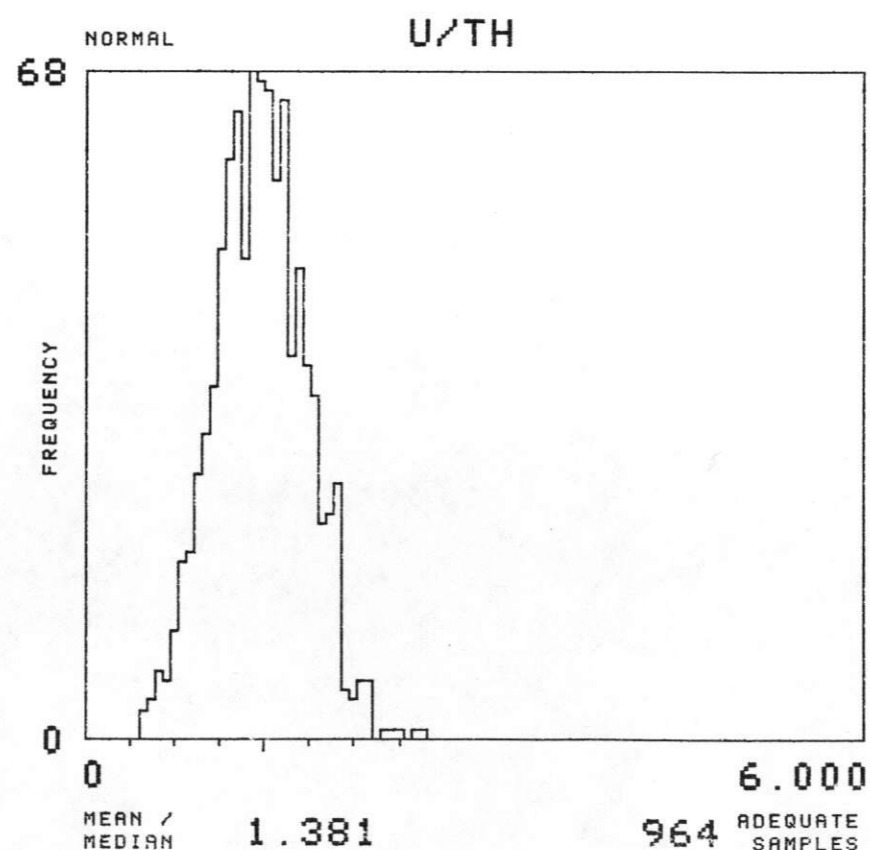
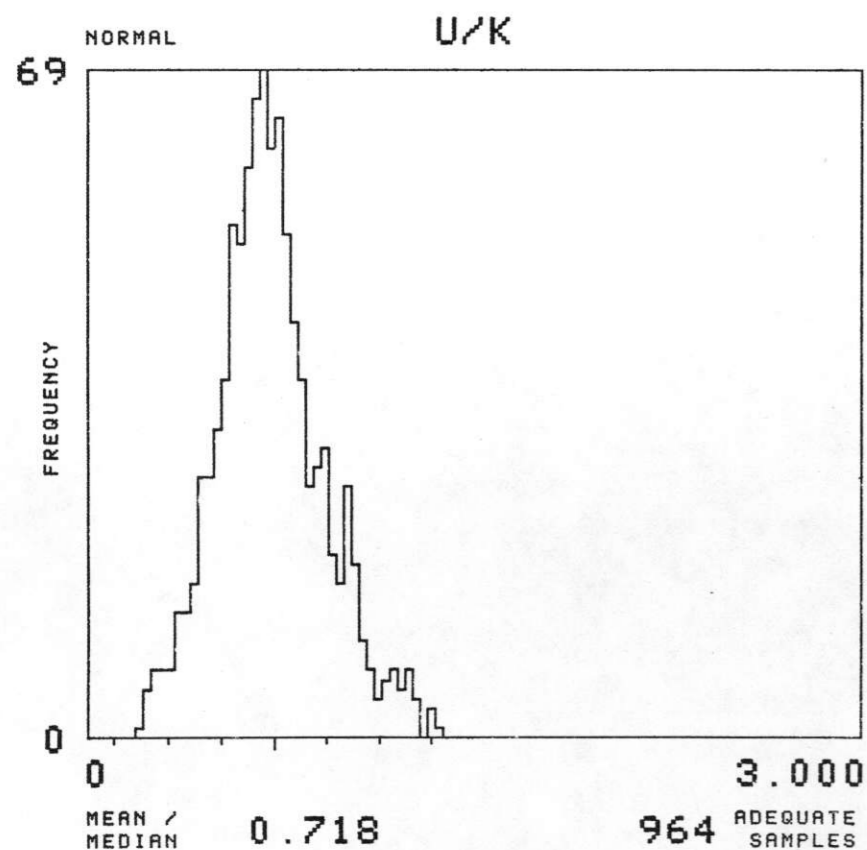
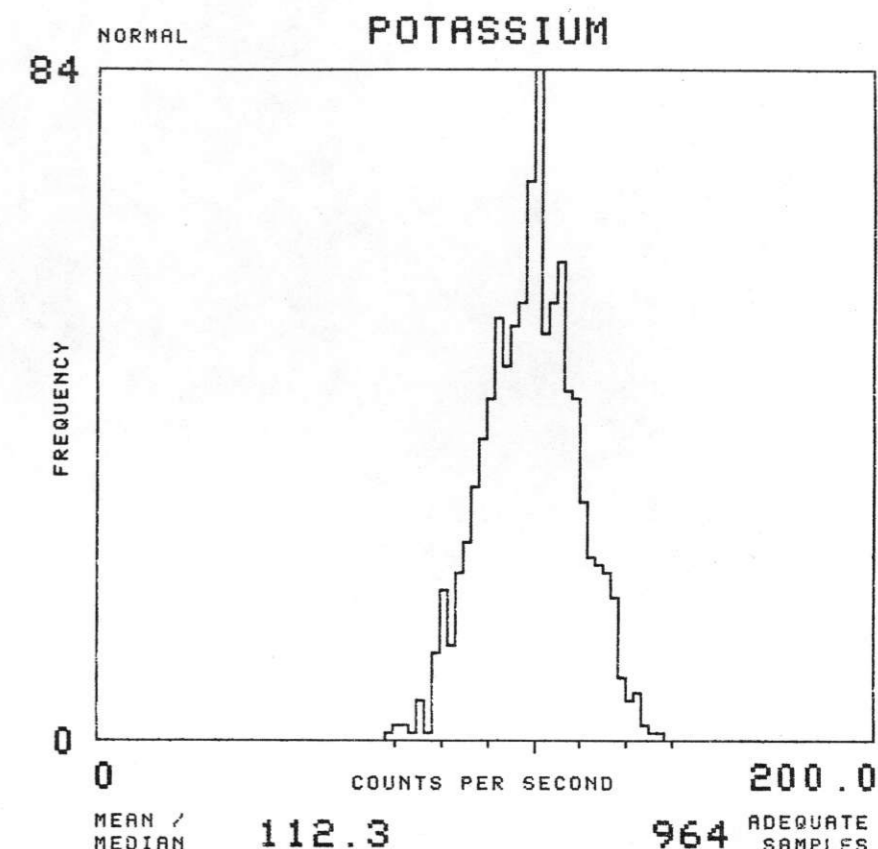
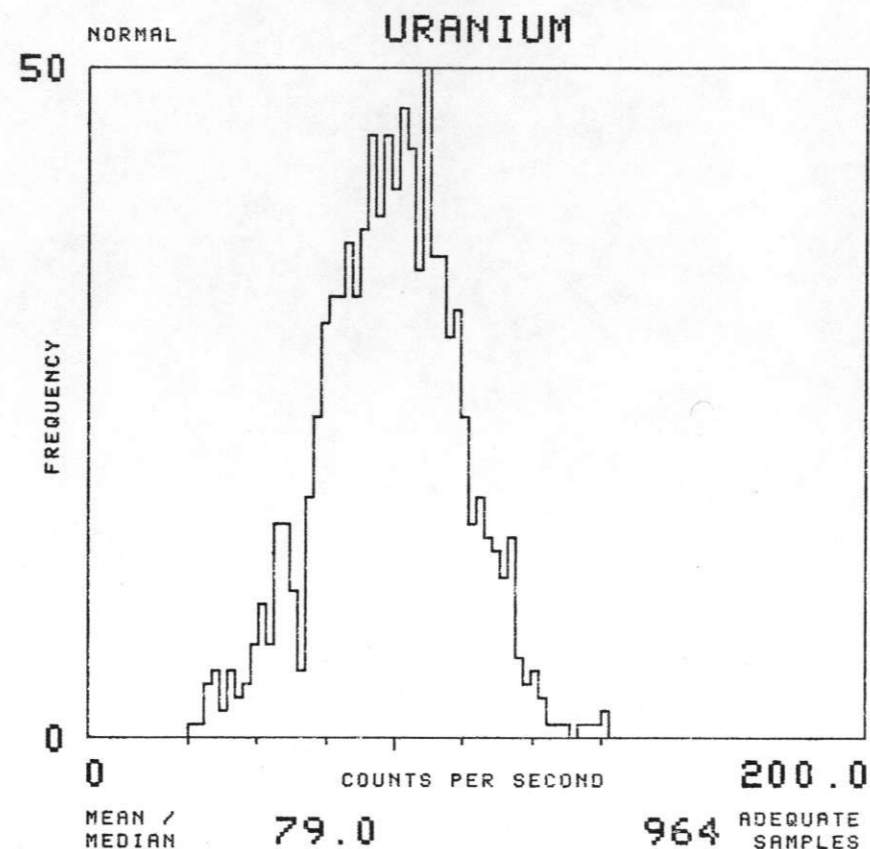
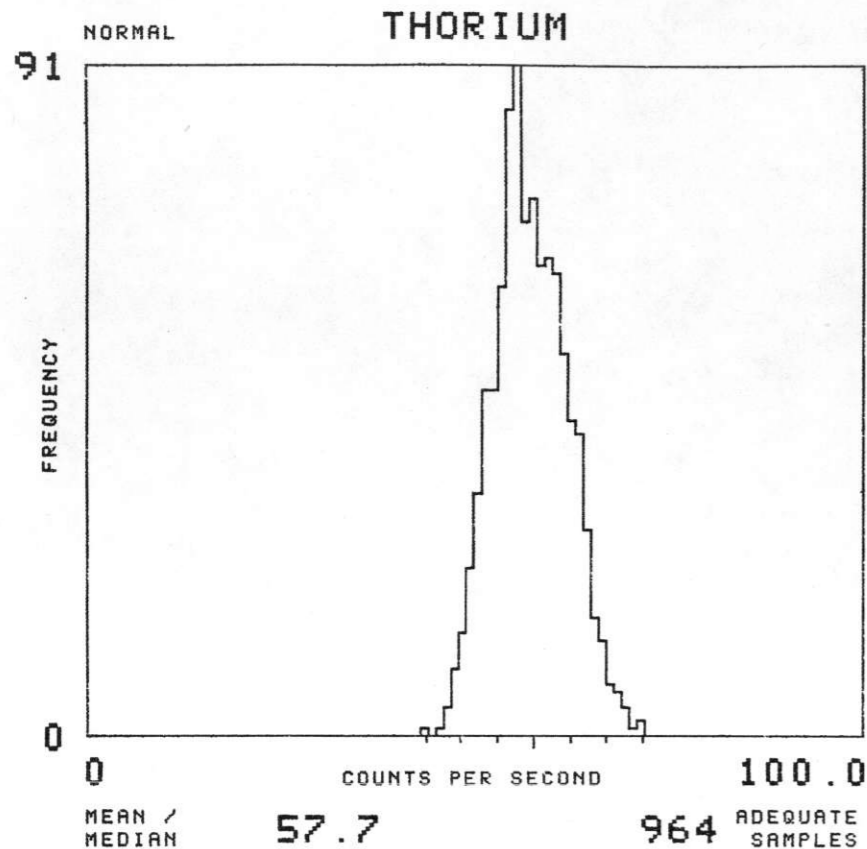



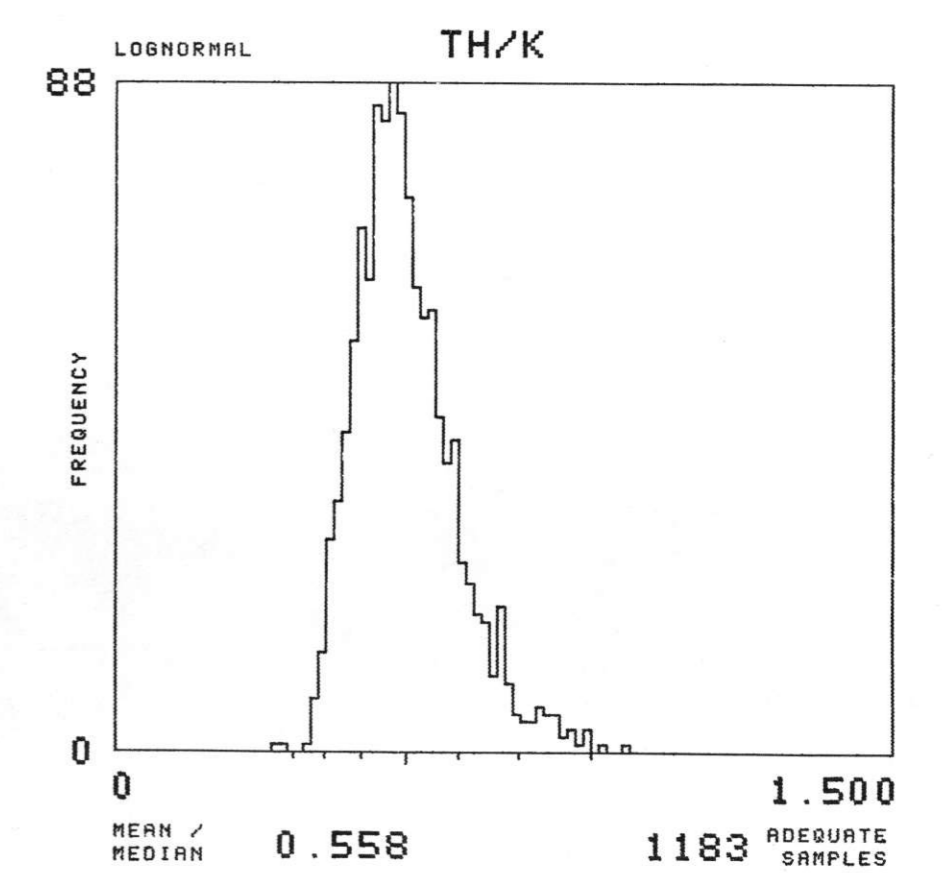
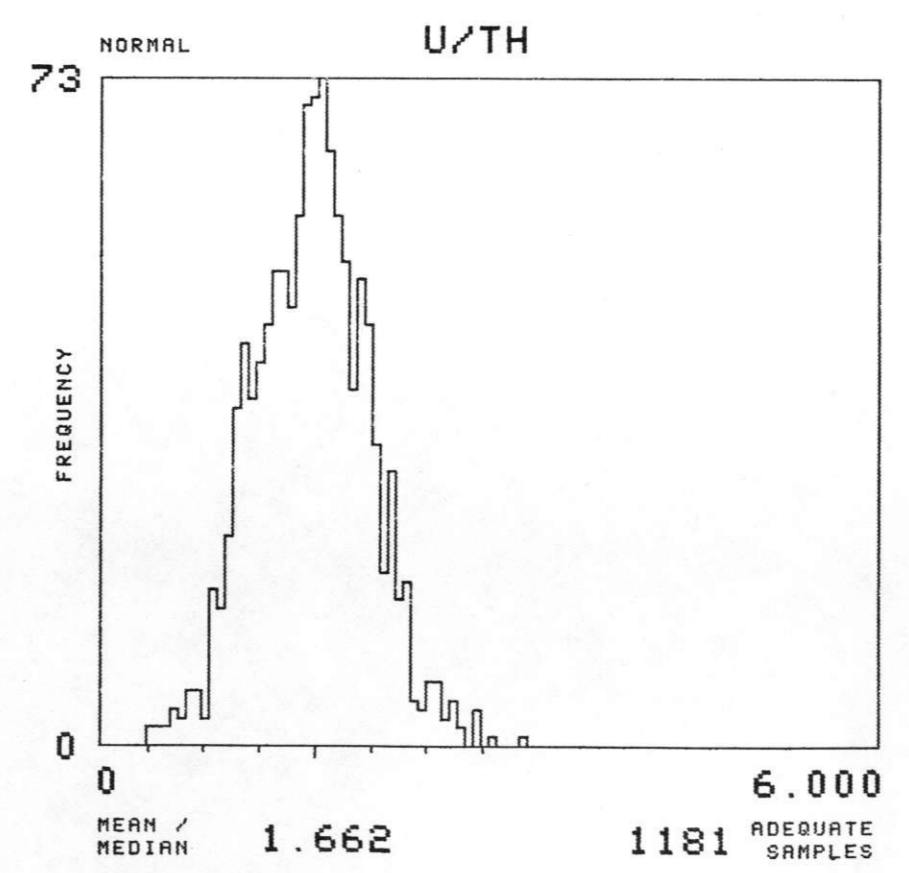
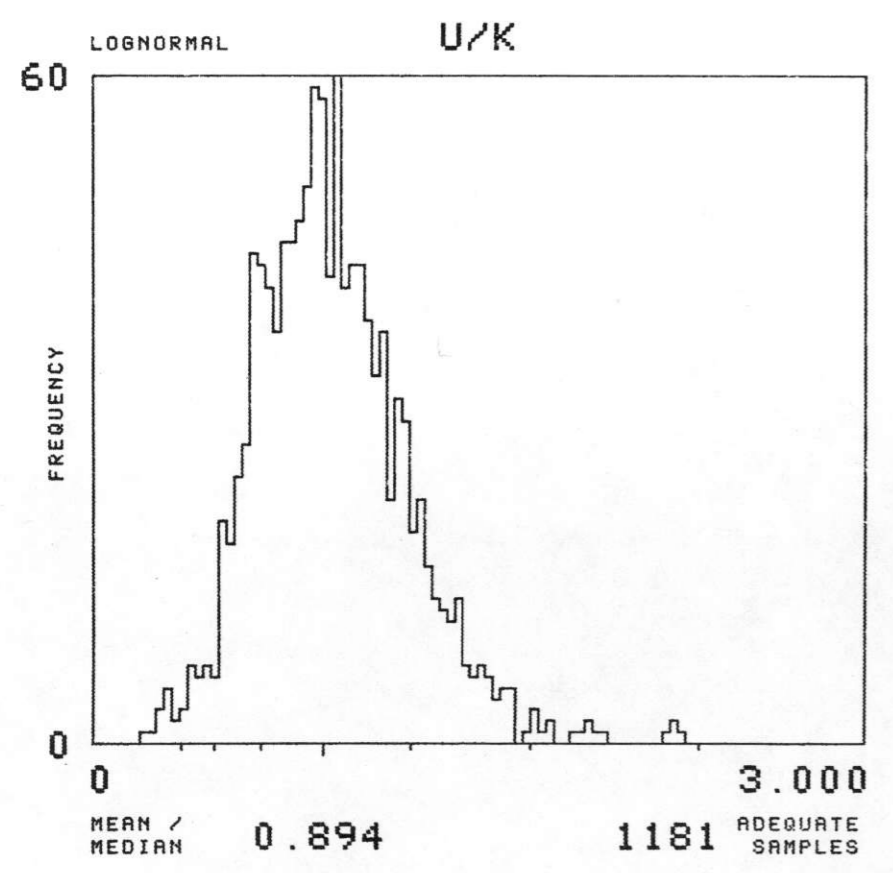
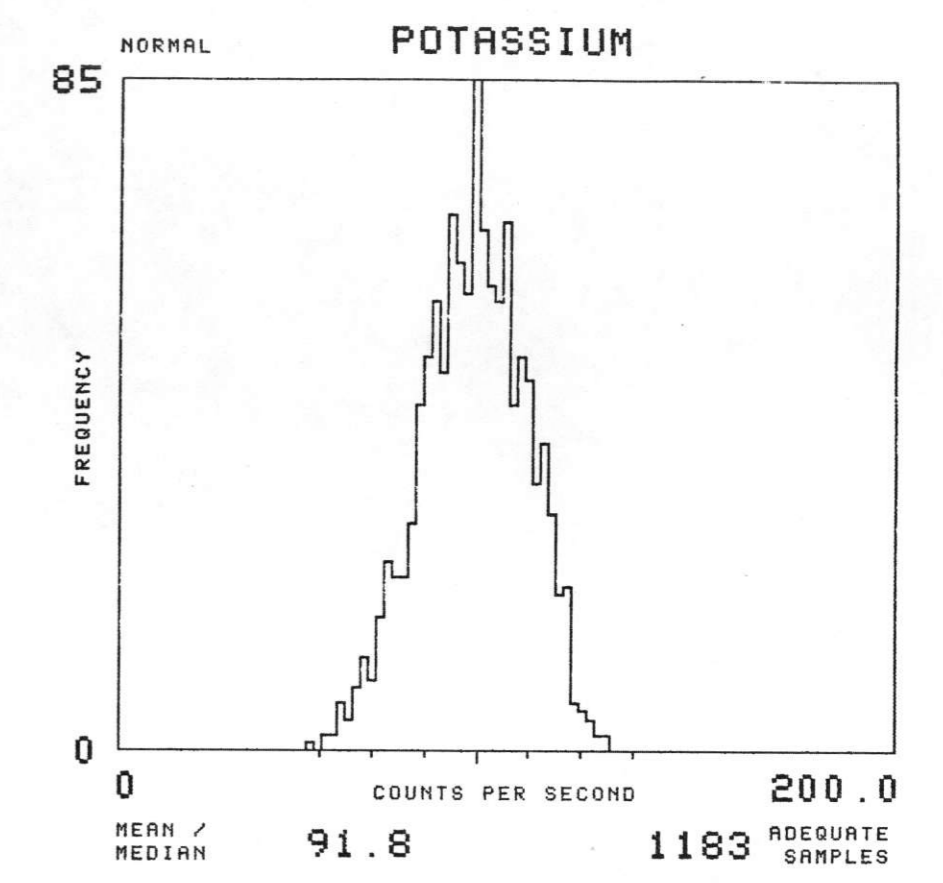
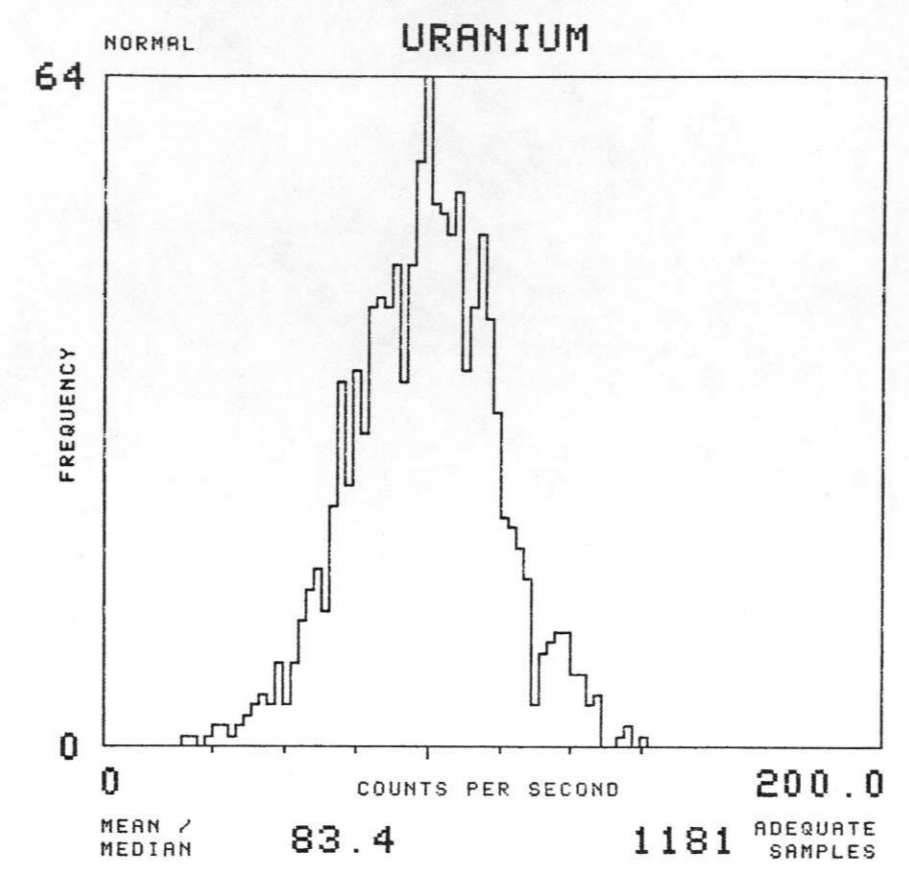
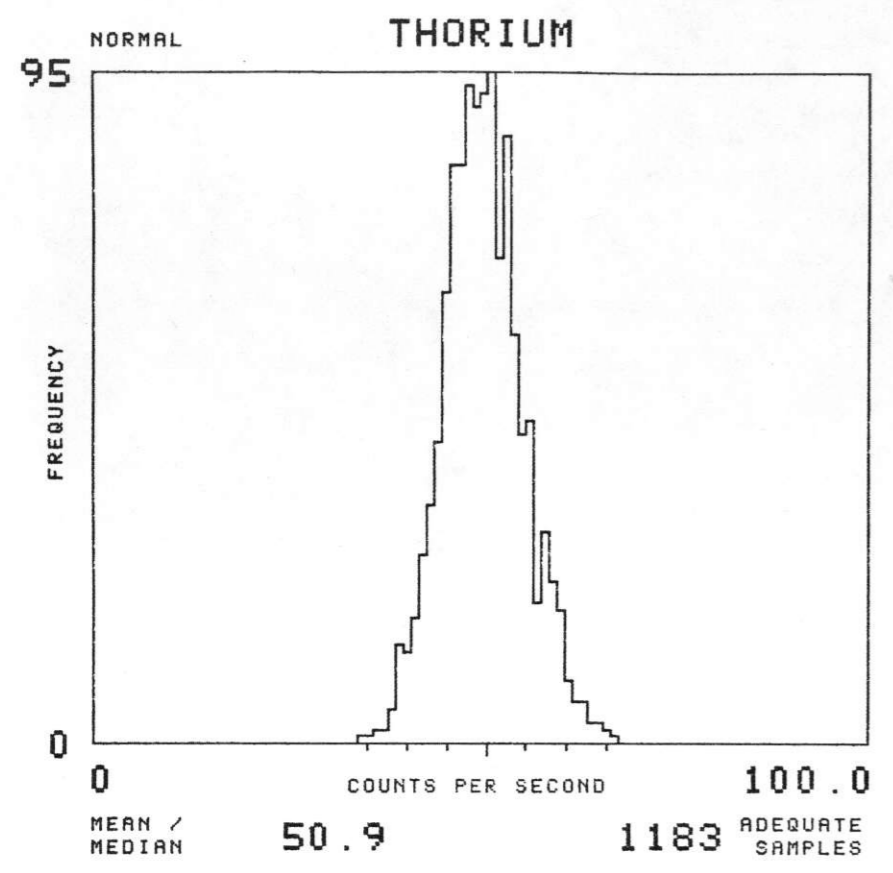

NTMS NK 14-9 FREMONT

SOIL GROUP : MNI TOTAL NUMBER OF SAMPLES 595

EAST SALINA BASIN - GEOMETRICS 1977

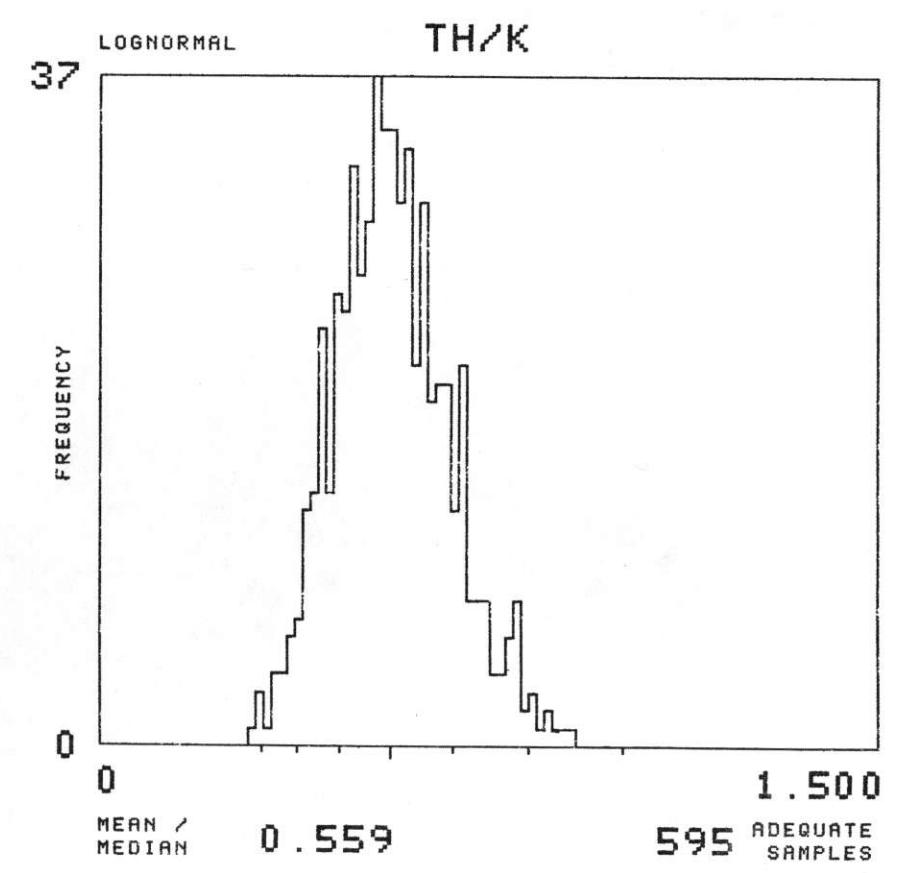
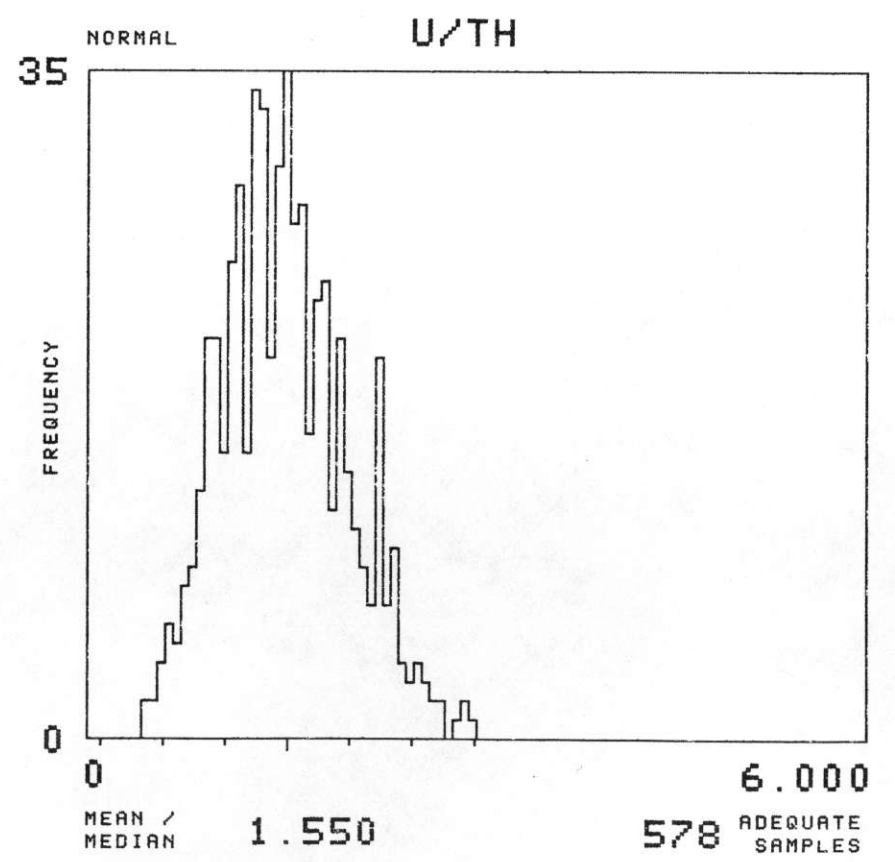
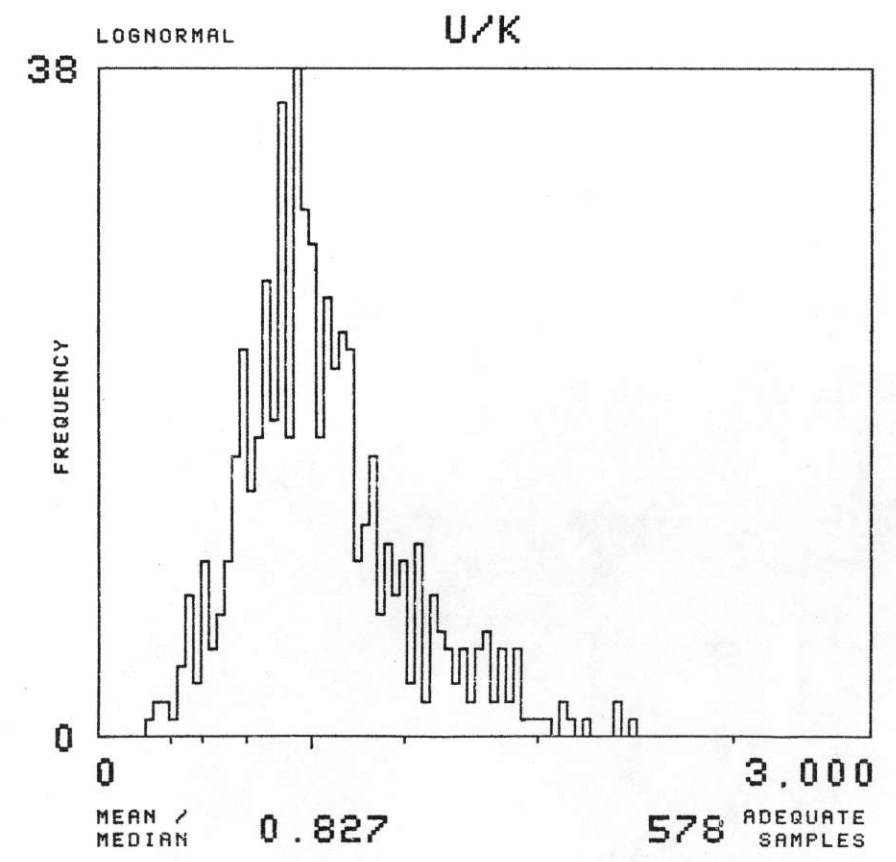
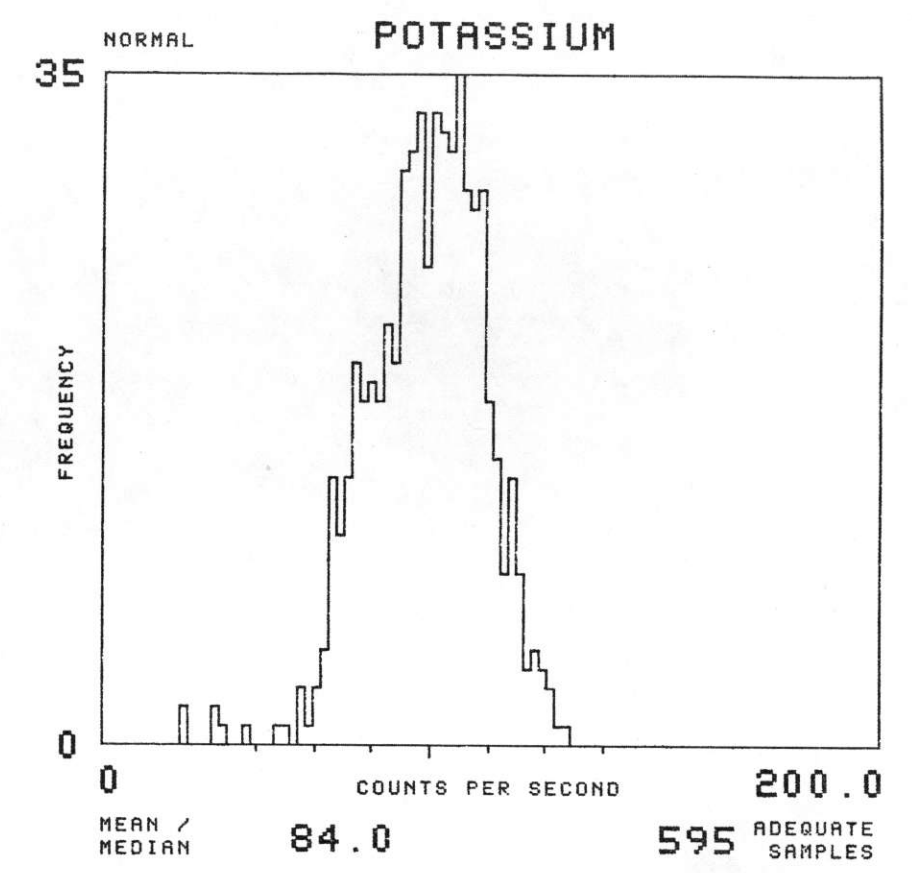
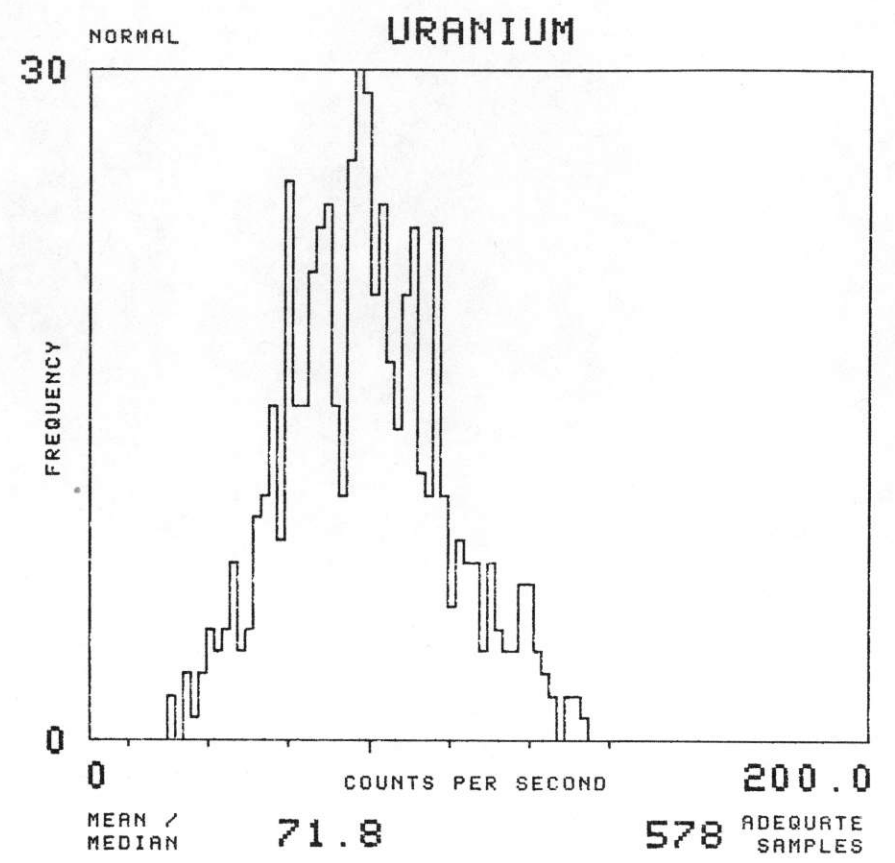
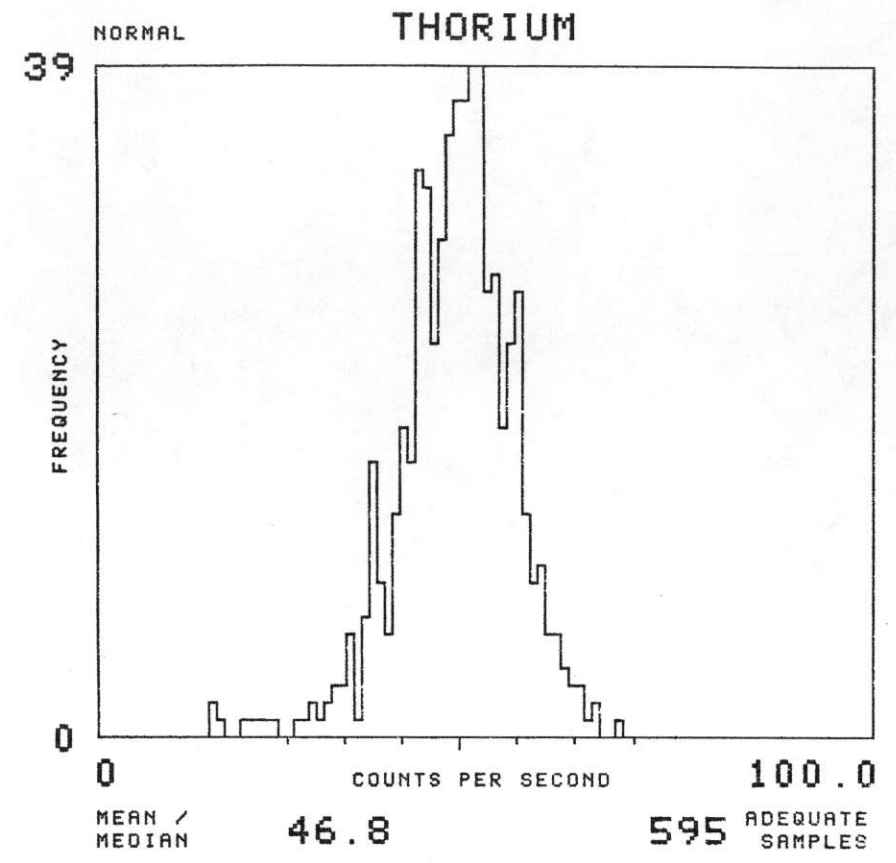

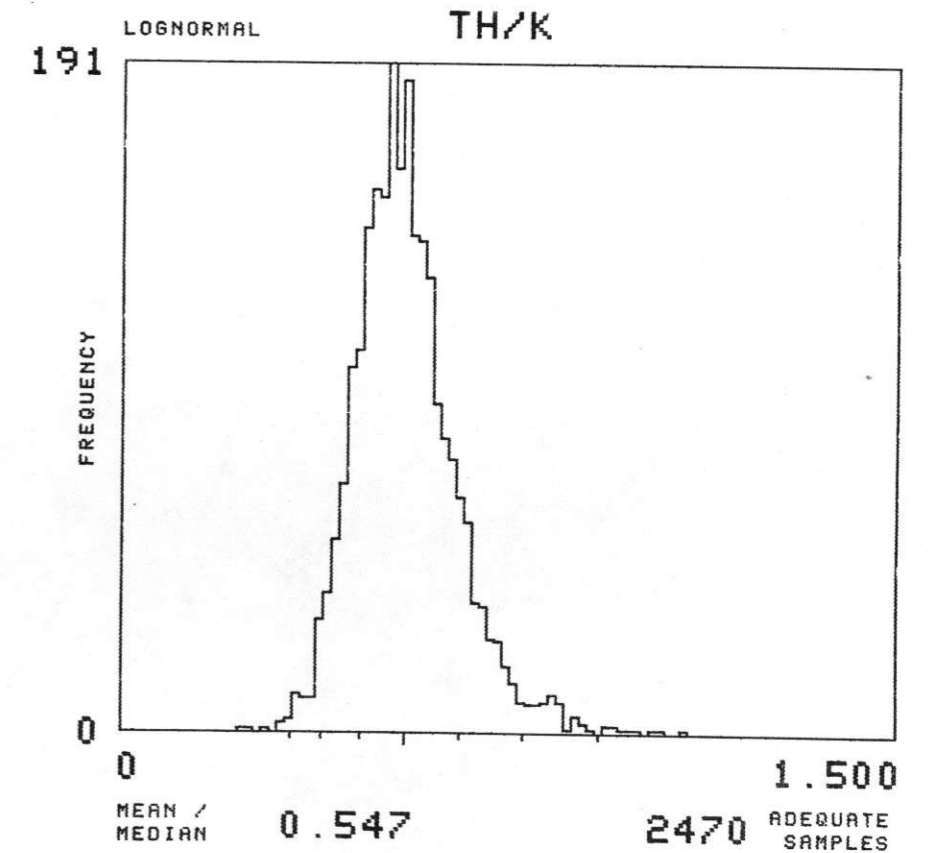
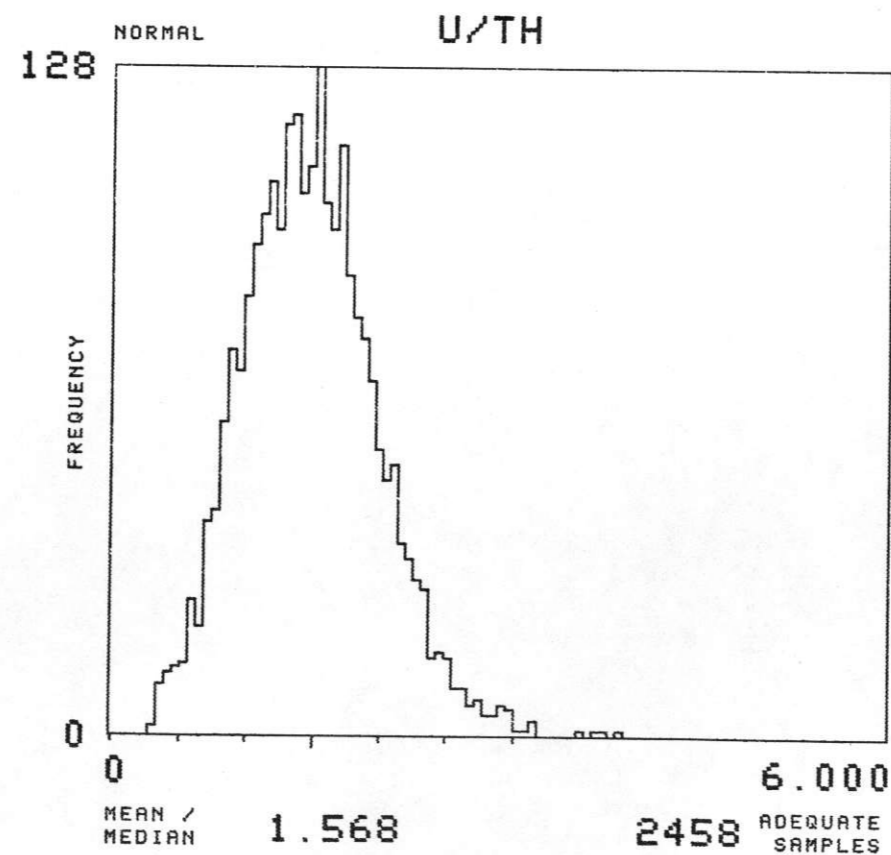
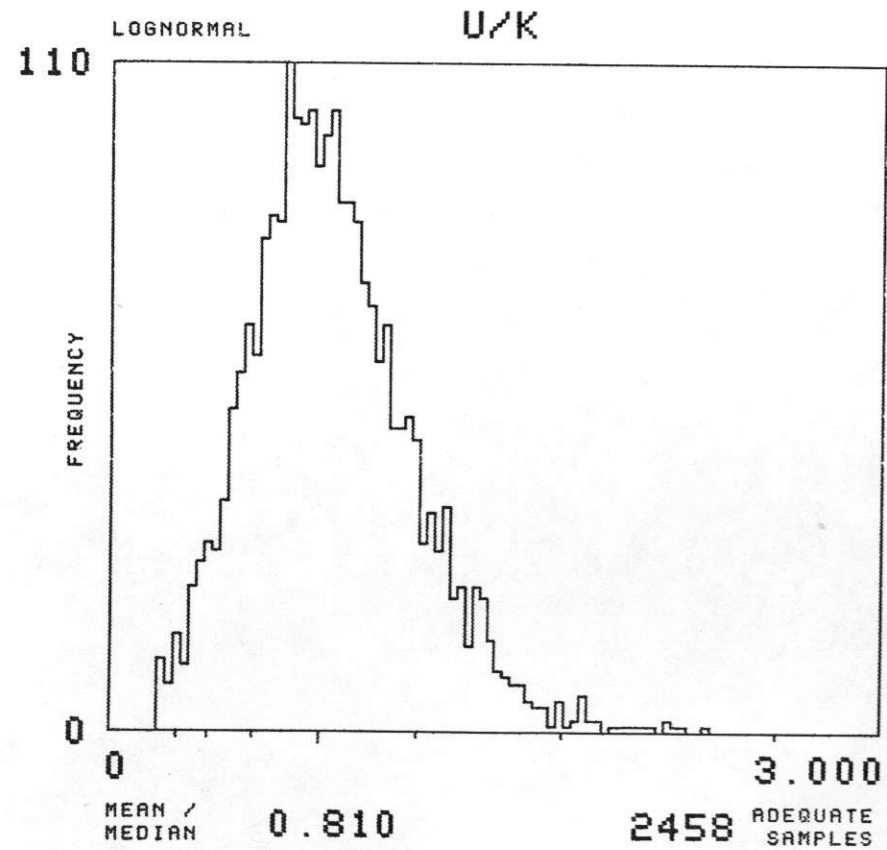
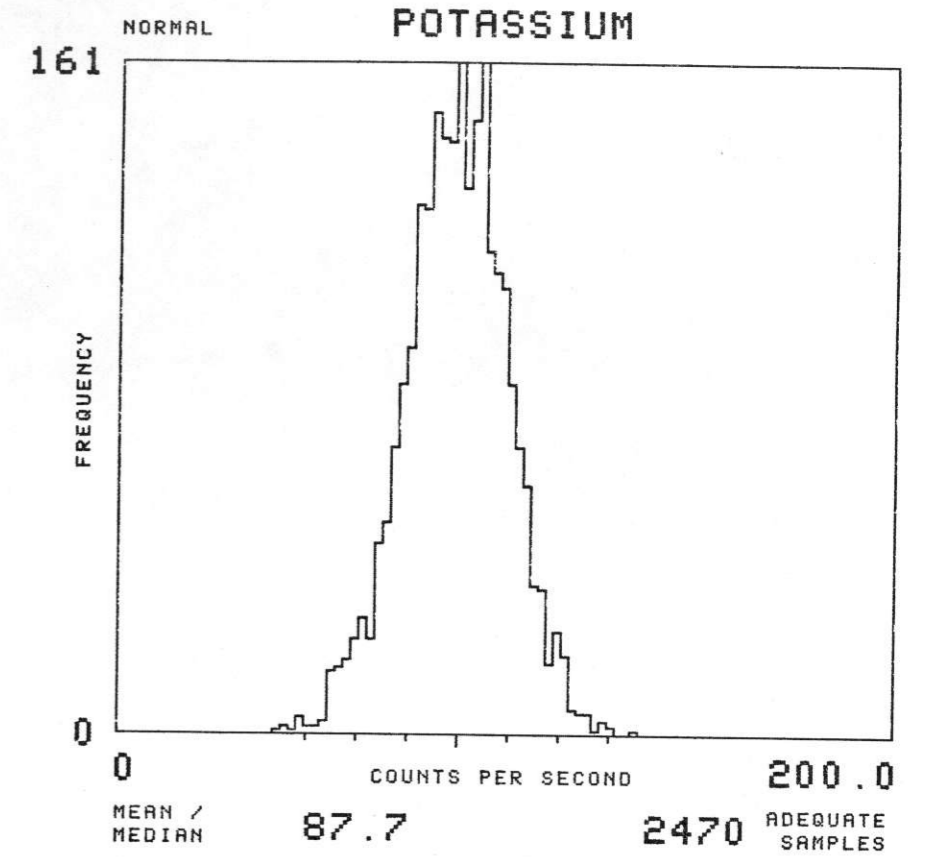
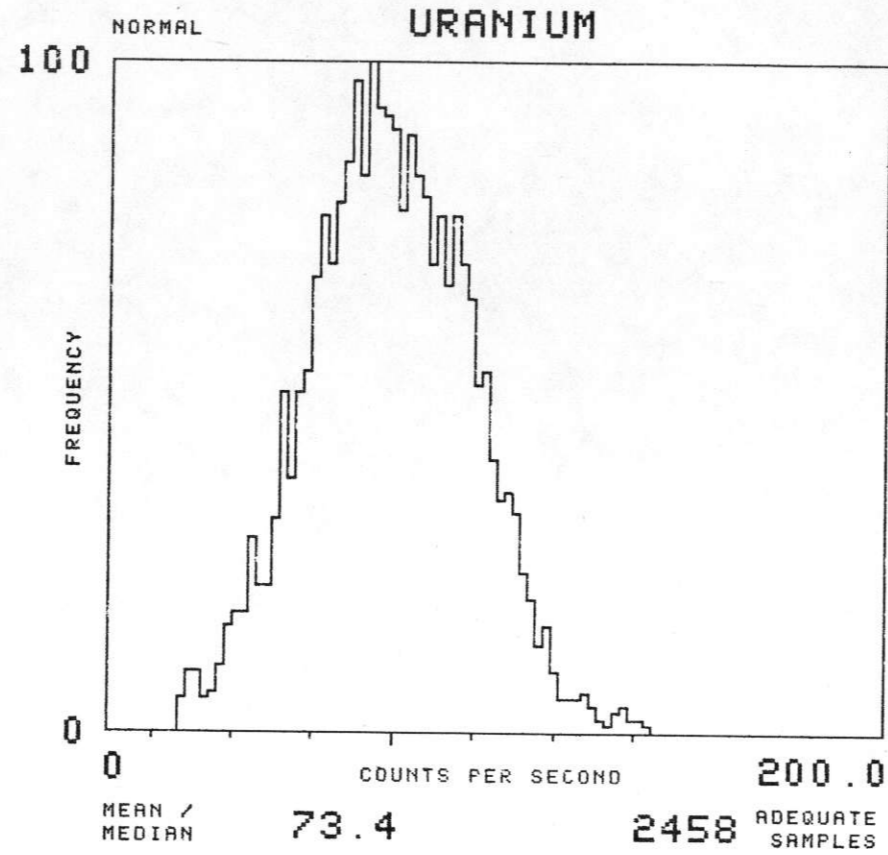
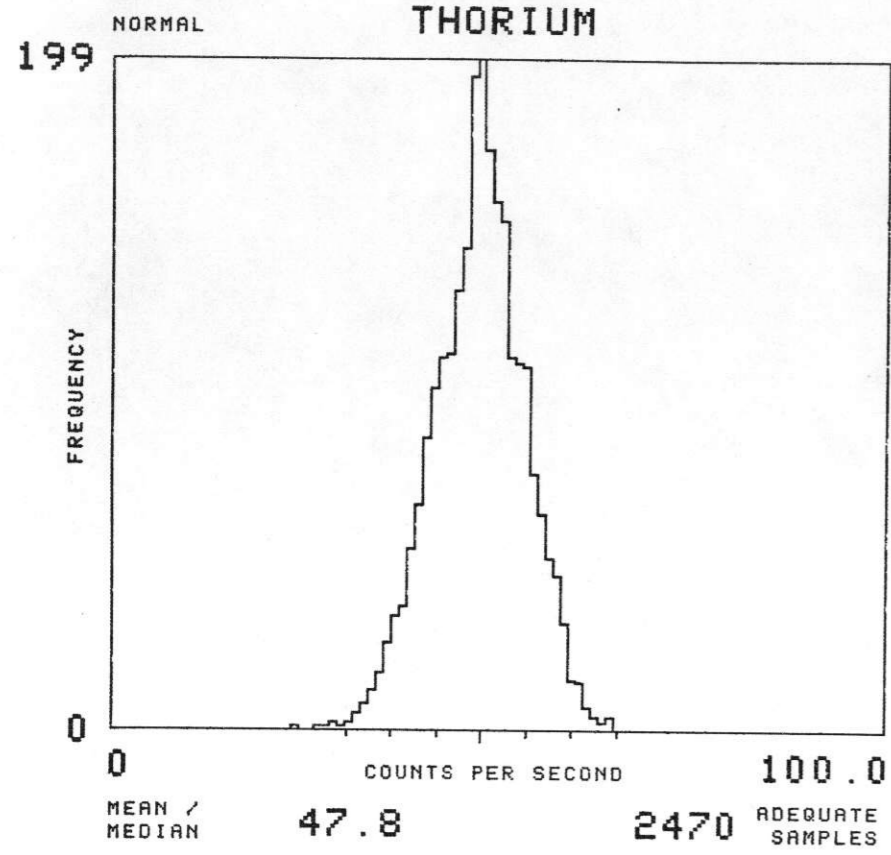

NTMS NK 14-9 FREMONT

SOIL GROUP : MUH TOTAL NUMBER OF SAMPLES 283

EAST SALINA BASIN - GEOMETRICS 1977

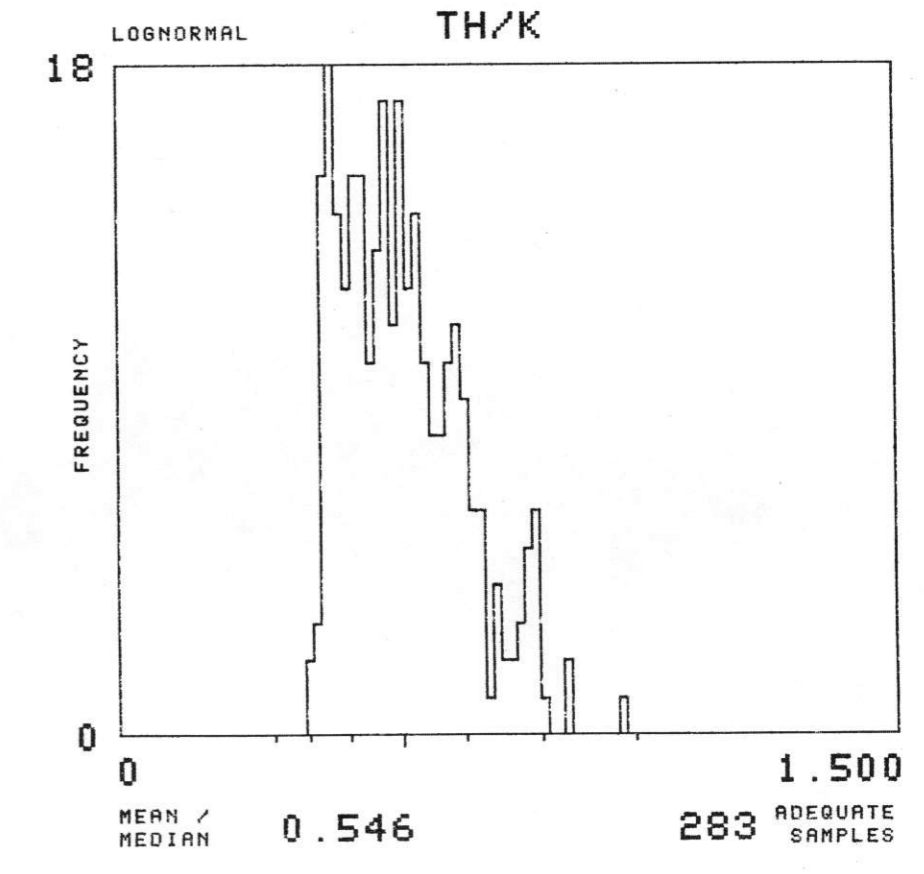
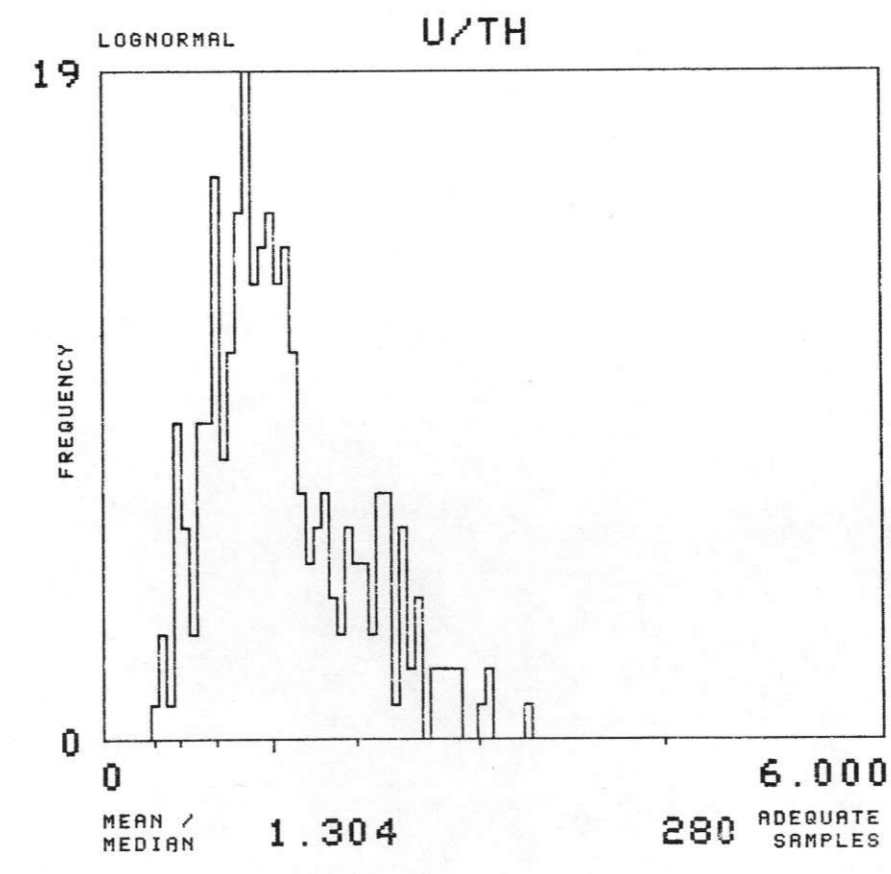
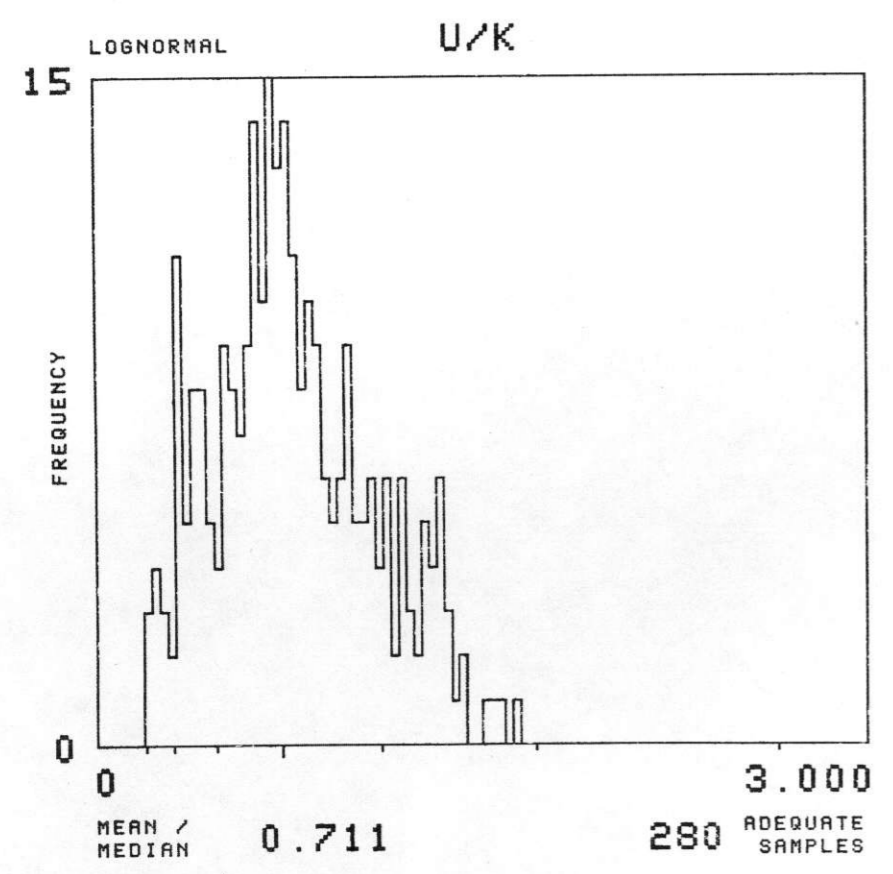
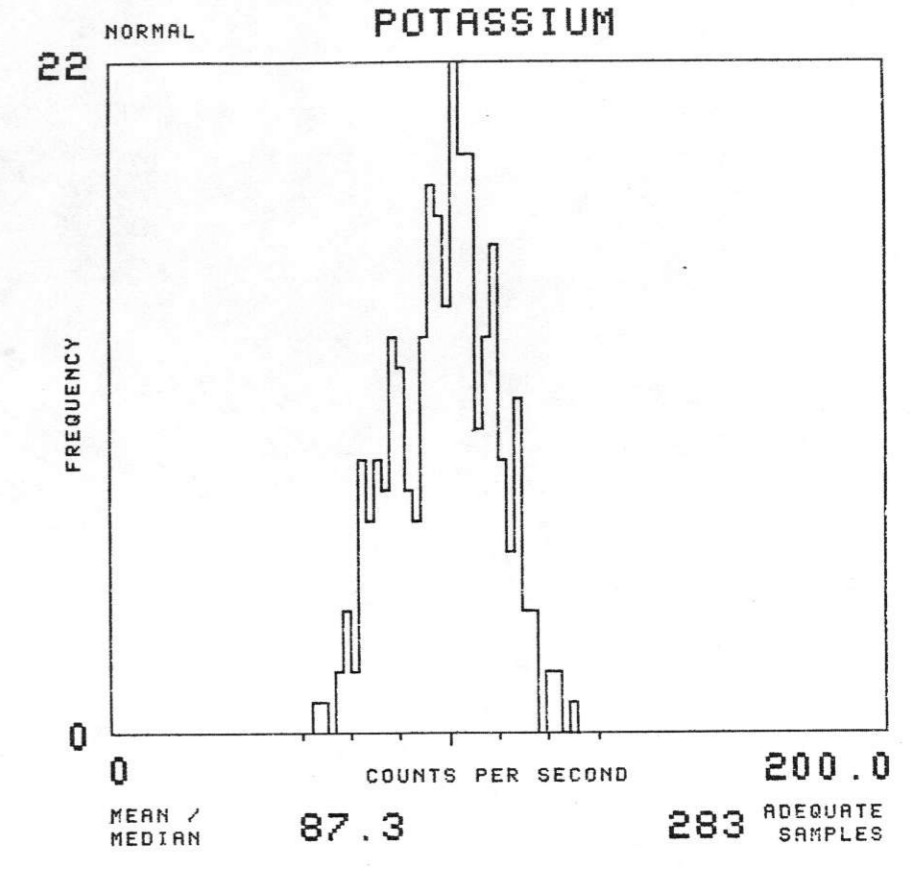
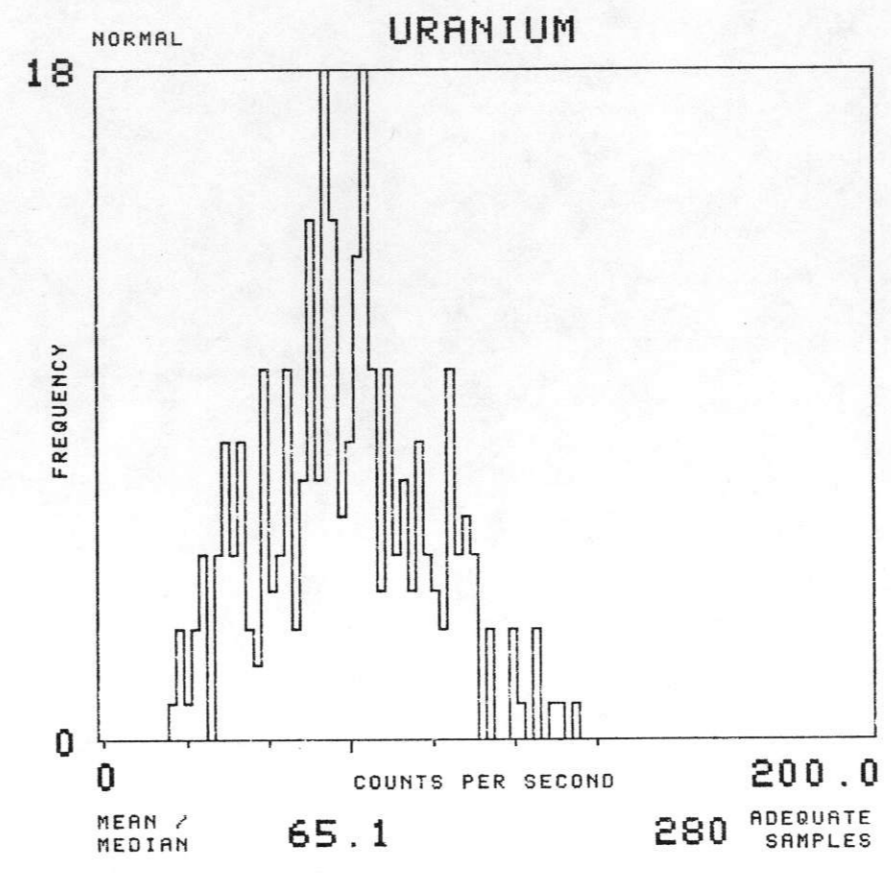
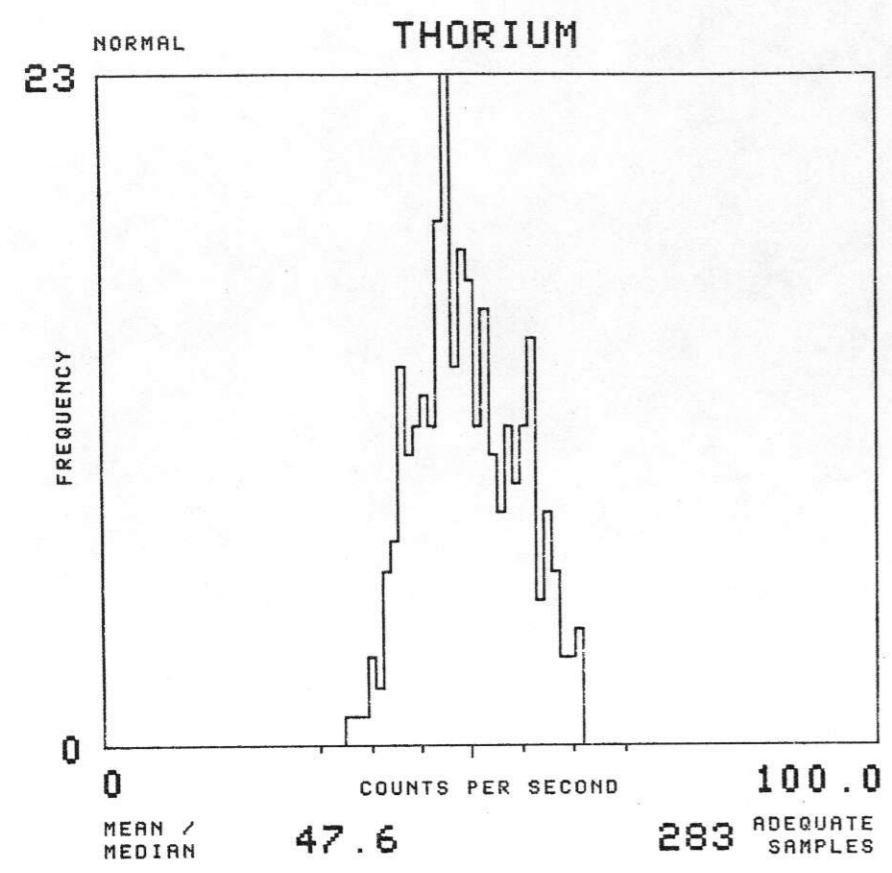

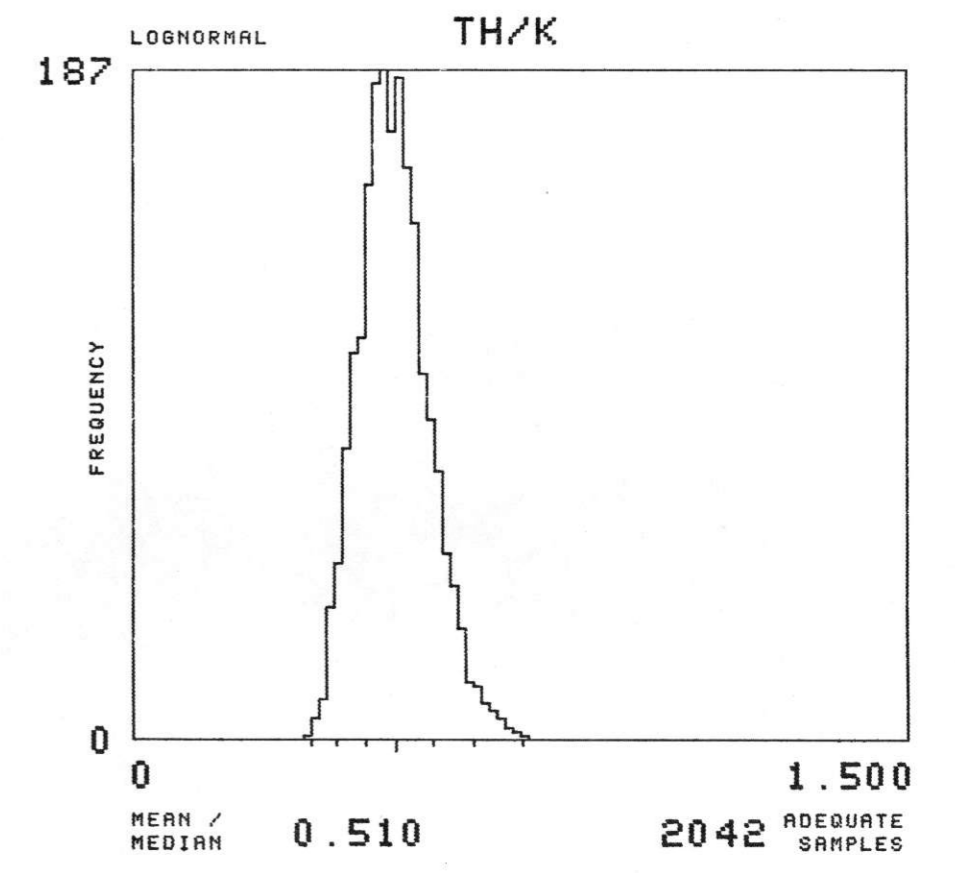
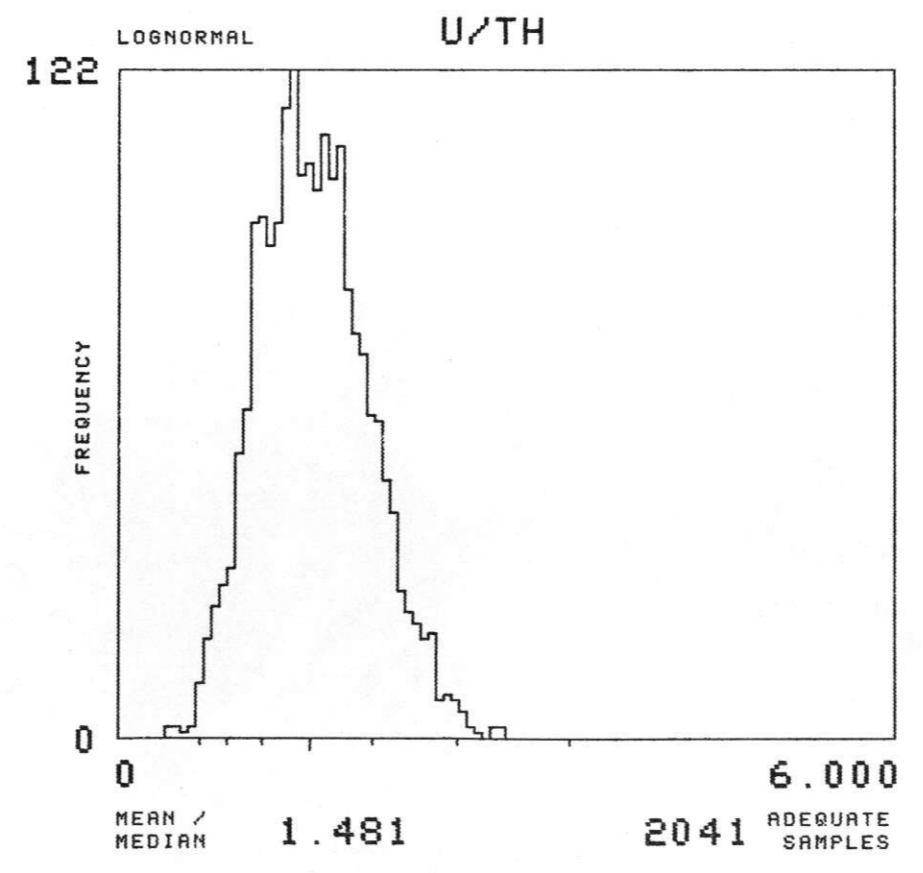
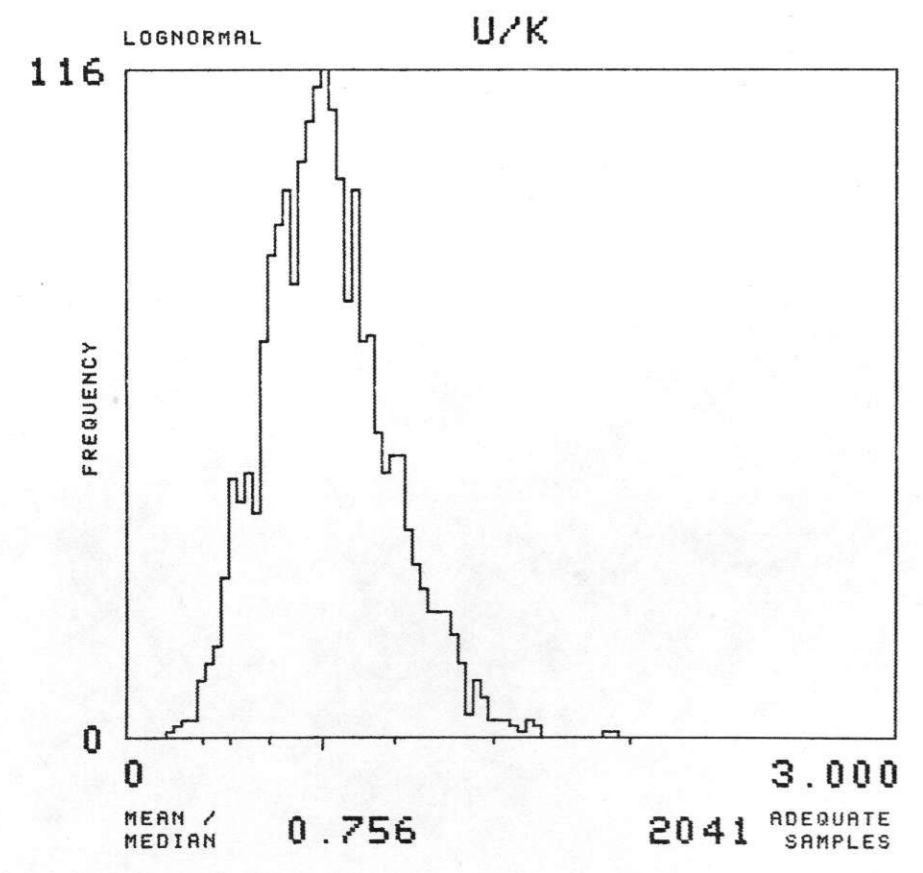
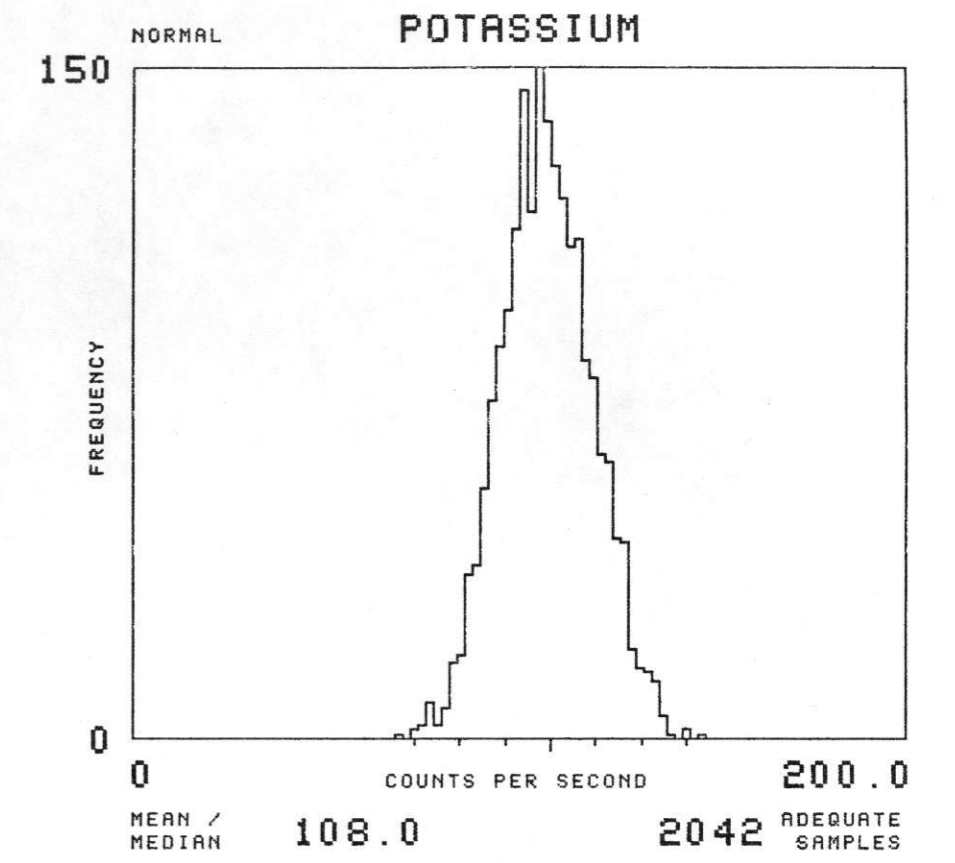
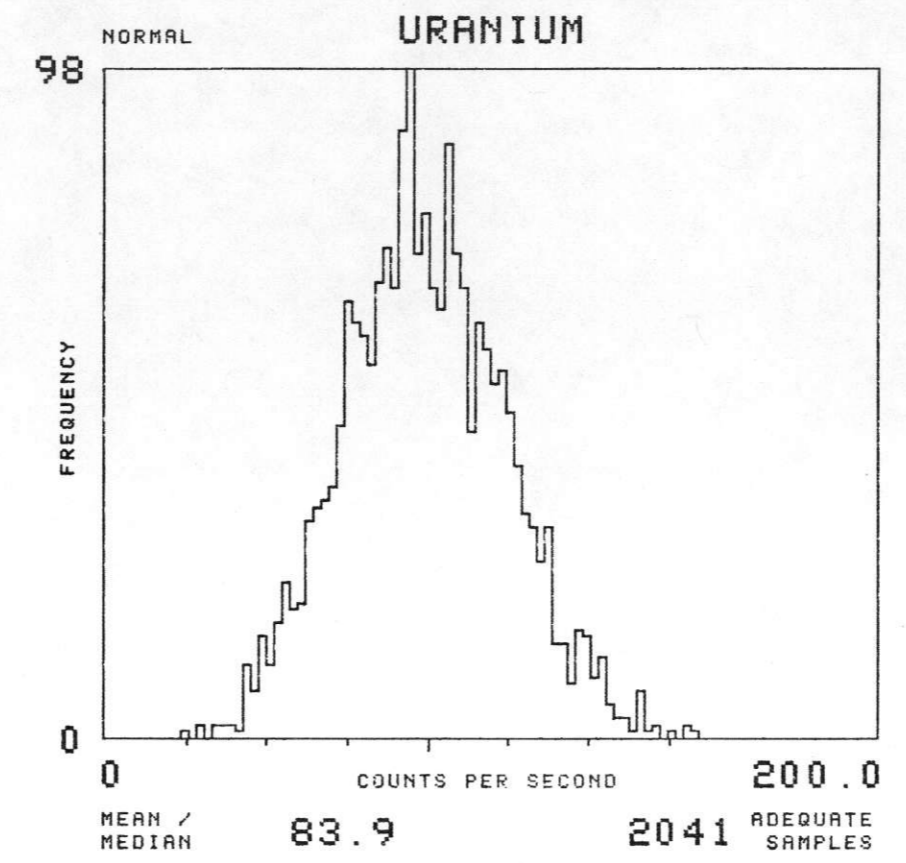
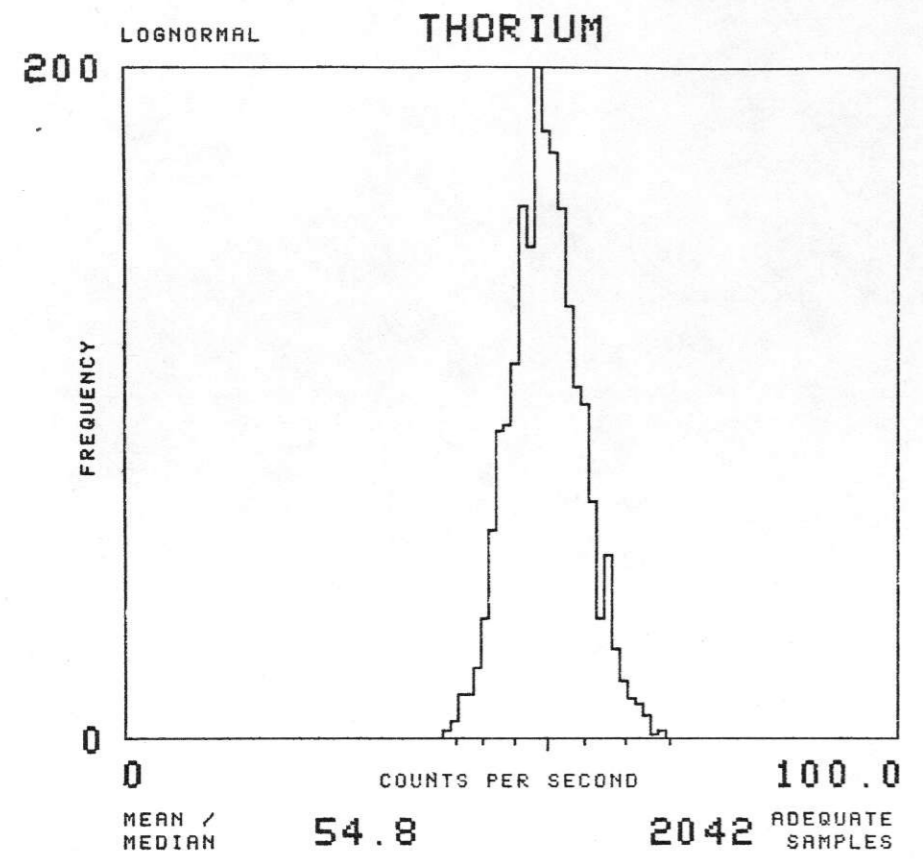

NTMS NK 14-9 FREMONT

SOIL GROUP : NRMDJ TOTAL NUMBER OF SAMPLES 301

EAST SALINA BASIN - GEOMETRICS 1977

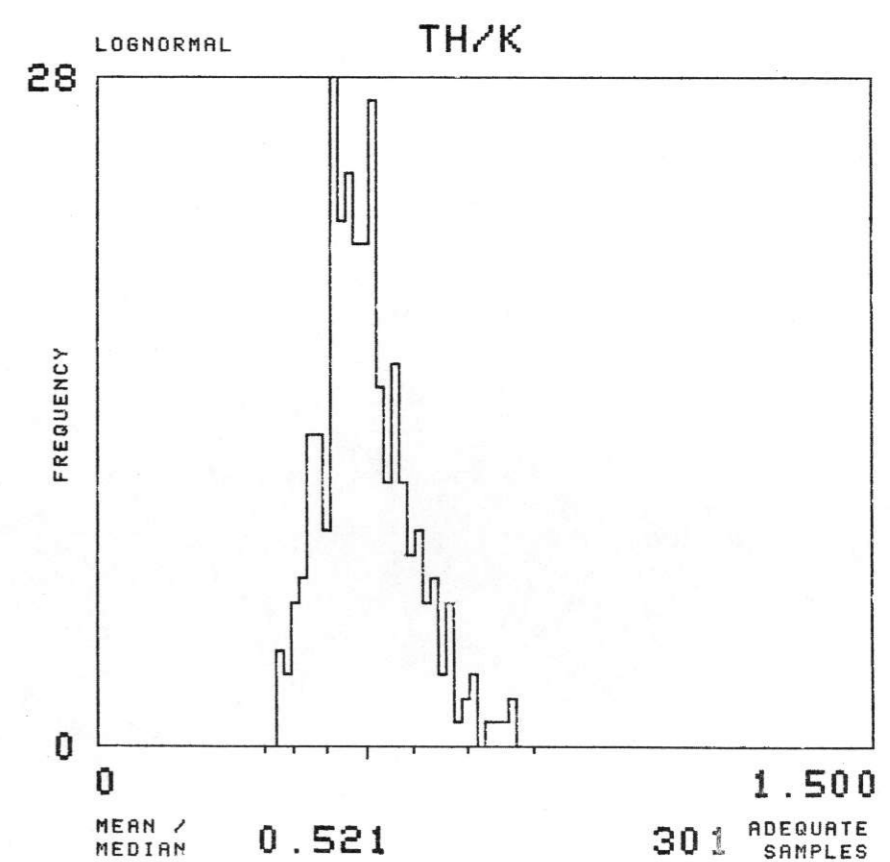
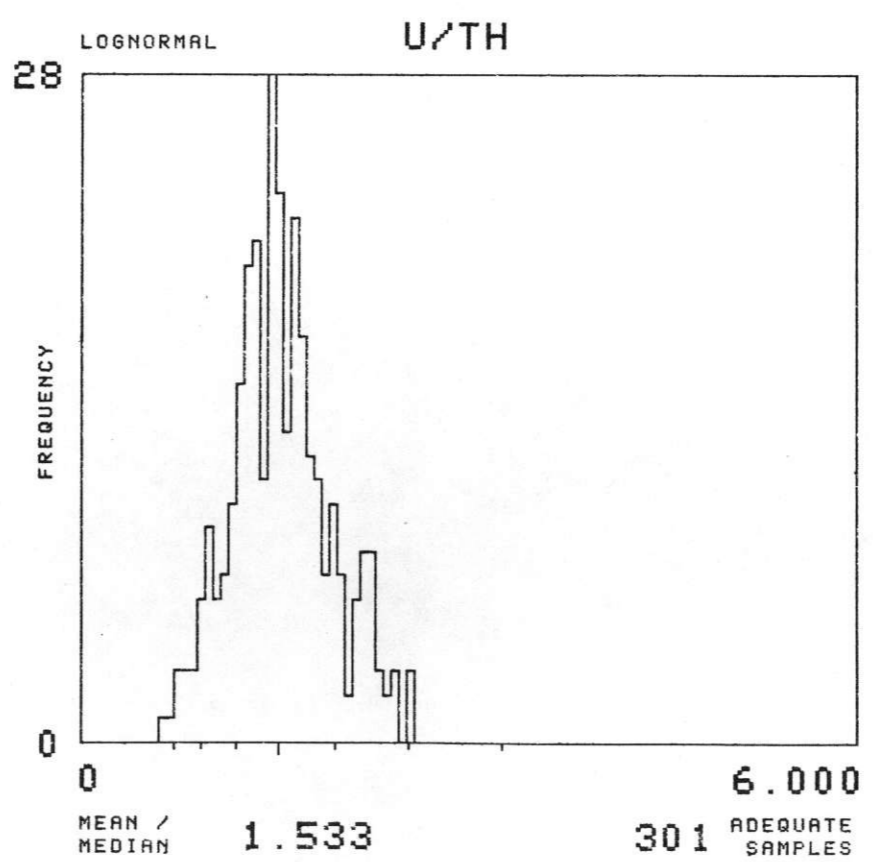
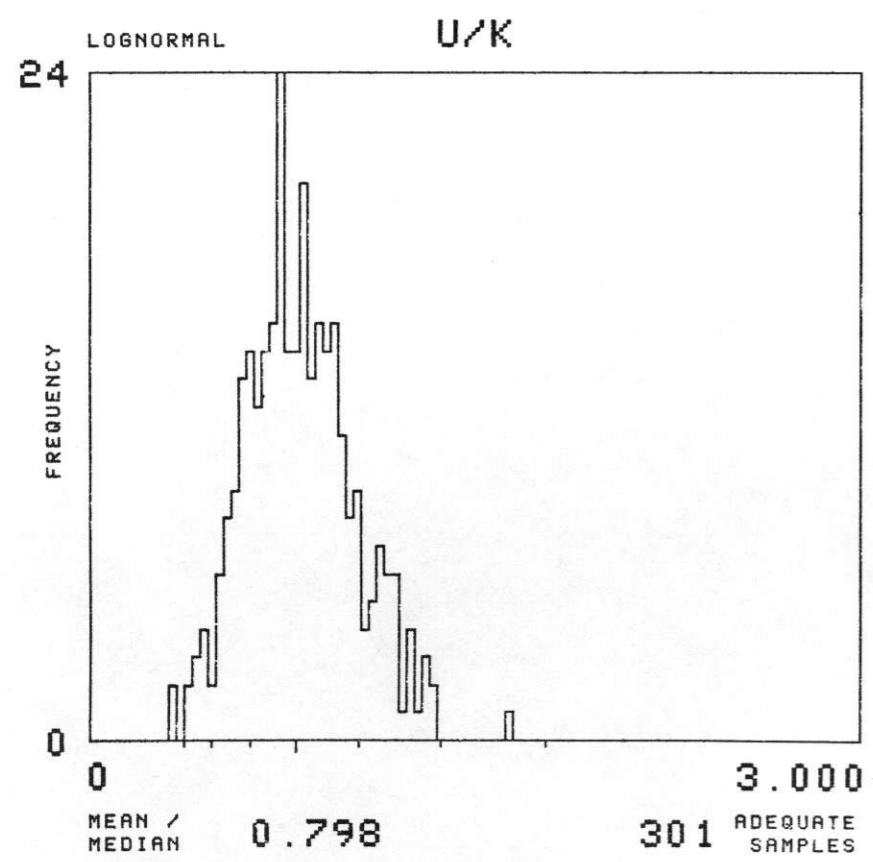
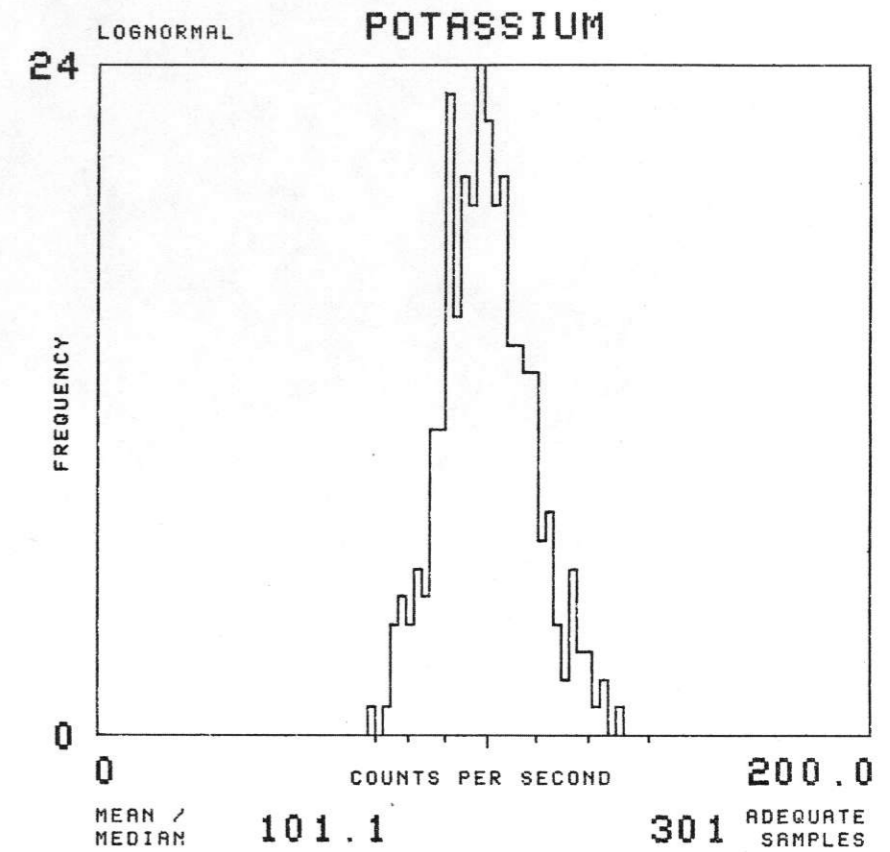
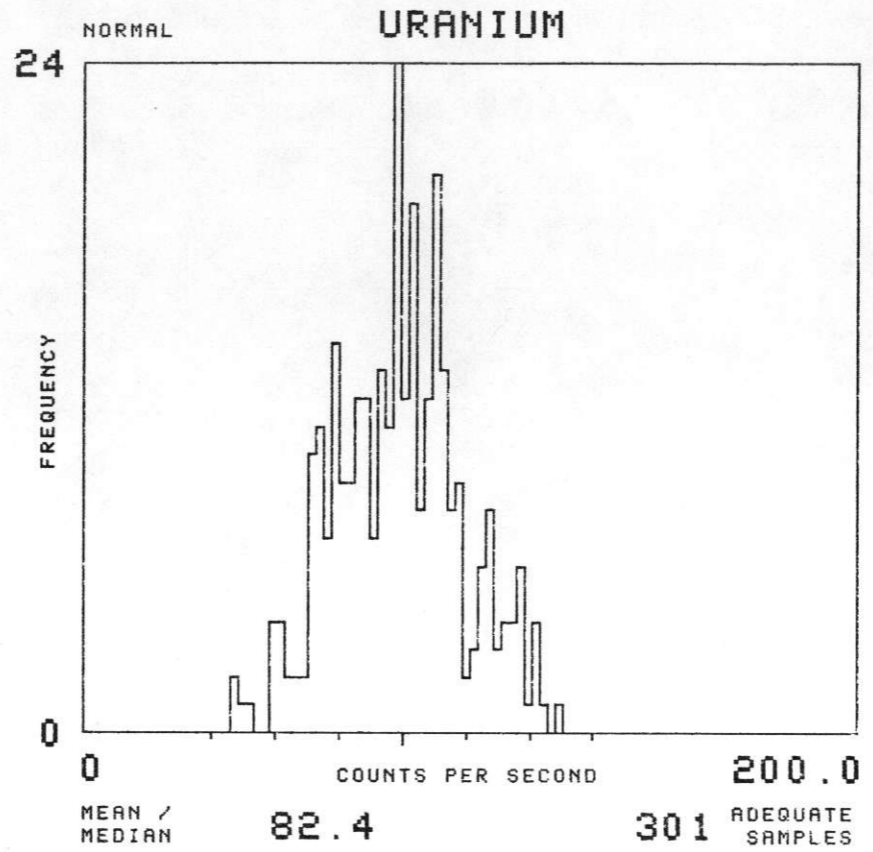
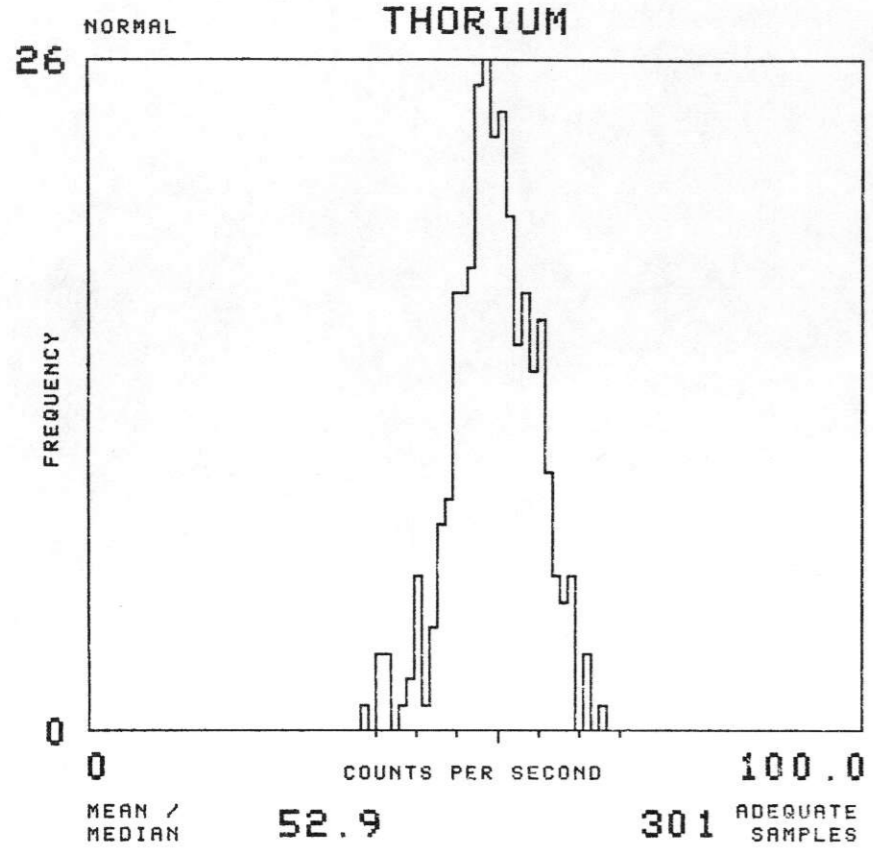

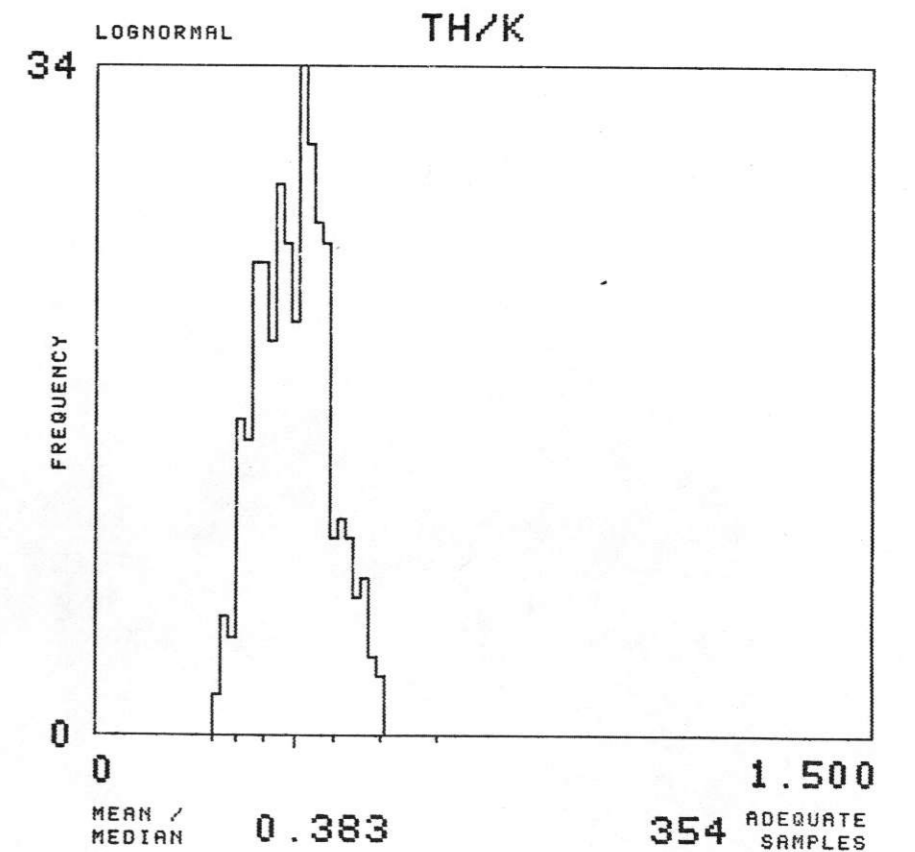
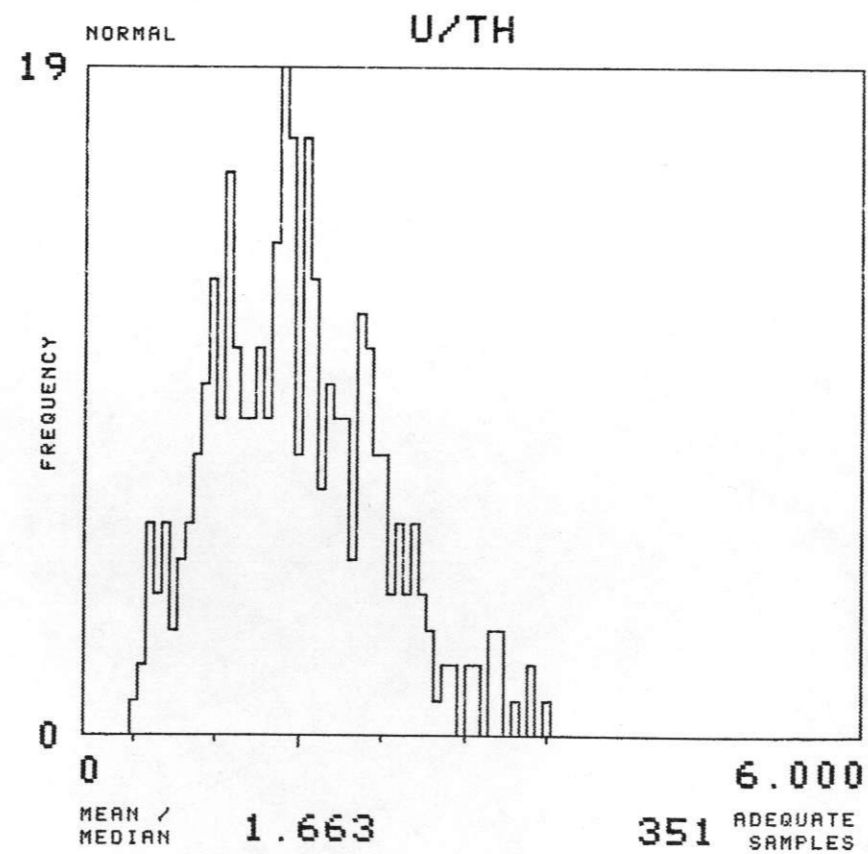
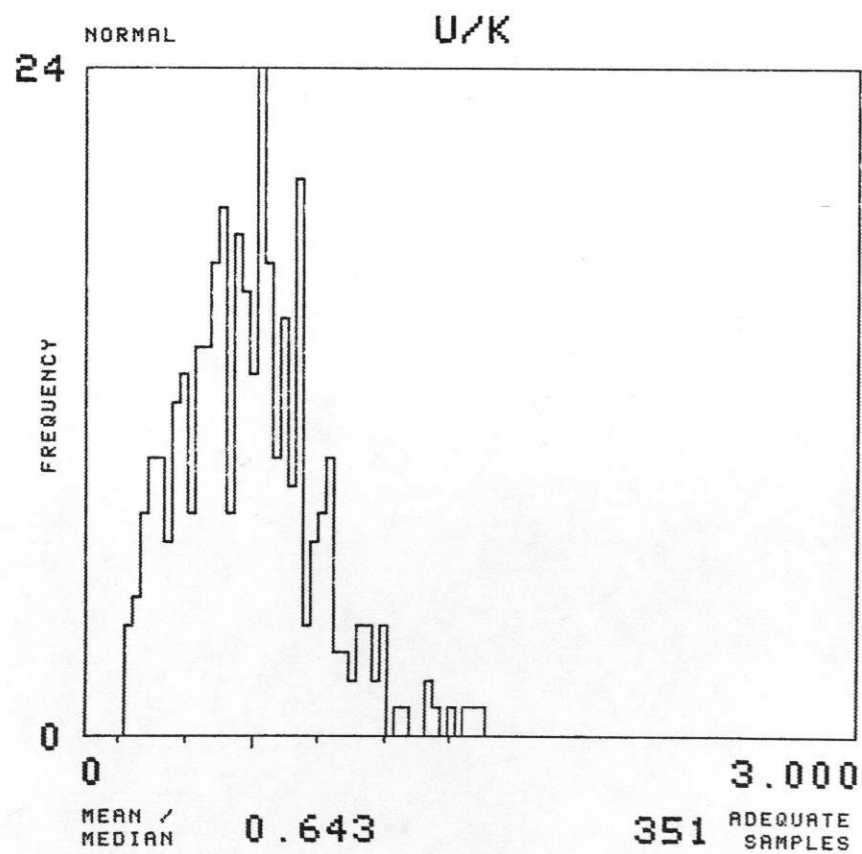
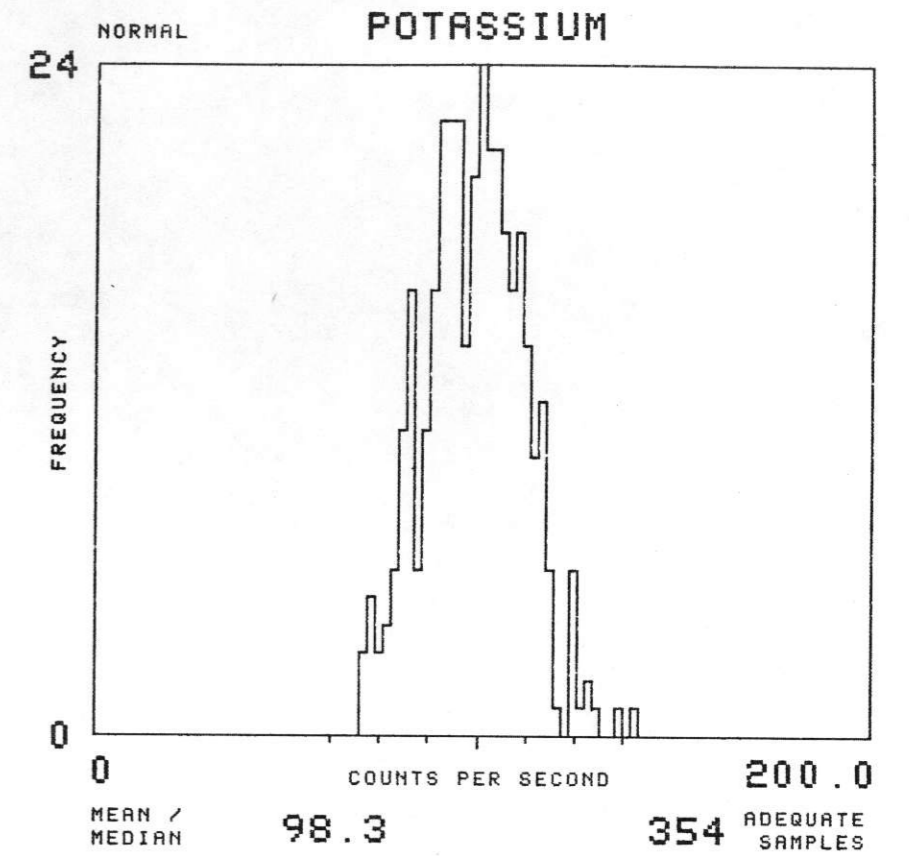
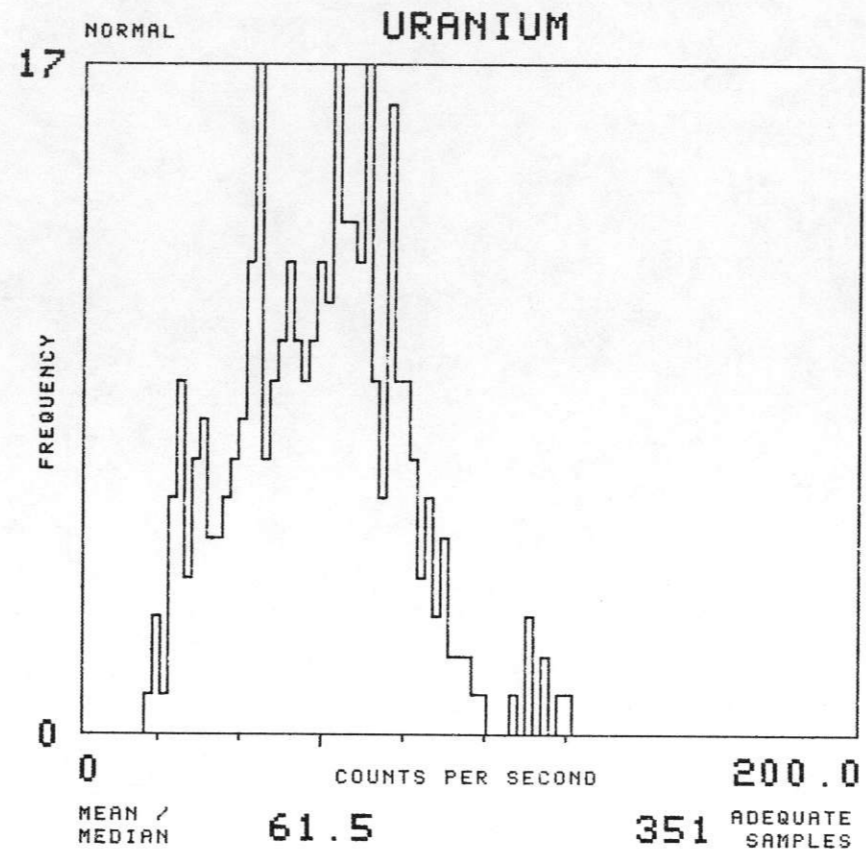
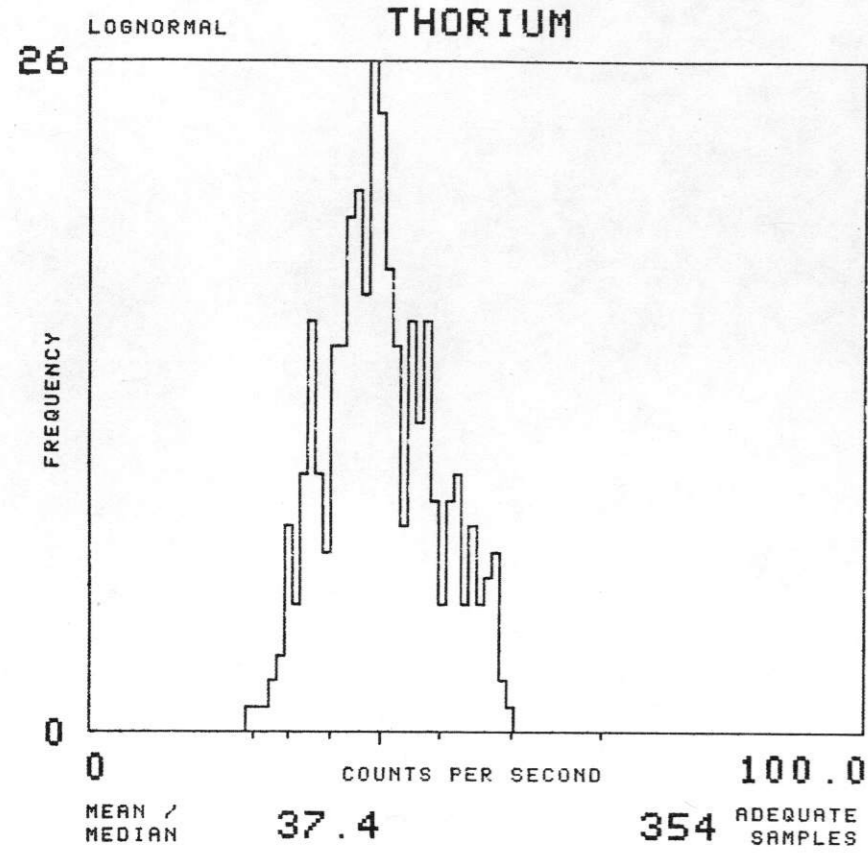

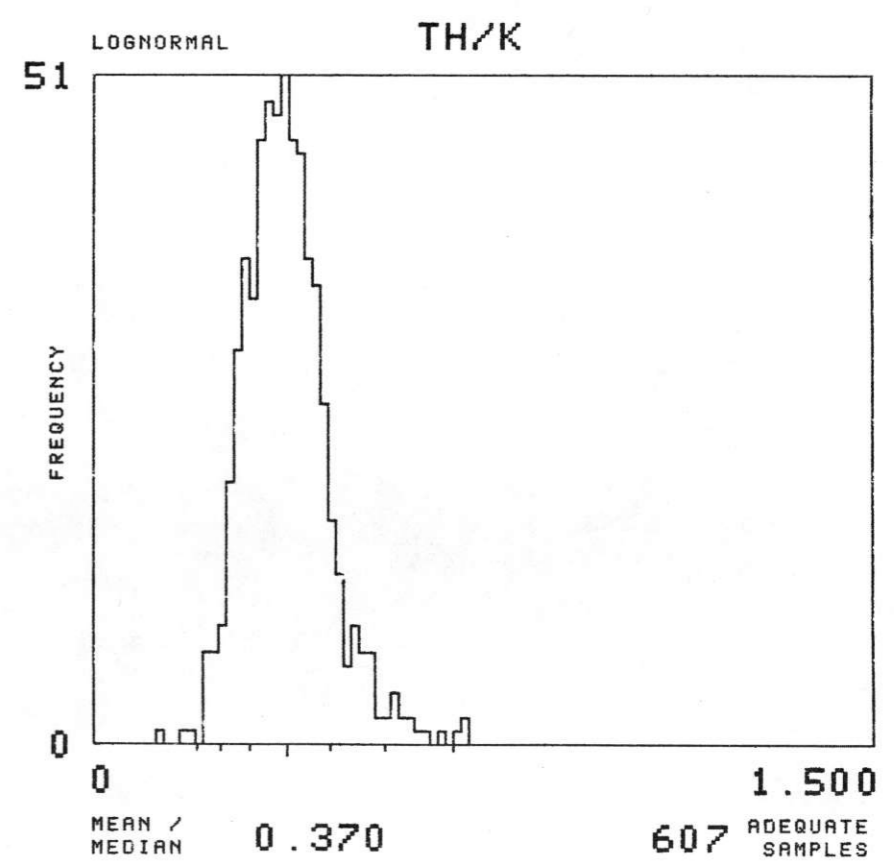
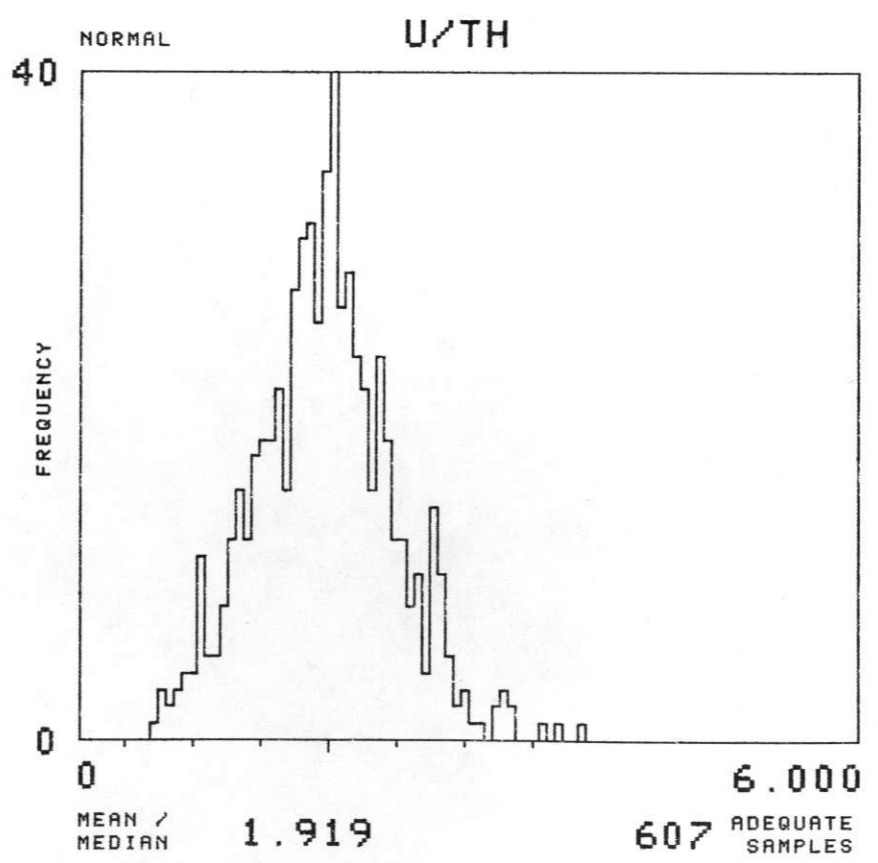
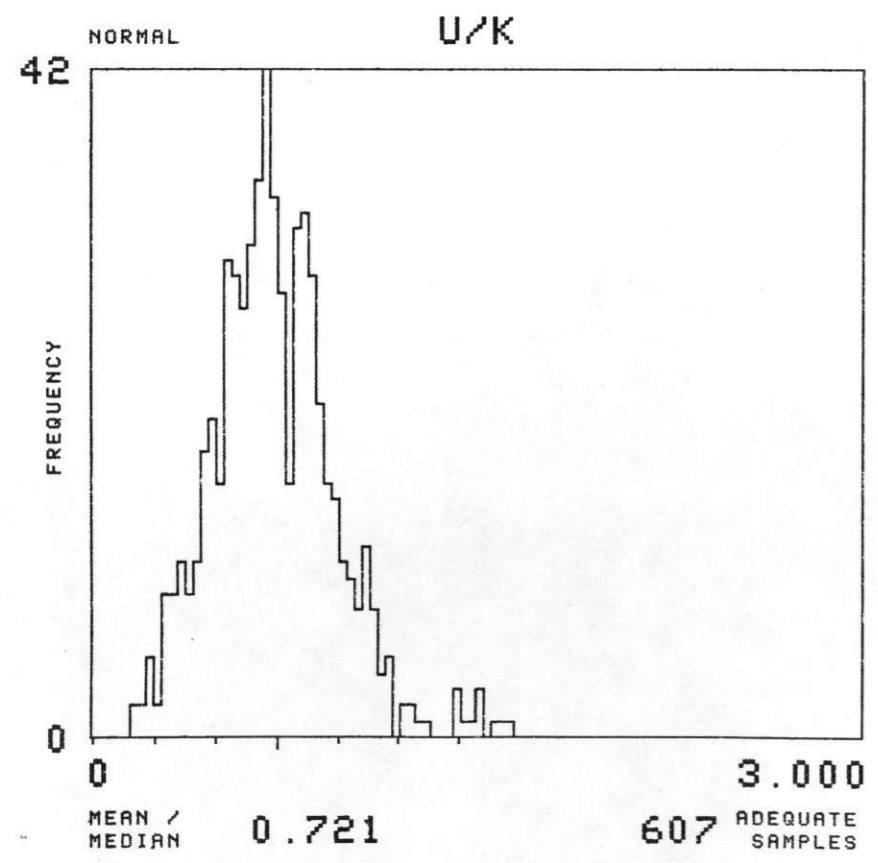
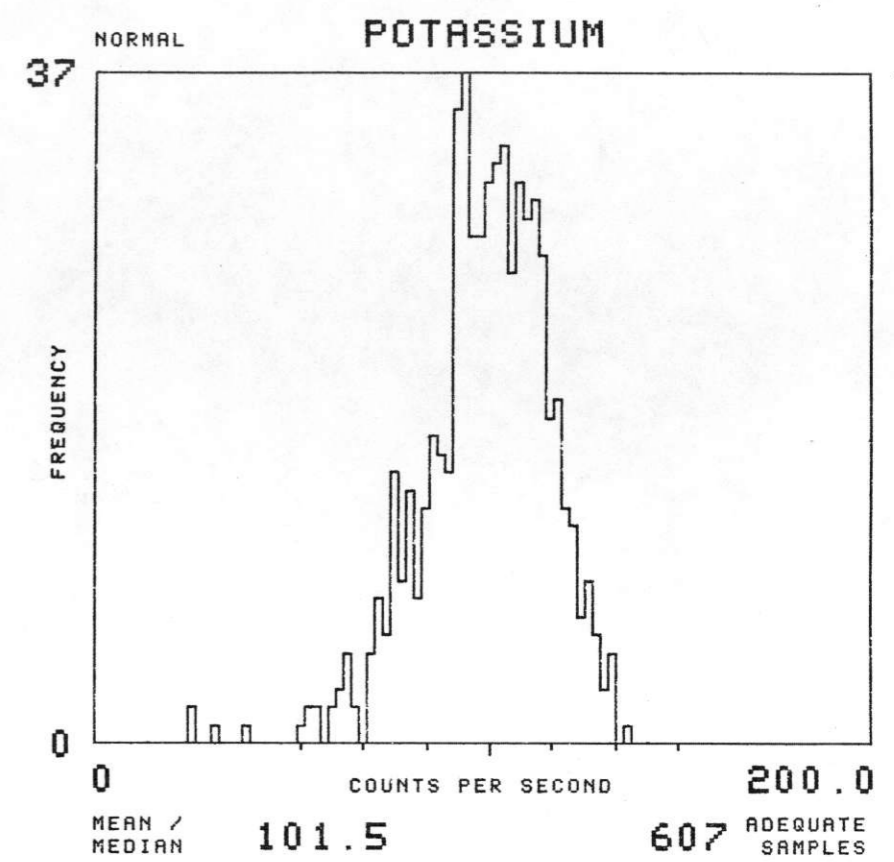
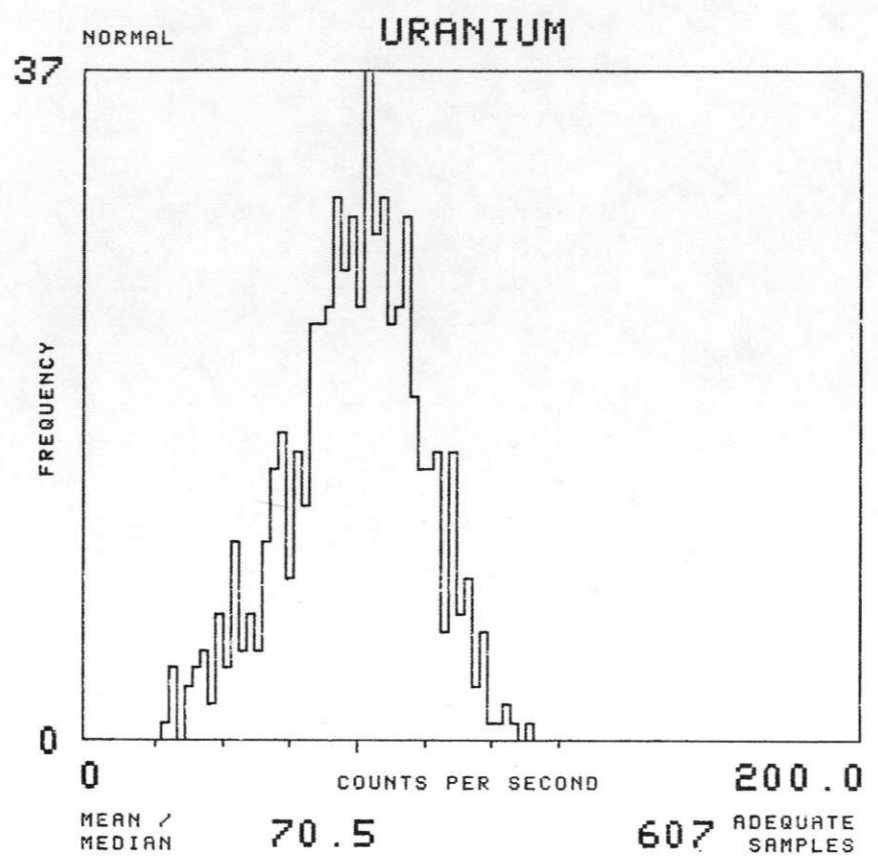
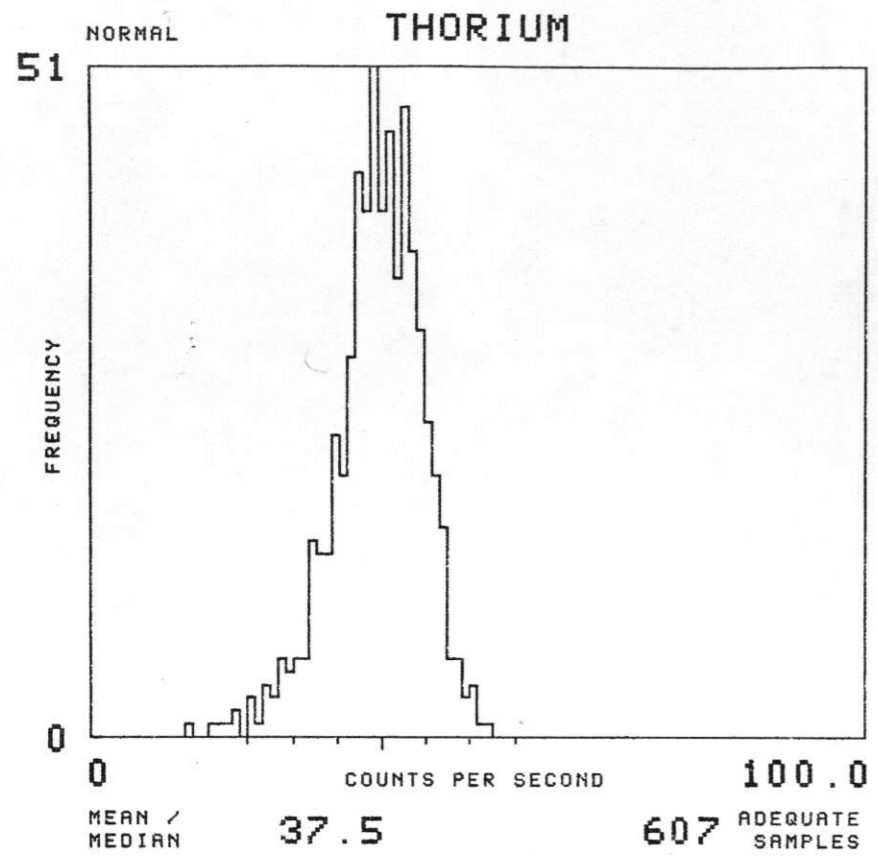



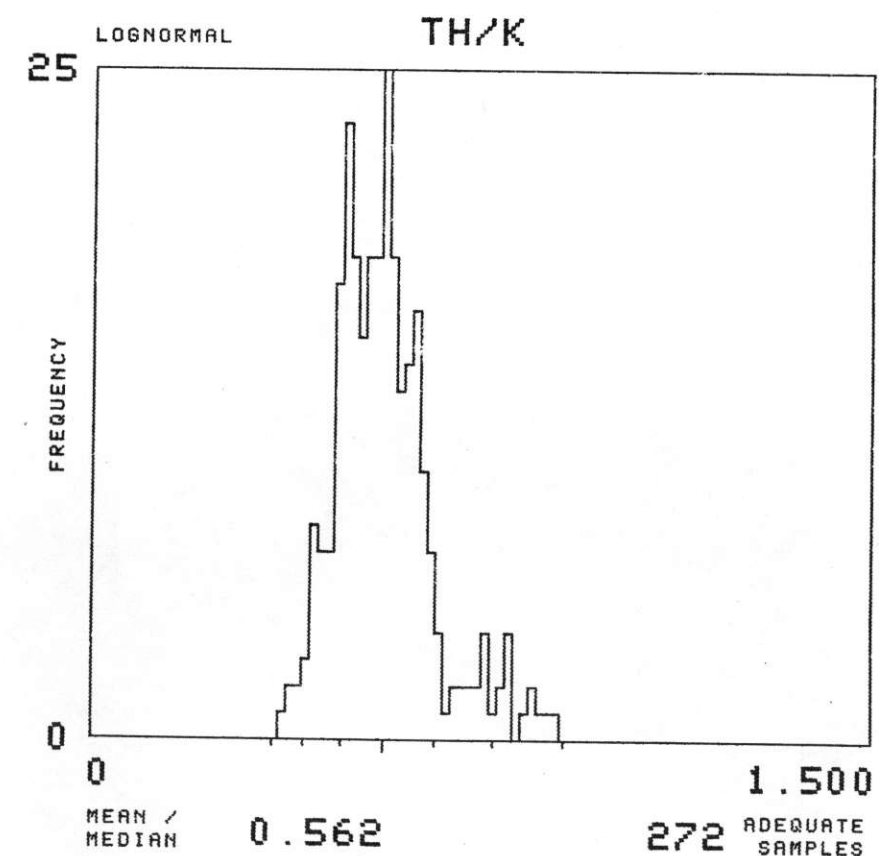
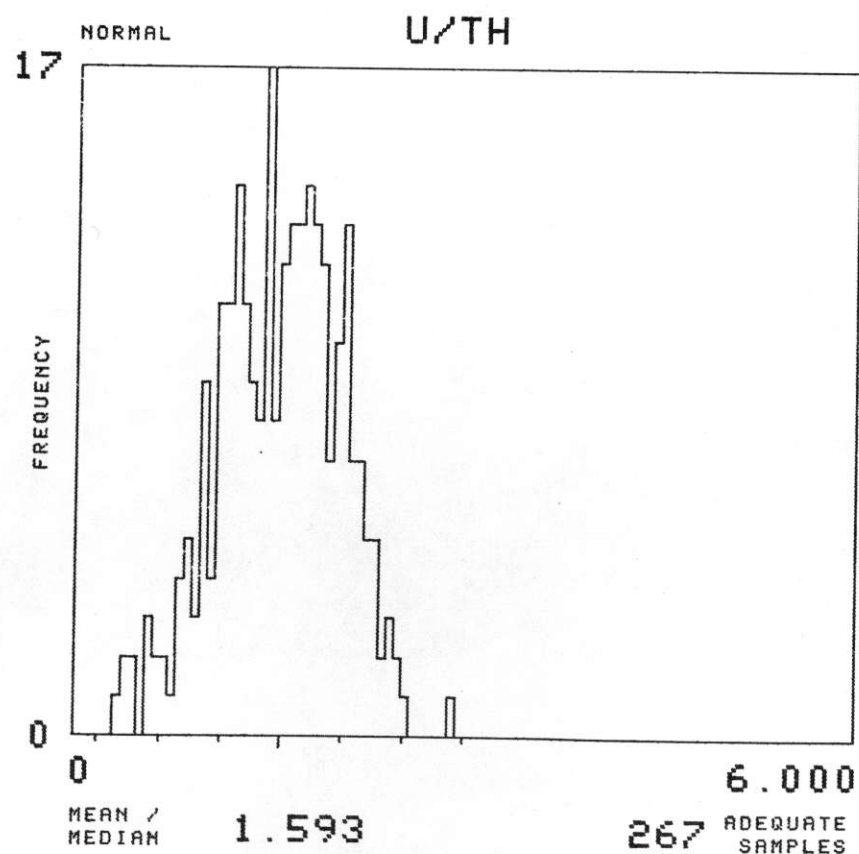
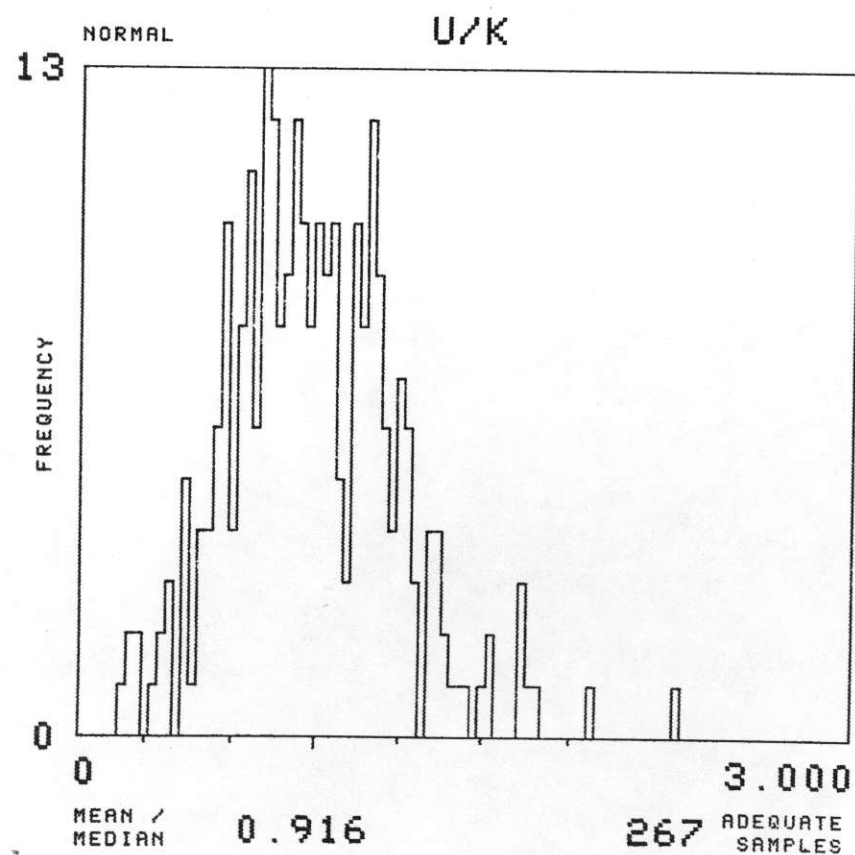
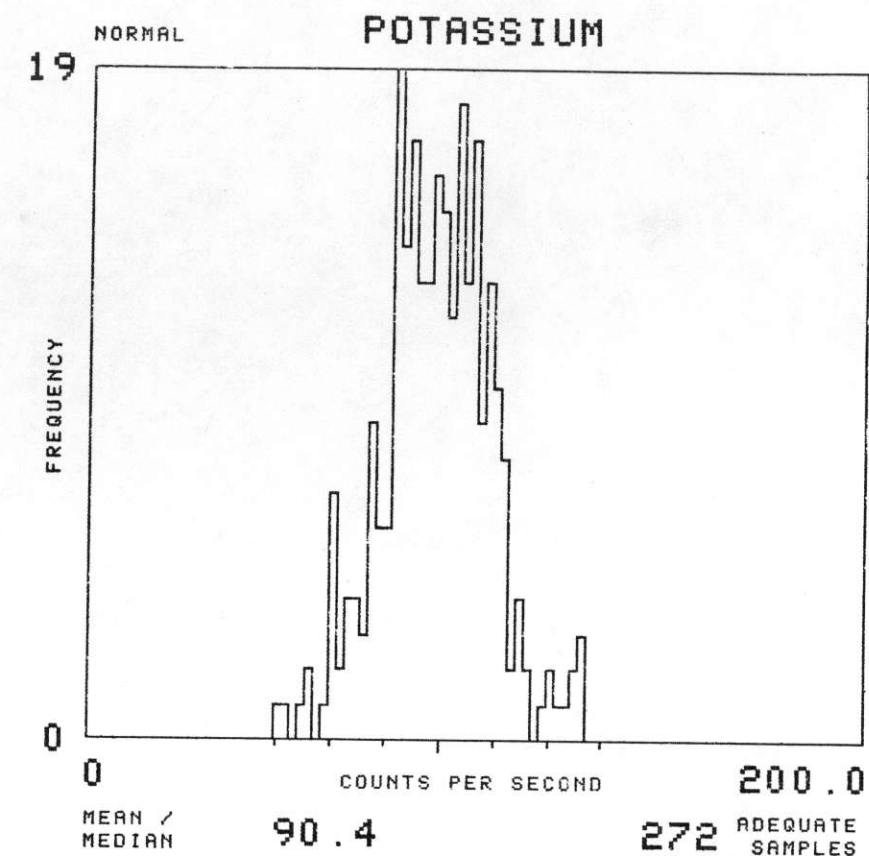
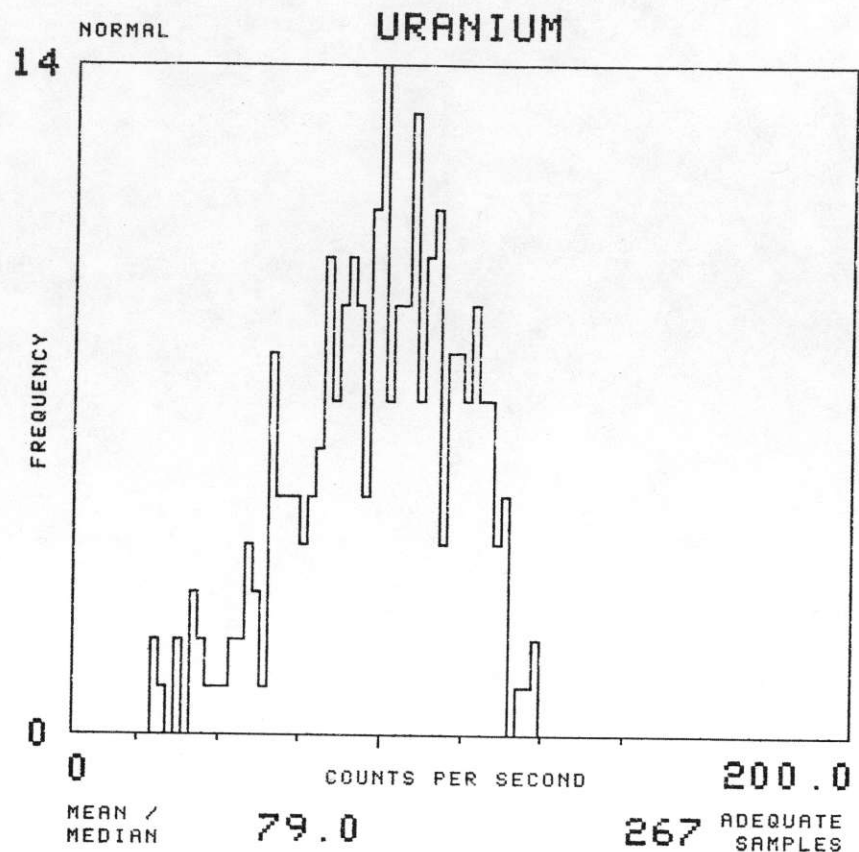
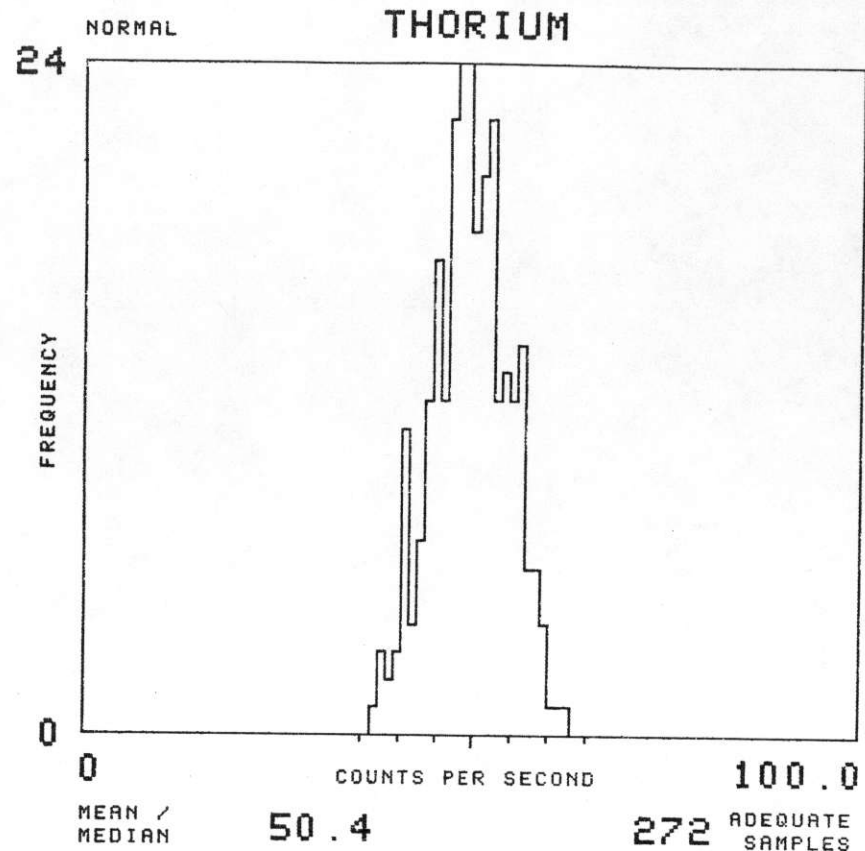

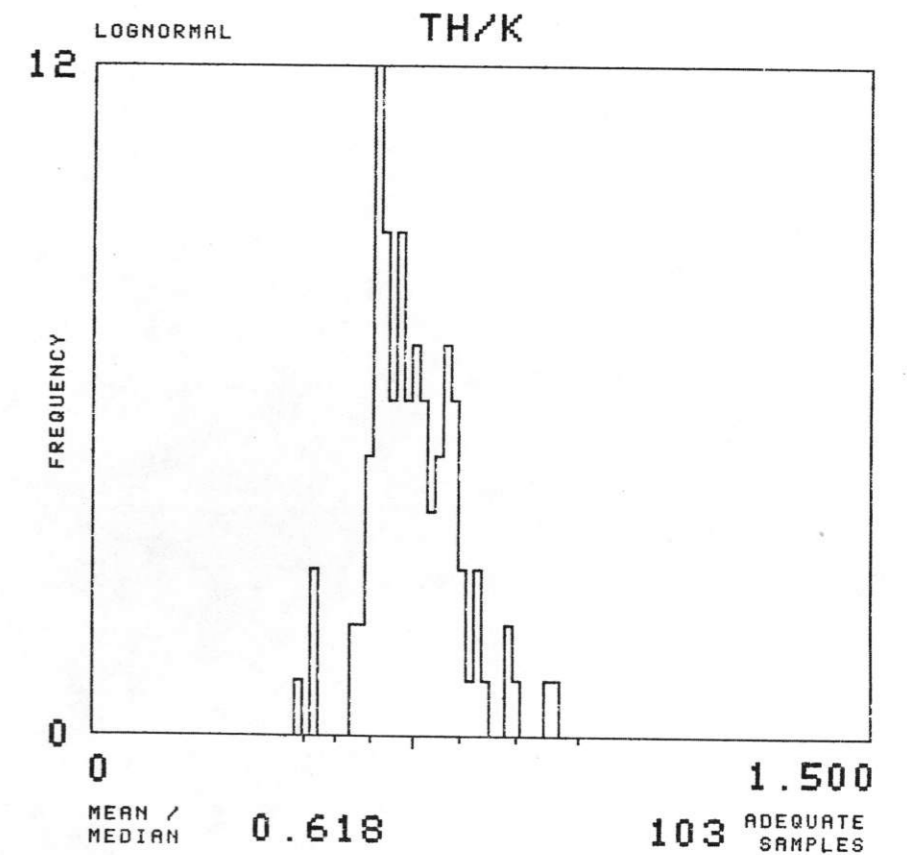
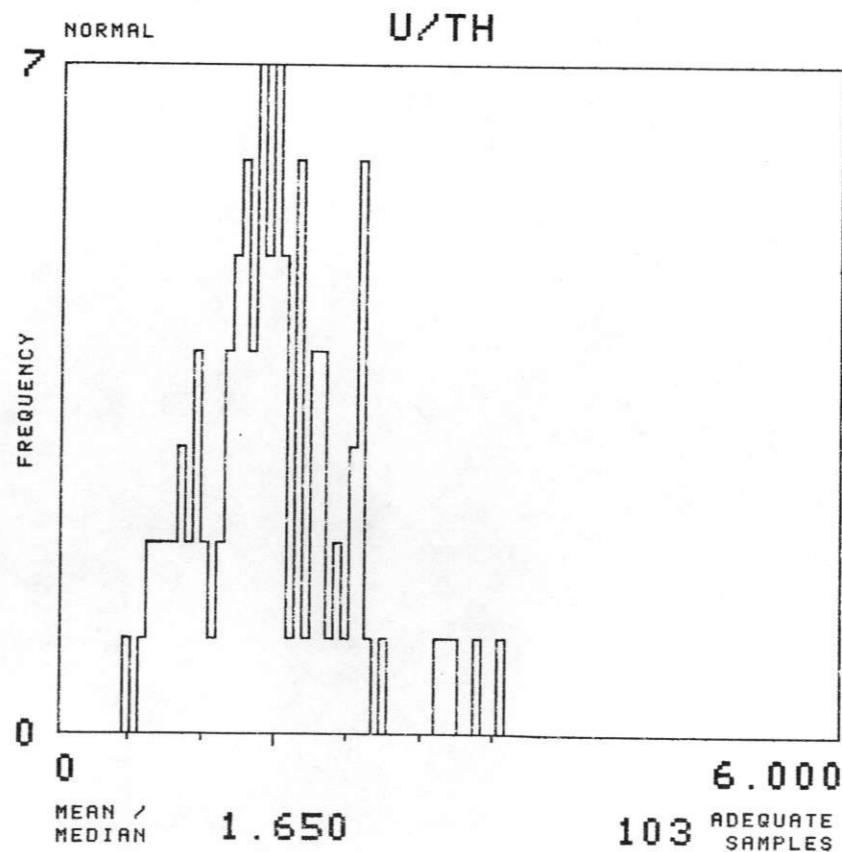
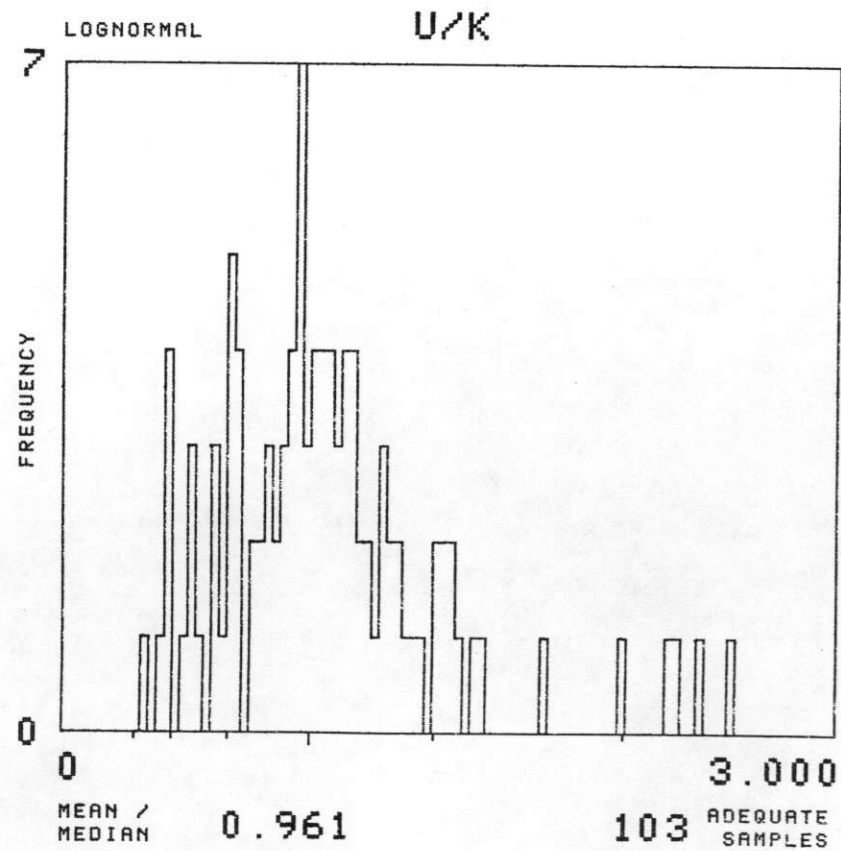
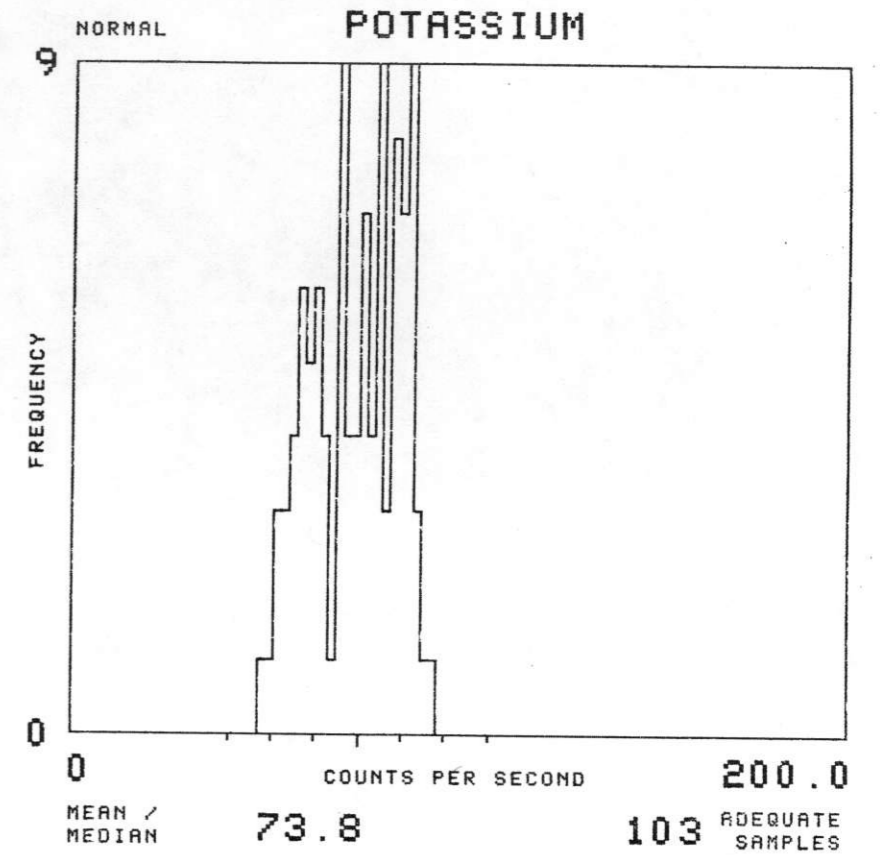
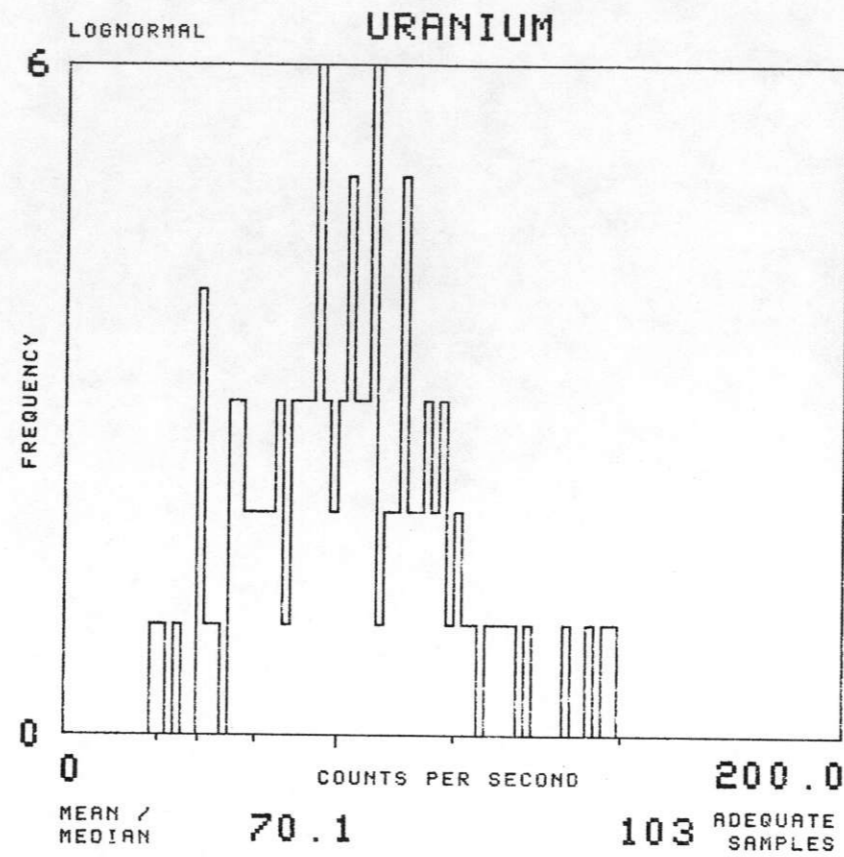
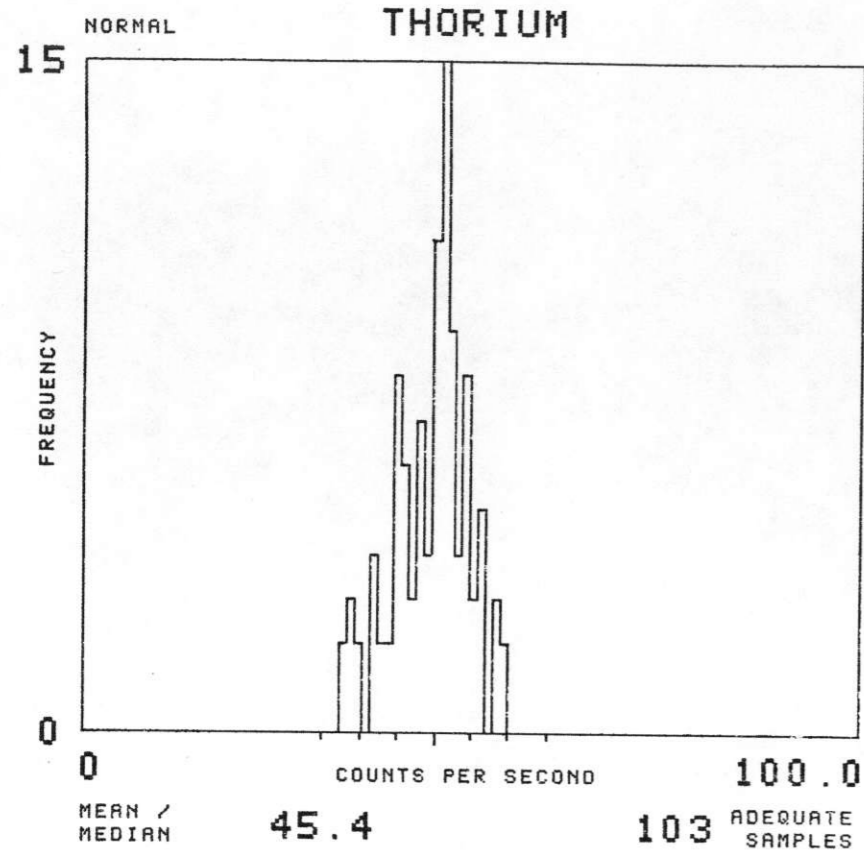

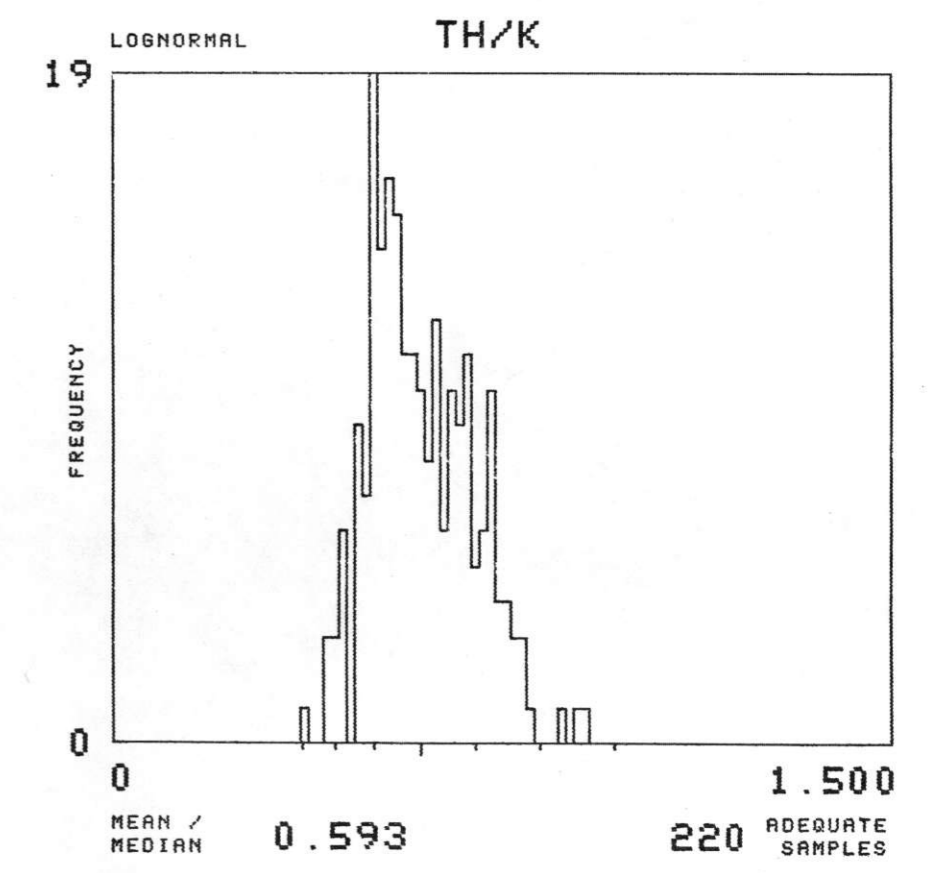
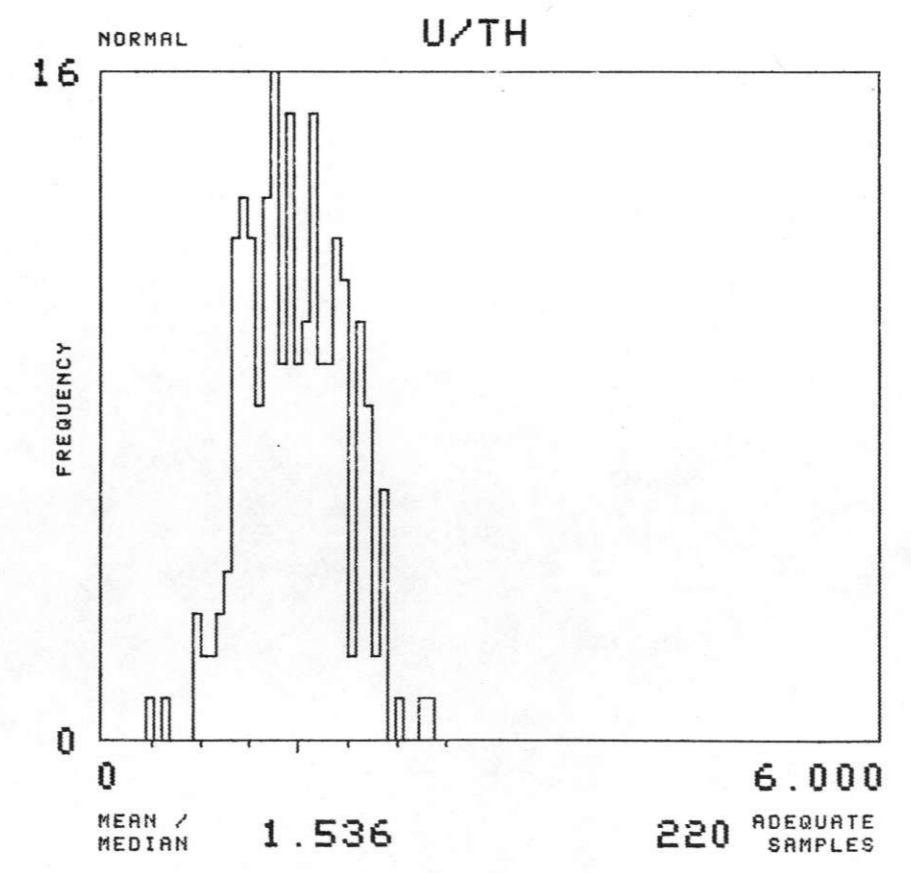
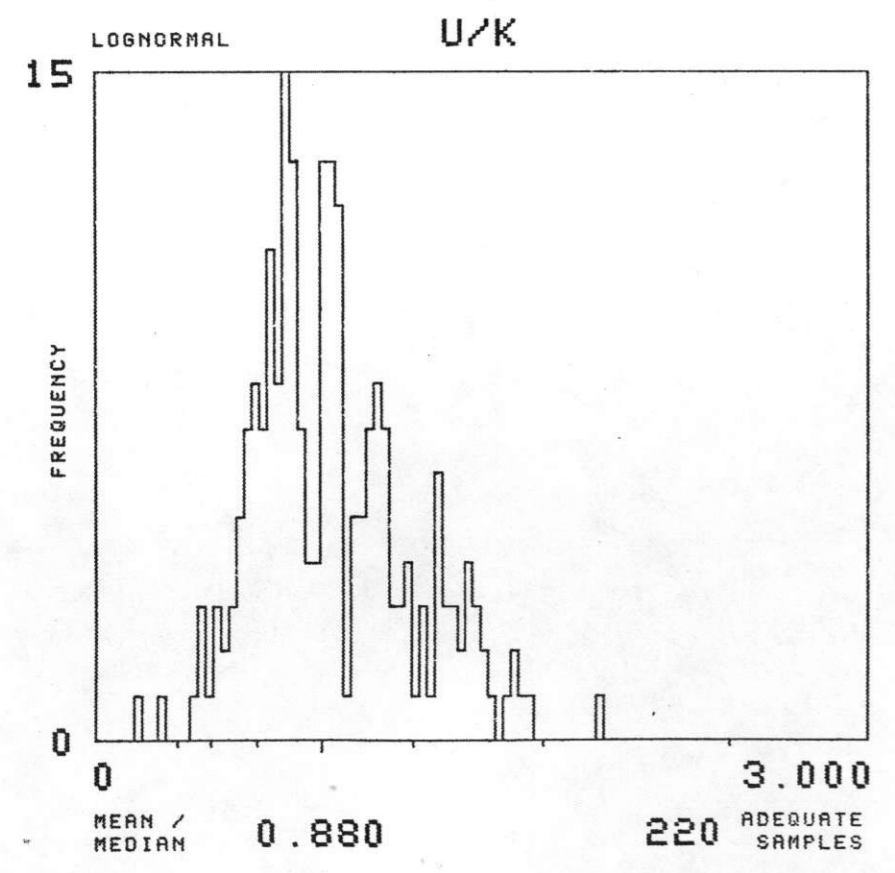
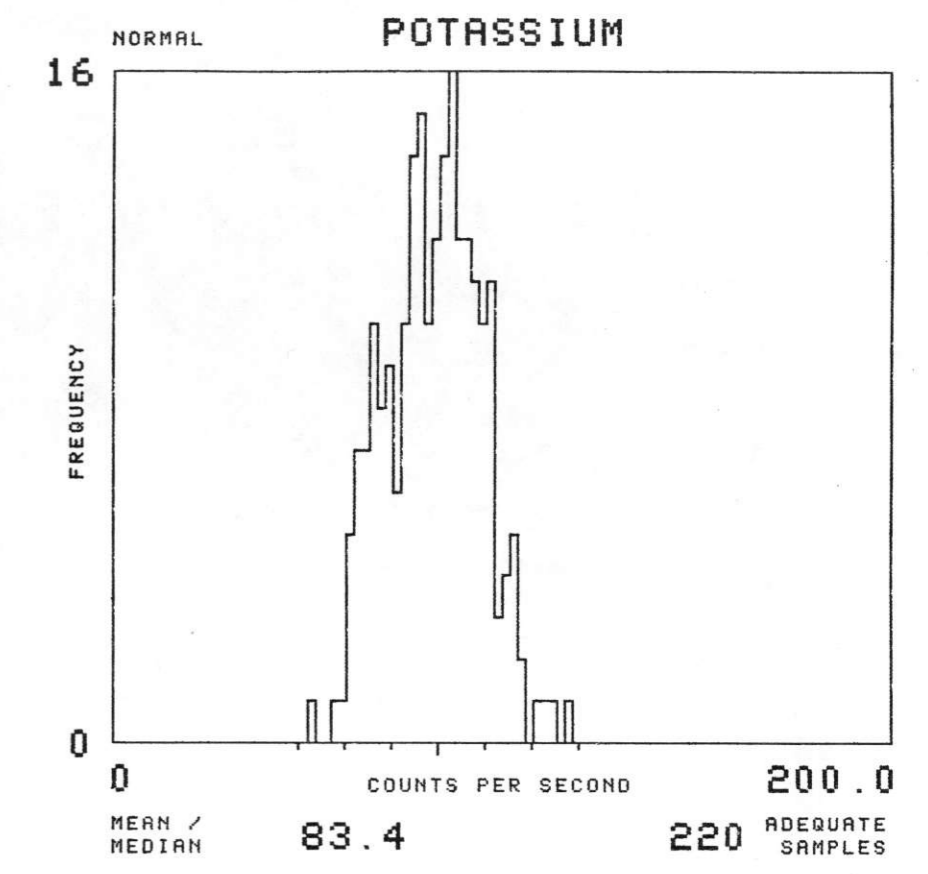
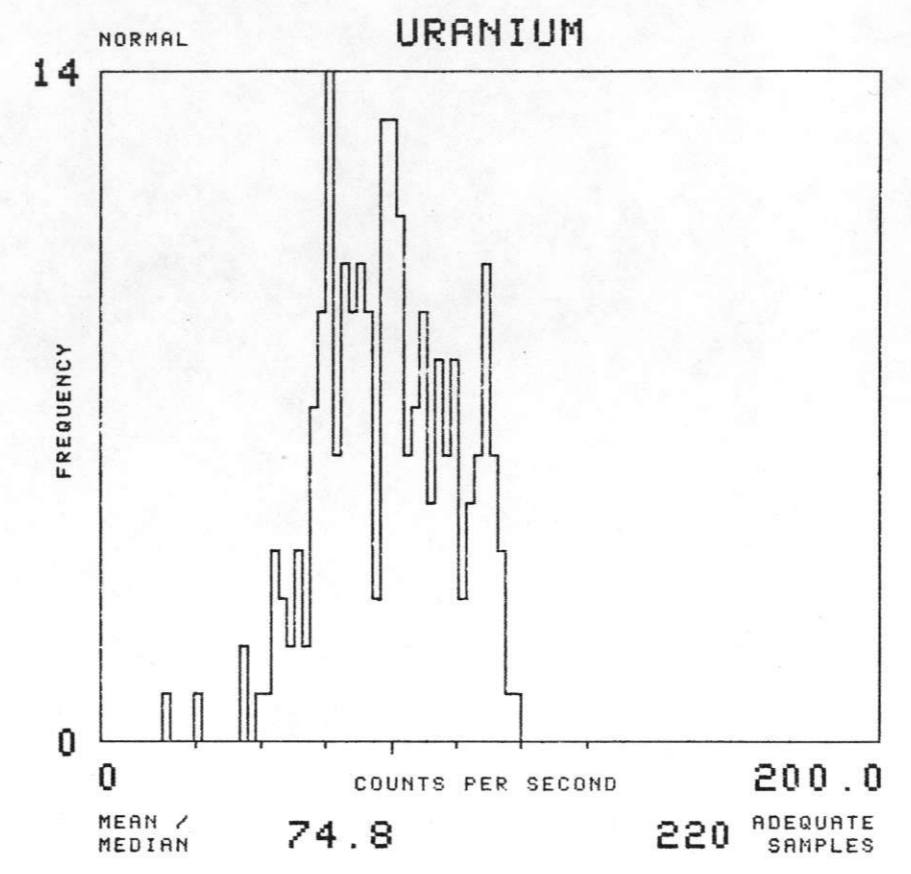
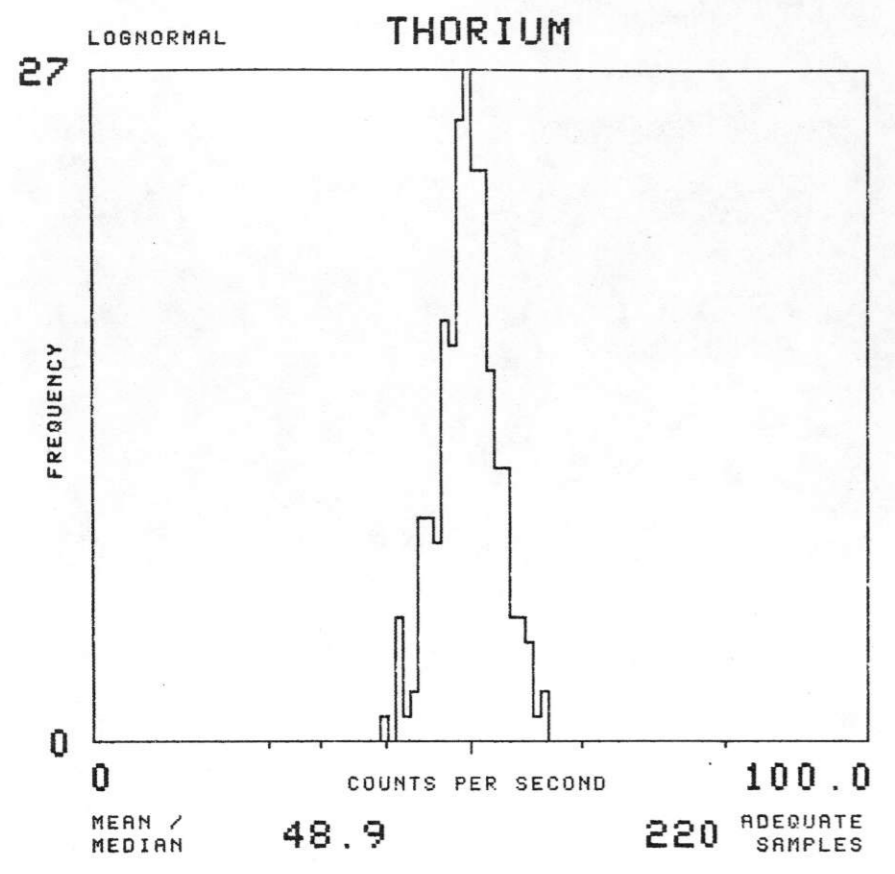

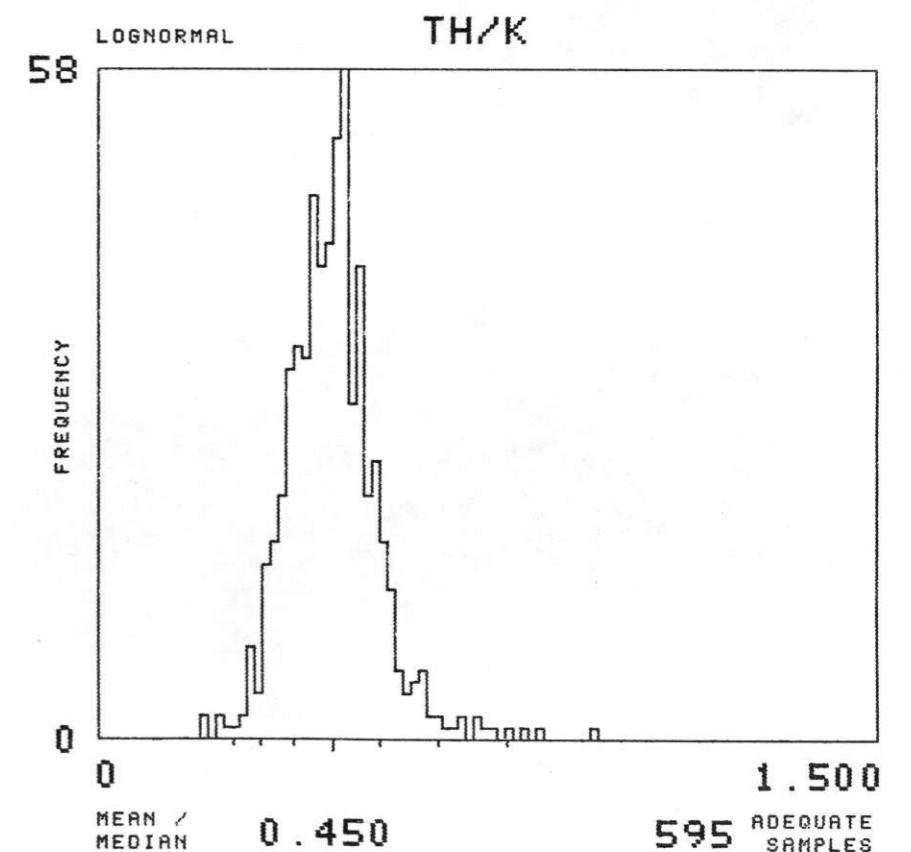
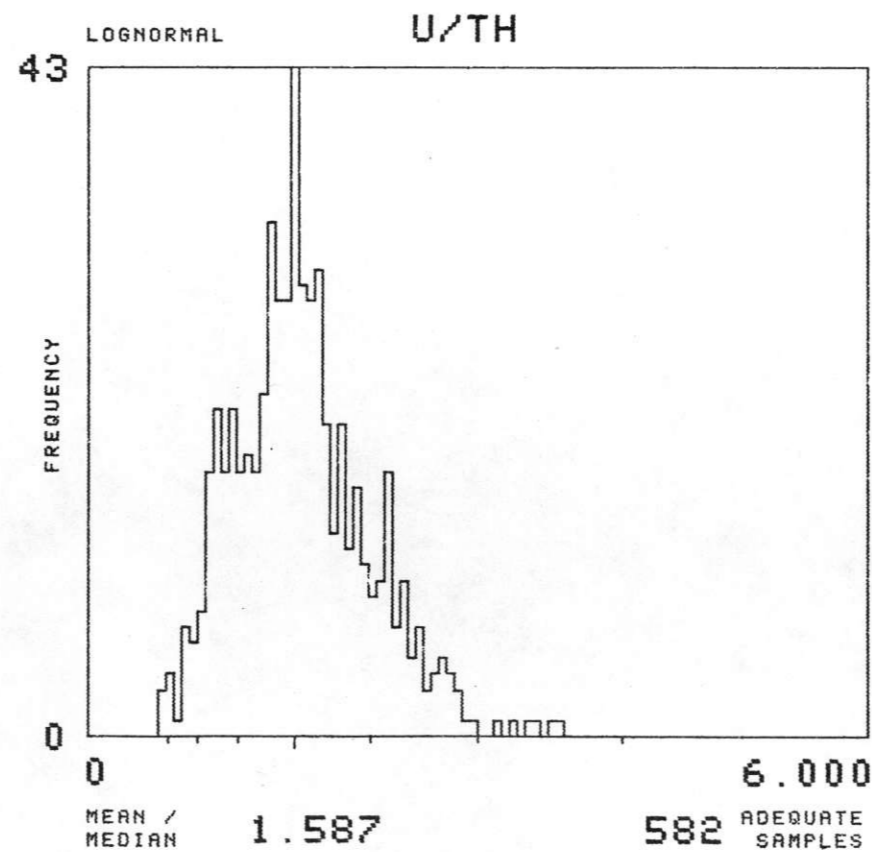
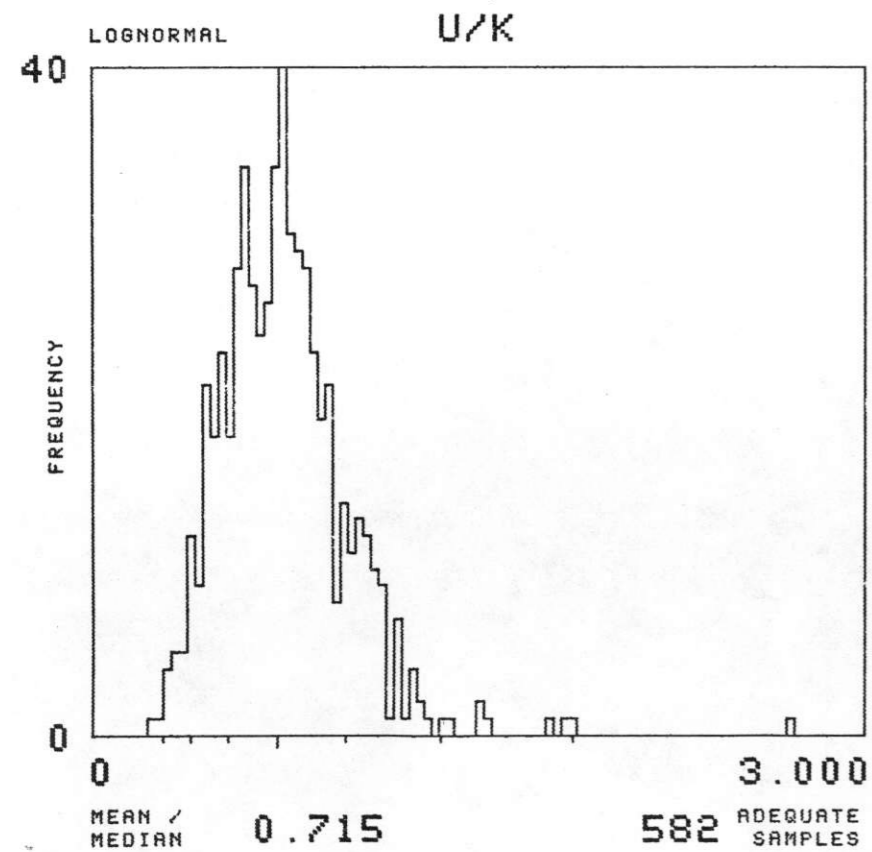
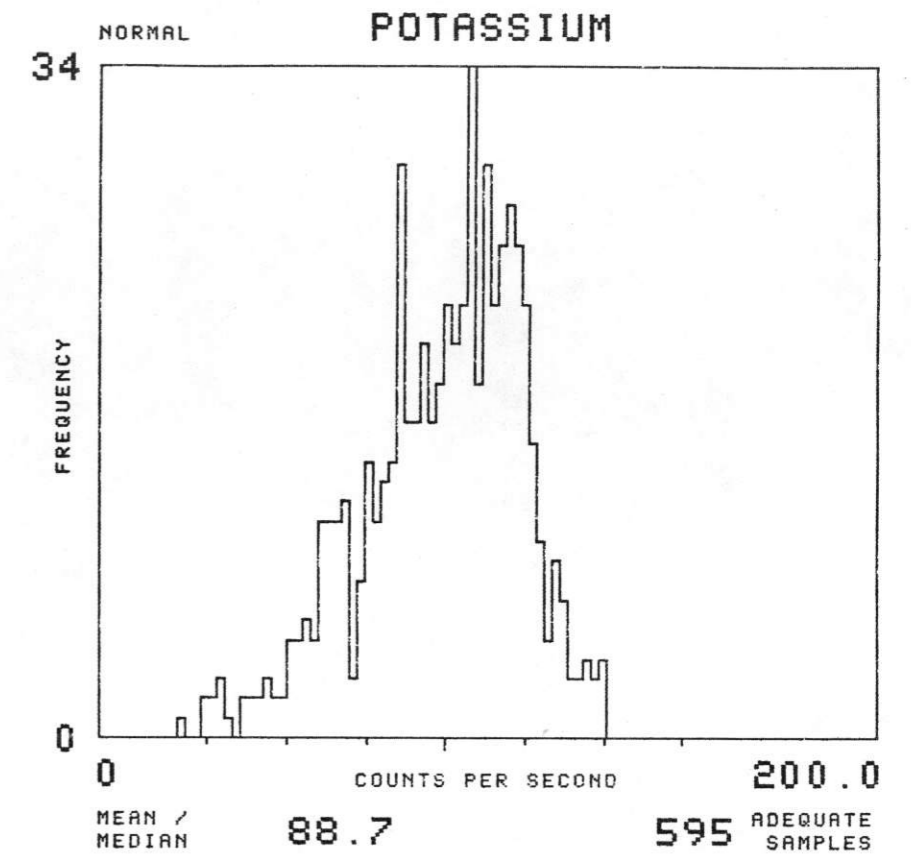
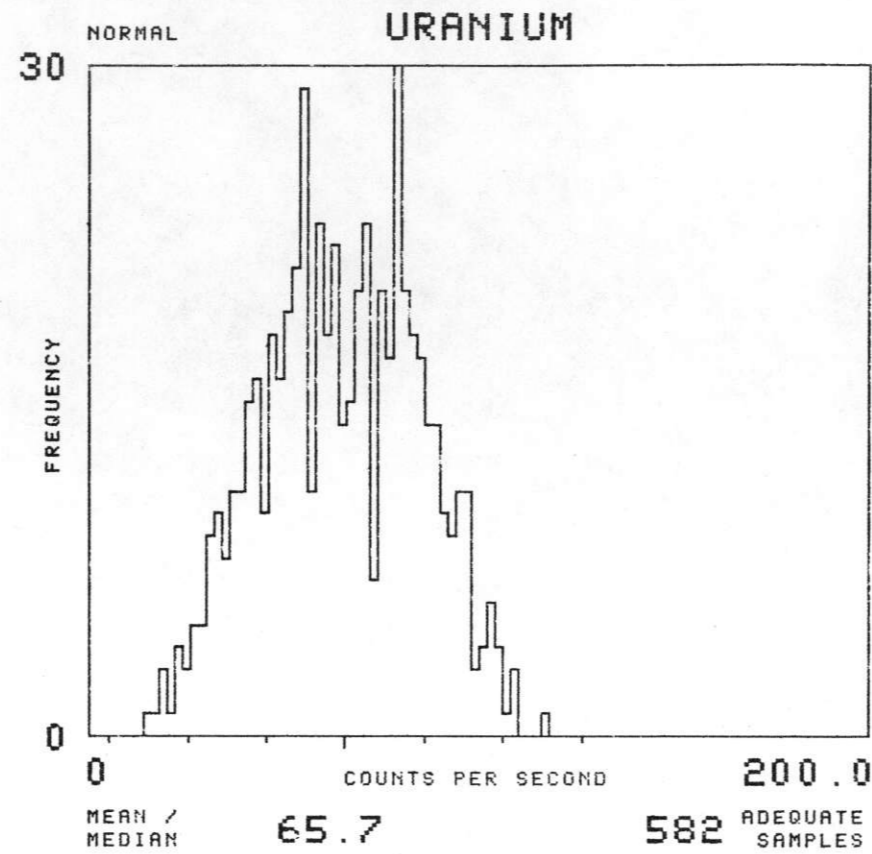
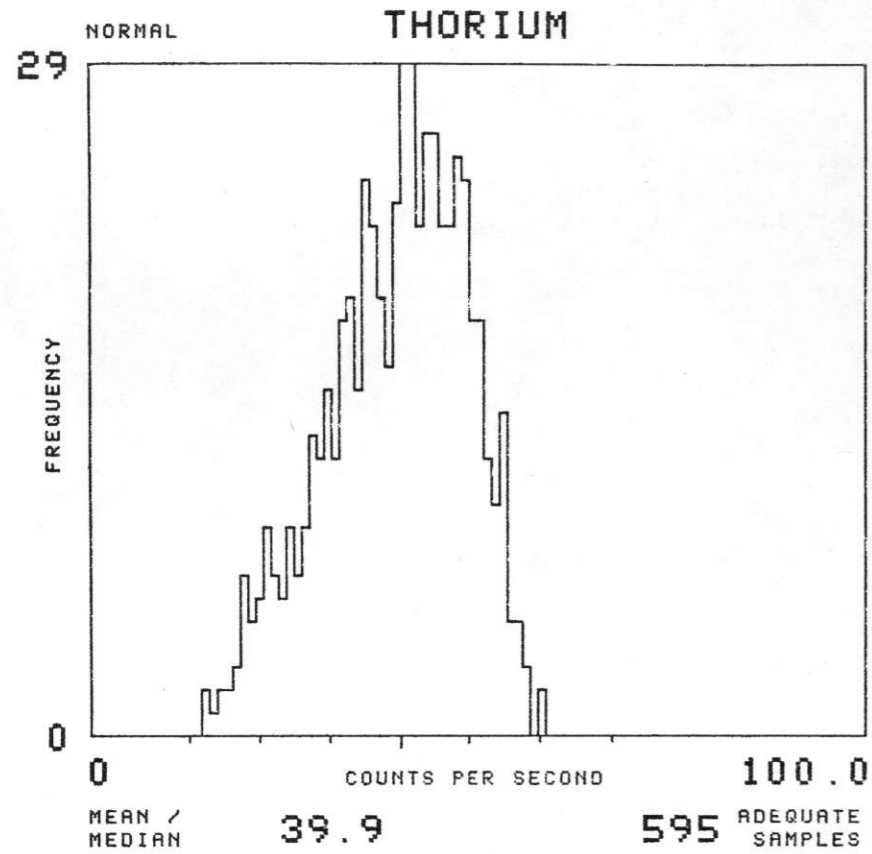

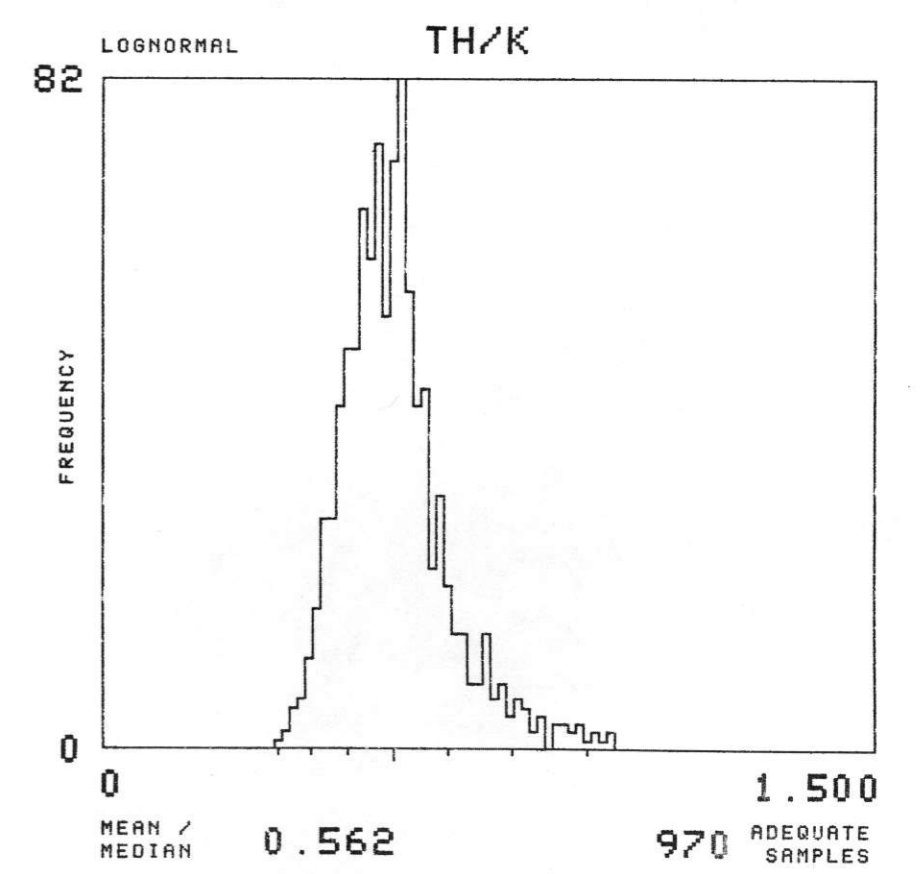
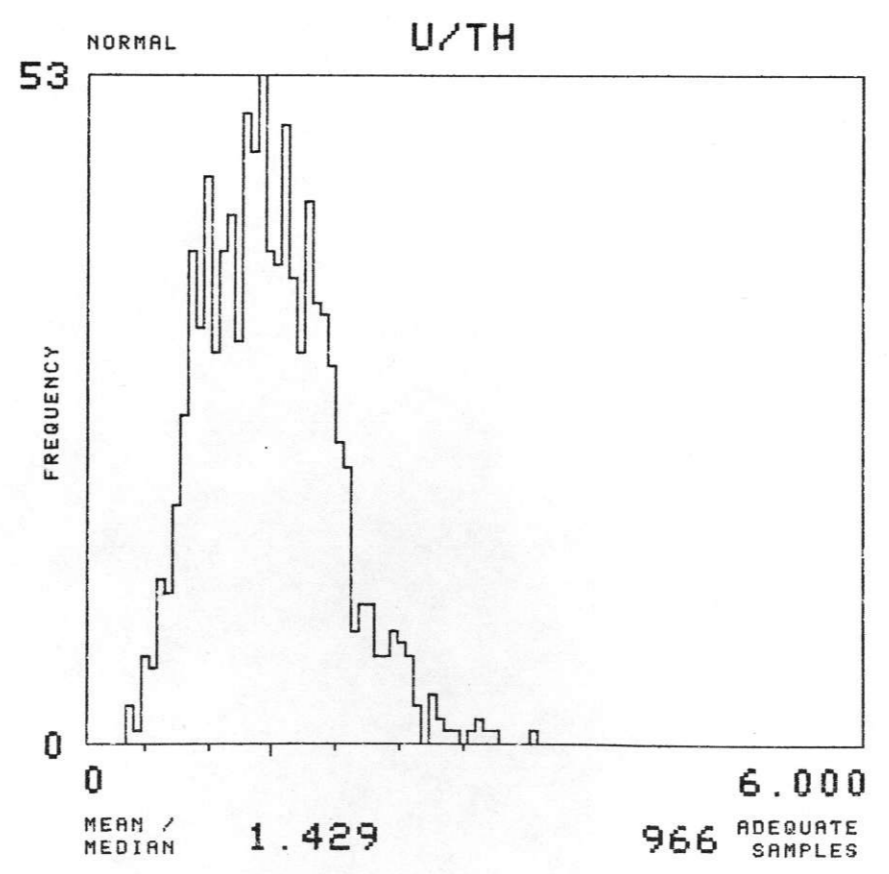
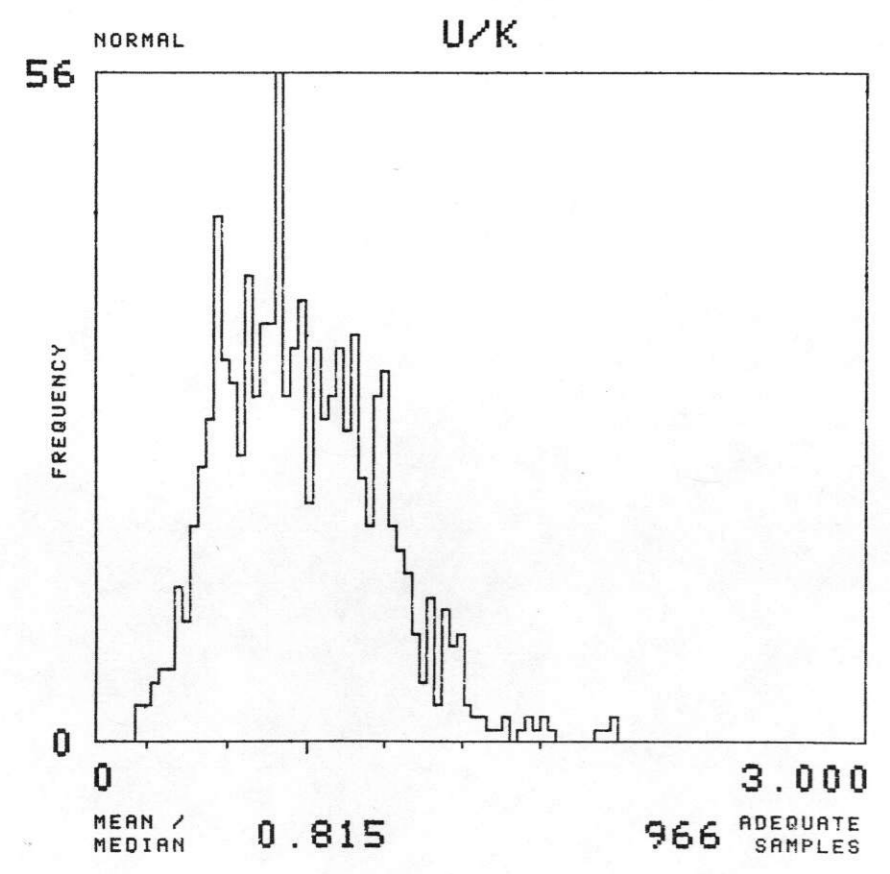
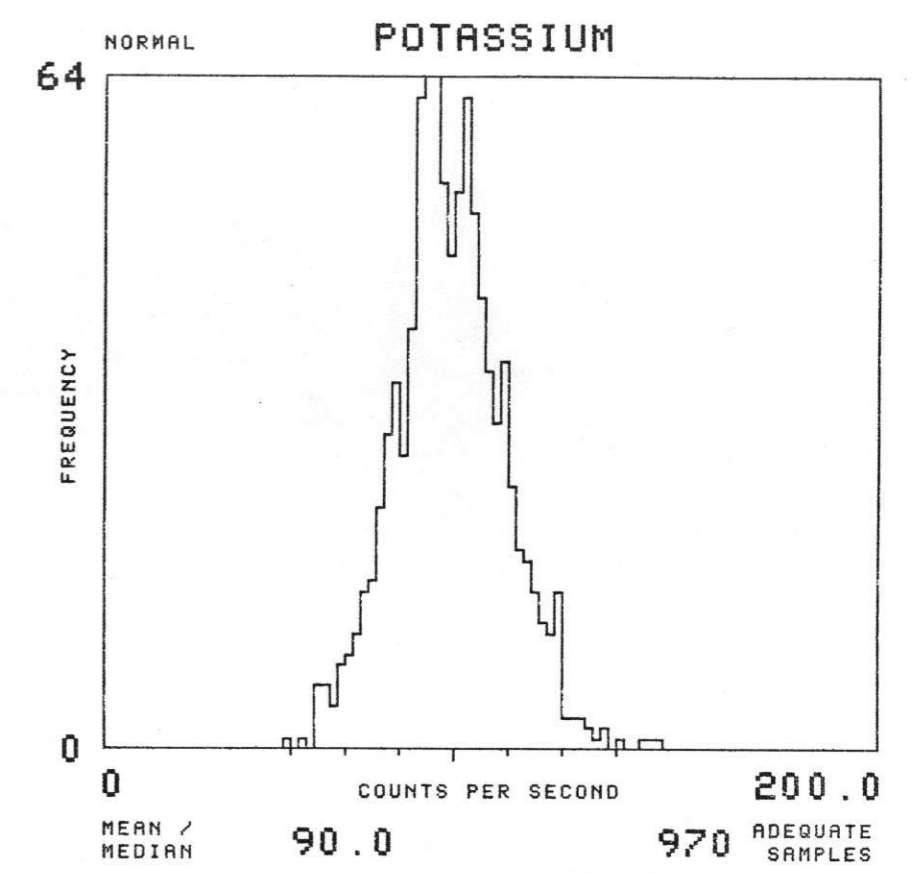
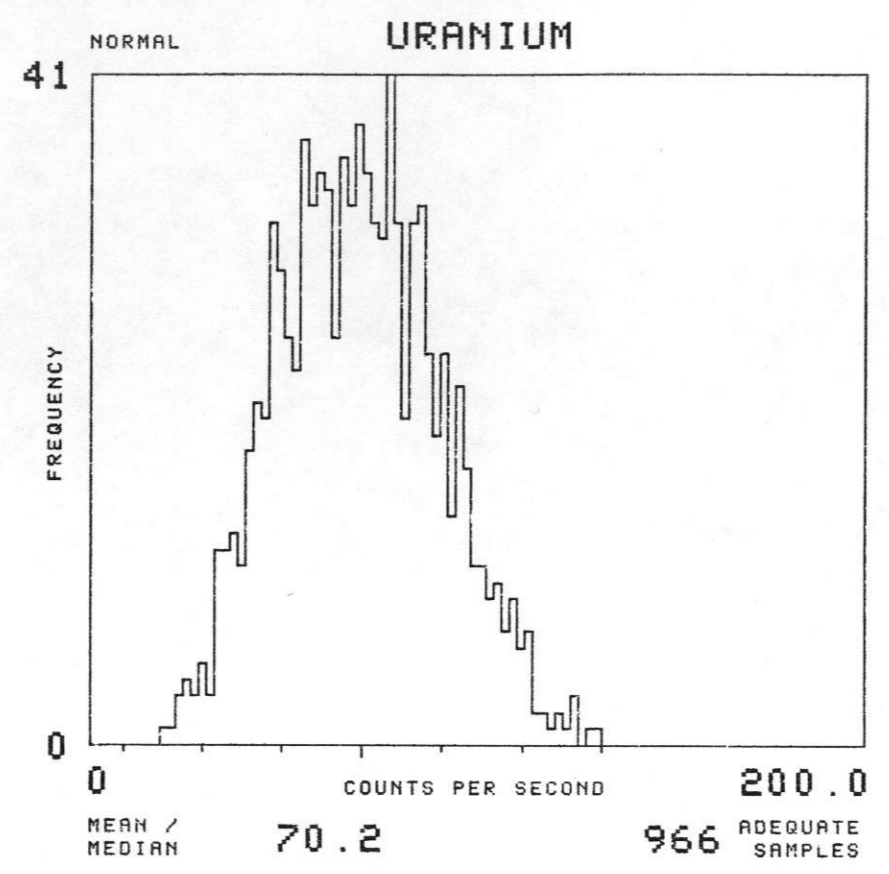
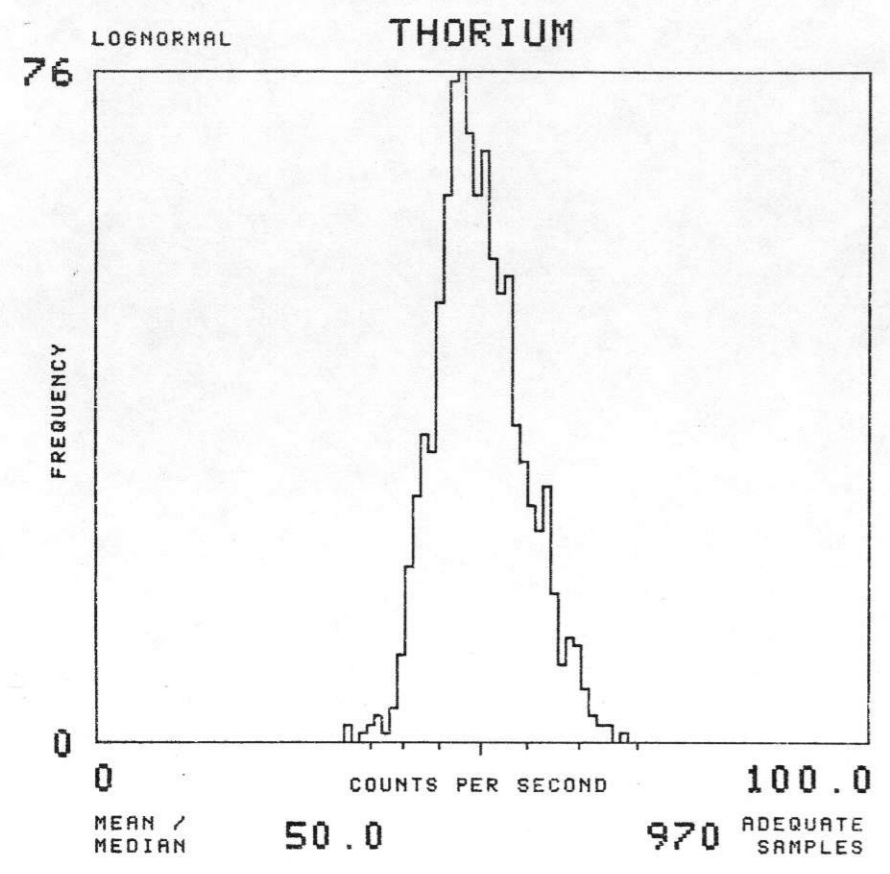

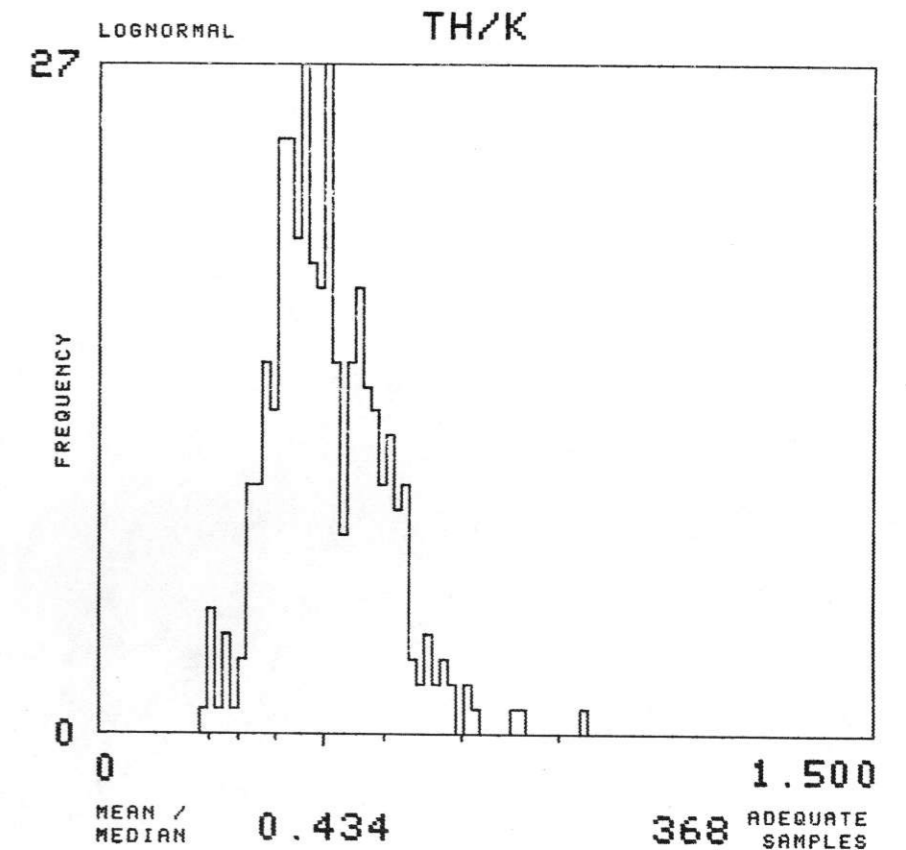
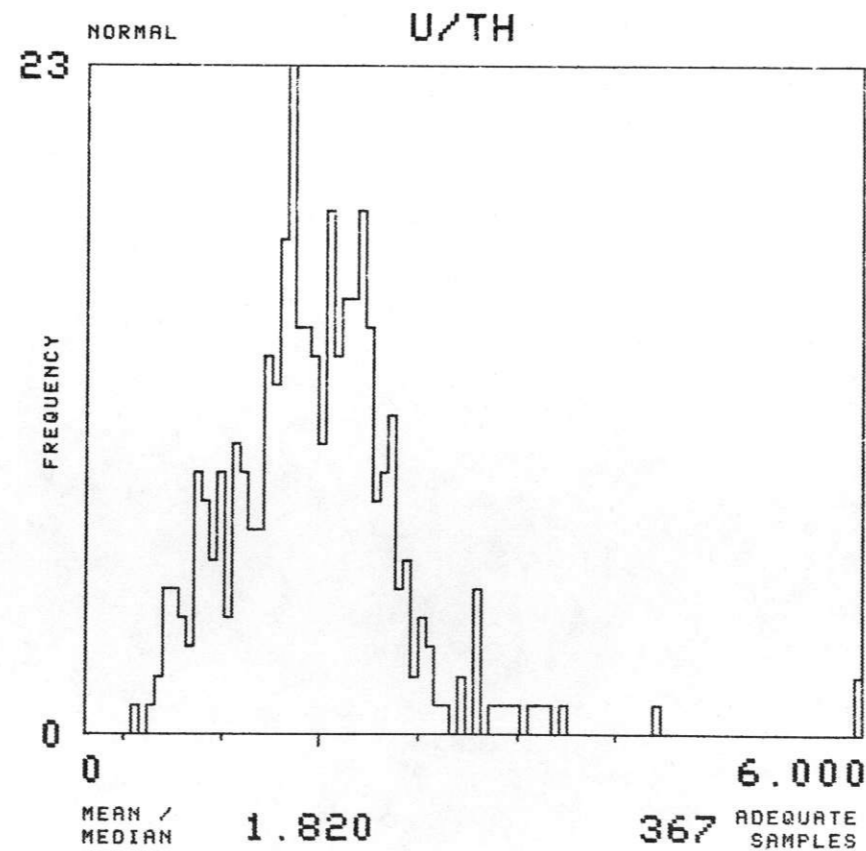
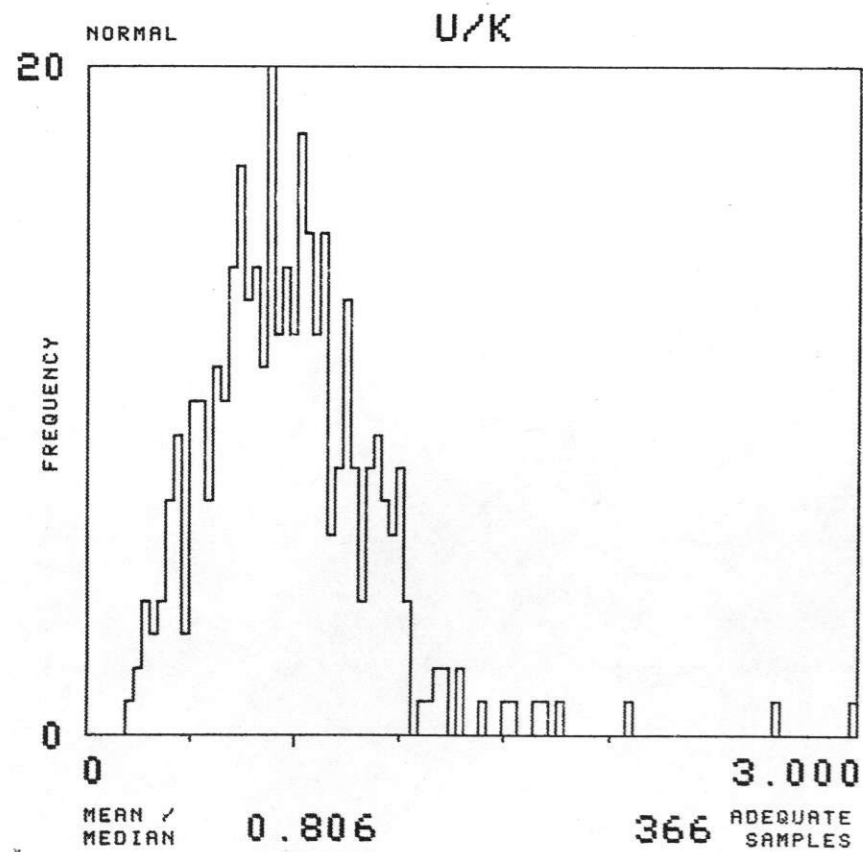
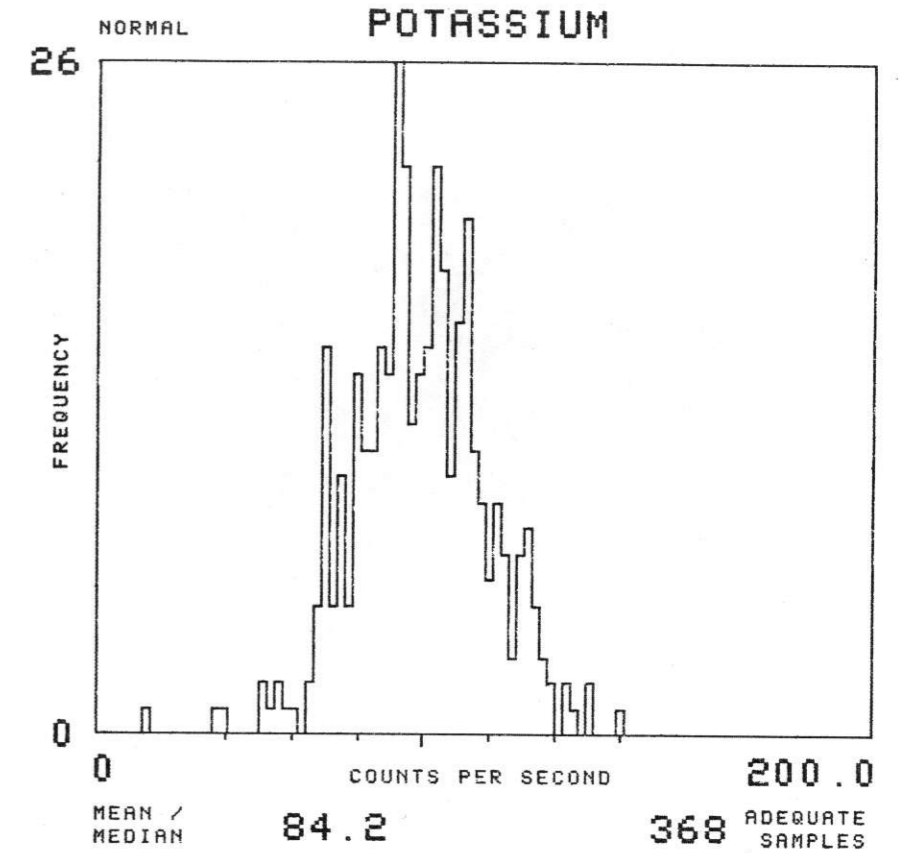
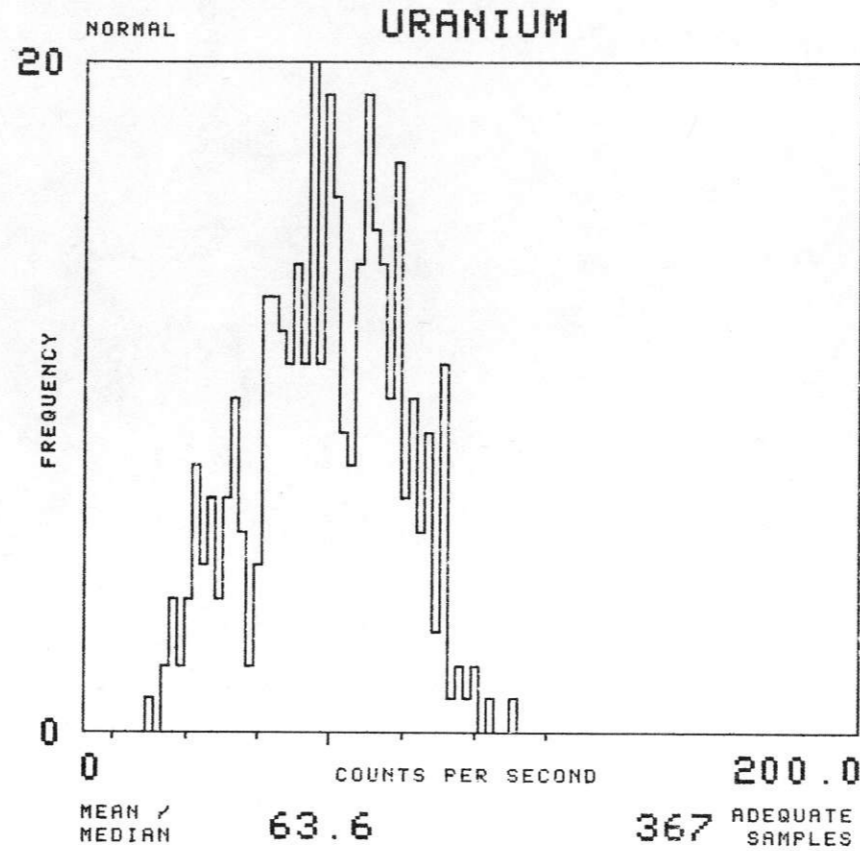
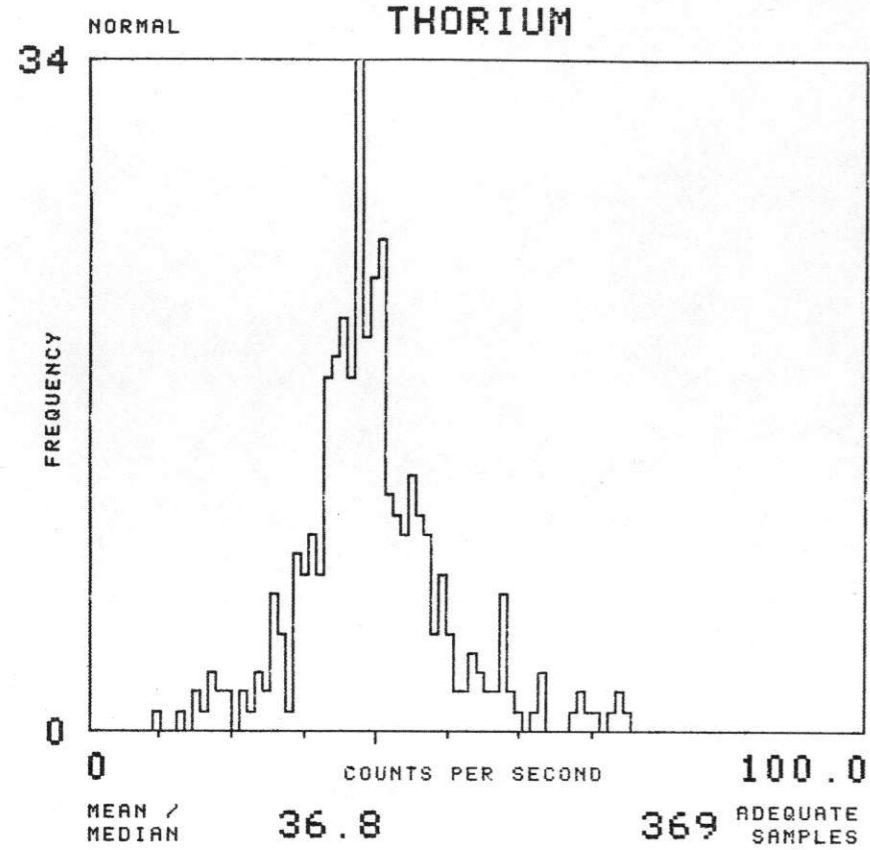

NTMS NK 14-9 FREMONT

SOIL GROUP : SC TOTAL NUMBER OF SAMPLES 105

EAST SALINA BASIN - GEOMETRICS 1977

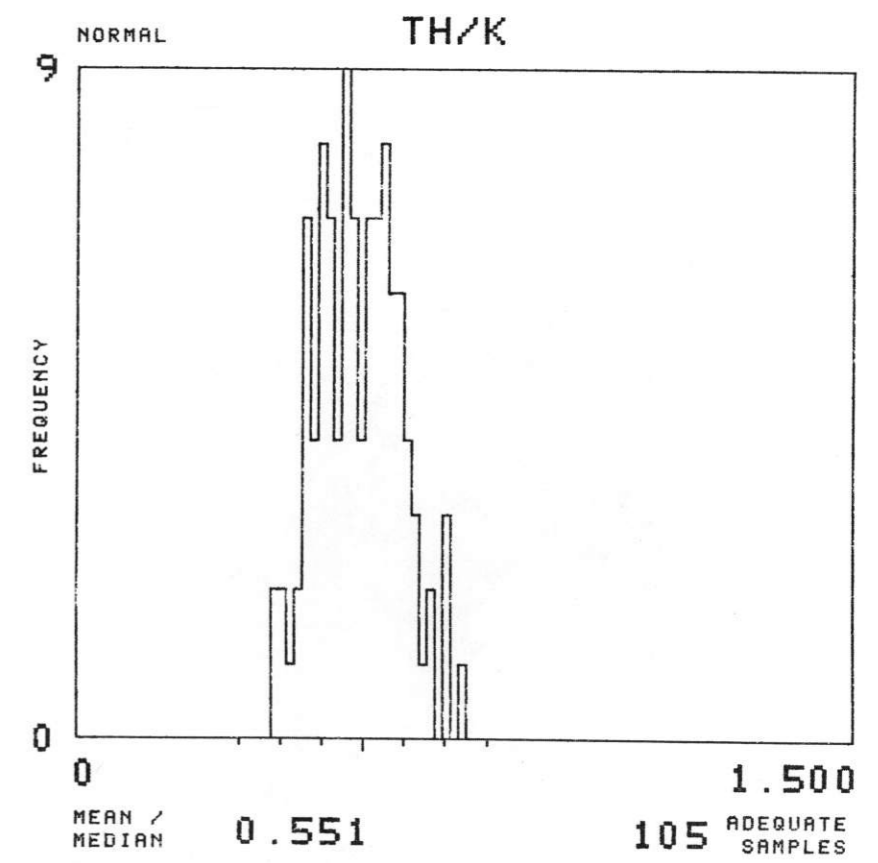
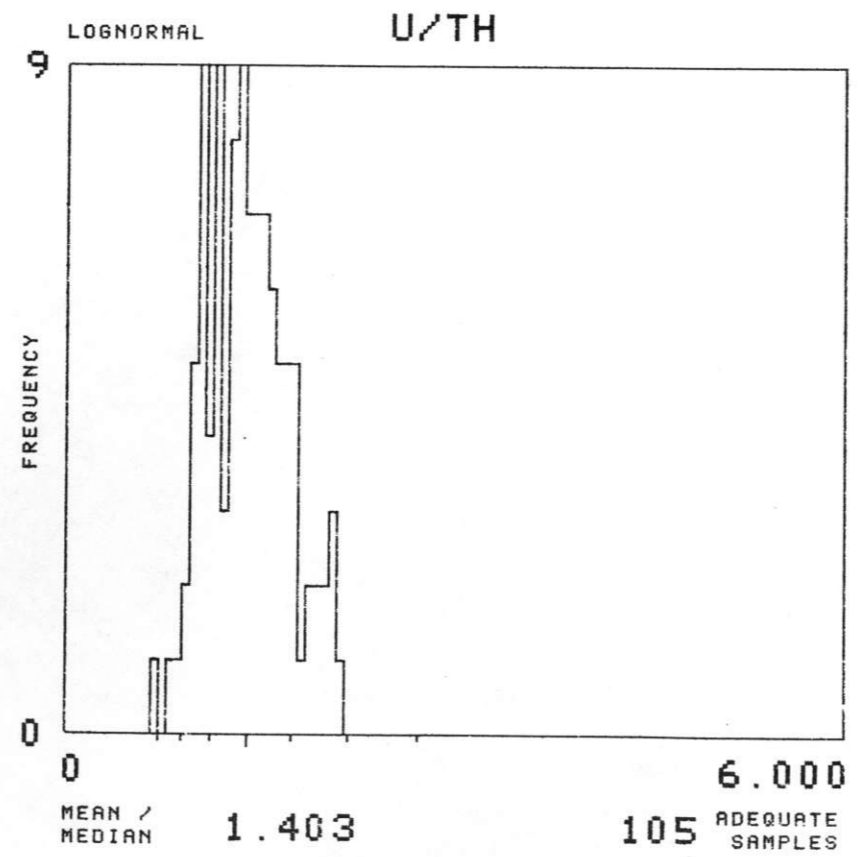
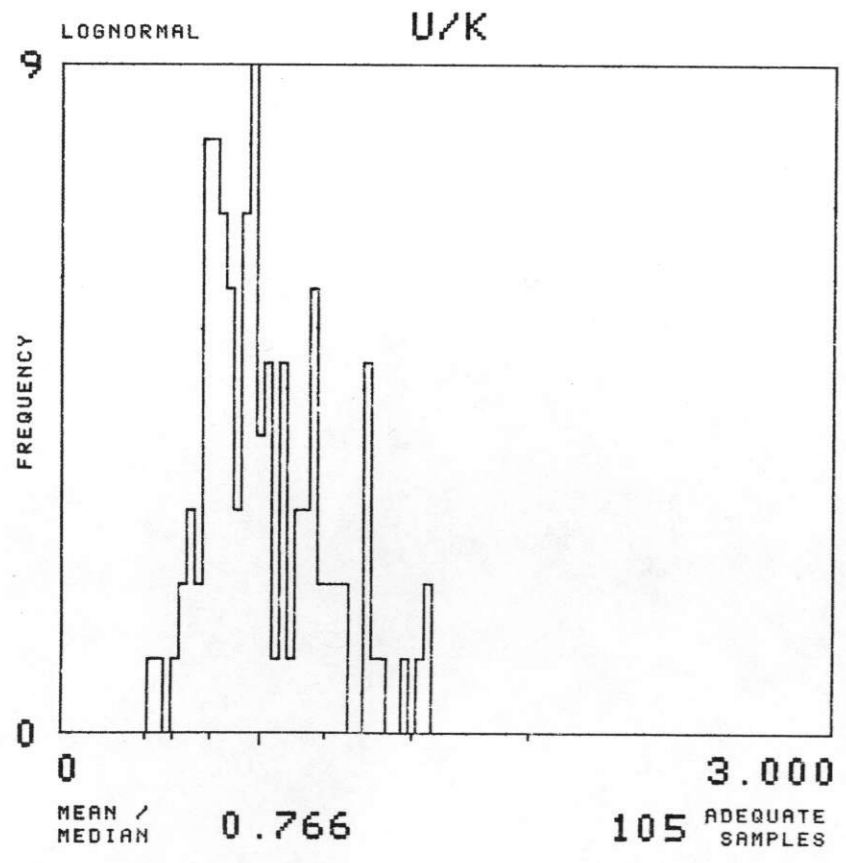
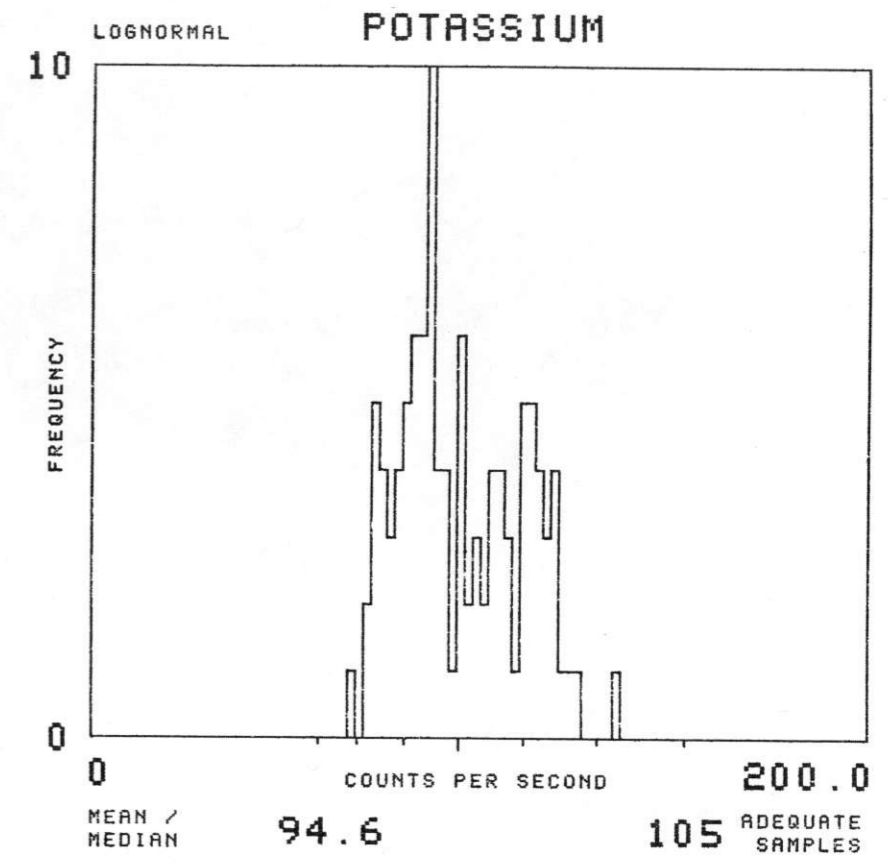
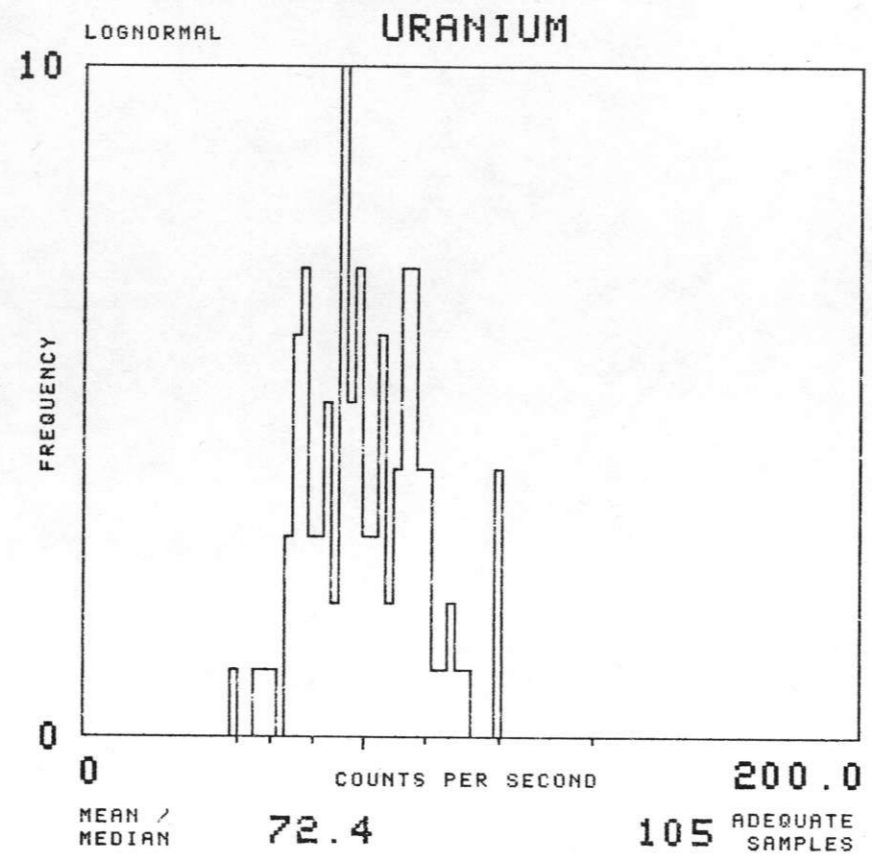
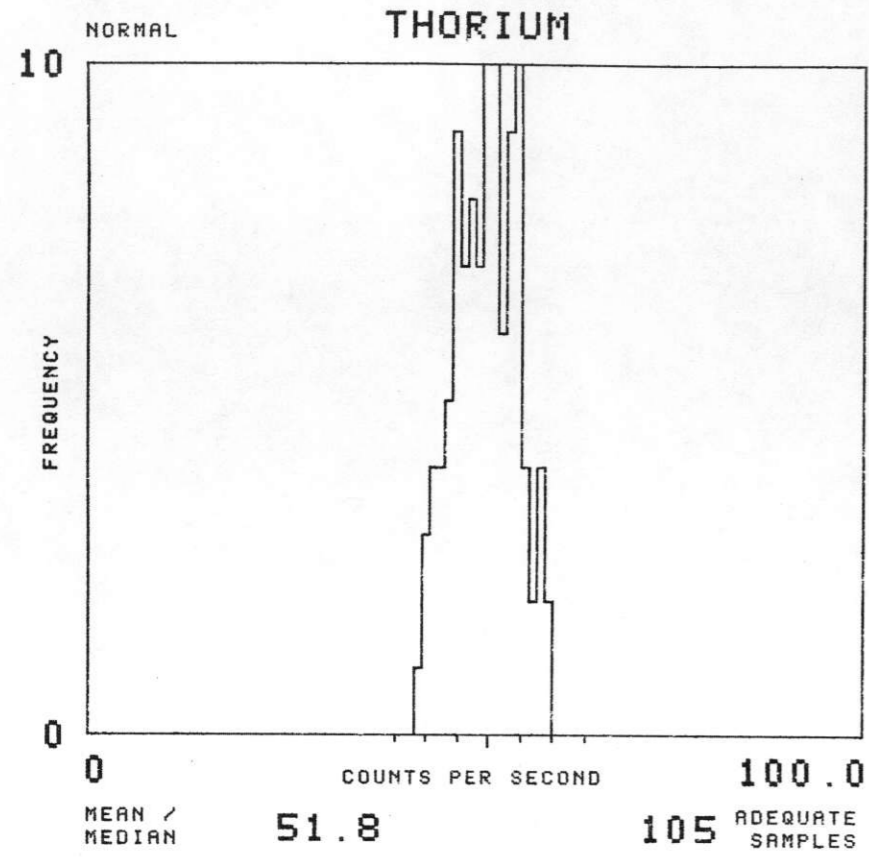

NTMS NK 14-9 FREMONT

SOIL GROUP : SF TOTAL NUMBER OF SAMPLES 1677

EAST SALINA BASIN - GEOMETRICS 1977

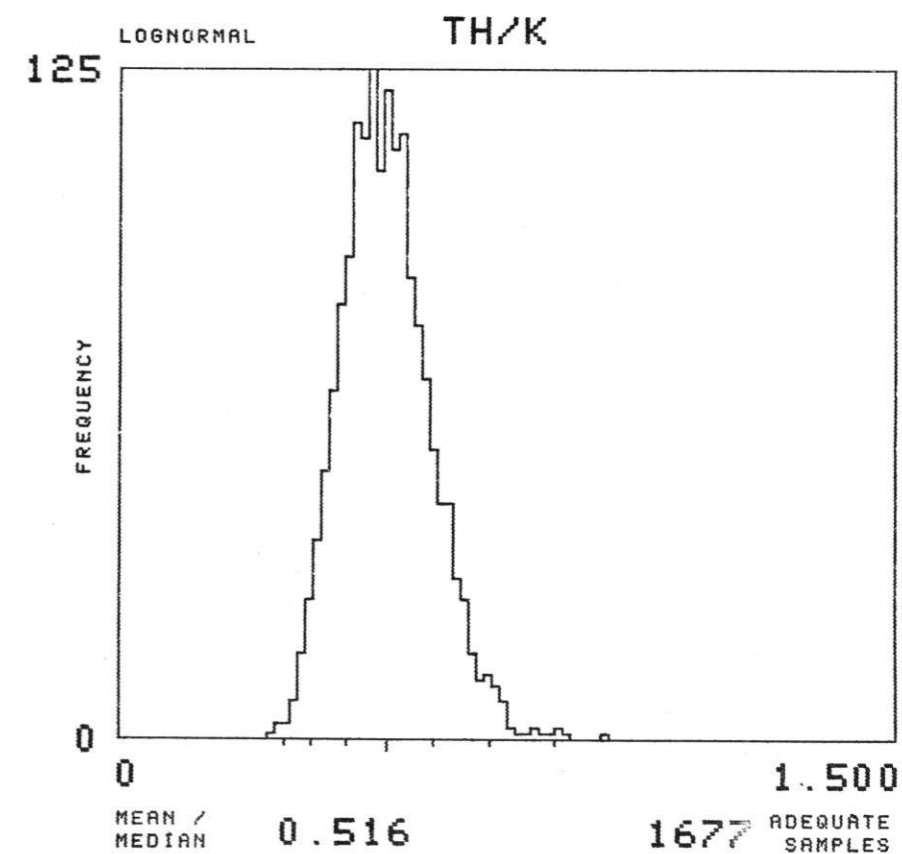
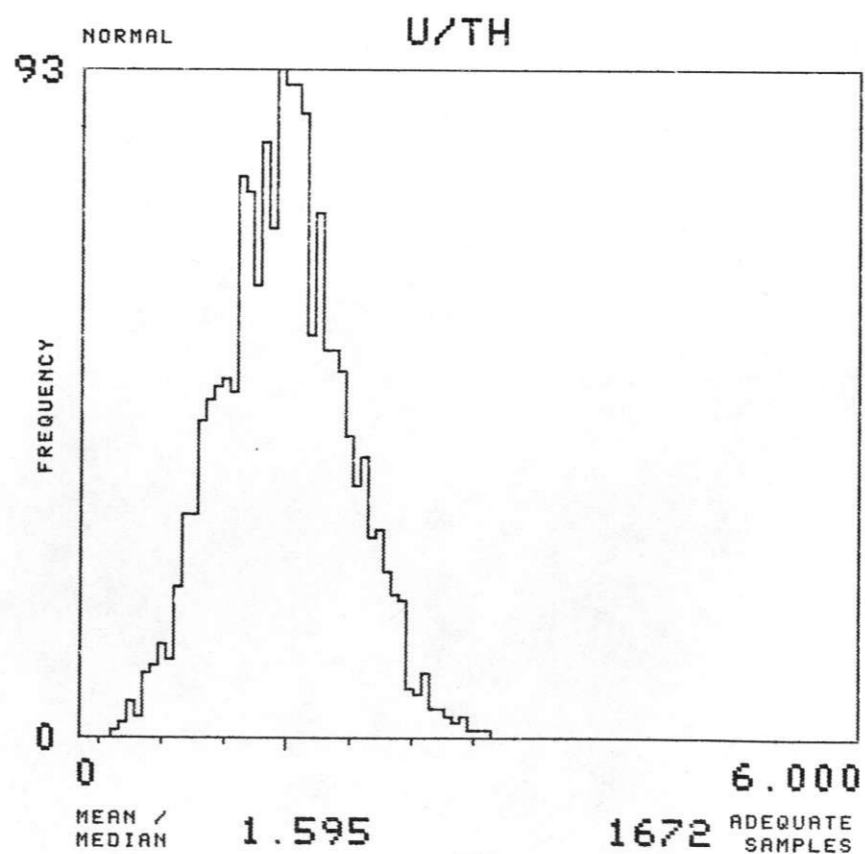
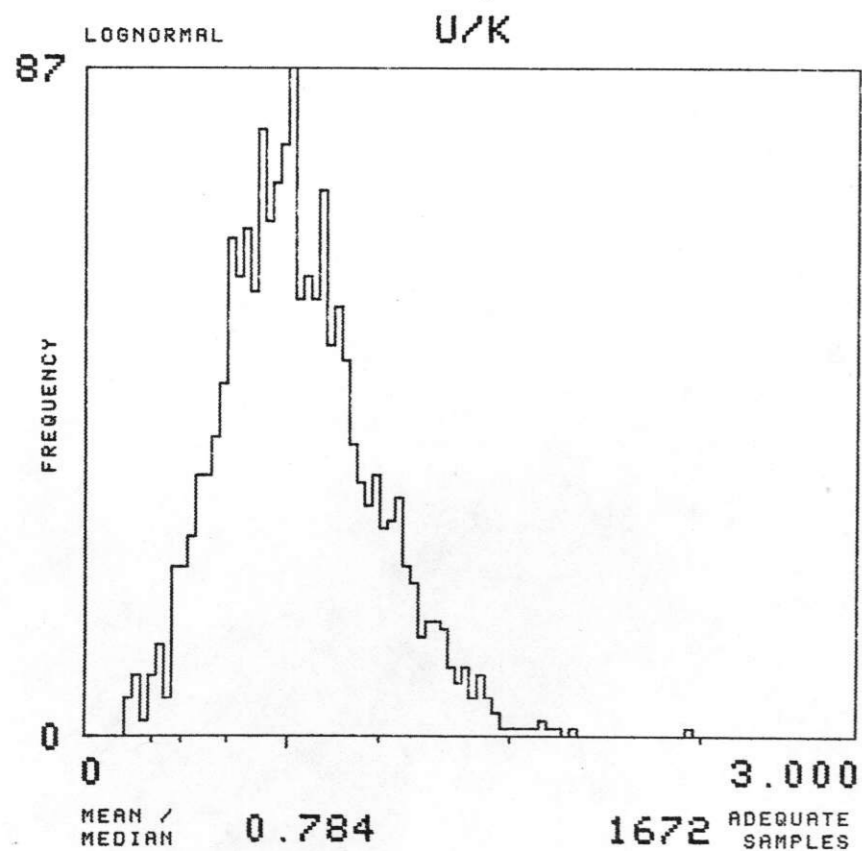
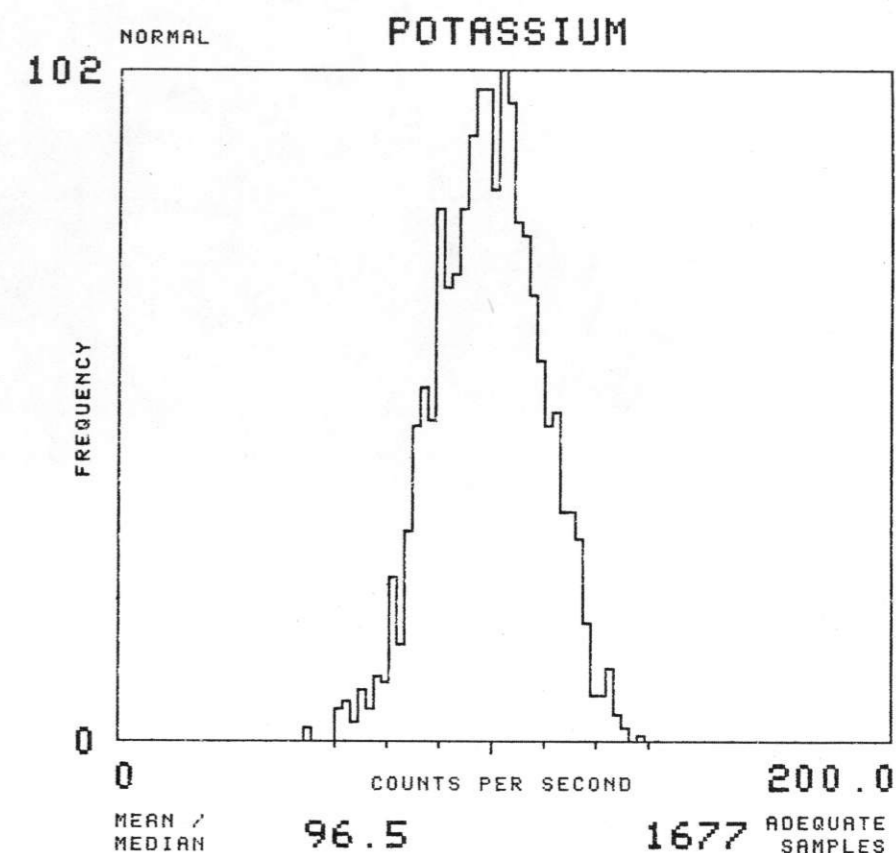
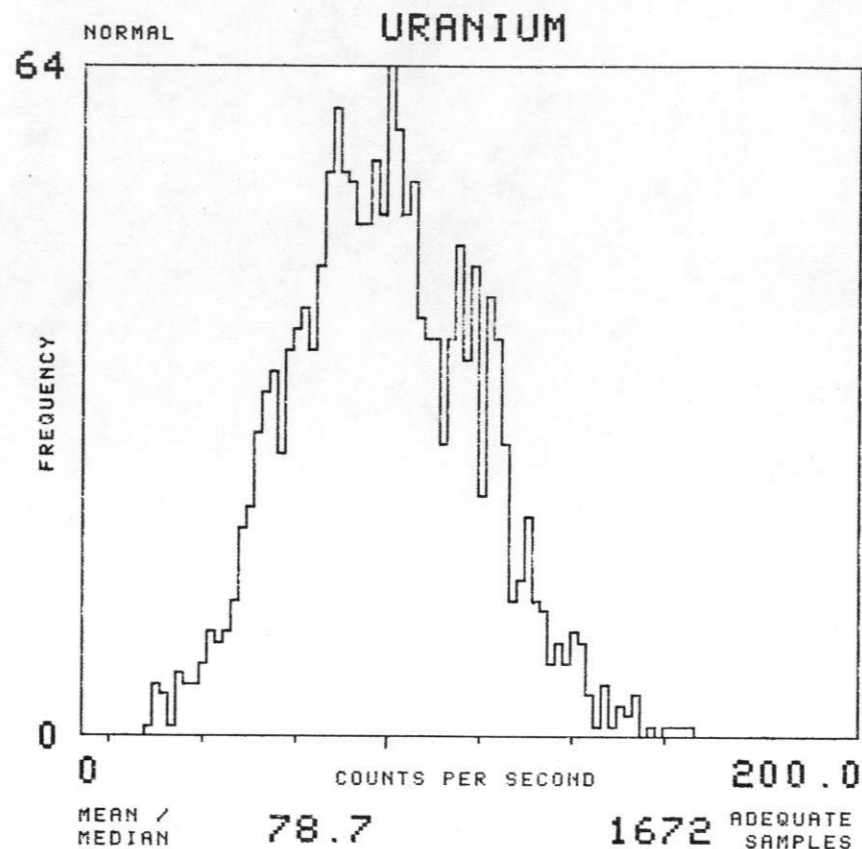
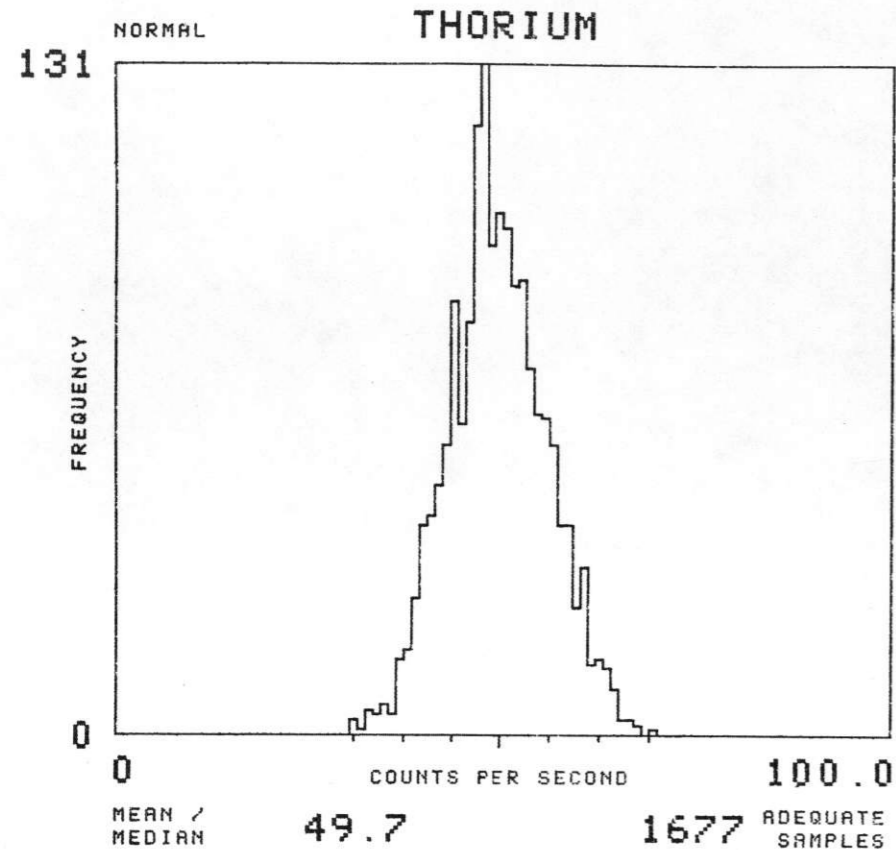



NTMS NK 14-9 FREMONT

SOIL GROUP : SM TOTAL NUMBER OF SAMPLES 1169

EAST SALINA BASIN - GEOMETRICS 1977

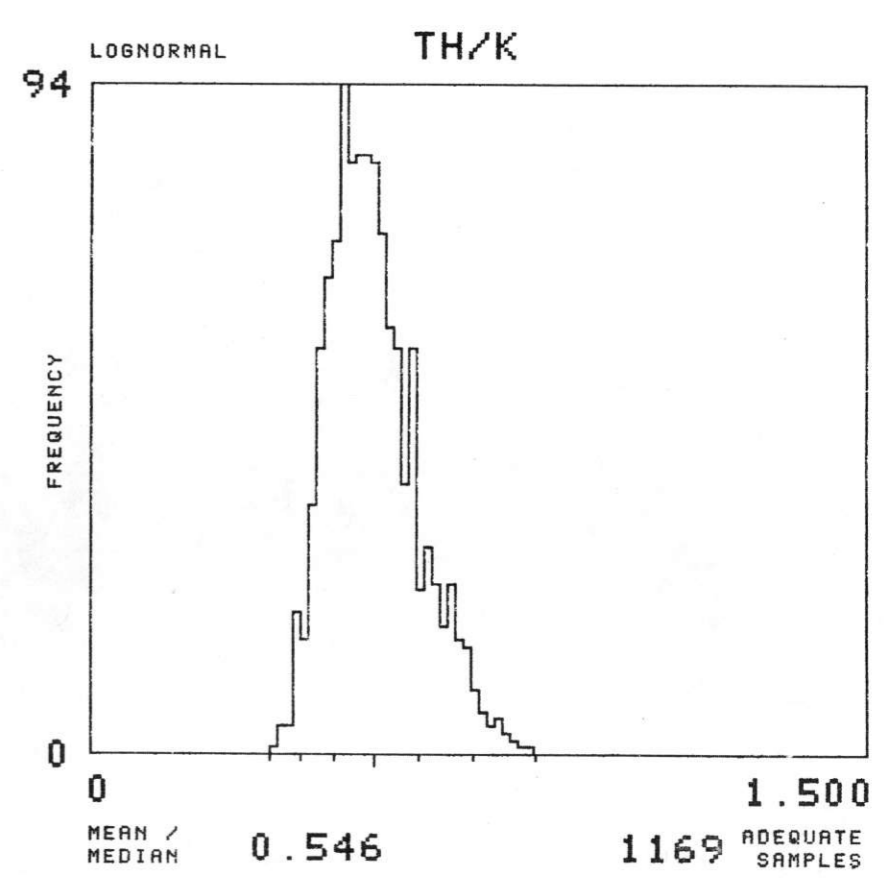
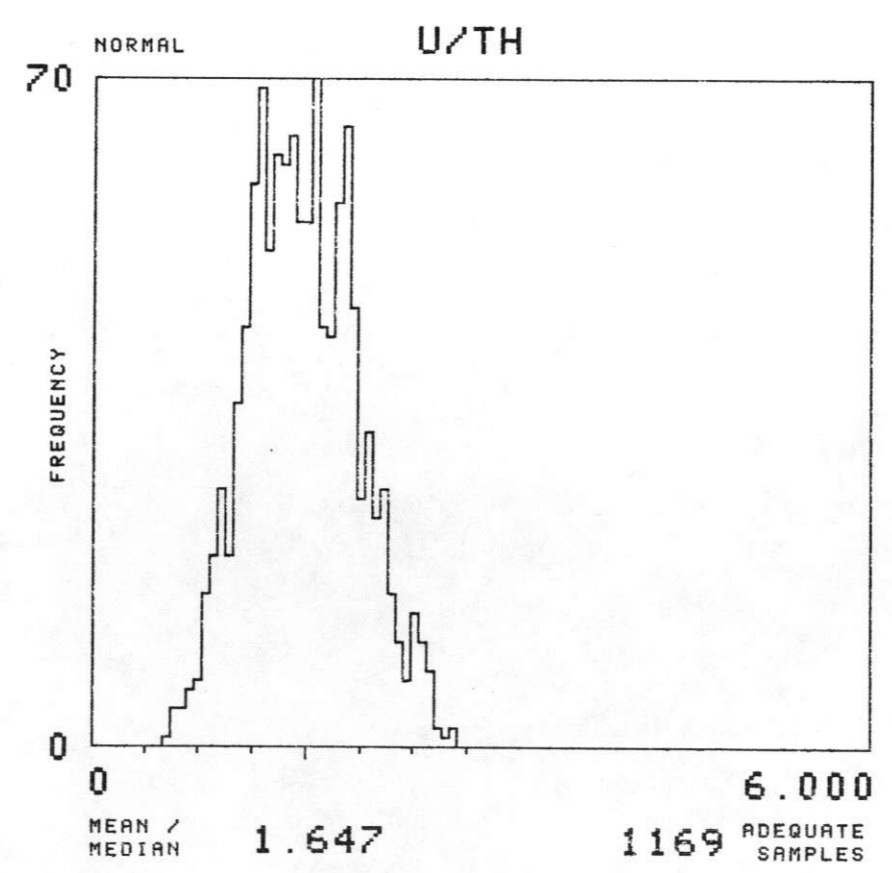
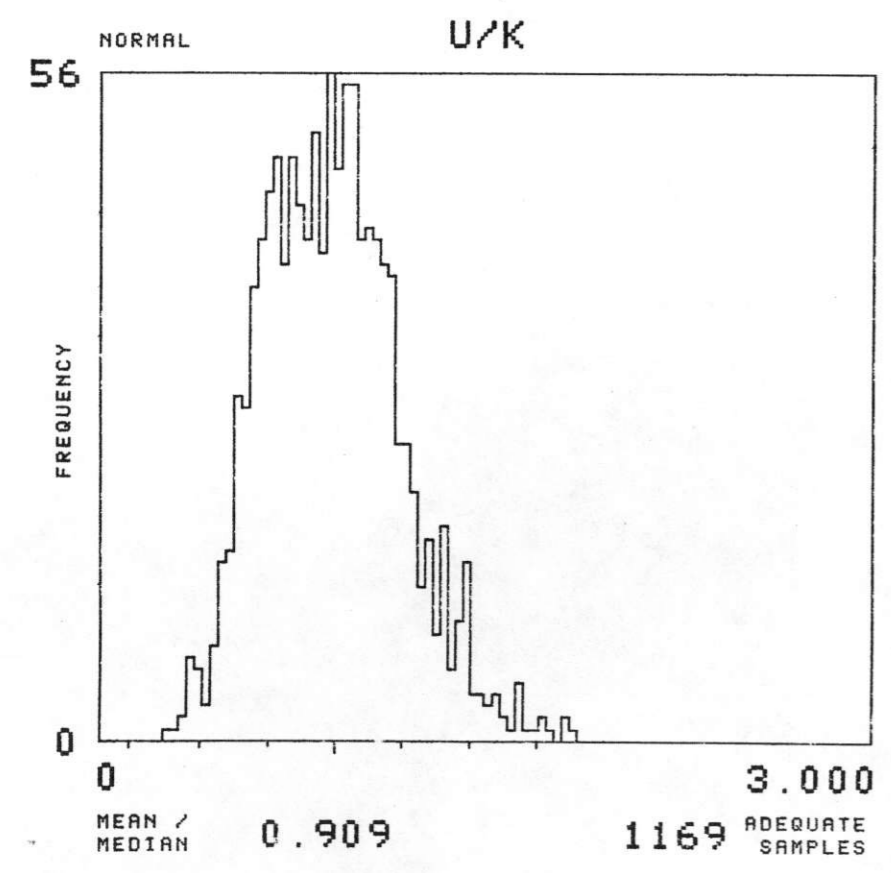
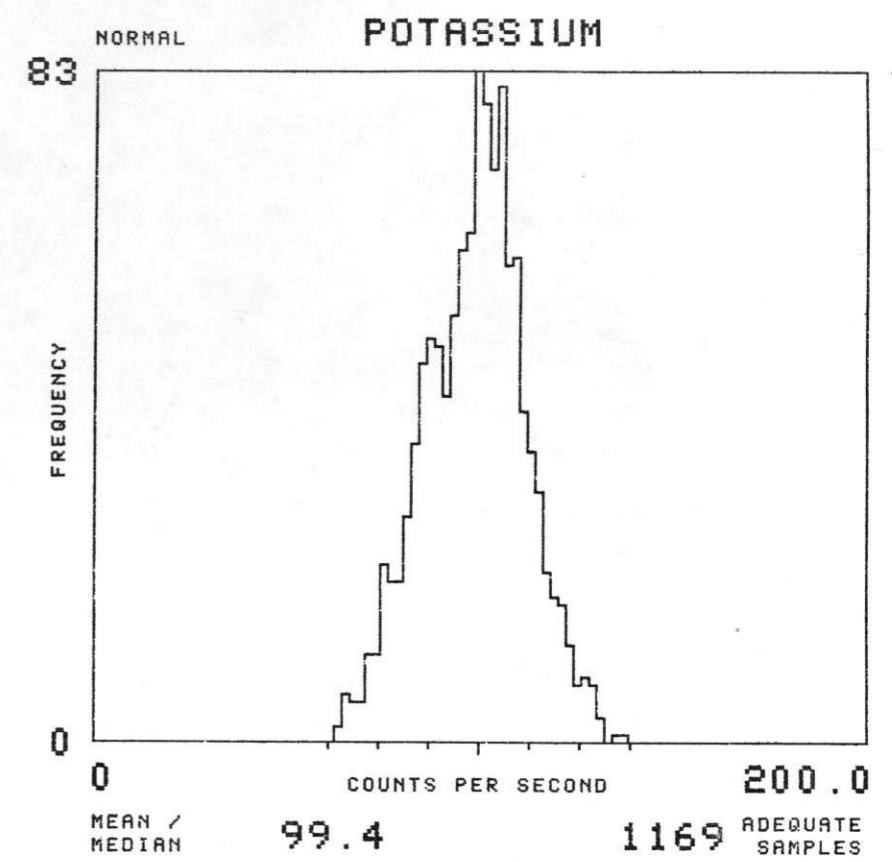
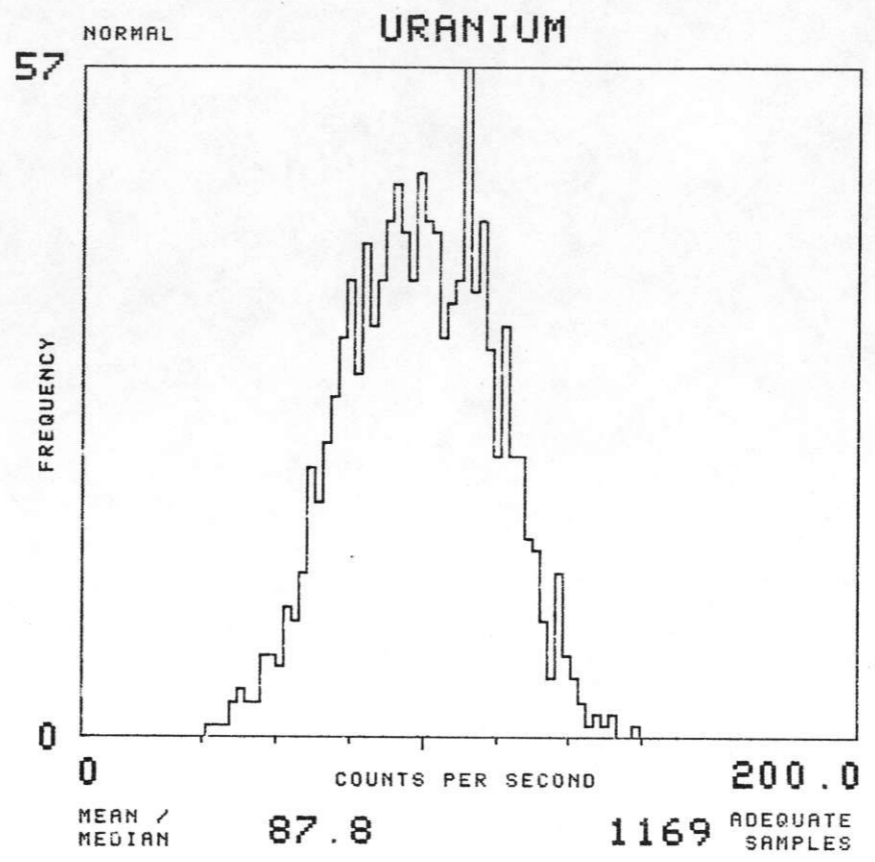
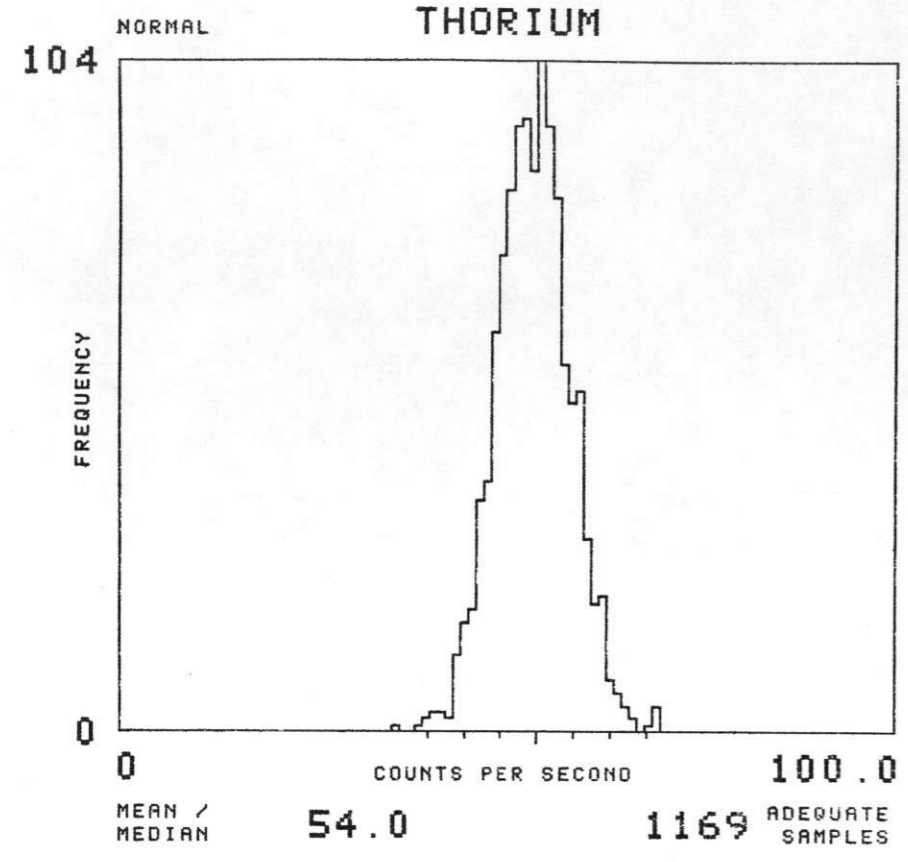

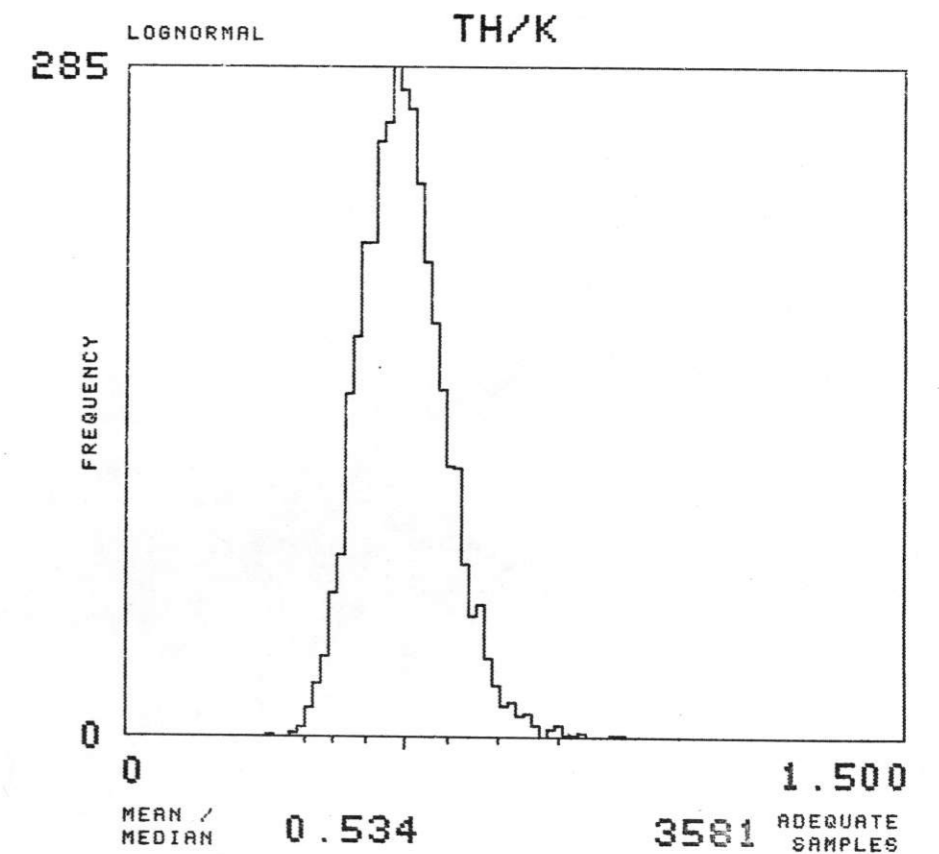
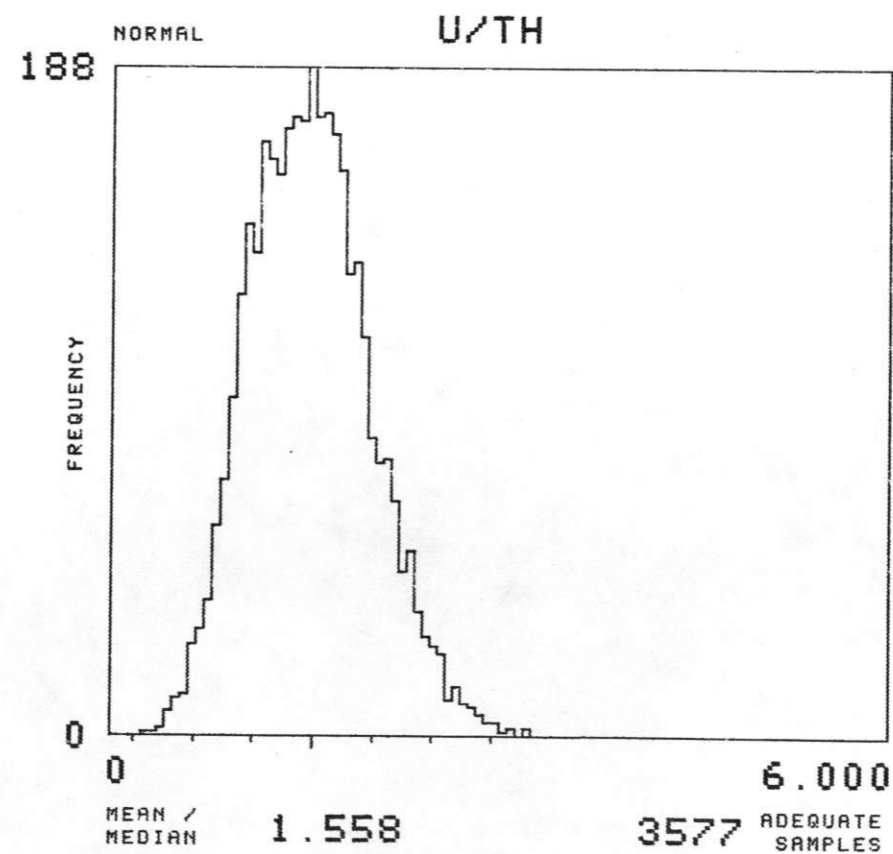
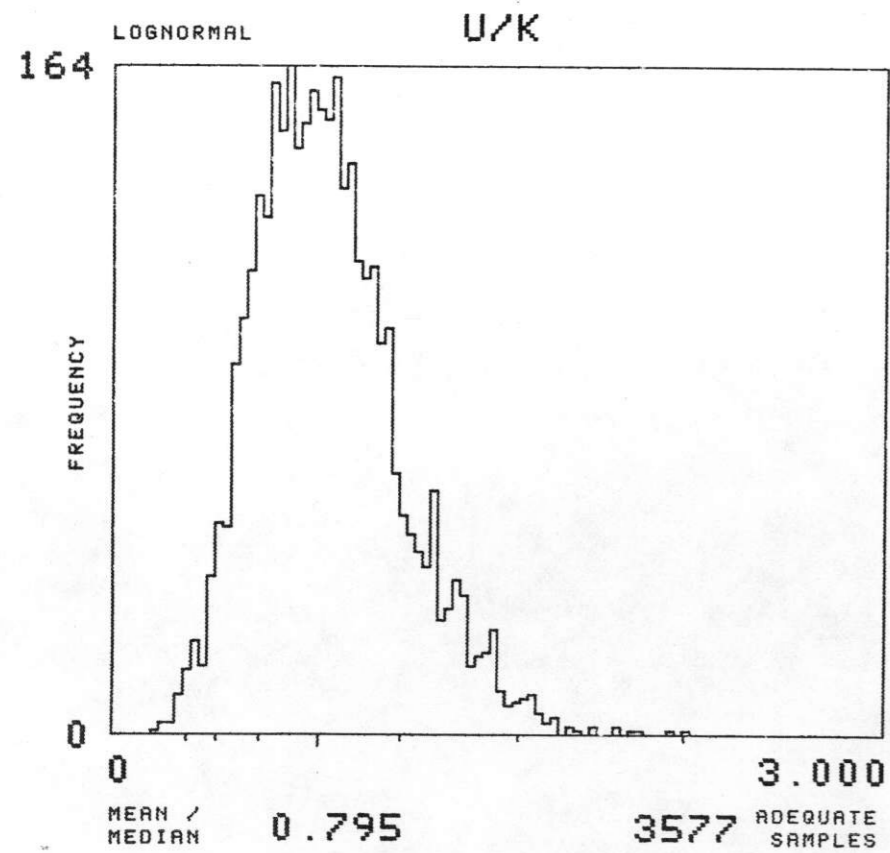
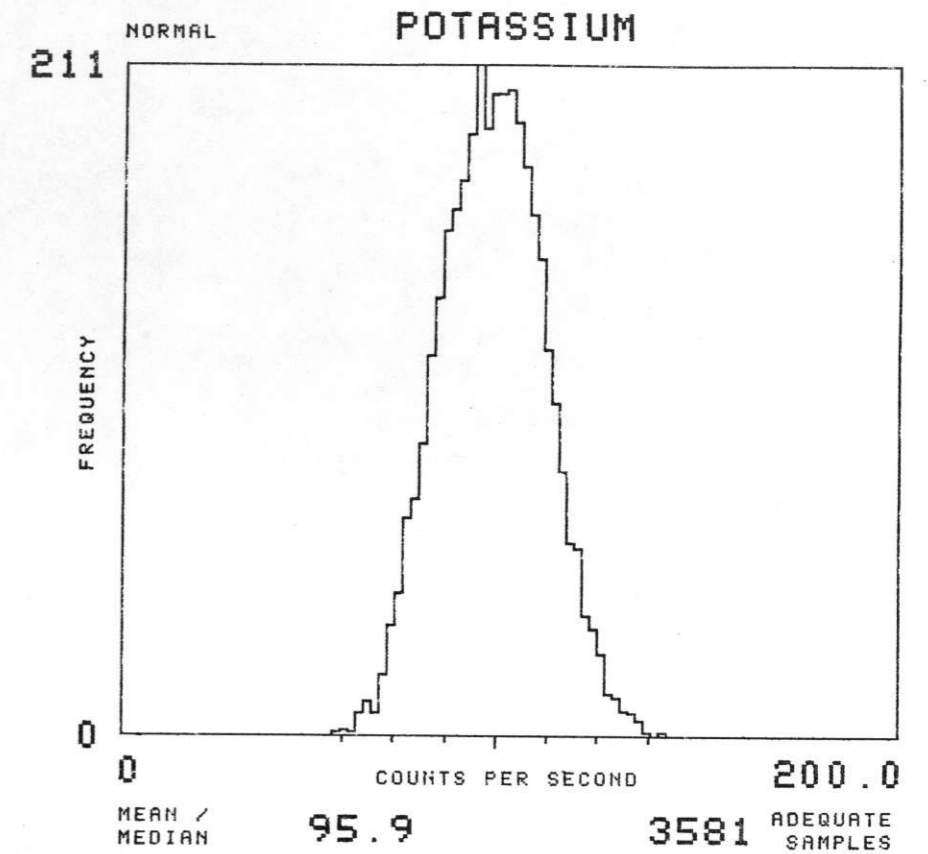
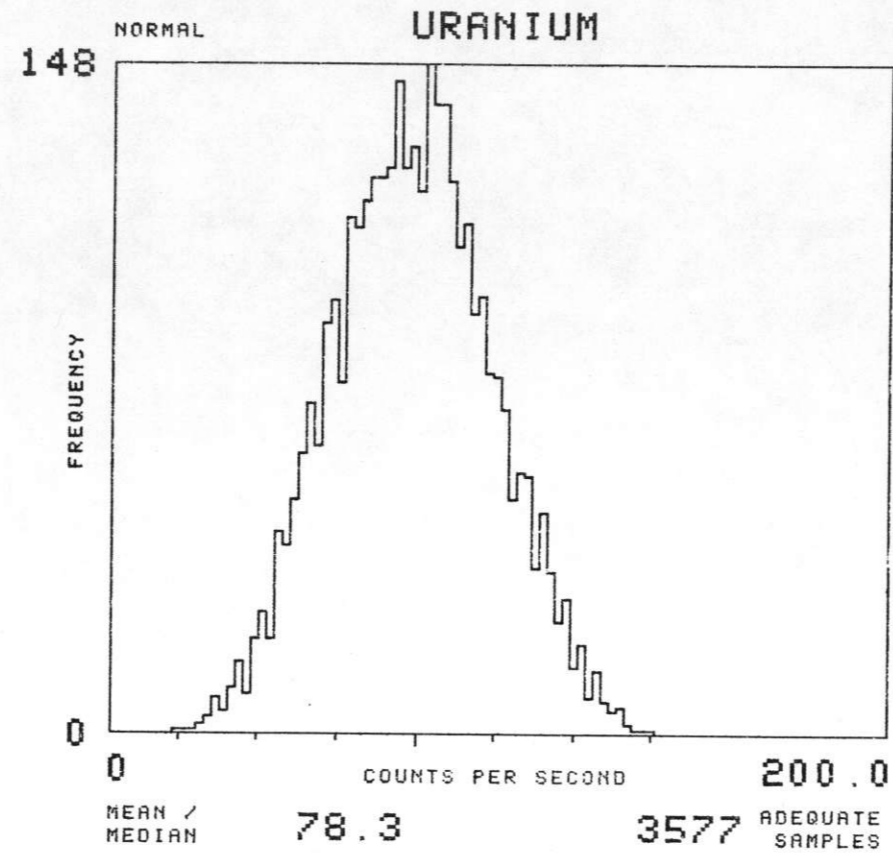
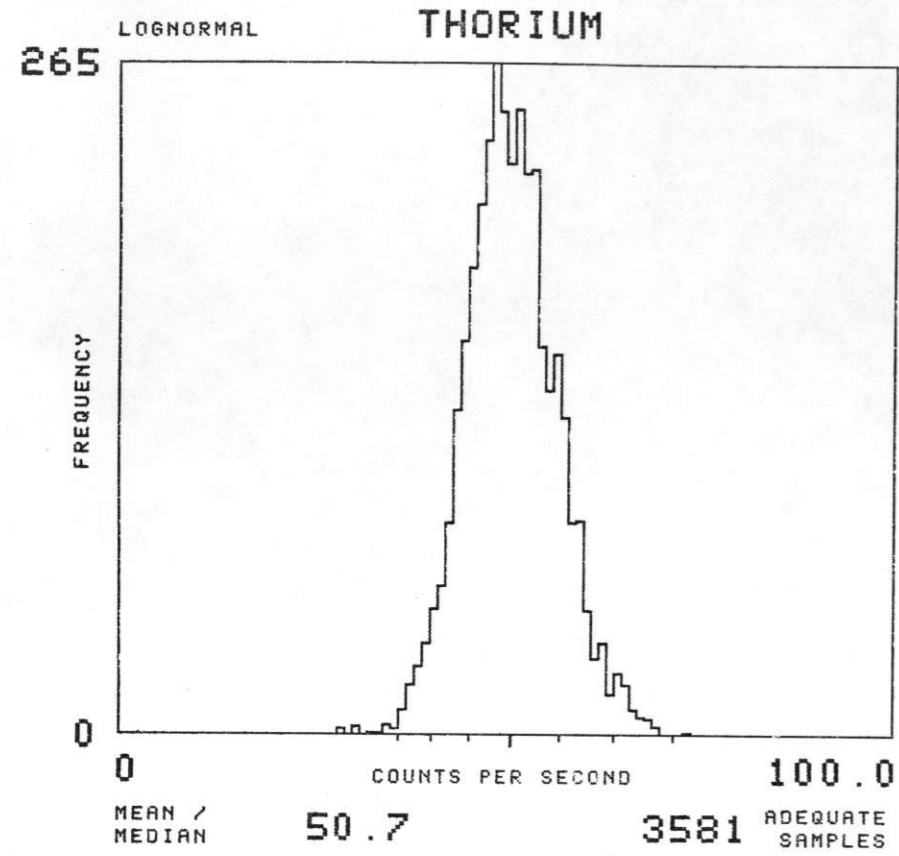

NTMS NK 14-9 FREMONT

SOIL GROUP : THMDLY TOTAL NUMBER OF SAMPLES 505

EAST SALINA BASIN - GEOMETRICS 1977

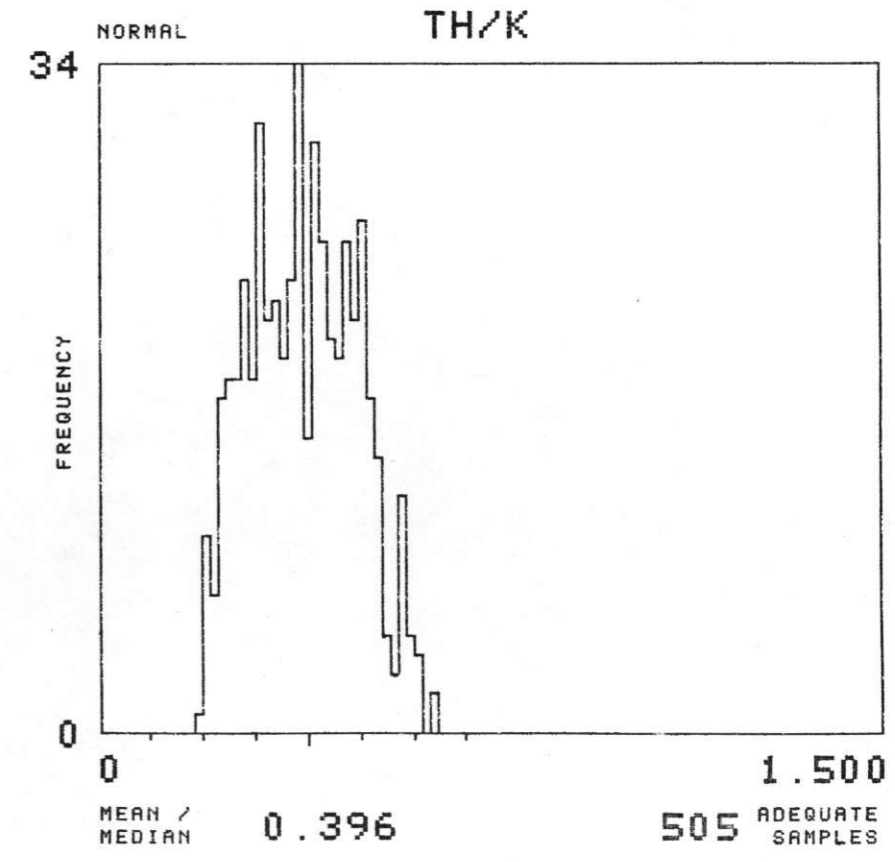
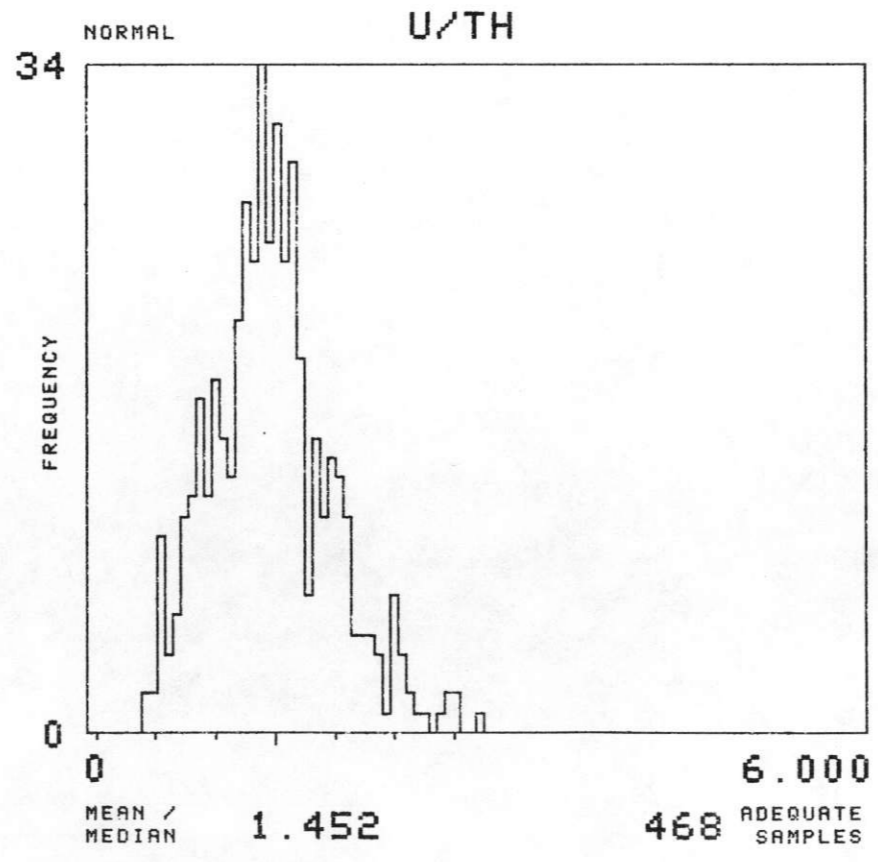
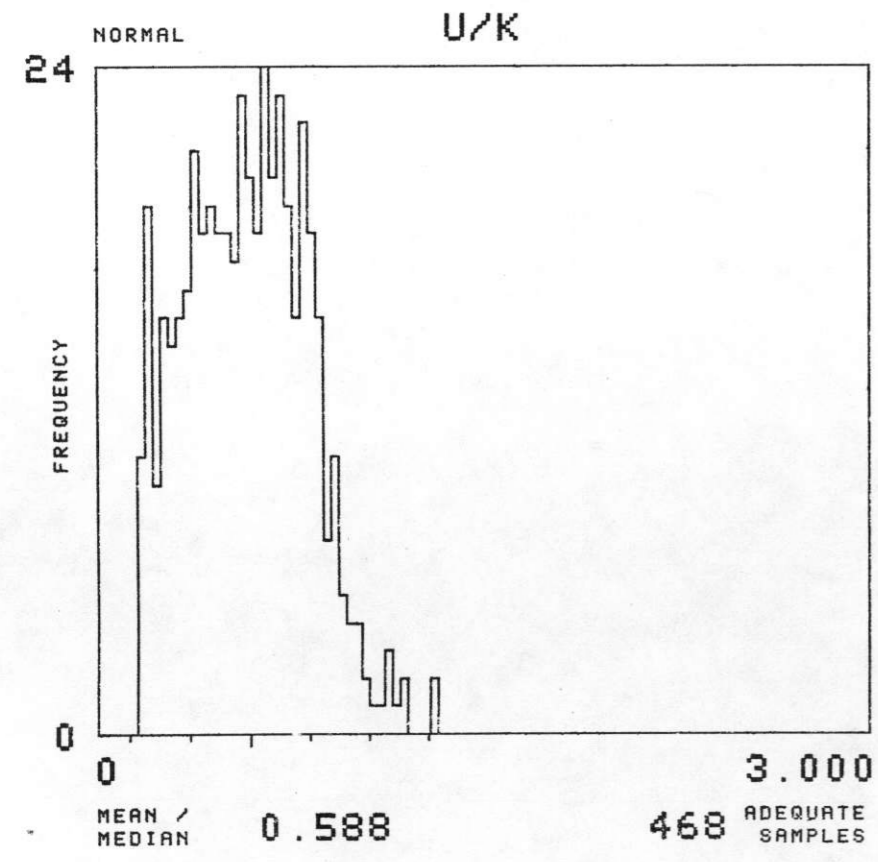
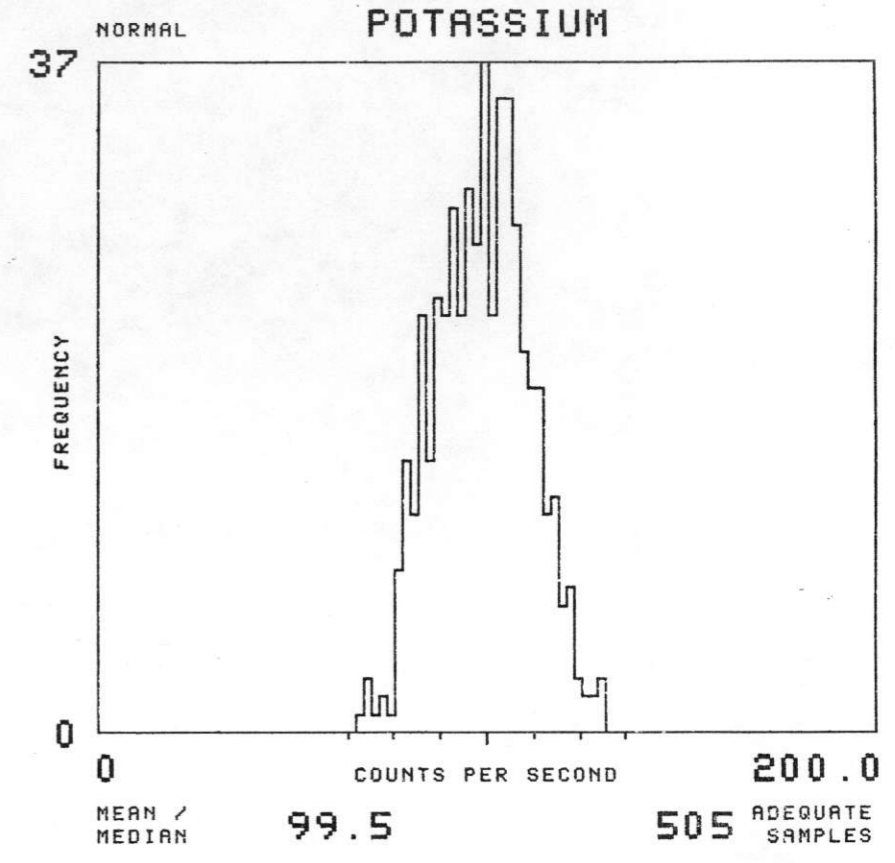
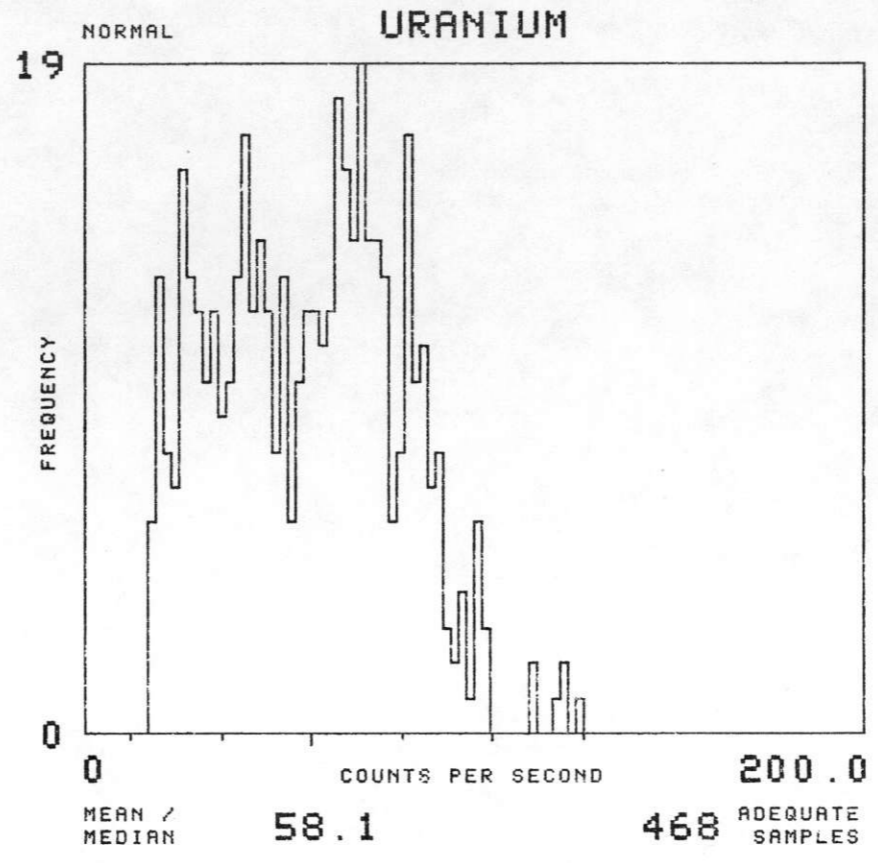
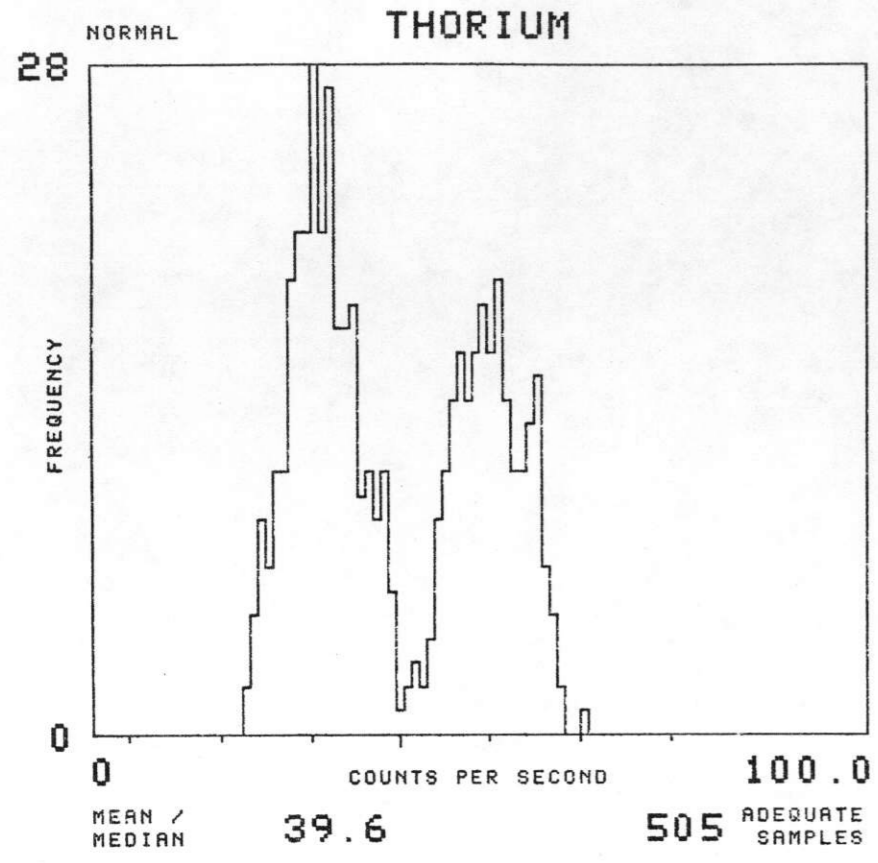

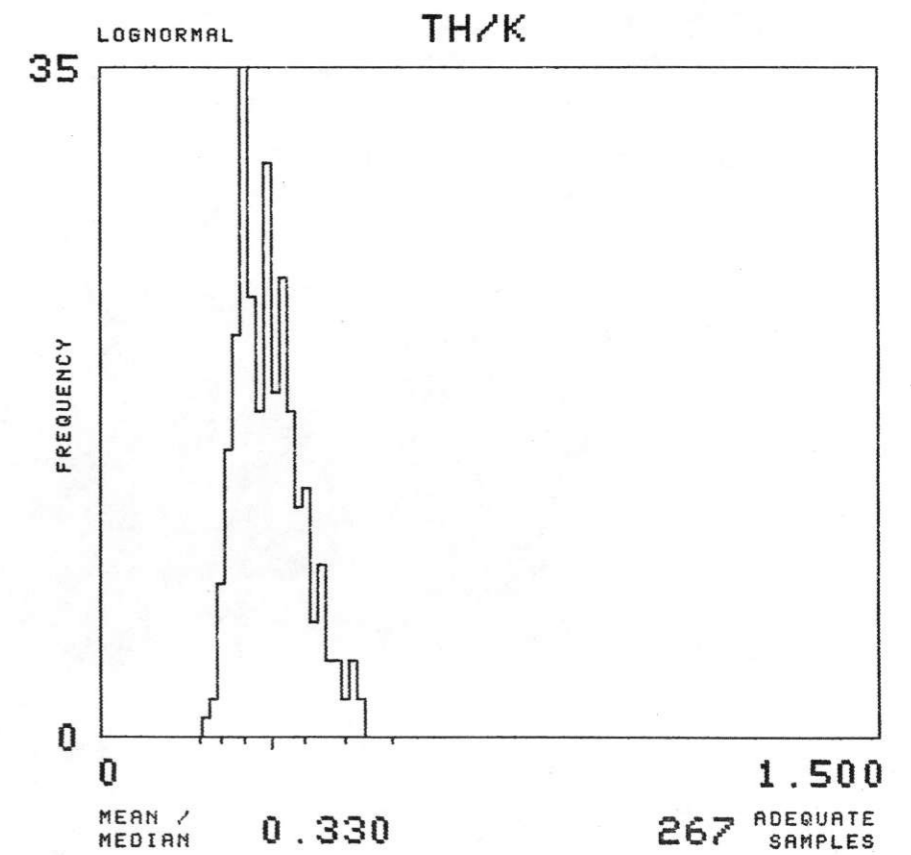
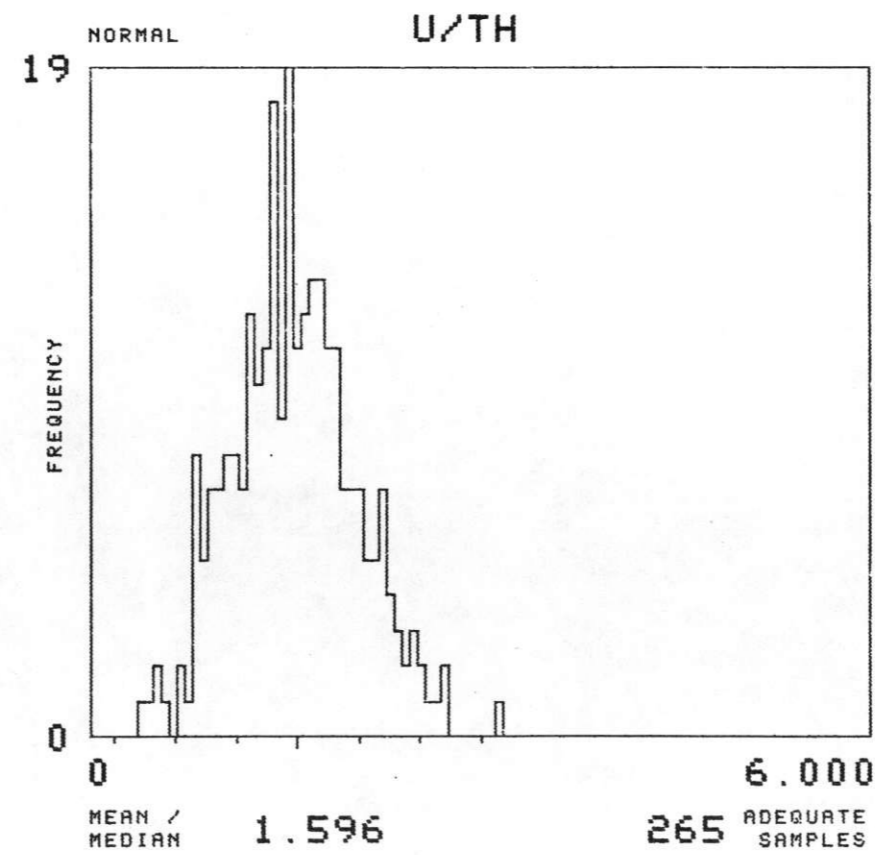
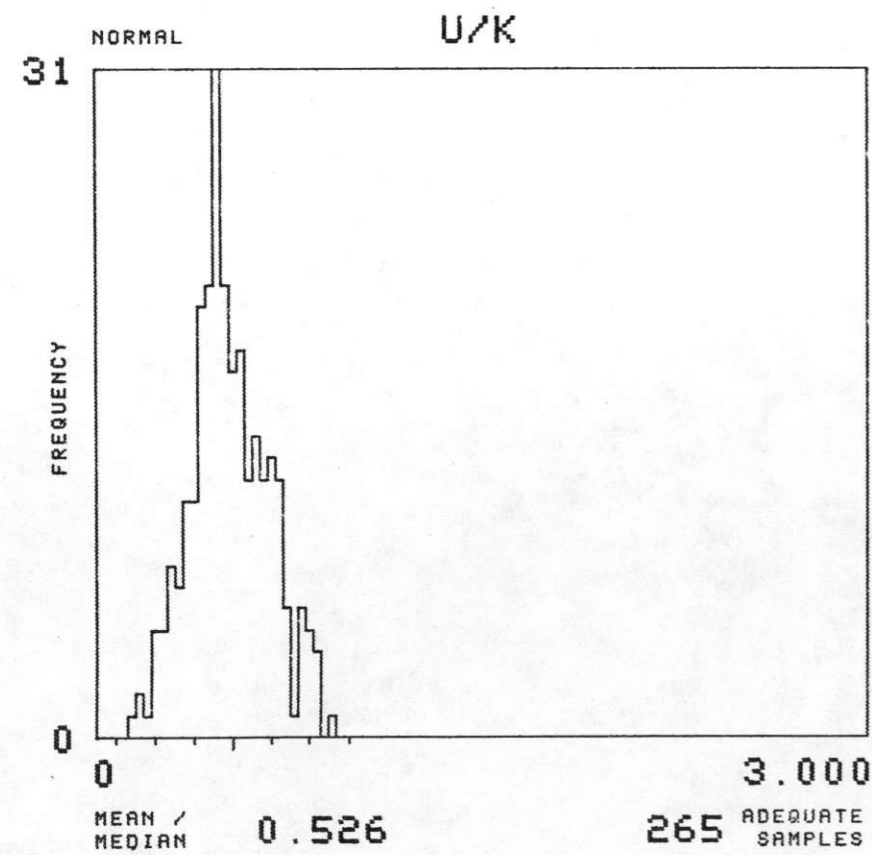
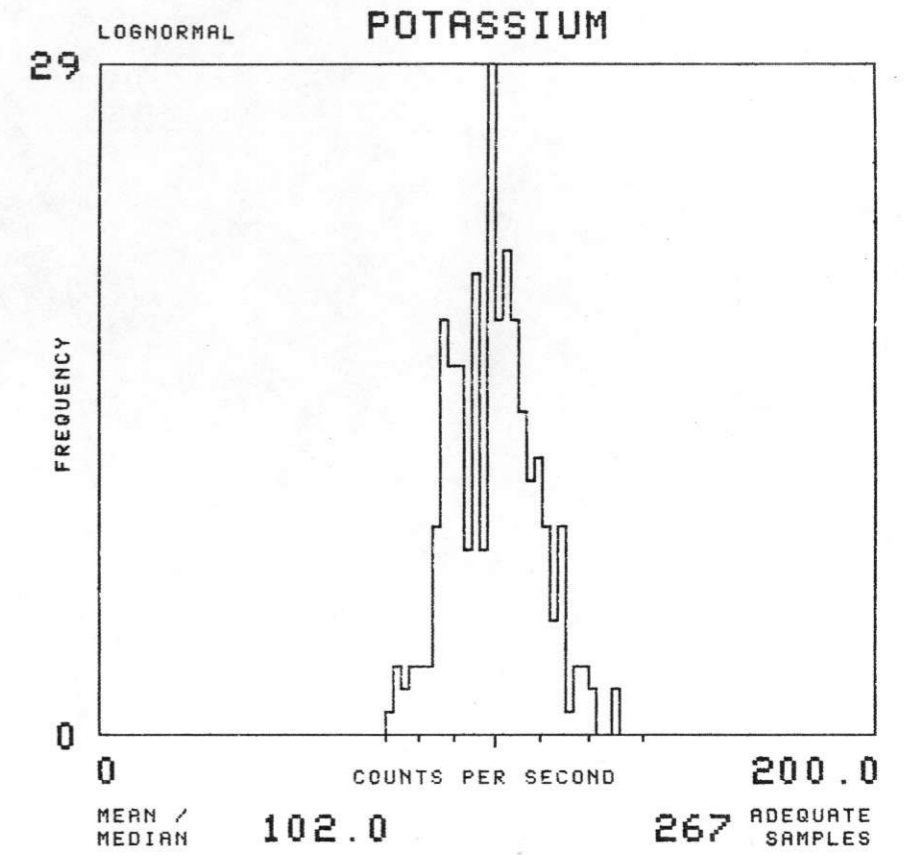
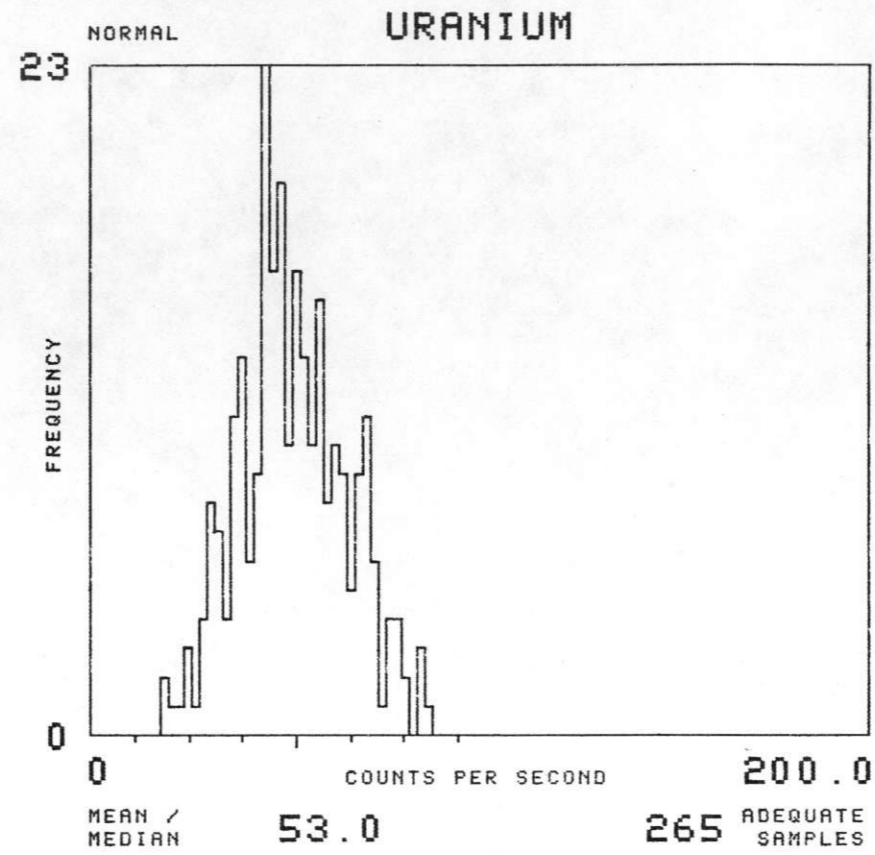
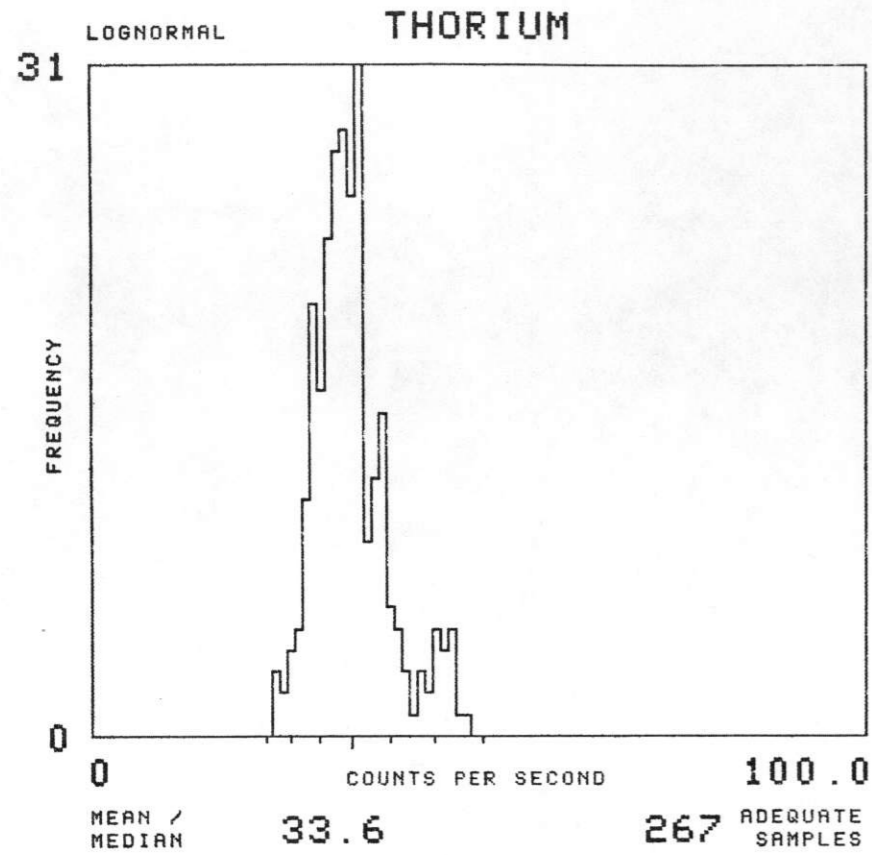

NTMS NK 14-9 FREMONT

SOIL GROUP : V TOTAL NUMBER OF SAMPLES 2026

EAST SALINA BASIN - GEOMETRICS 1977

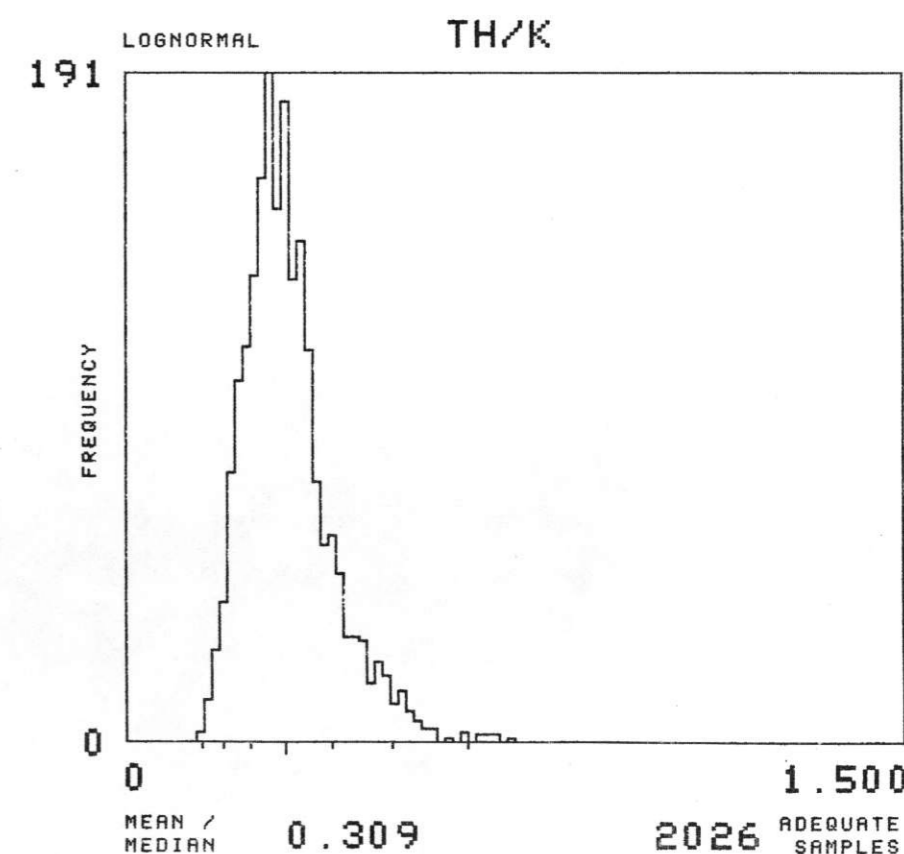
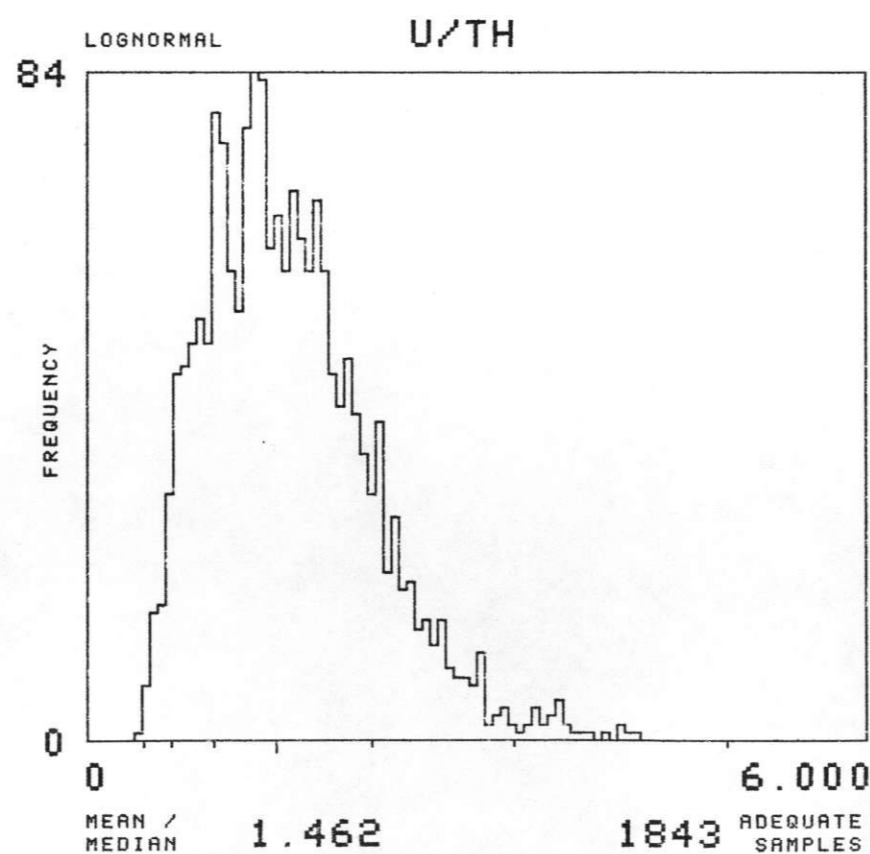
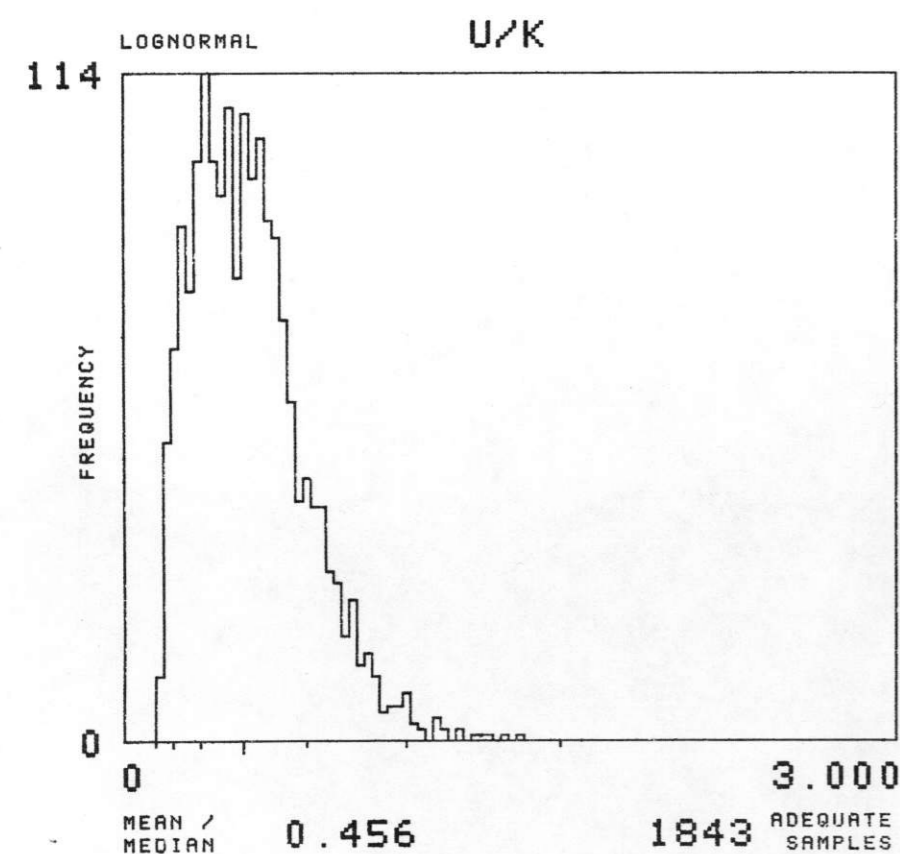
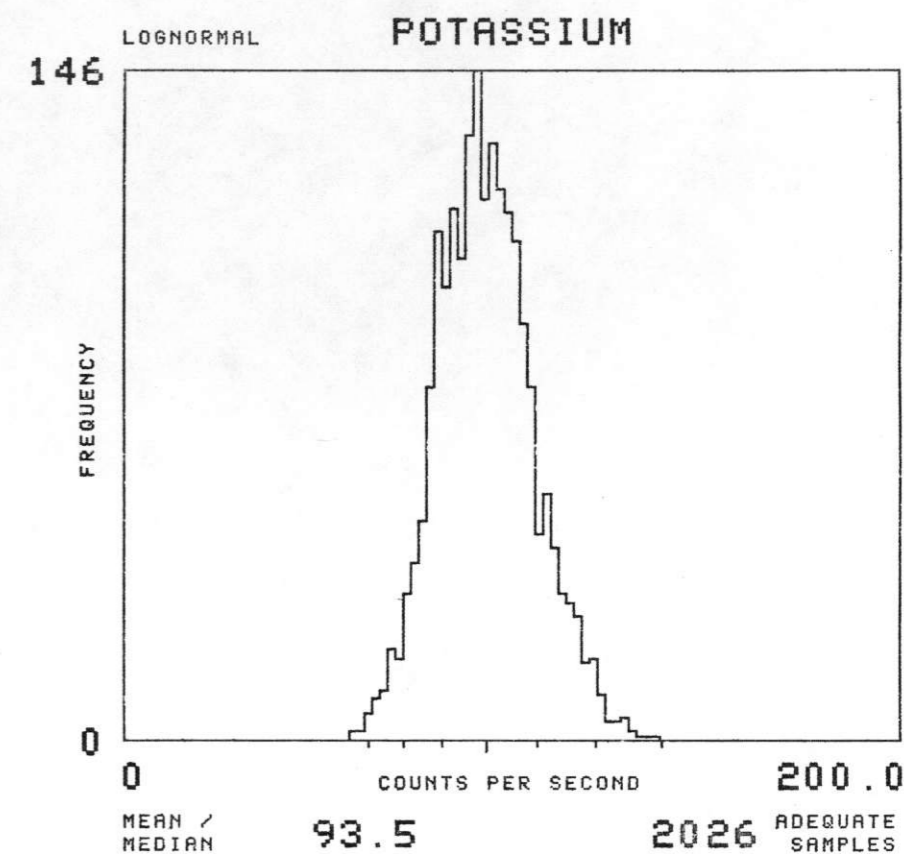
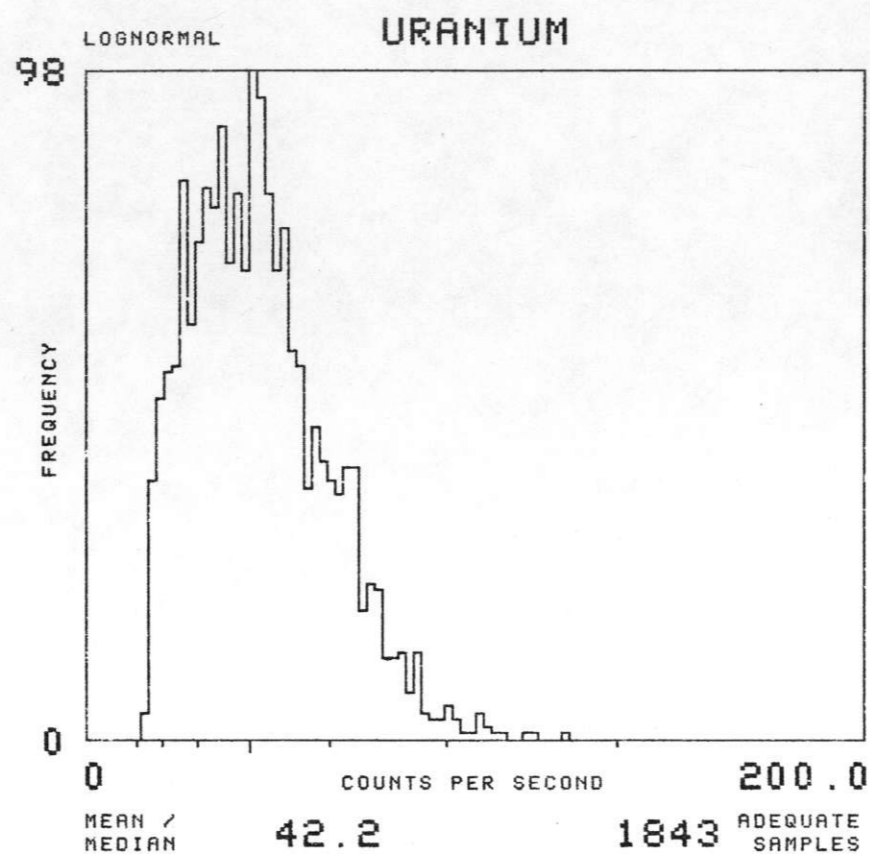
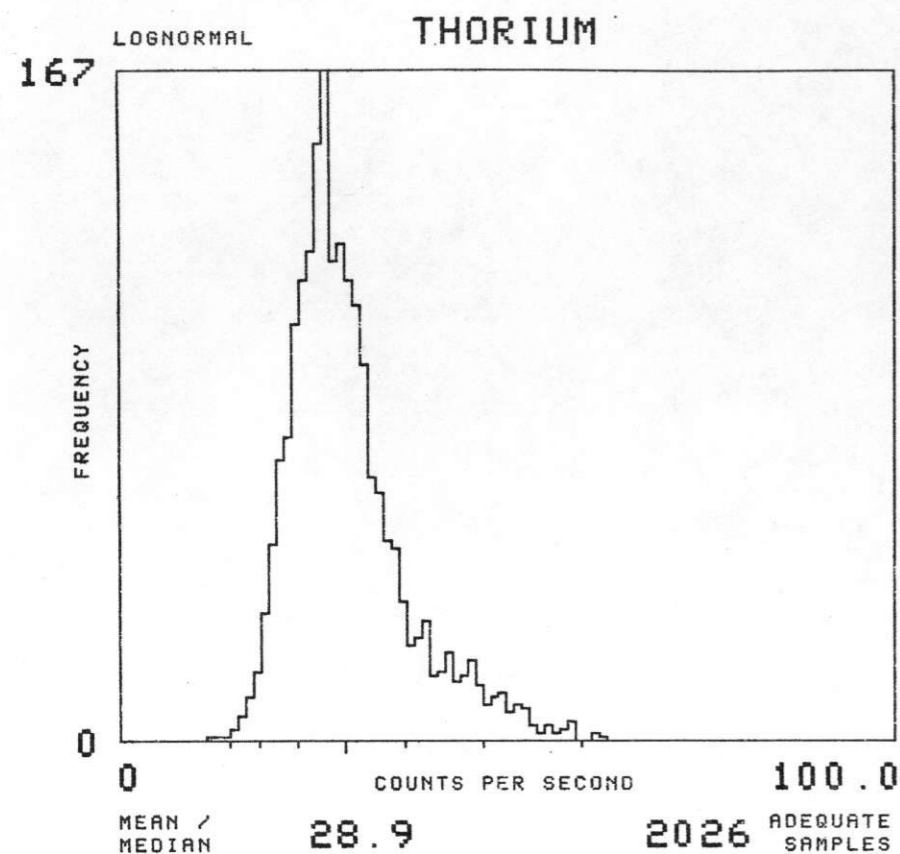

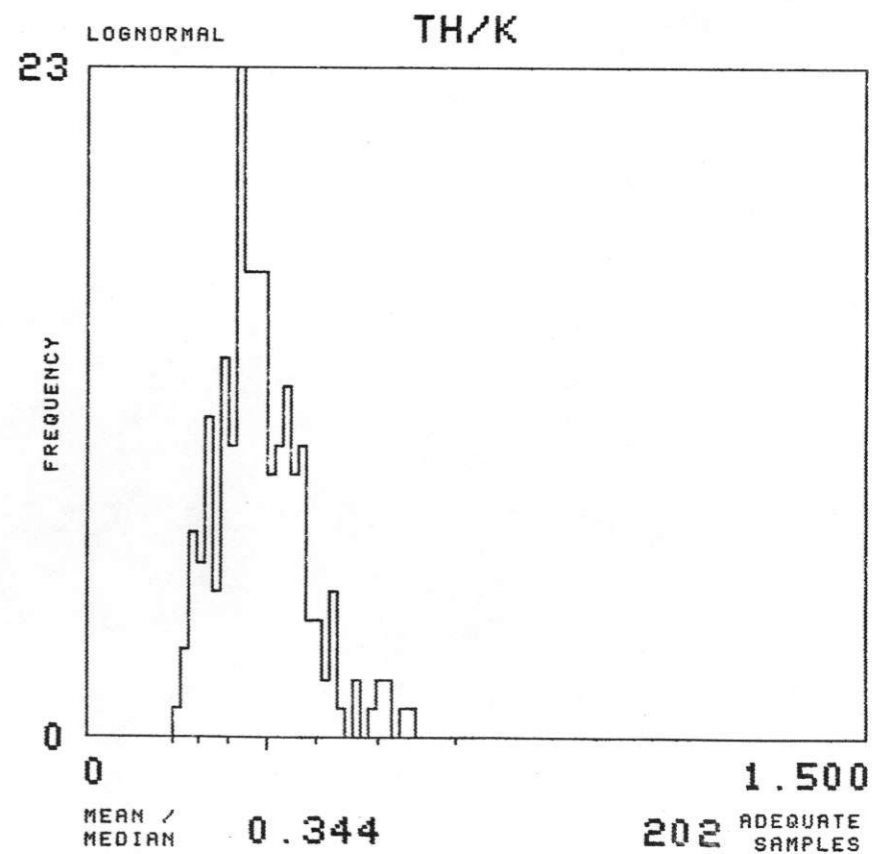
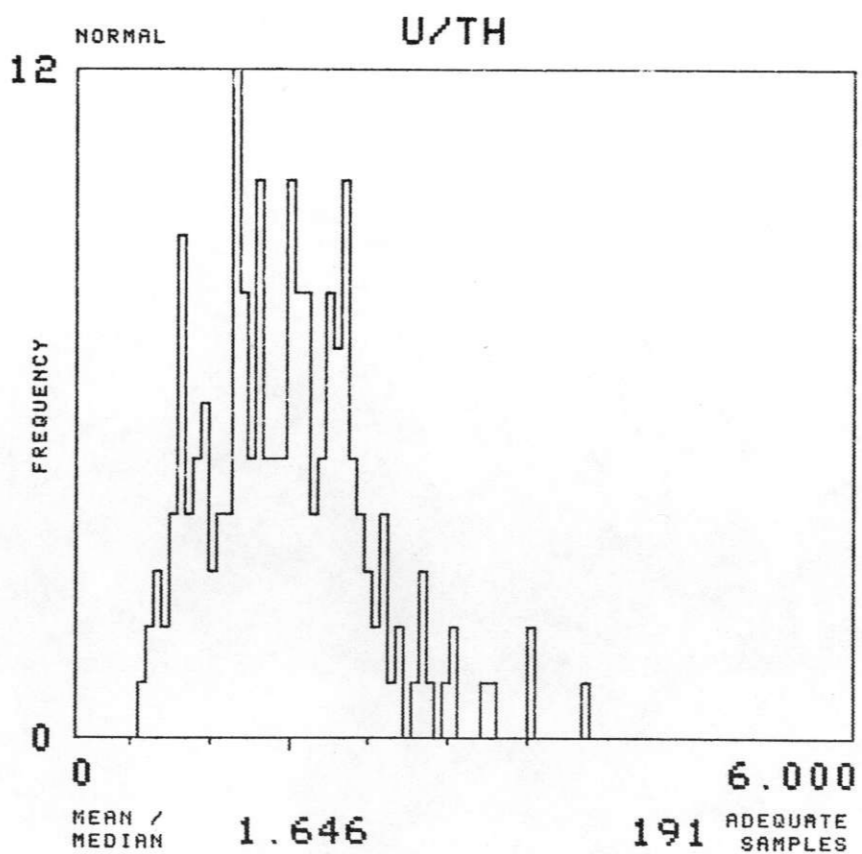
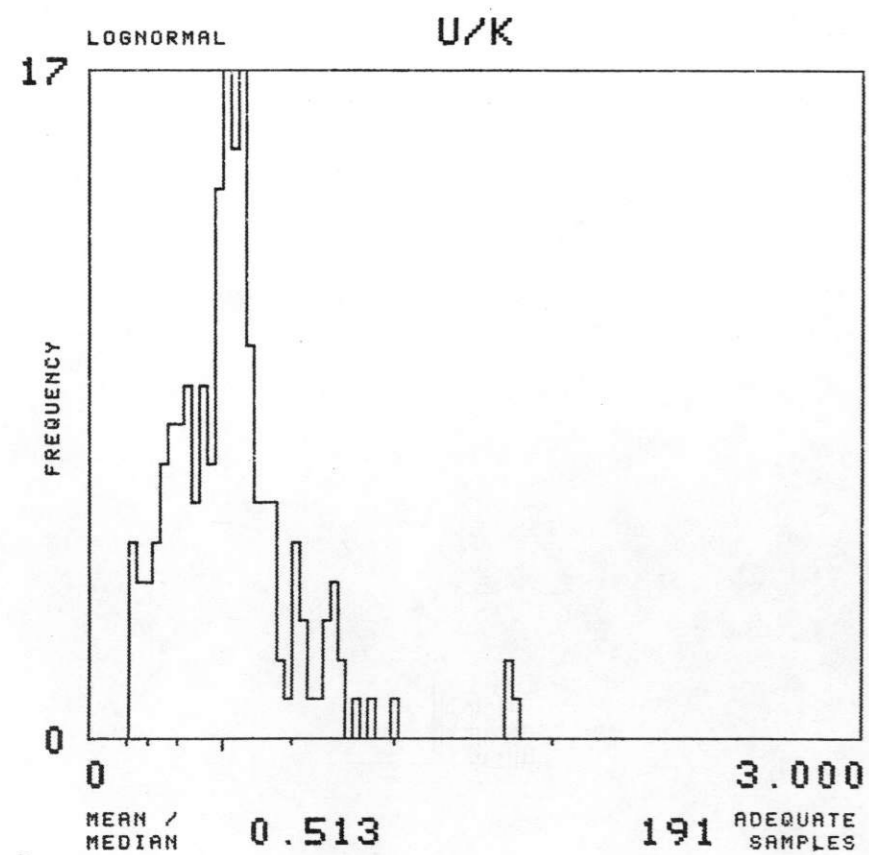
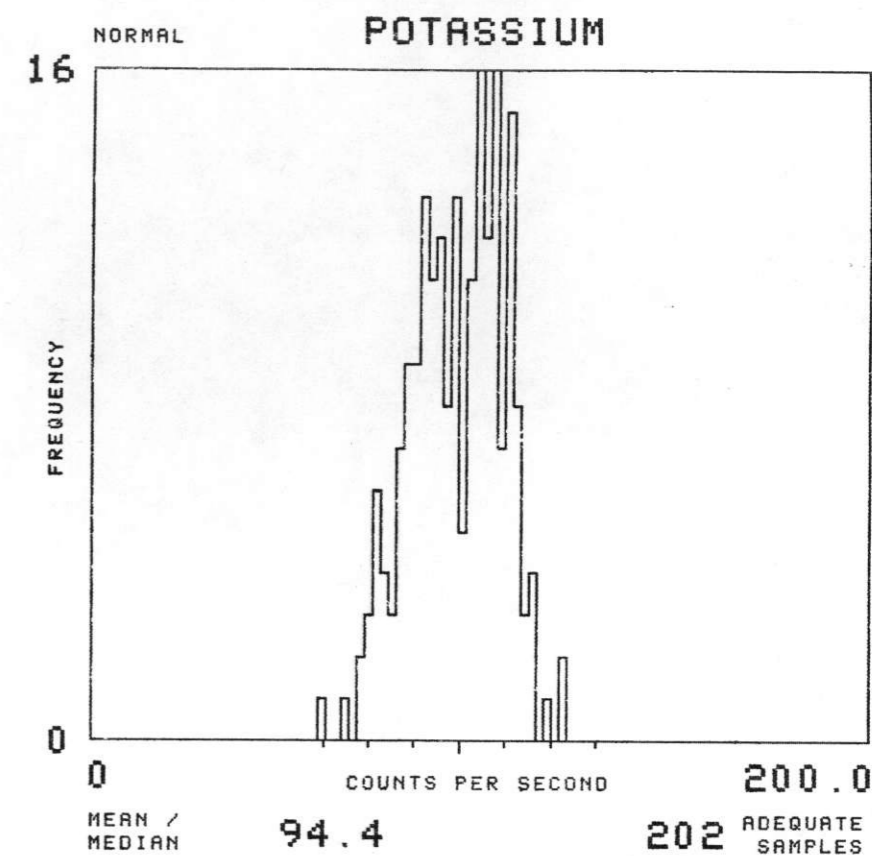
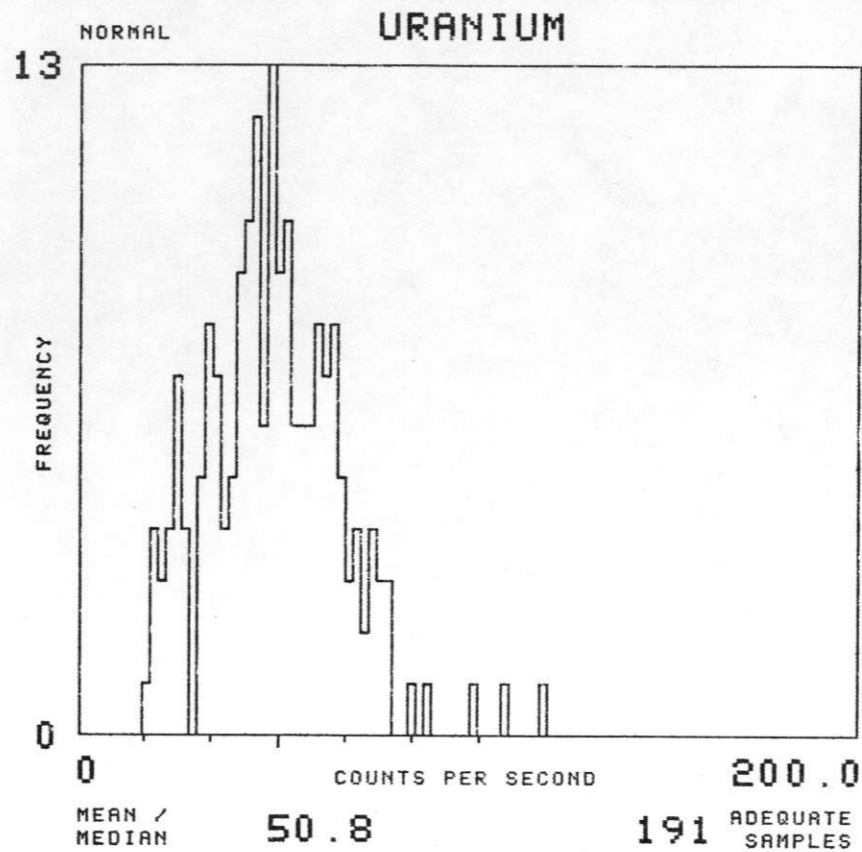
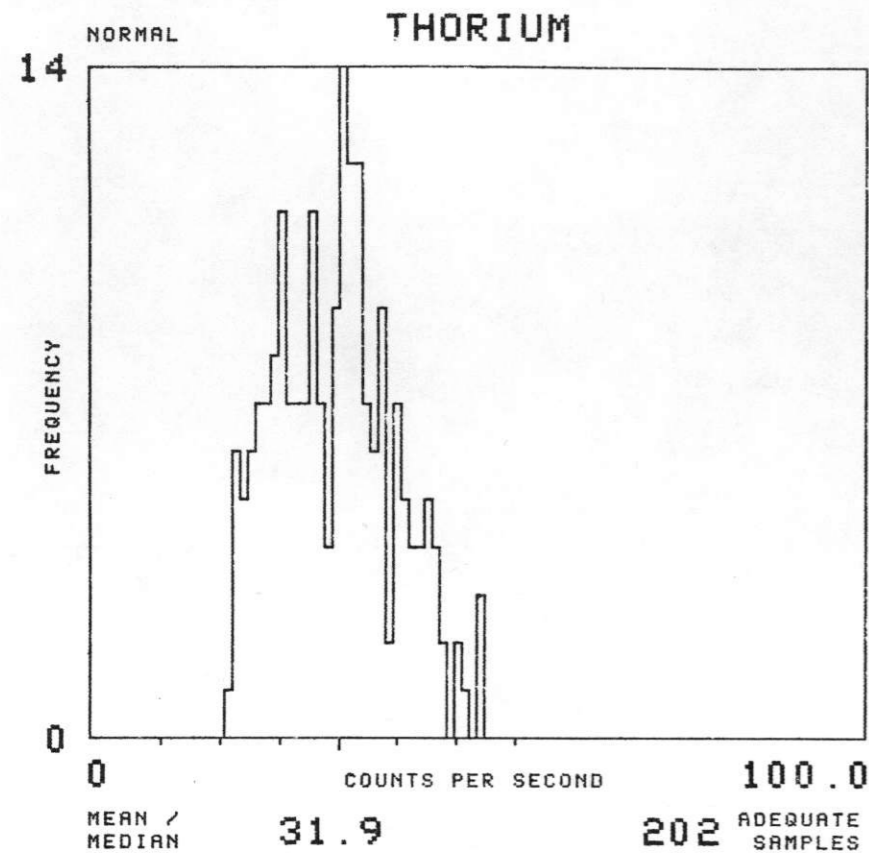

NTMS NK 14-9 FREMONT

SOIL GROUP : W

TOTAL NUMBER OF SAMPLES 343

EAST SALINA BASIN - GEOMETRICS 1977

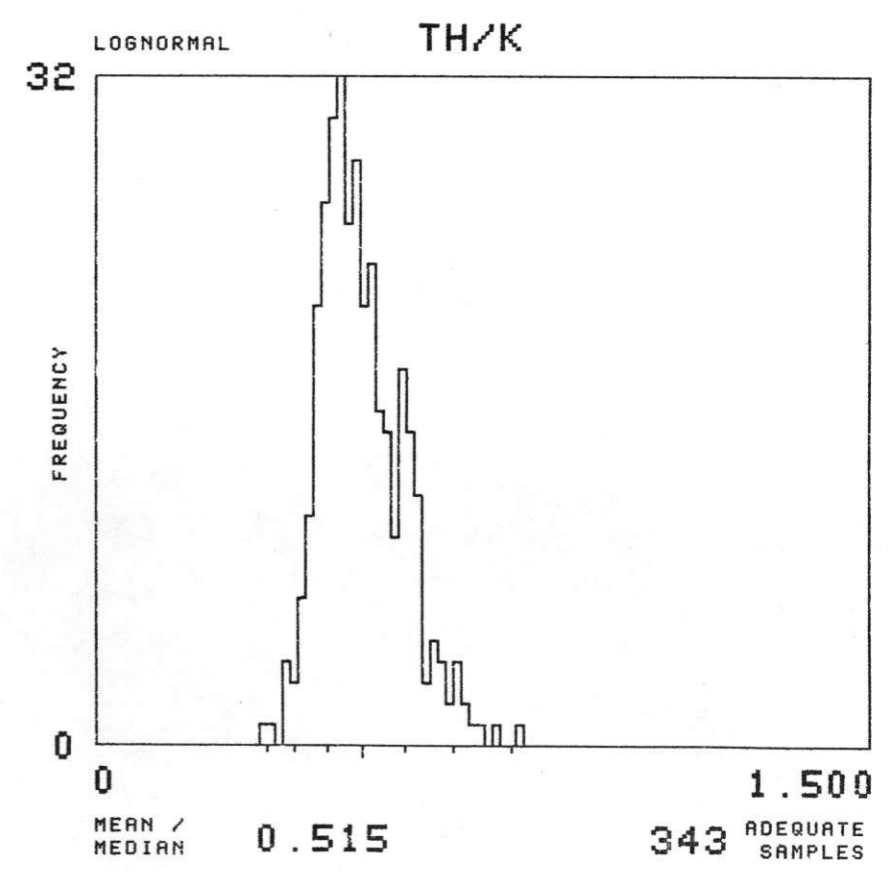
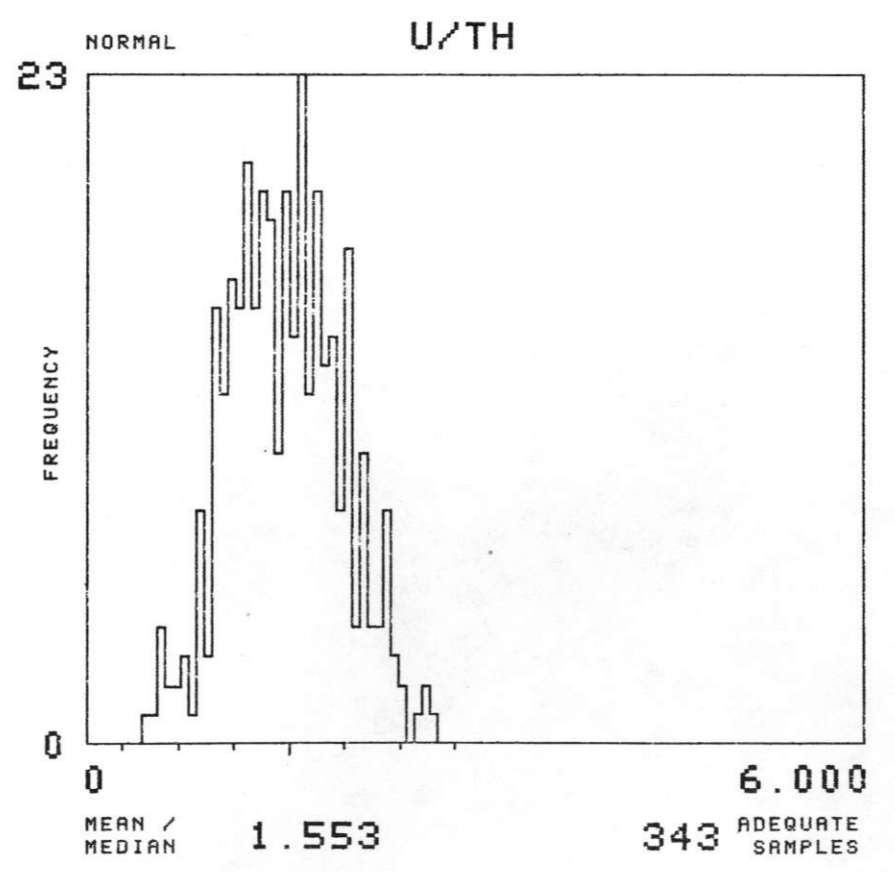
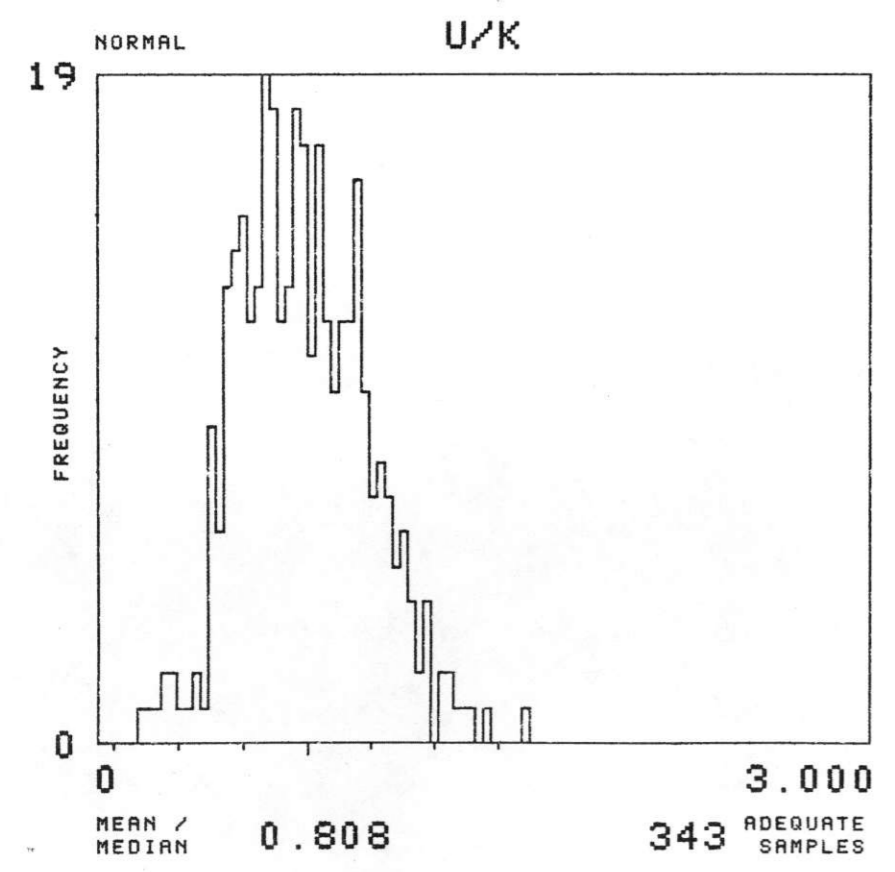
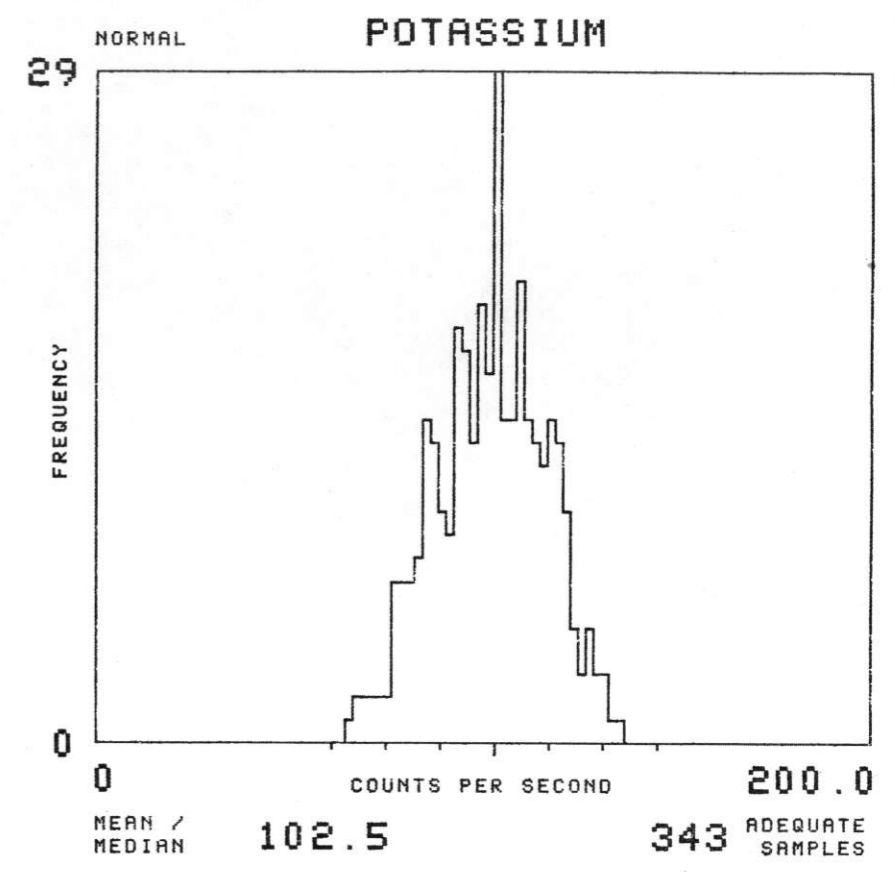
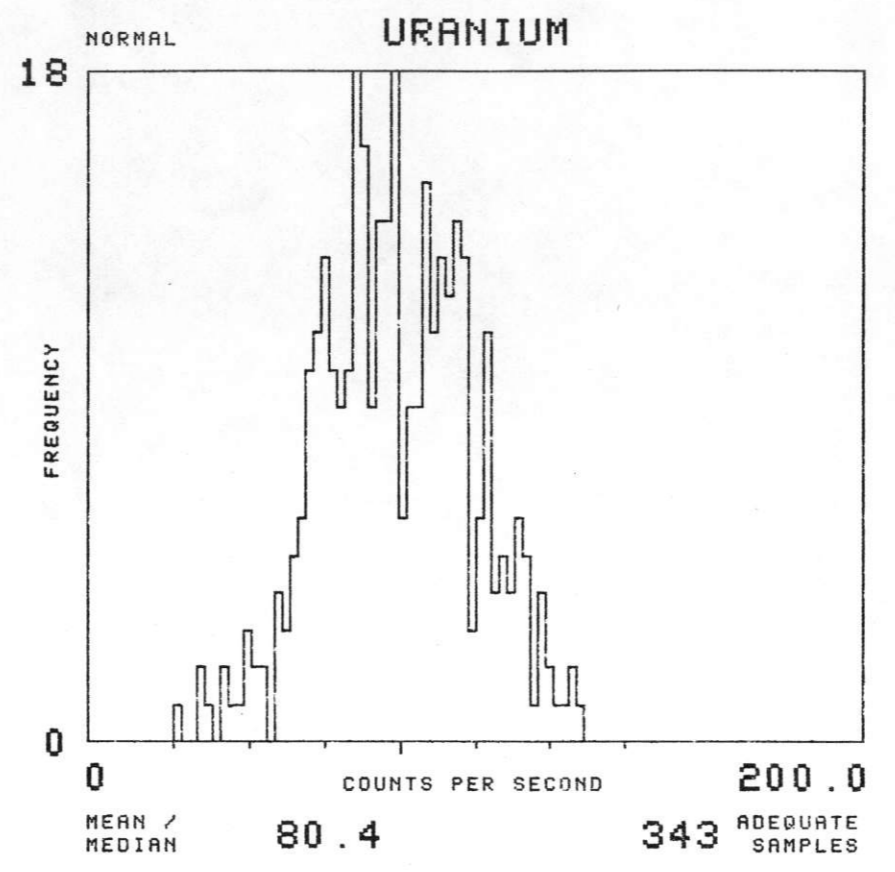
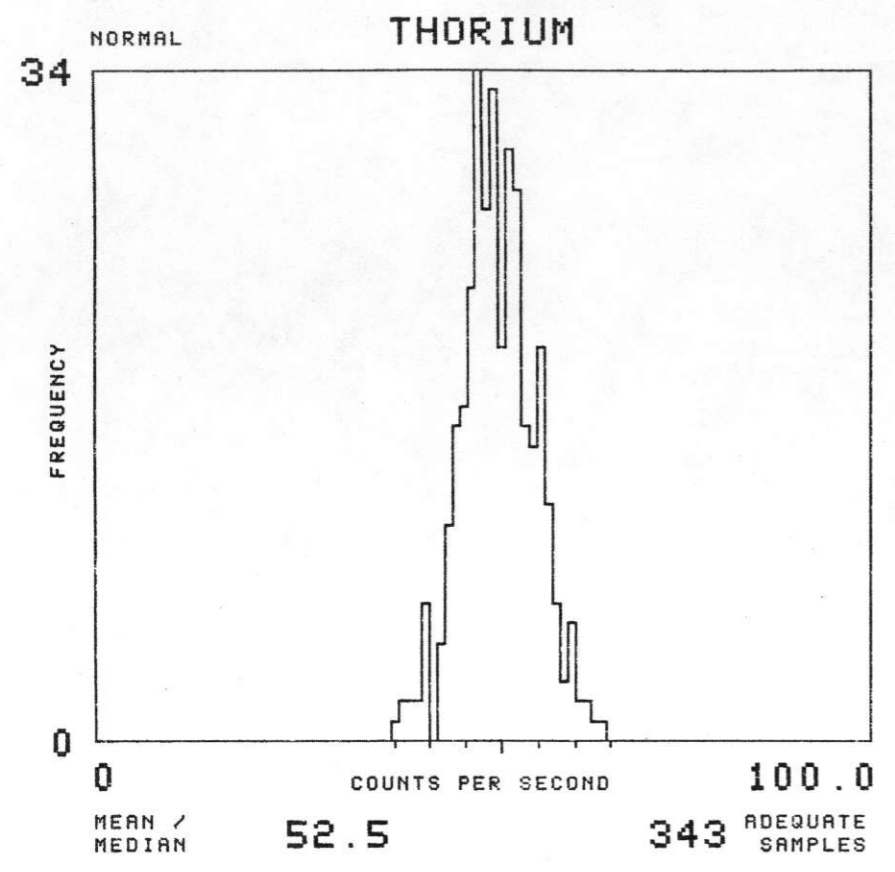

NTMS NK 14-9 FREMONT

SOIL GROUP : WB TOTAL NUMBER OF SAMPLES 513

EAST SALINA BASIN - GEOMETRICS 1977

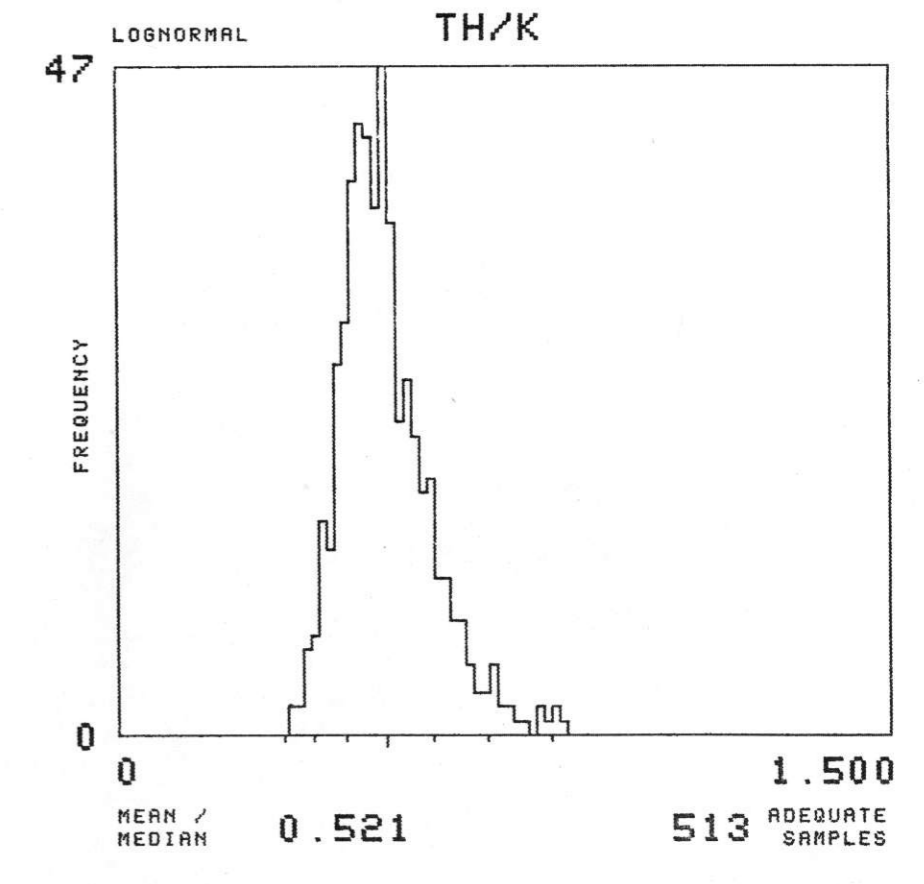
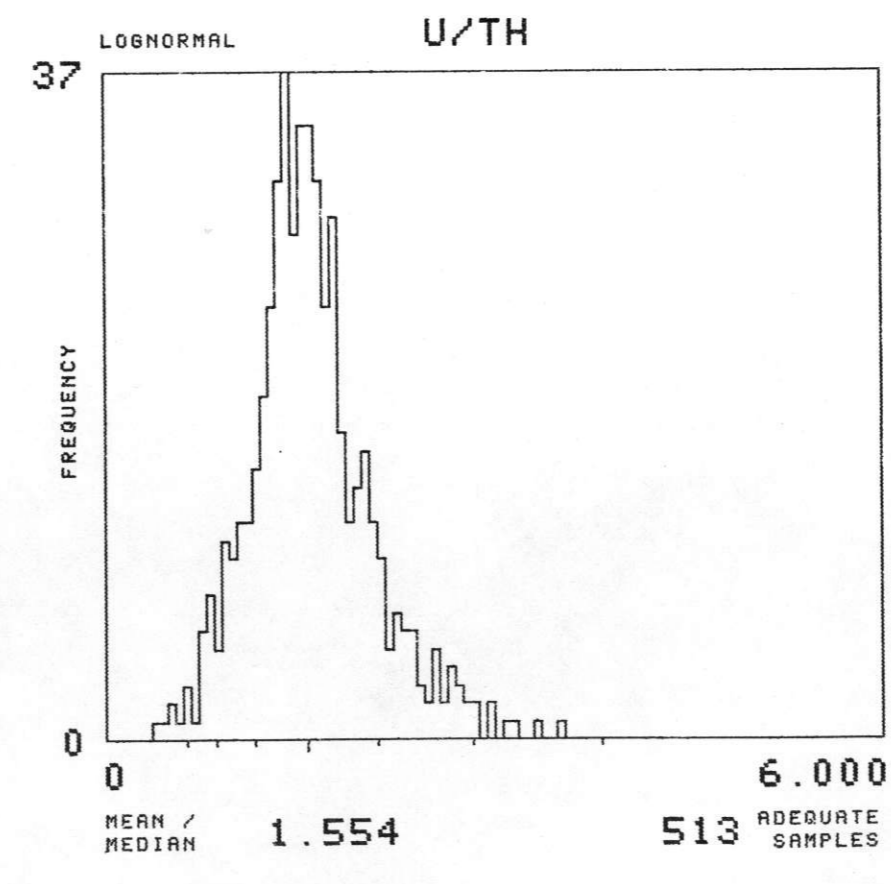
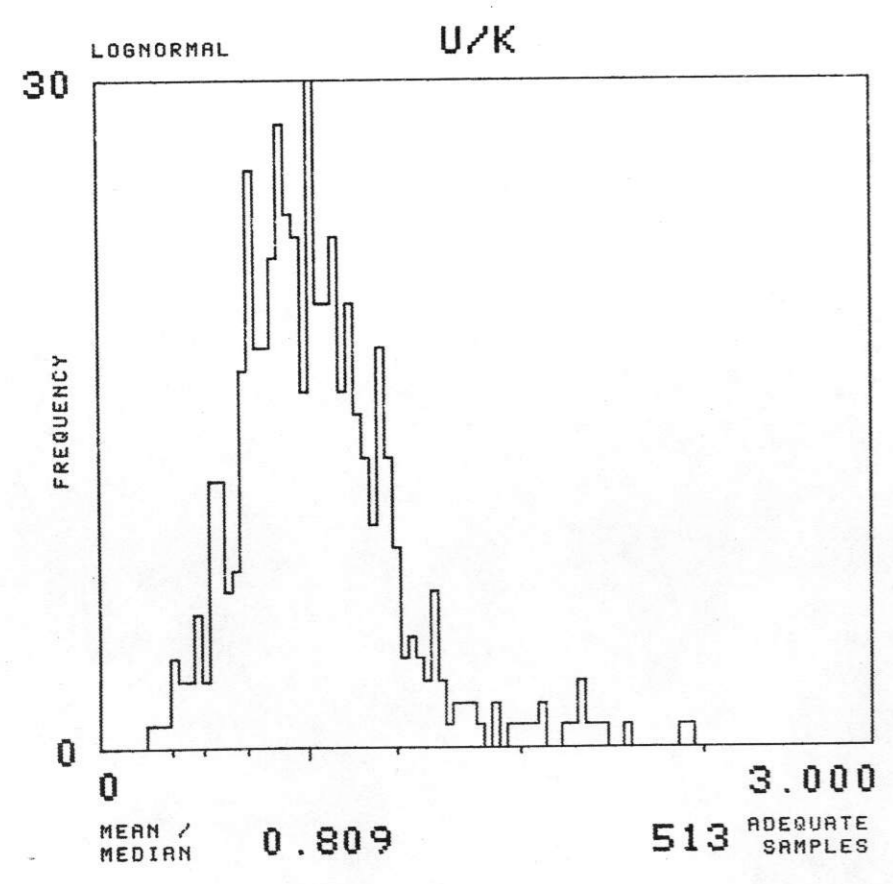
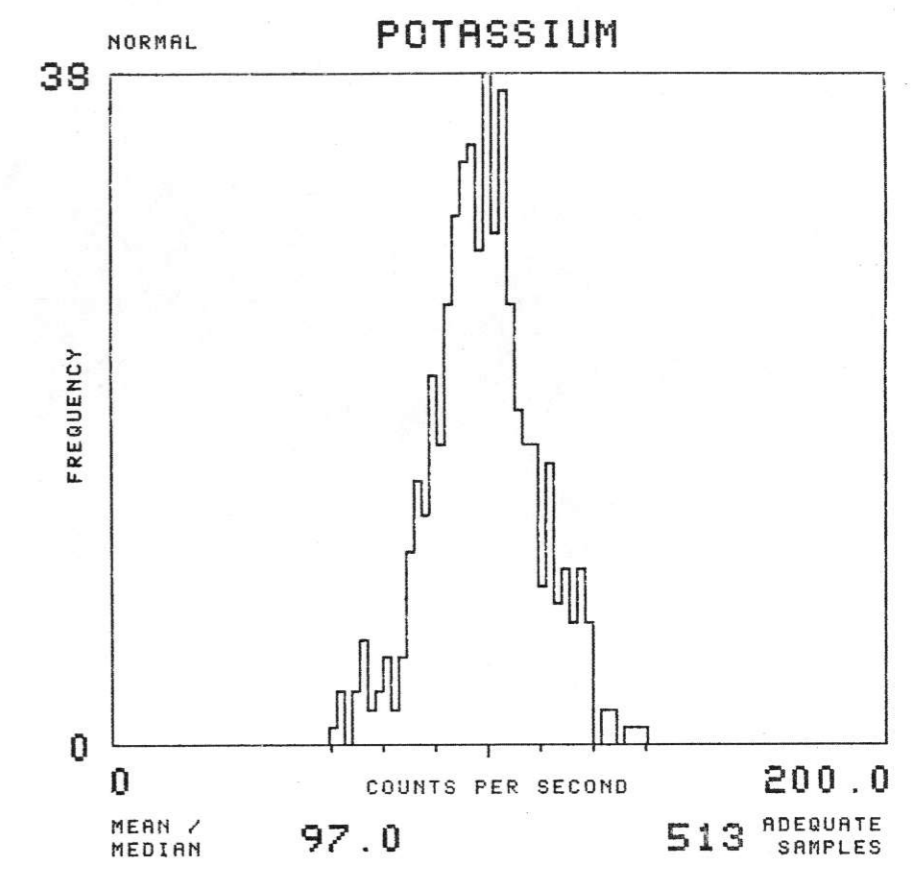
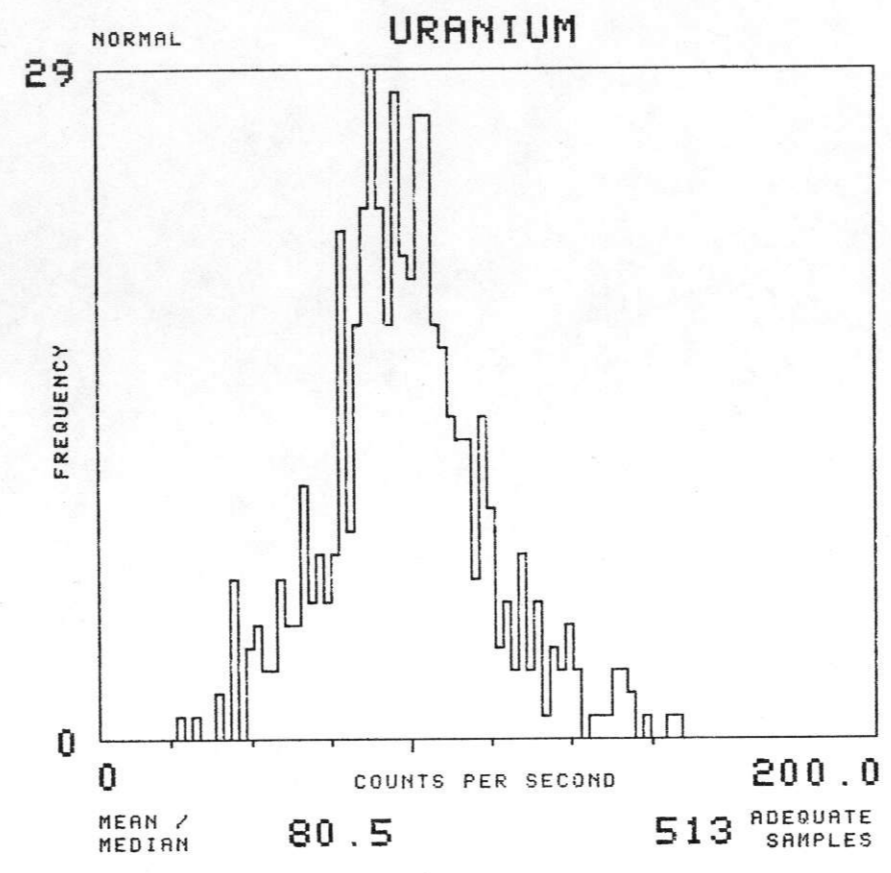
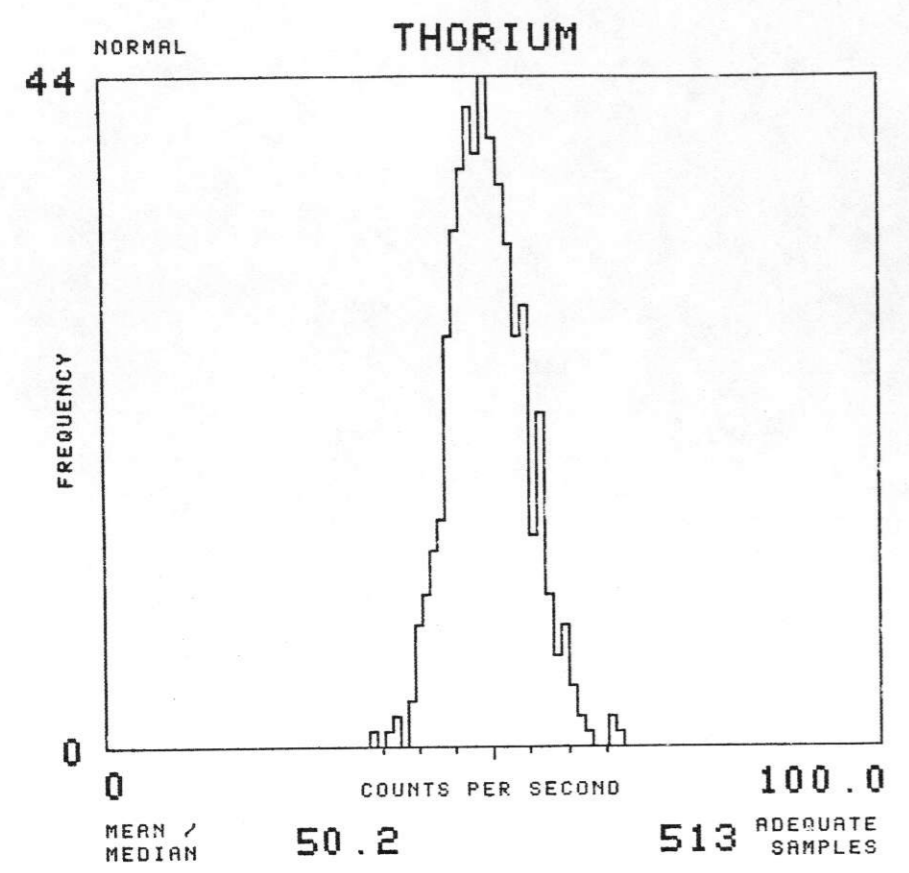



NTMS NK 14-9 FREMONT

SOIL GROUP : WBCSSA TOTAL NUMBER OF SAMPLES 125

EAST SALINA BASIN - GEOMETRICS 1977

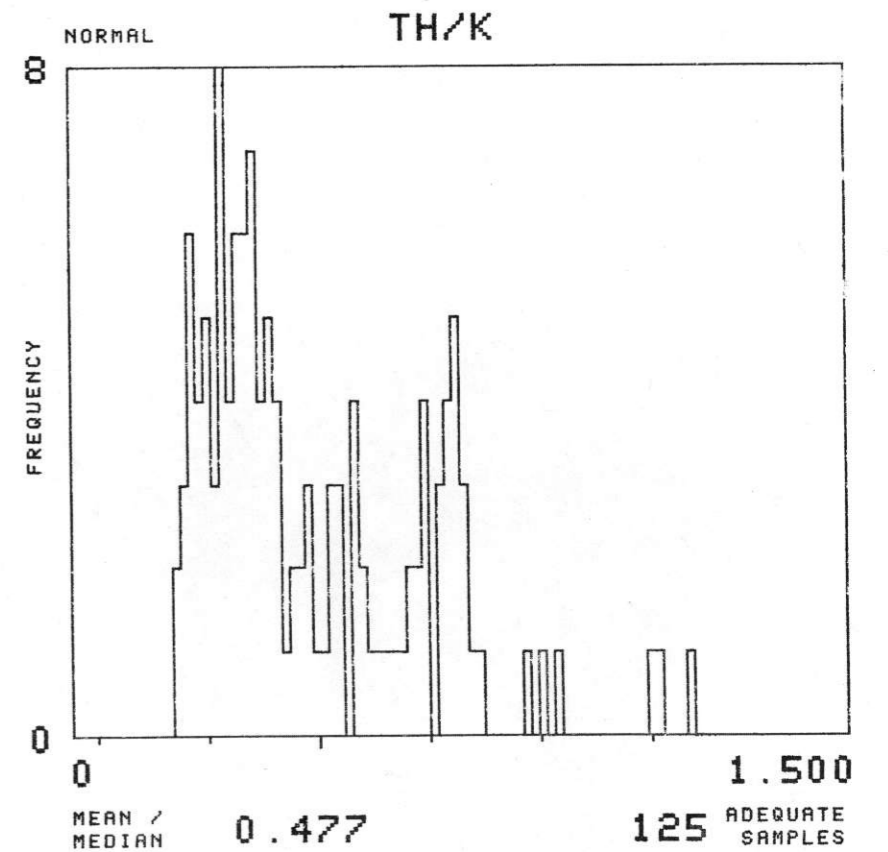
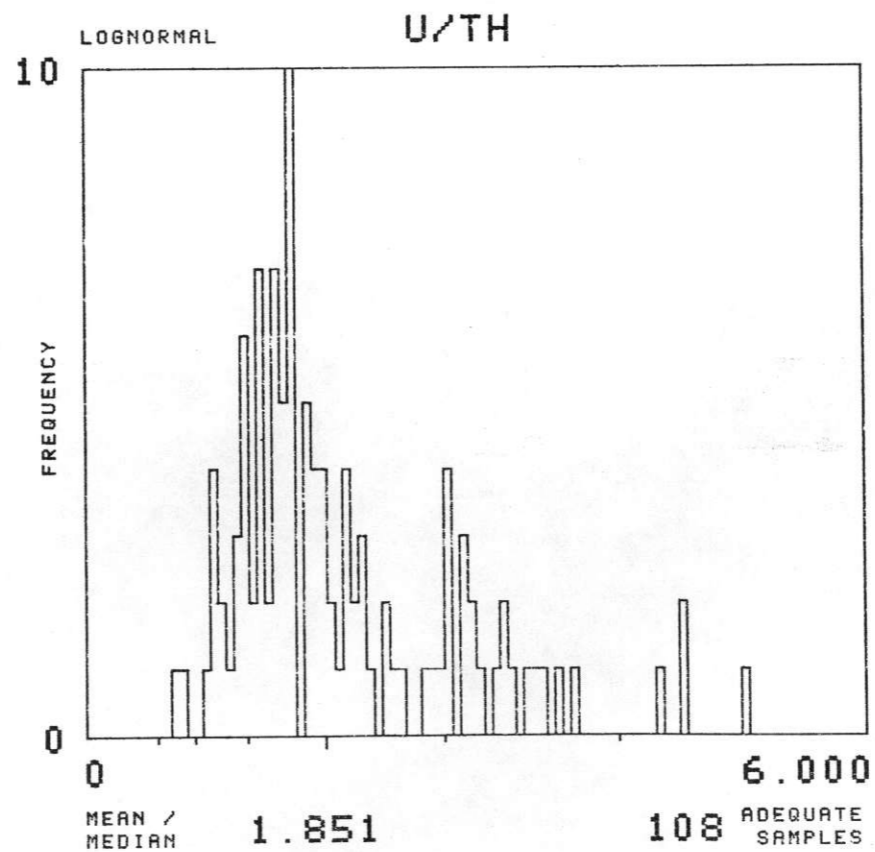
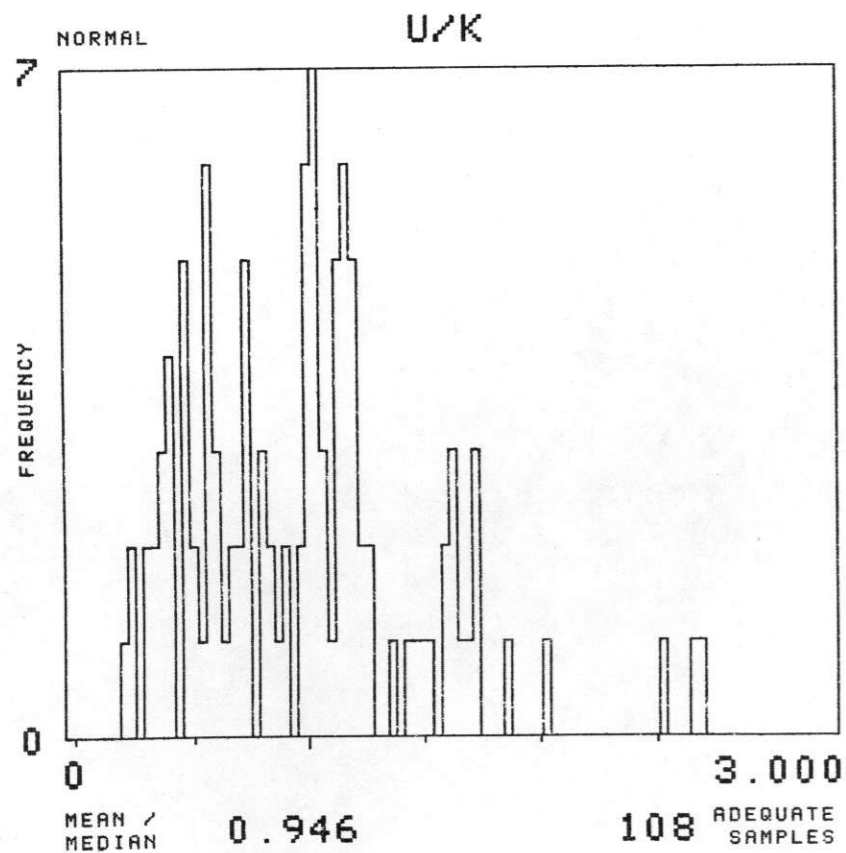
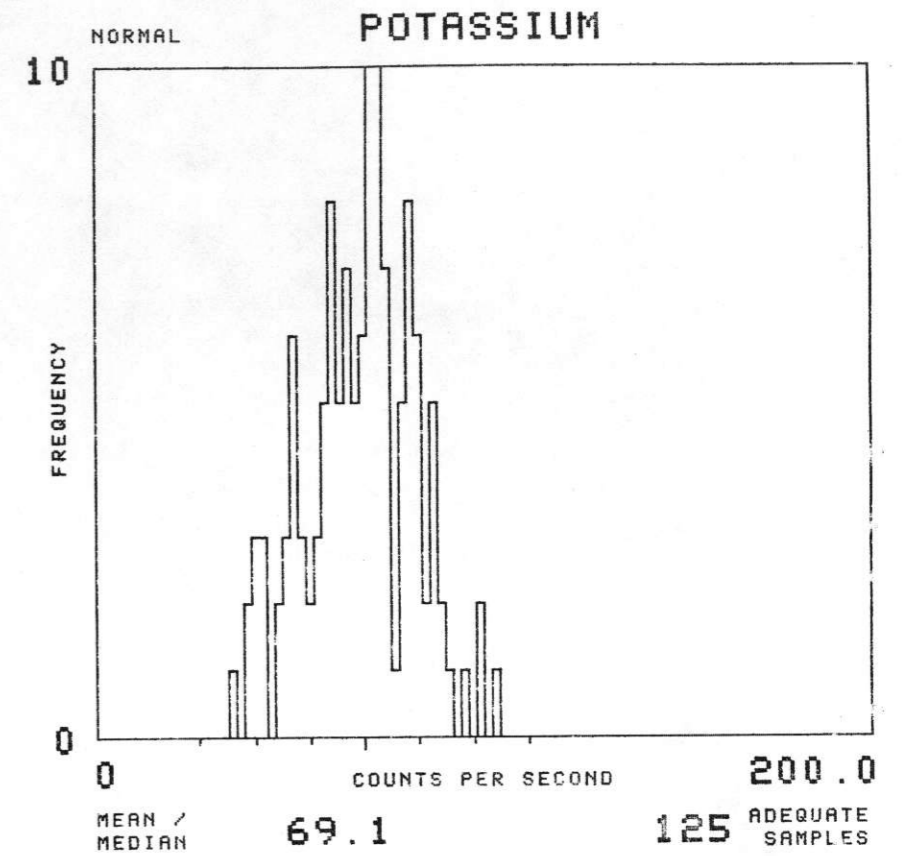
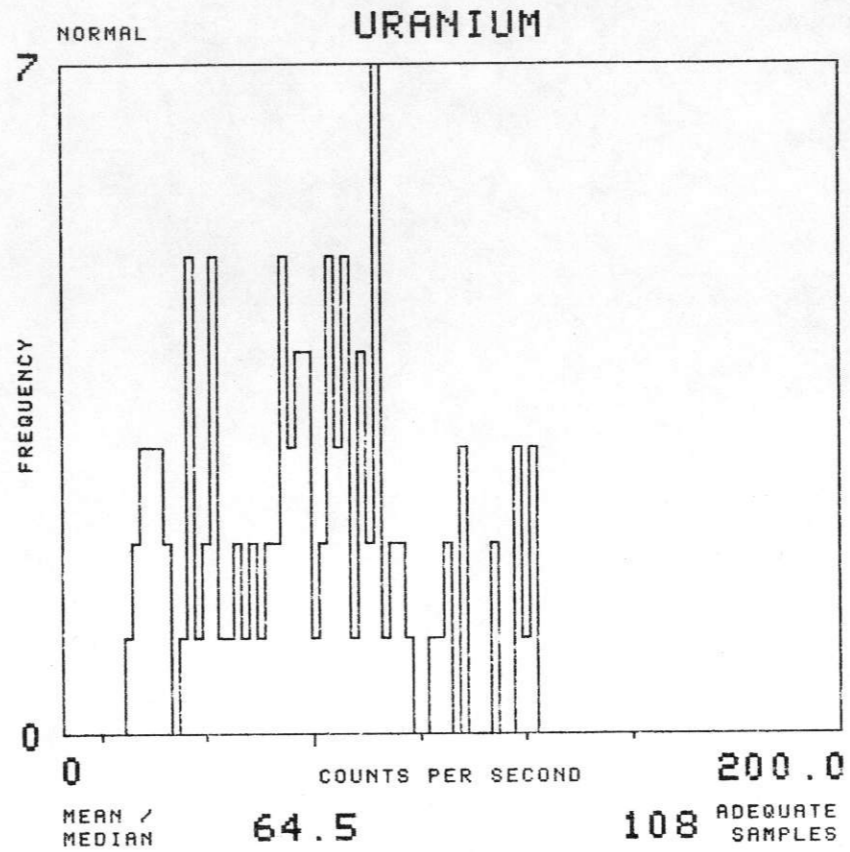
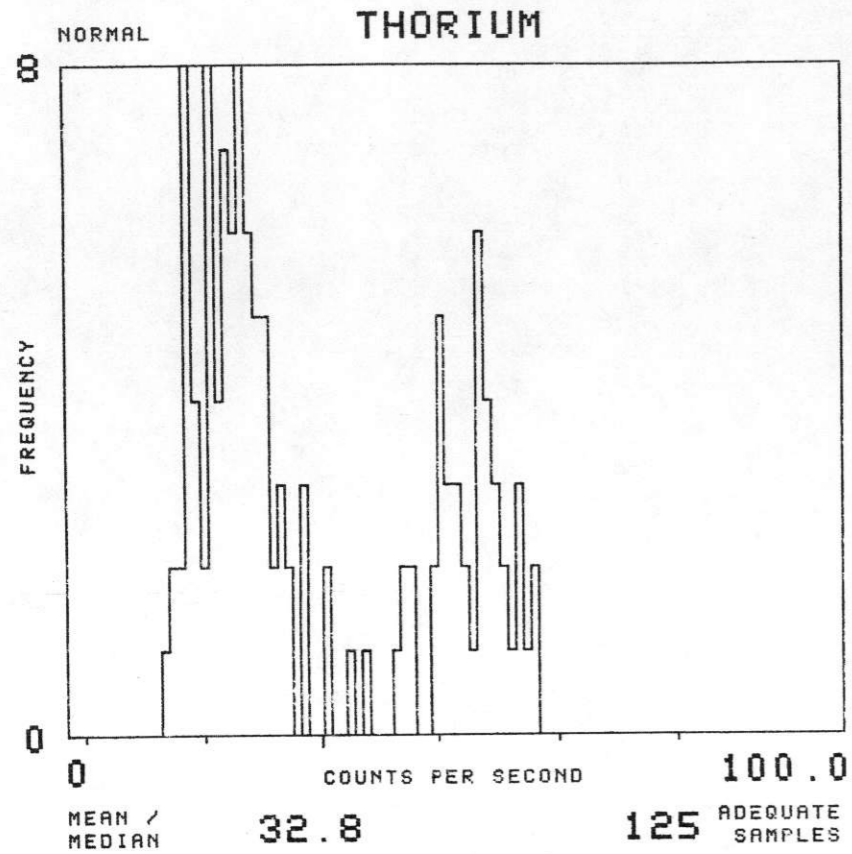

NTMS NK 14-9 FREMONT

SOIL GROUP : WBL

TOTAL NUMBER OF SAMPLES 355

EAST SALINA BASIN - GEOMETRICS 1977

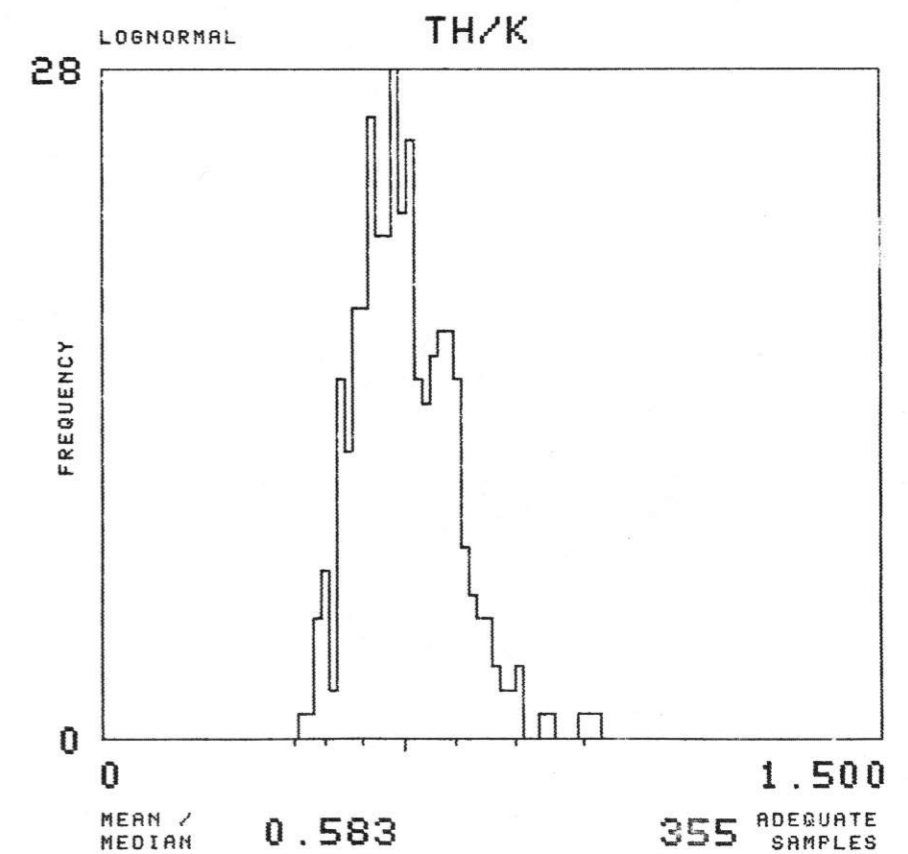
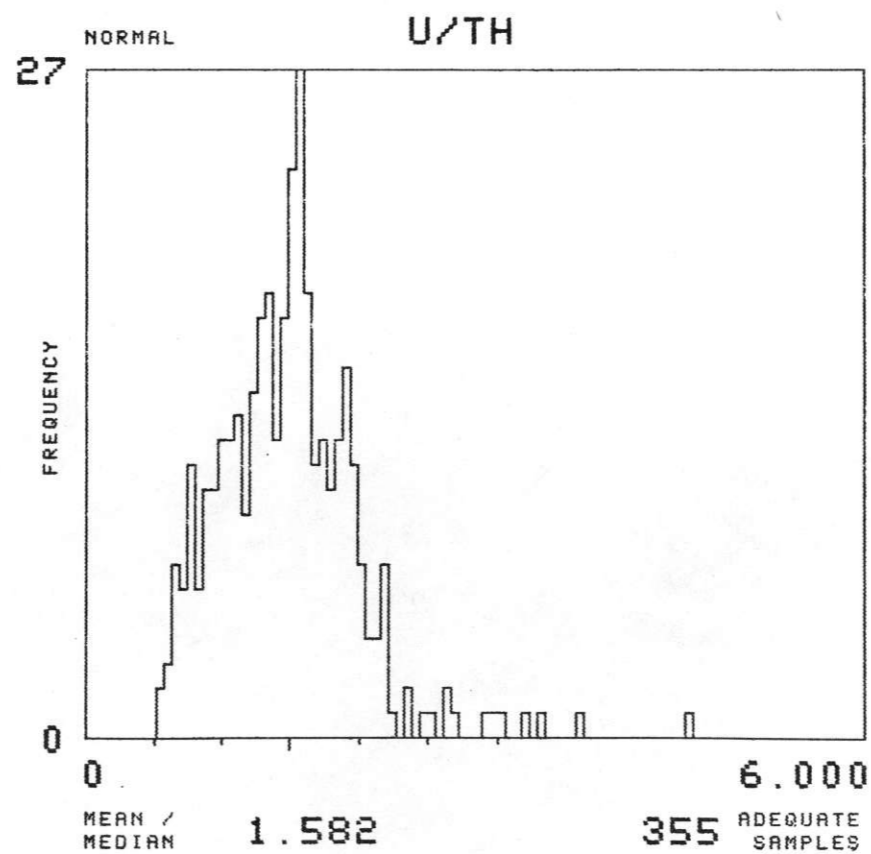
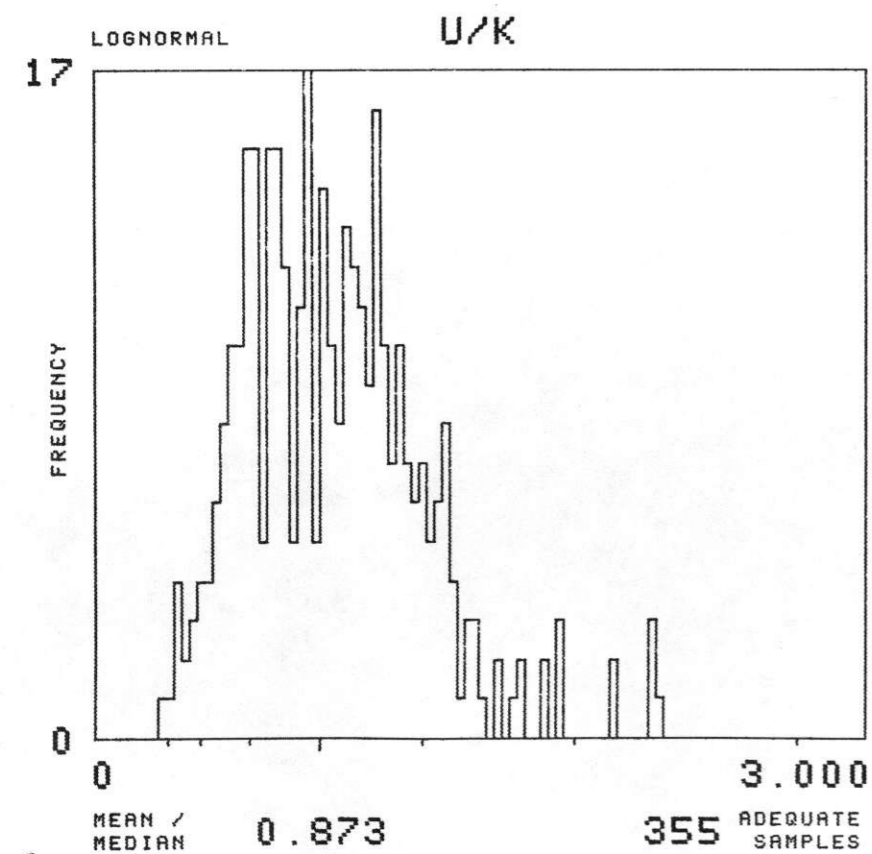
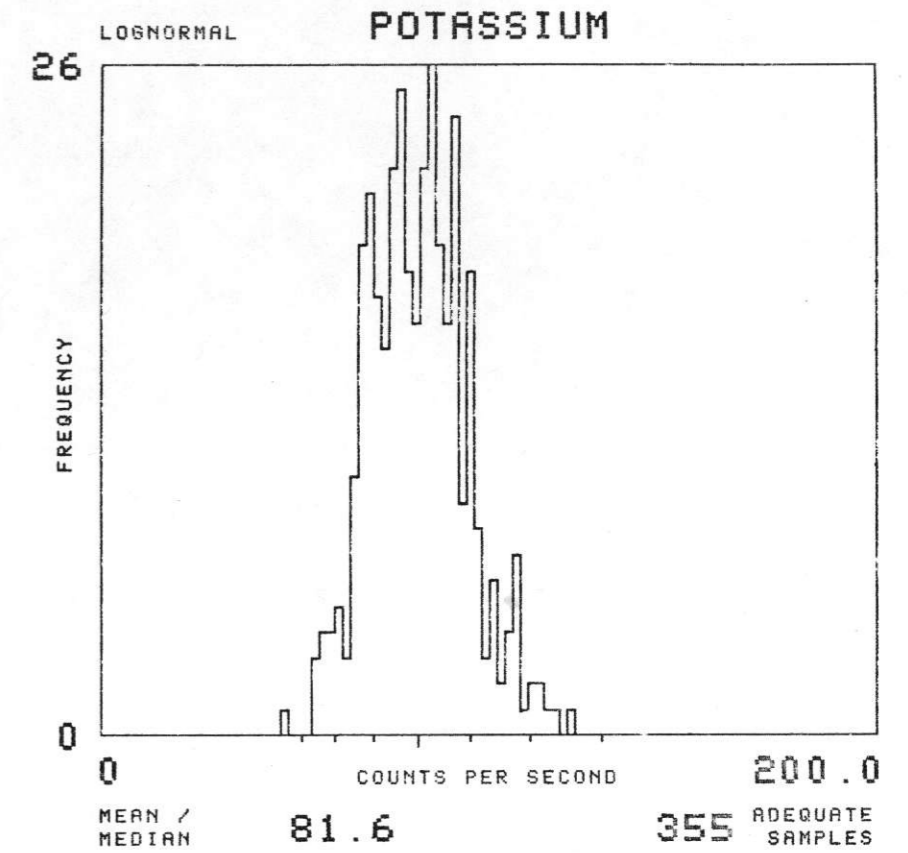
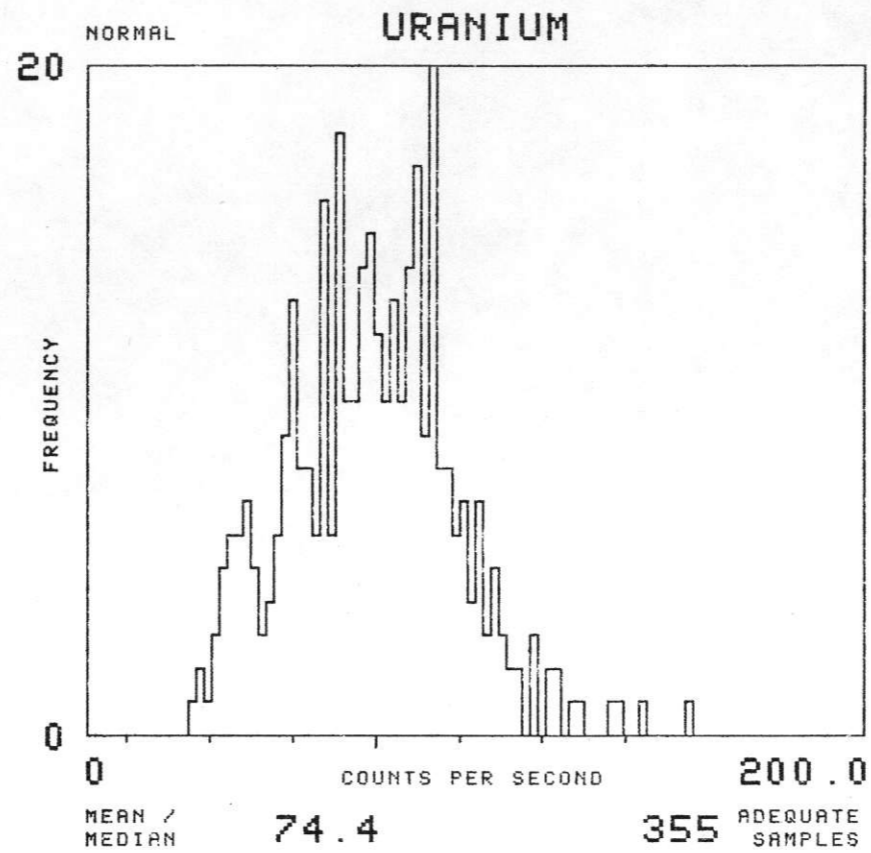
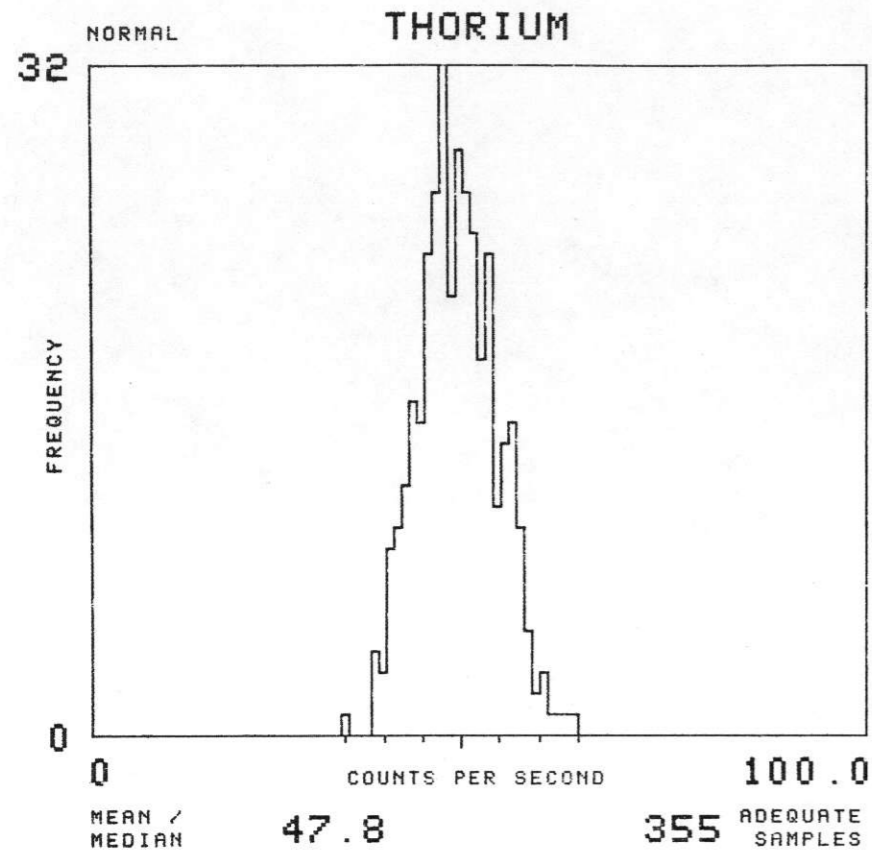

NTMS MK 14-9 FREMONT

SOIL GROUP : WK TOTAL NUMBER OF SAMPLES 80

EAST SALINA BASIN - GEOMETRICS 1977

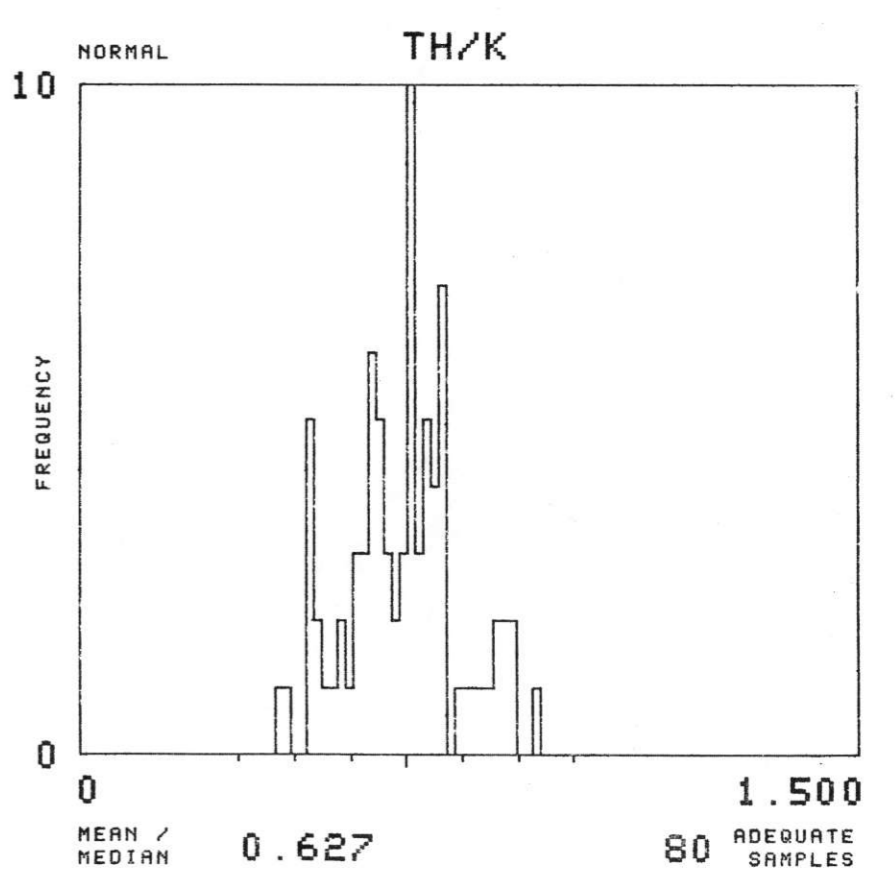
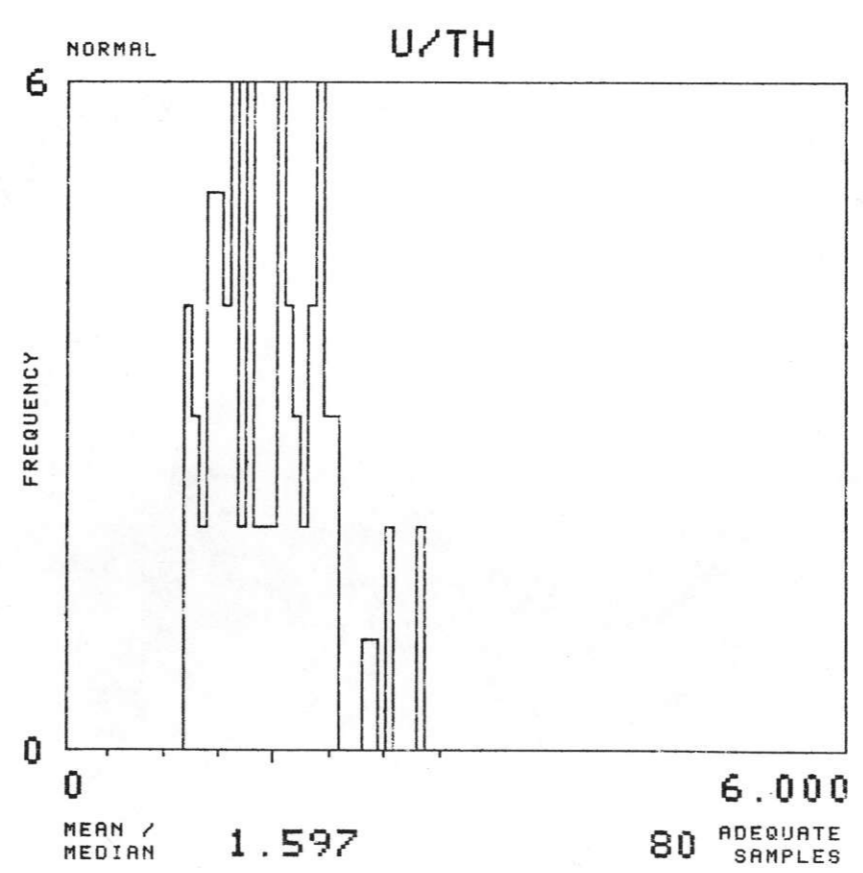
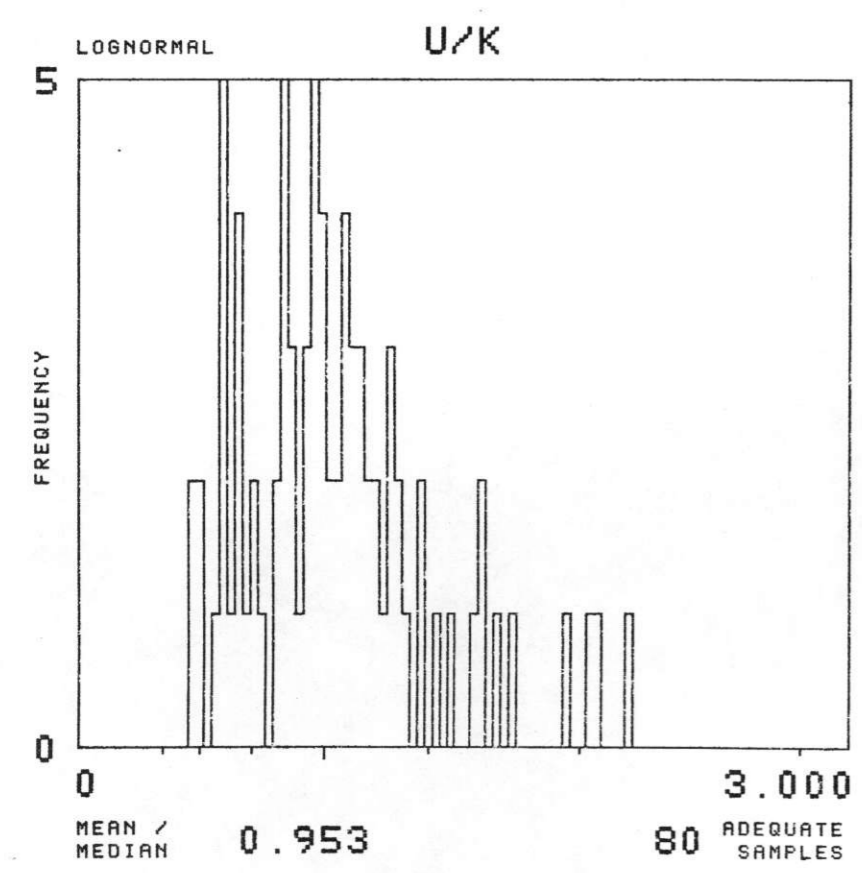
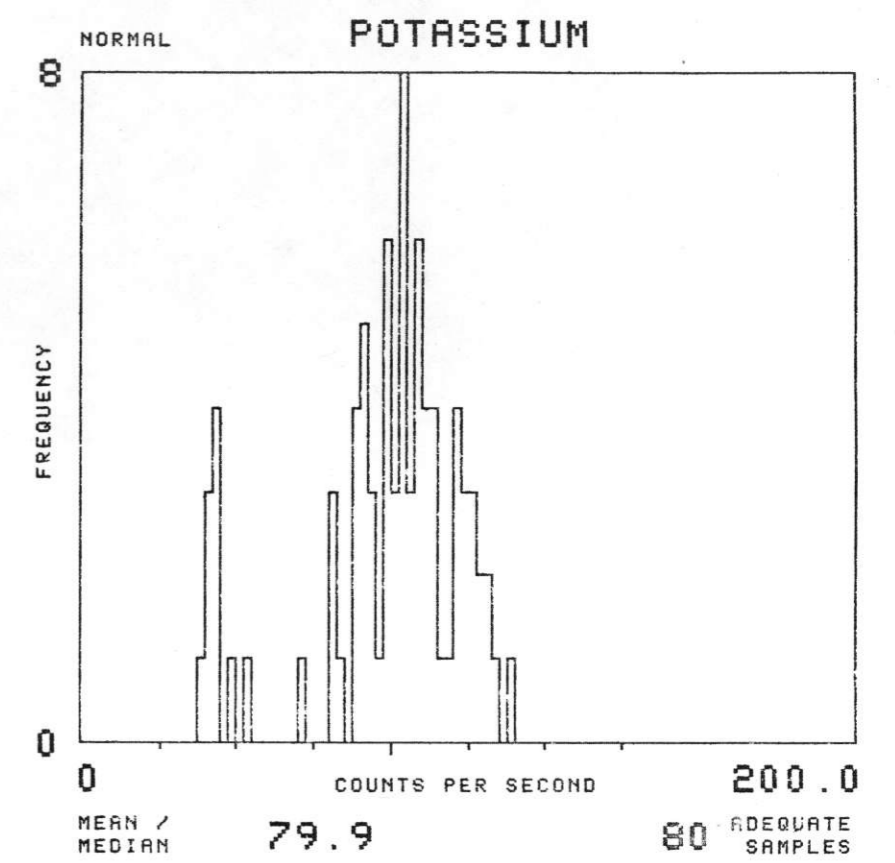
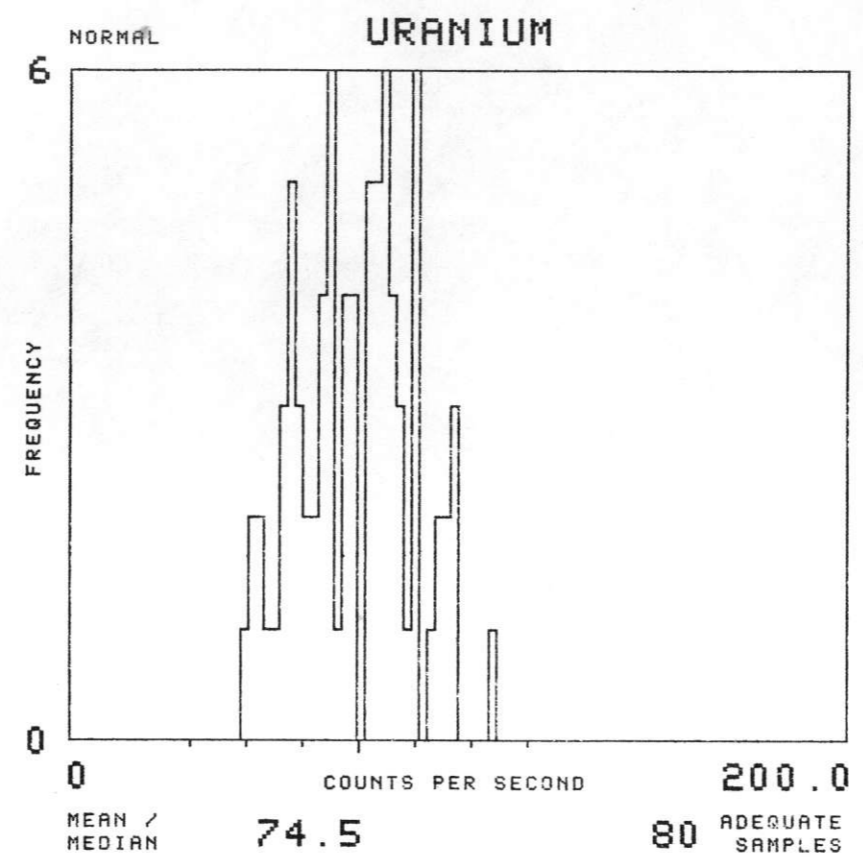
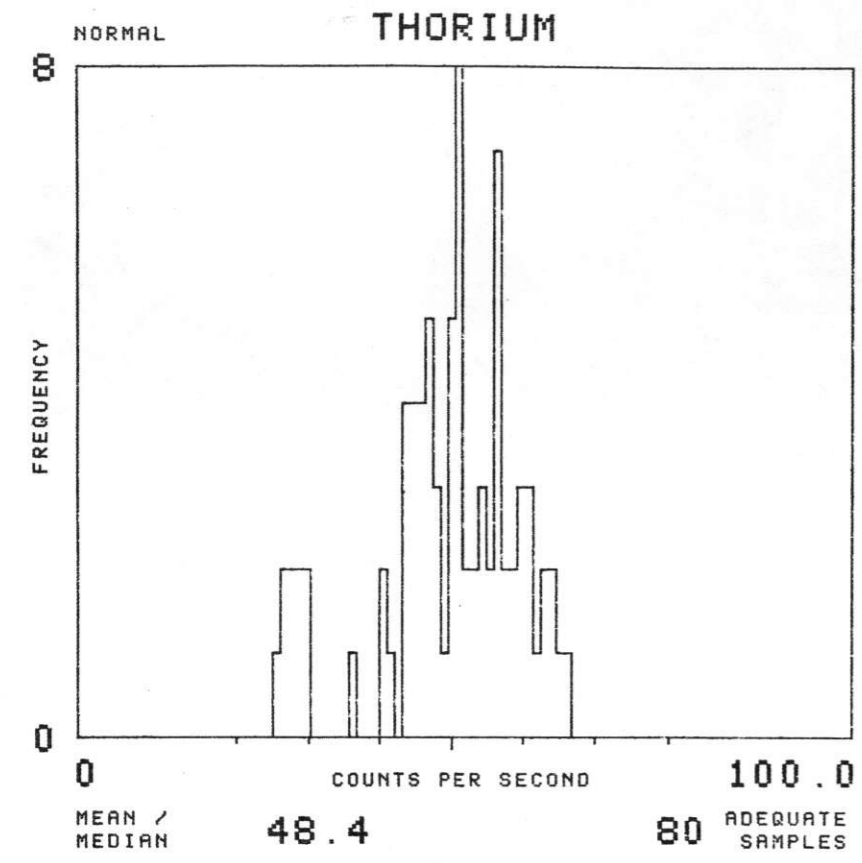

NTMS NK 14-9 FREMONT

SOIL GROUP : WN

TOTAL NUMBER OF SAMPLES

28

EAST SALINA BASIN - GEOMETRICS

1977

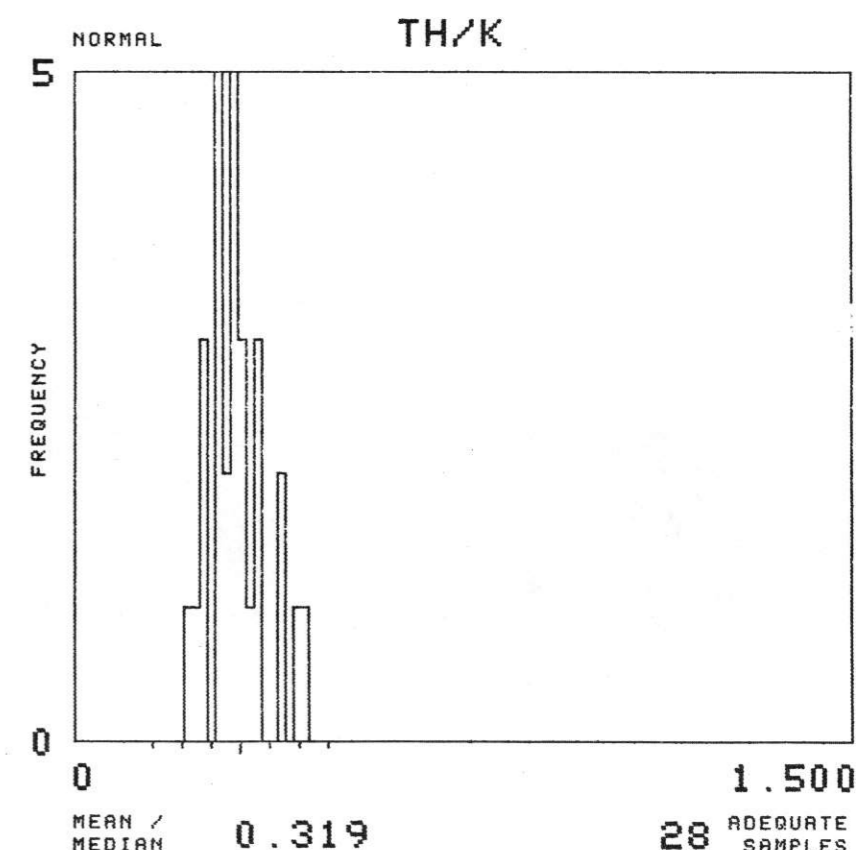
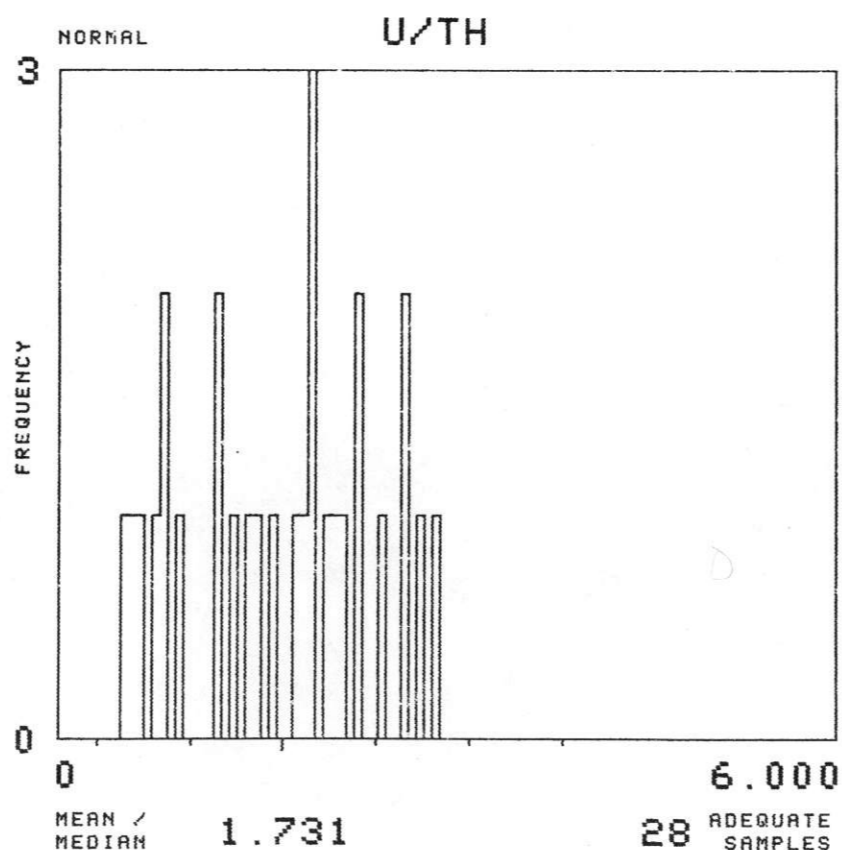
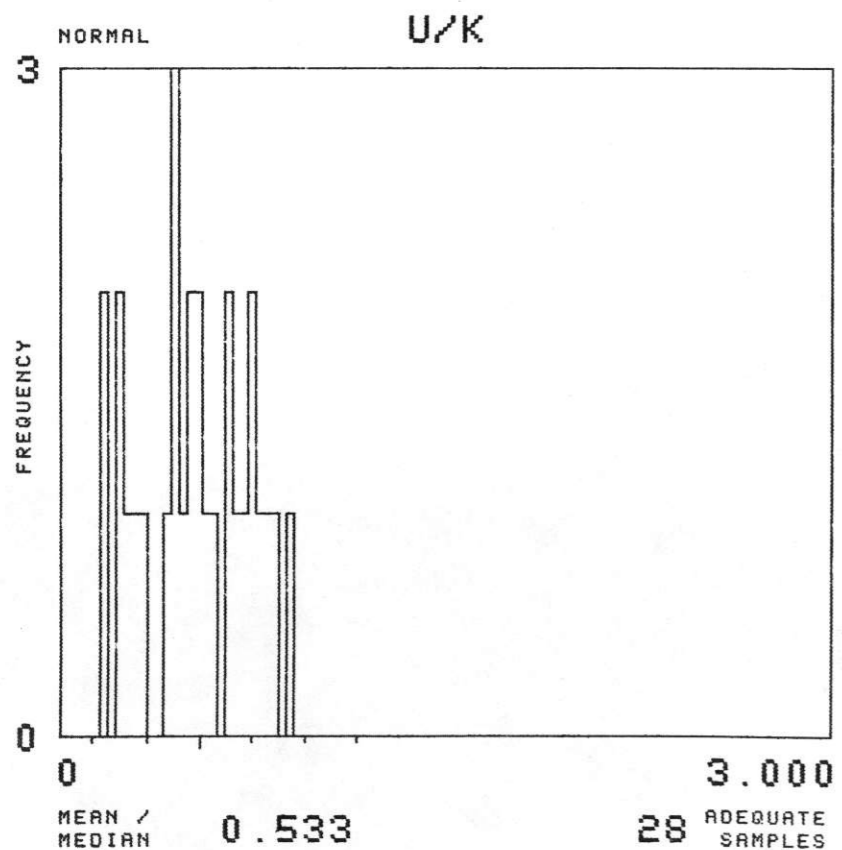
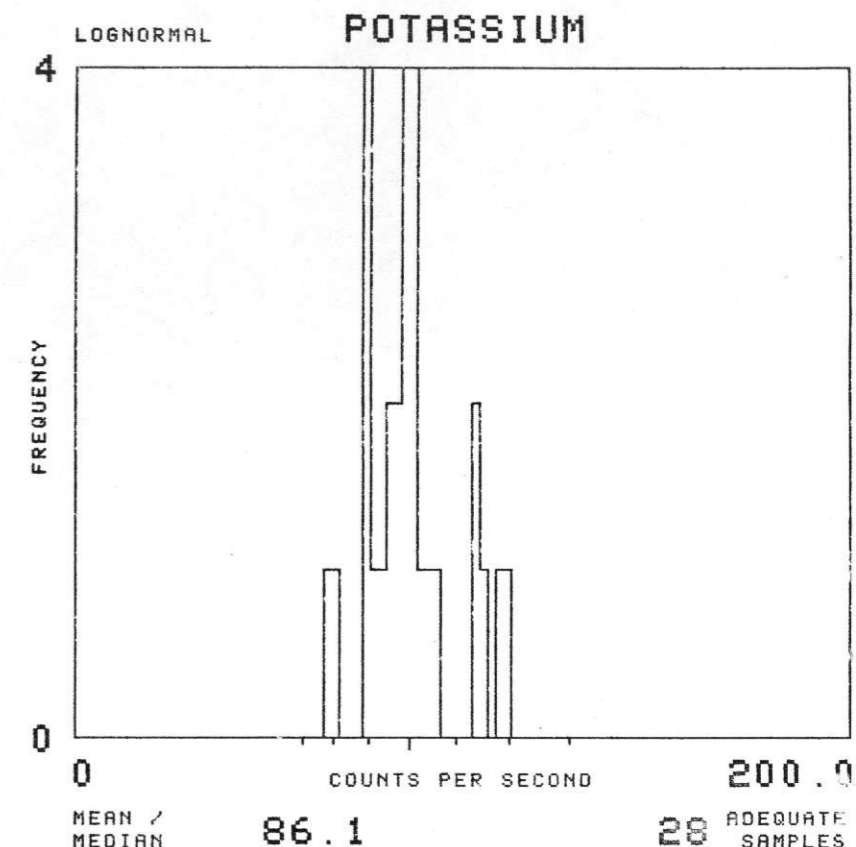
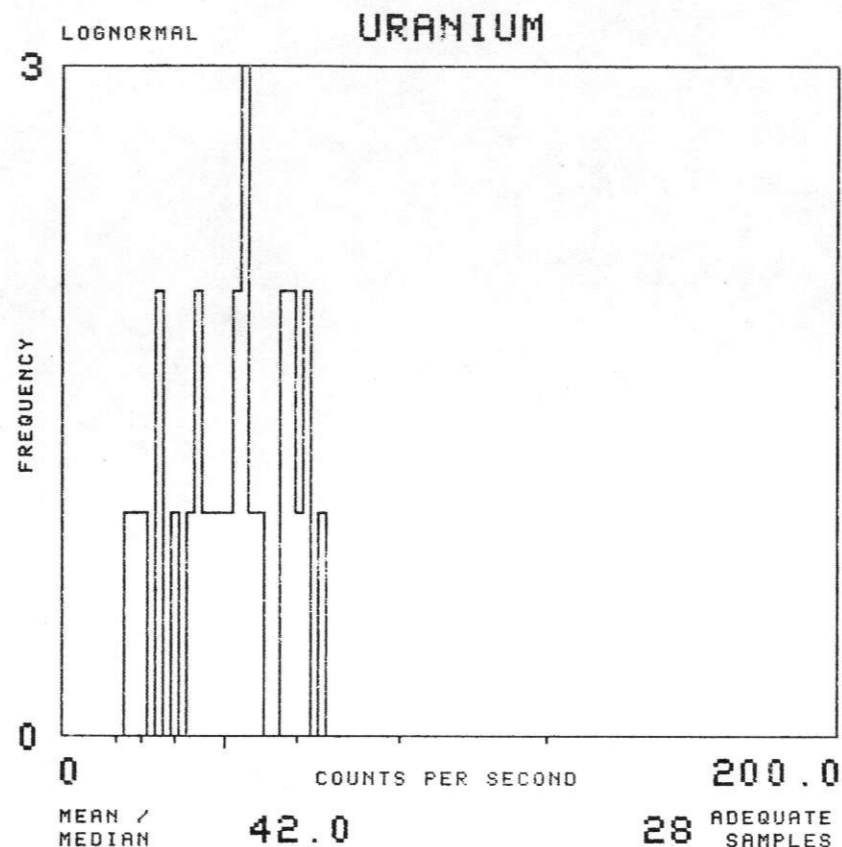
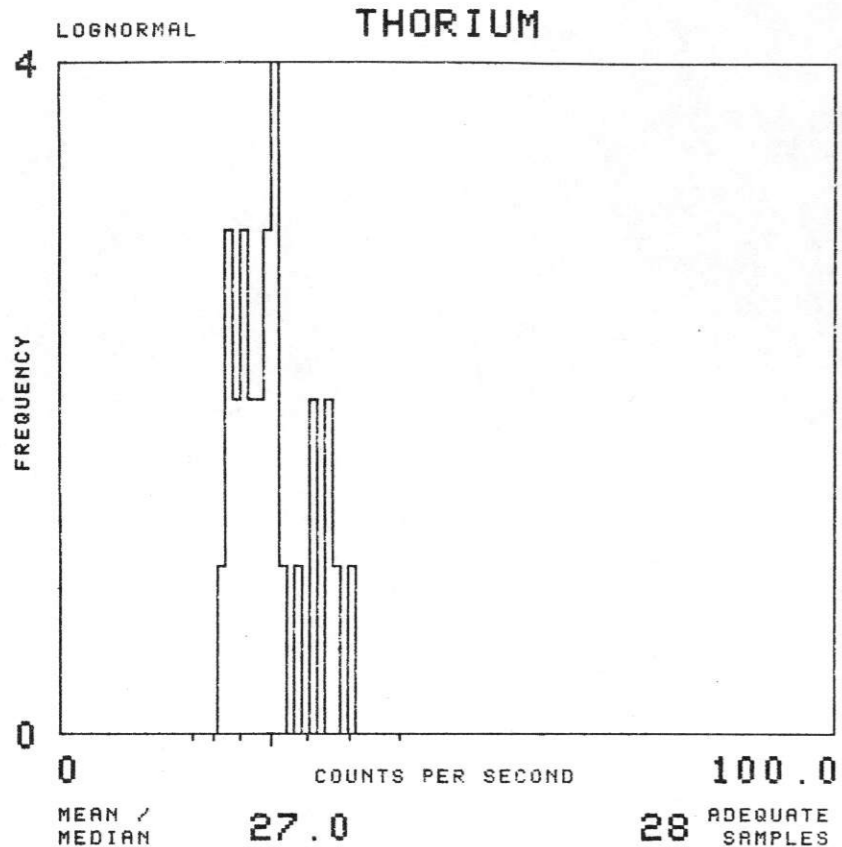

NTMS NK 14-9 FREMONT

SOIL GROUP : WO TOTAL NUMBER OF SAMPLES 408

EAST SALINA BASIN - GEOMETRICS 1977

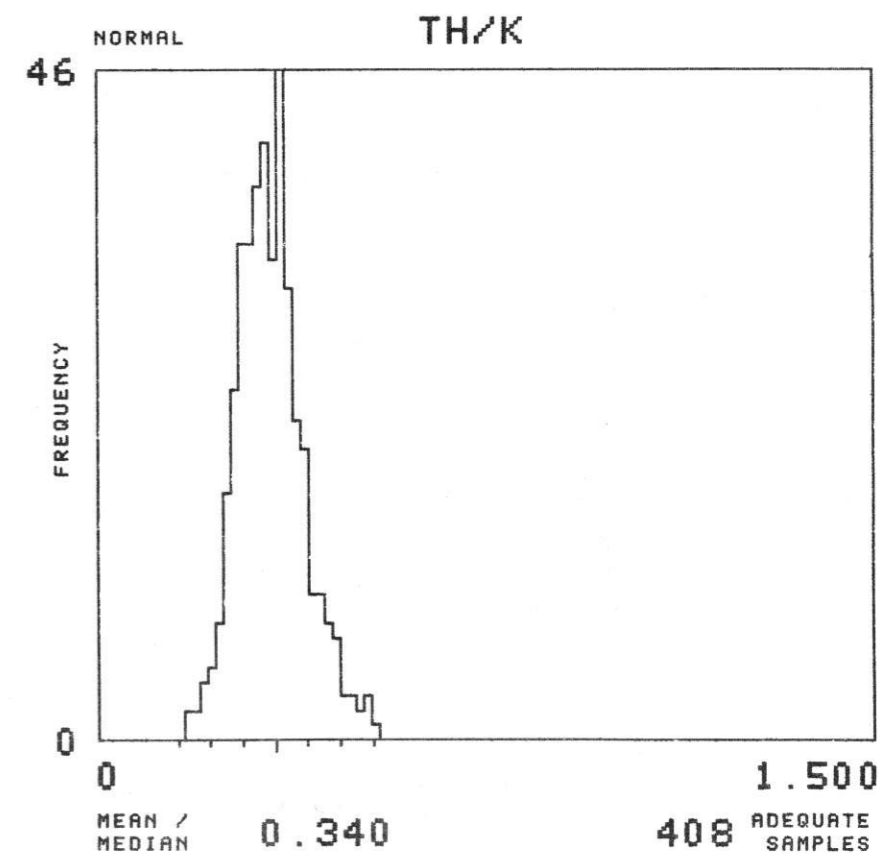
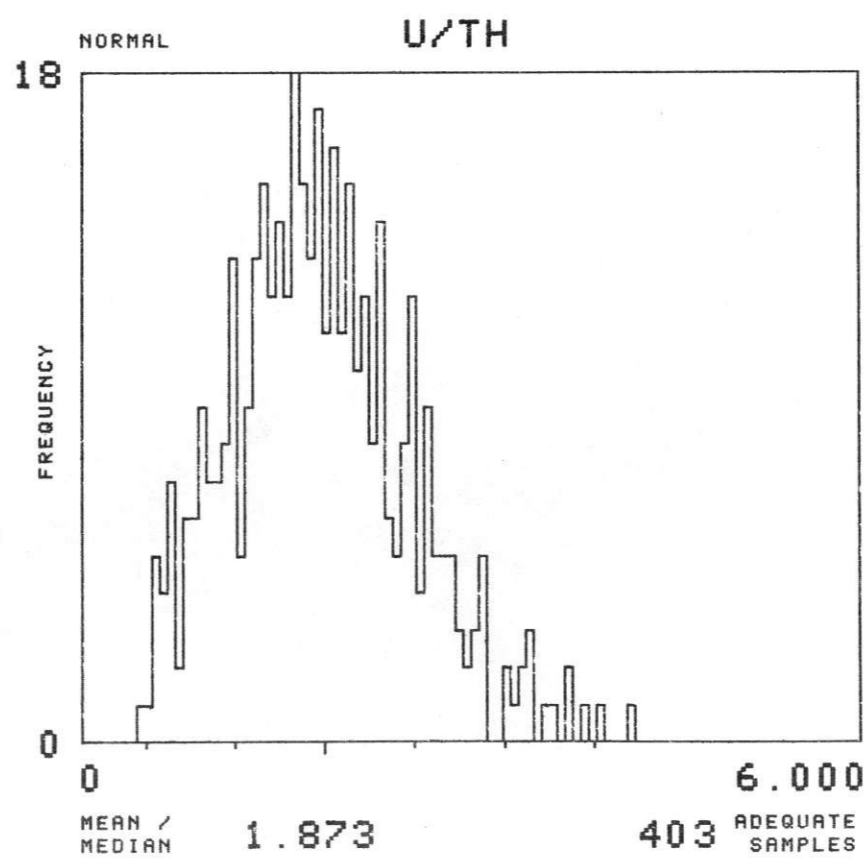
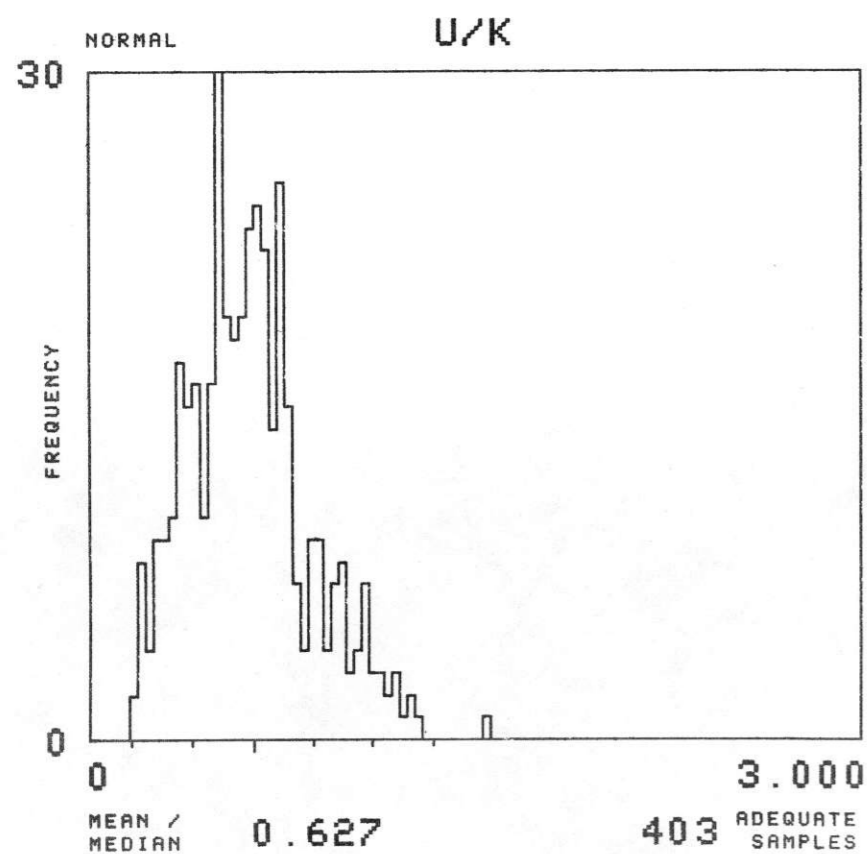
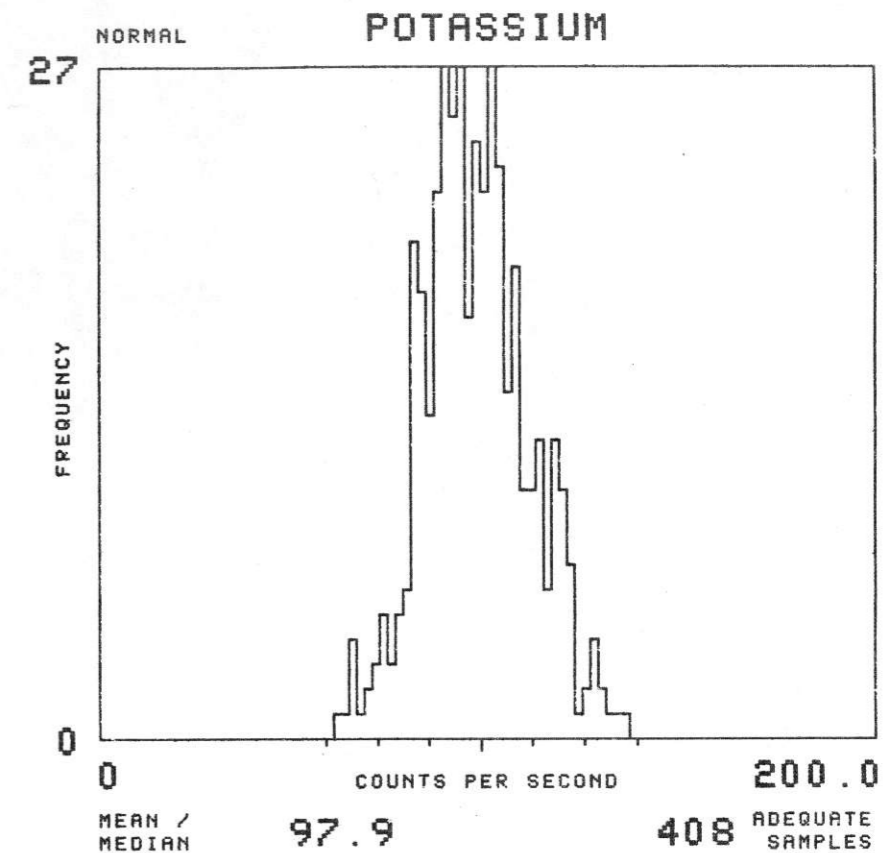
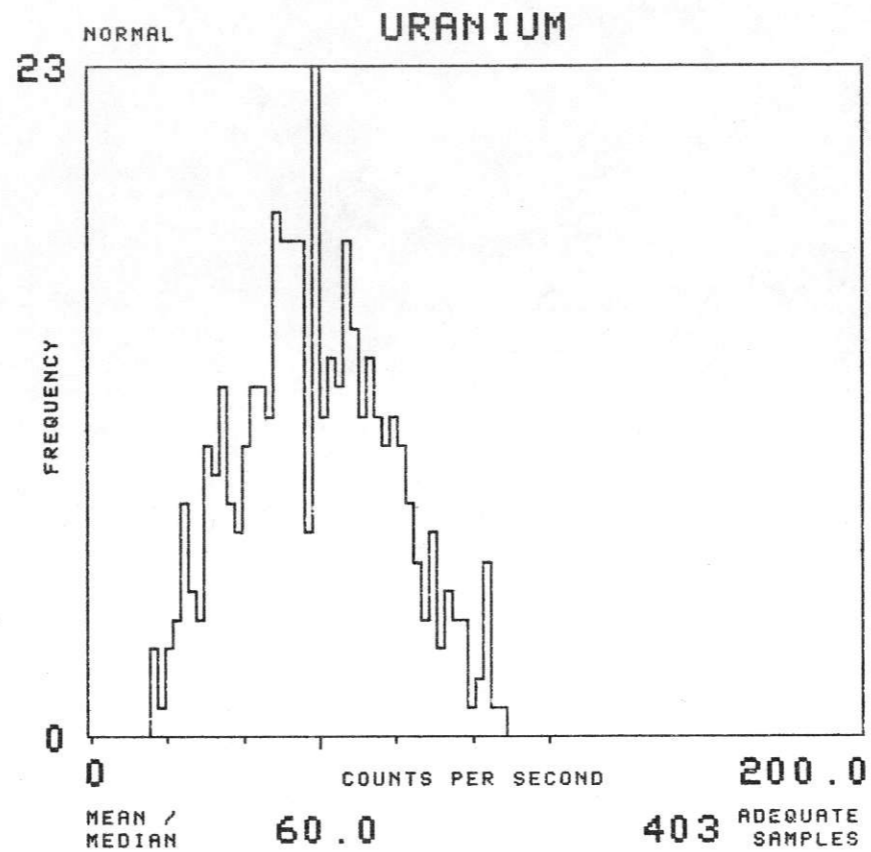
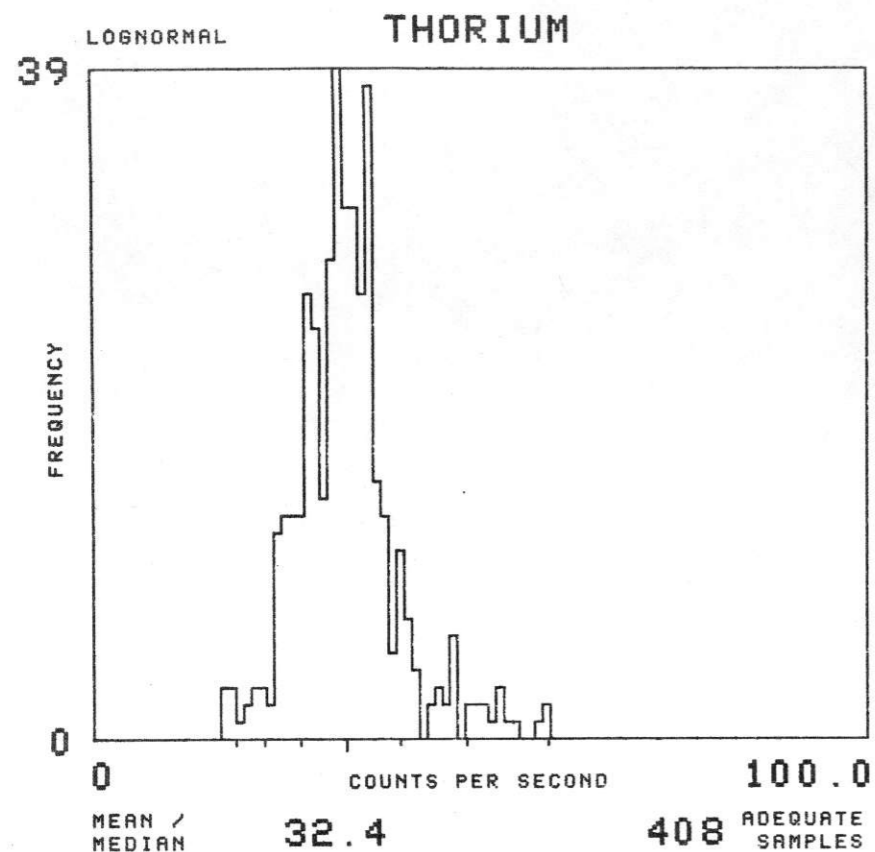

NTMS NK 14-9 FREMONT

SOIL GROUP : WOHL TOTAL NUMBER OF SAMPLES 3465

EAST SALINA BASIN - GEOMETRICS 1977

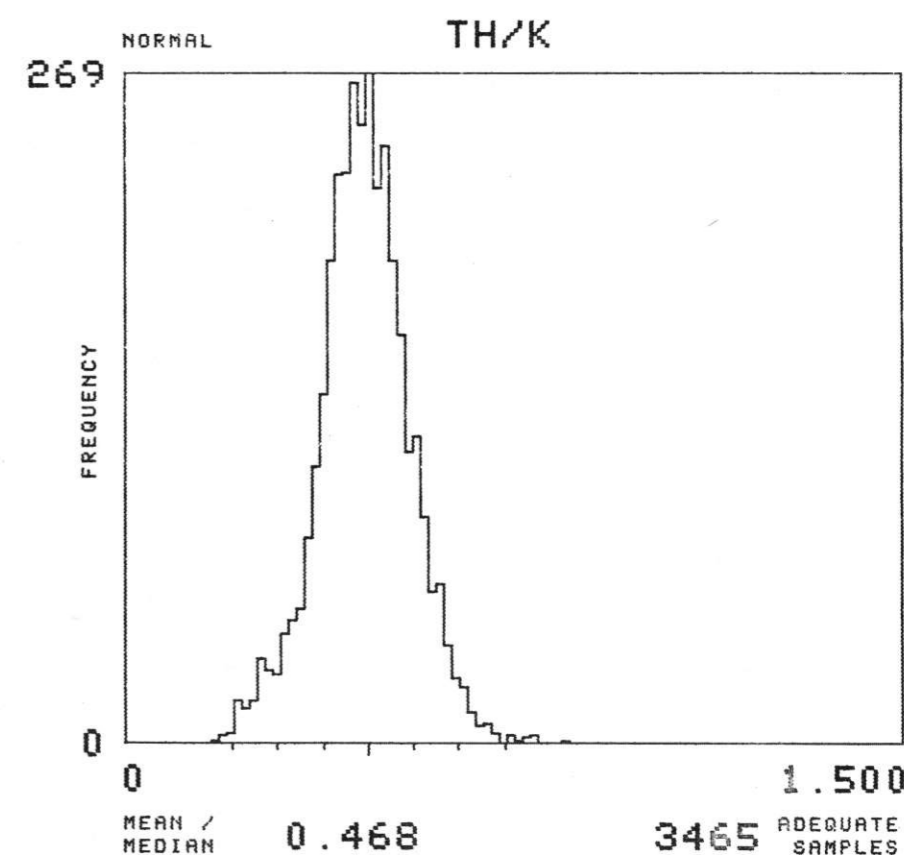
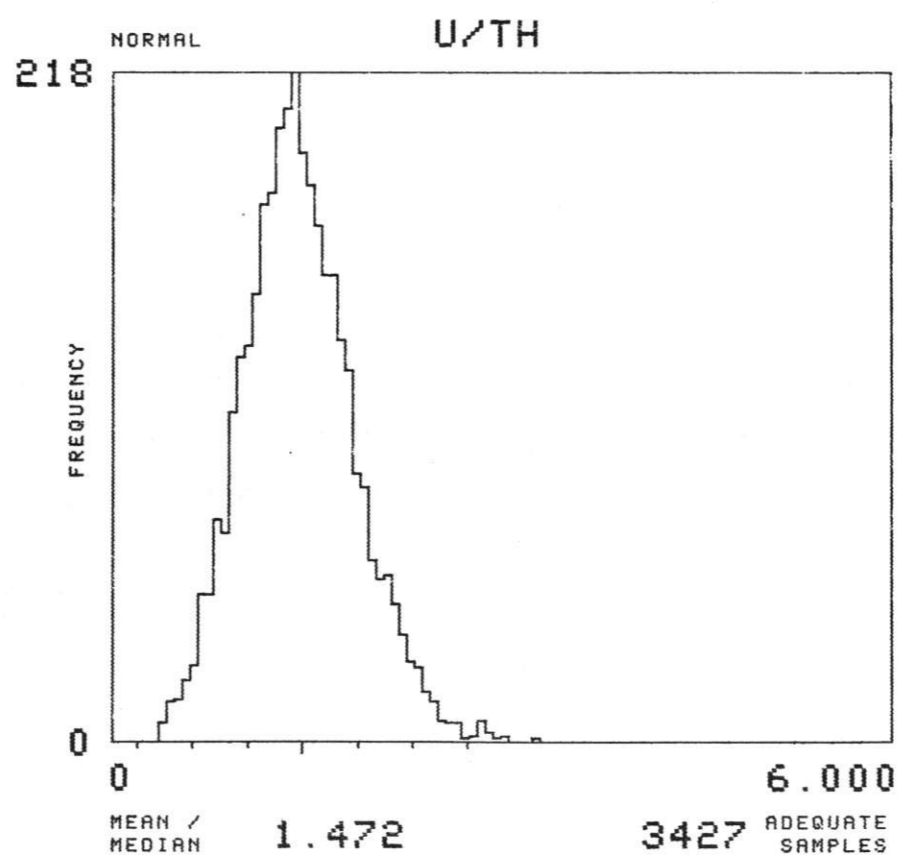
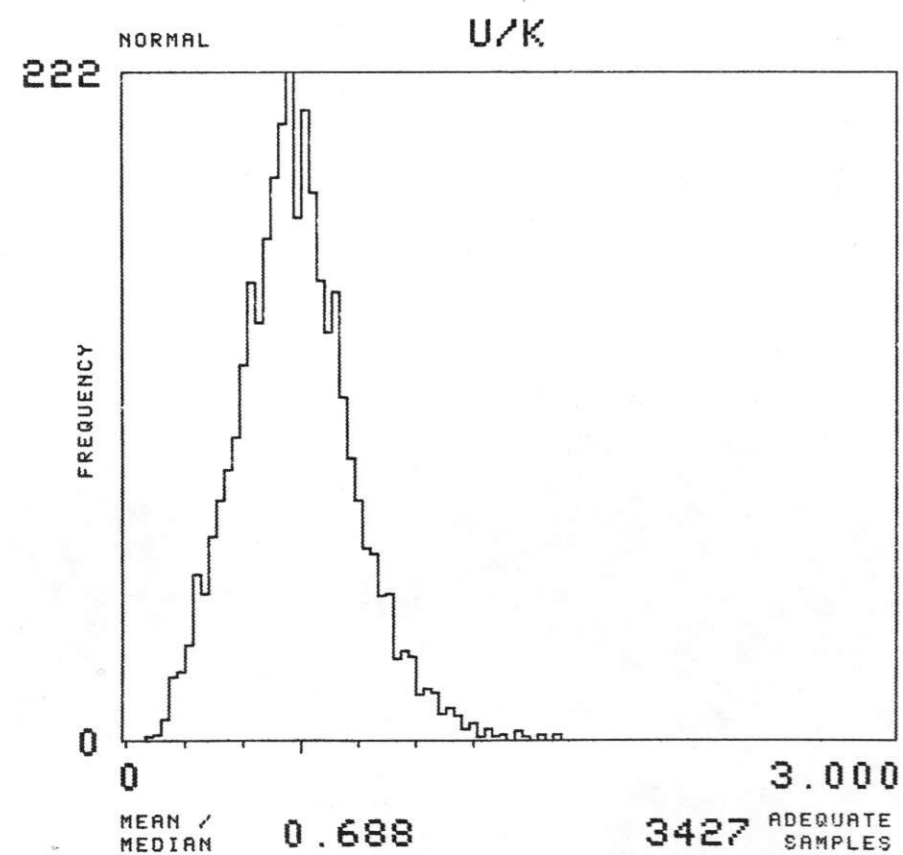
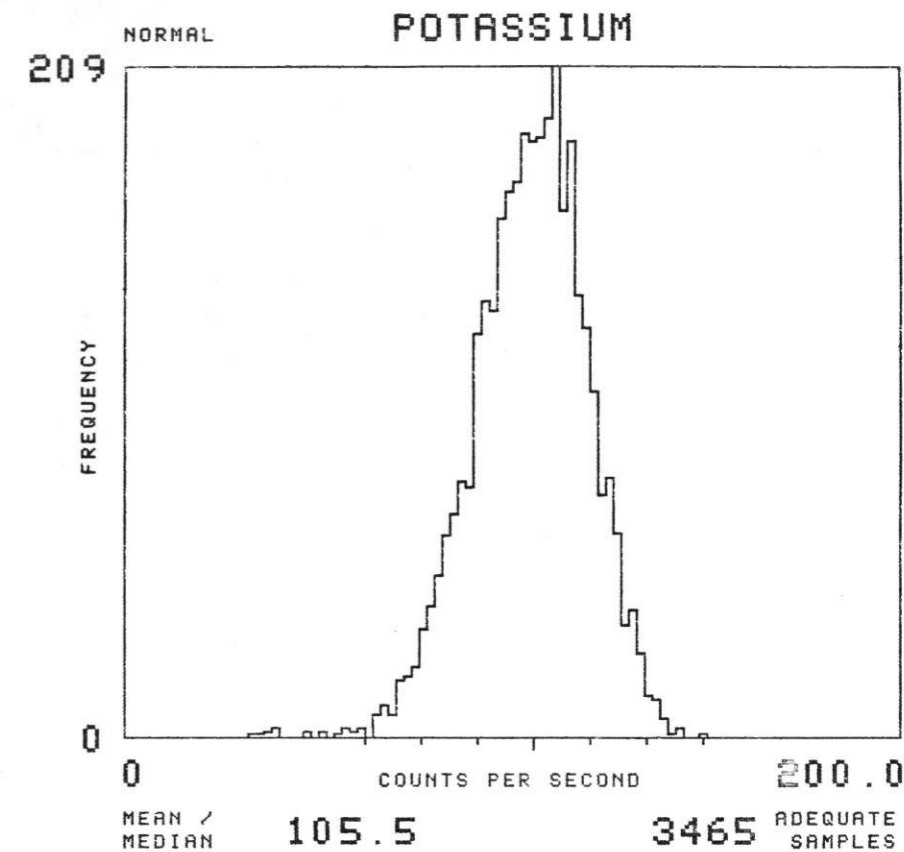
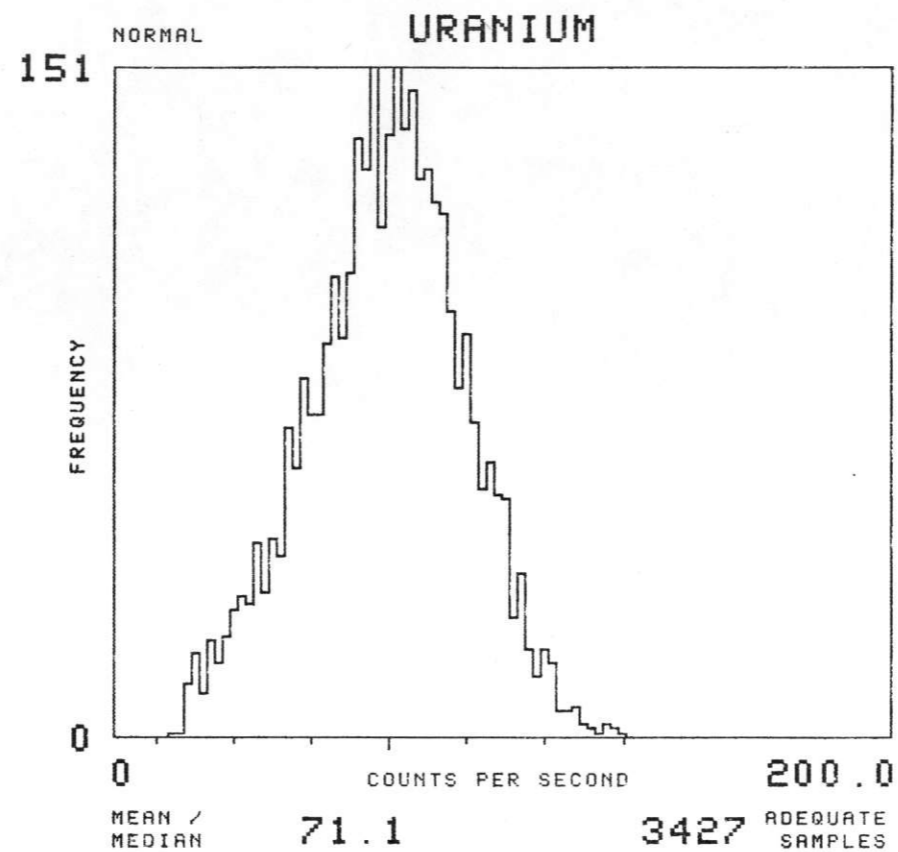
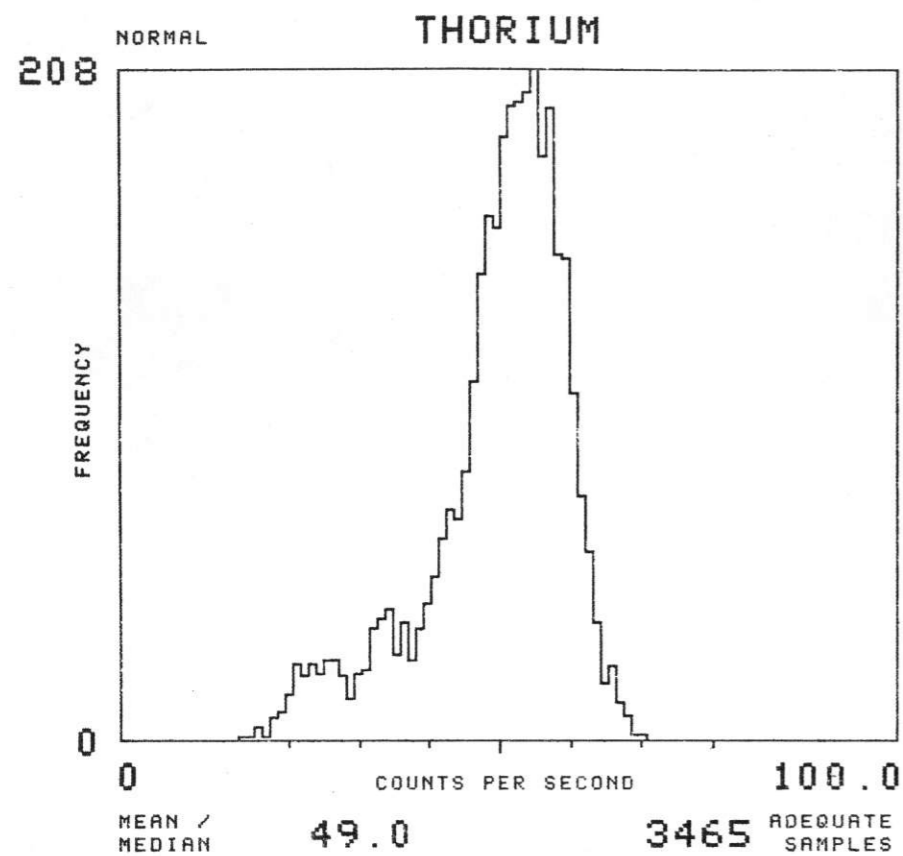

NTMS NK 14-9 FREMONT

SOIL GROUP : WDJ TOTAL NUMBER OF SAMPLES 1203

EAST SALINA BASIN - GEOMETRICS 1977

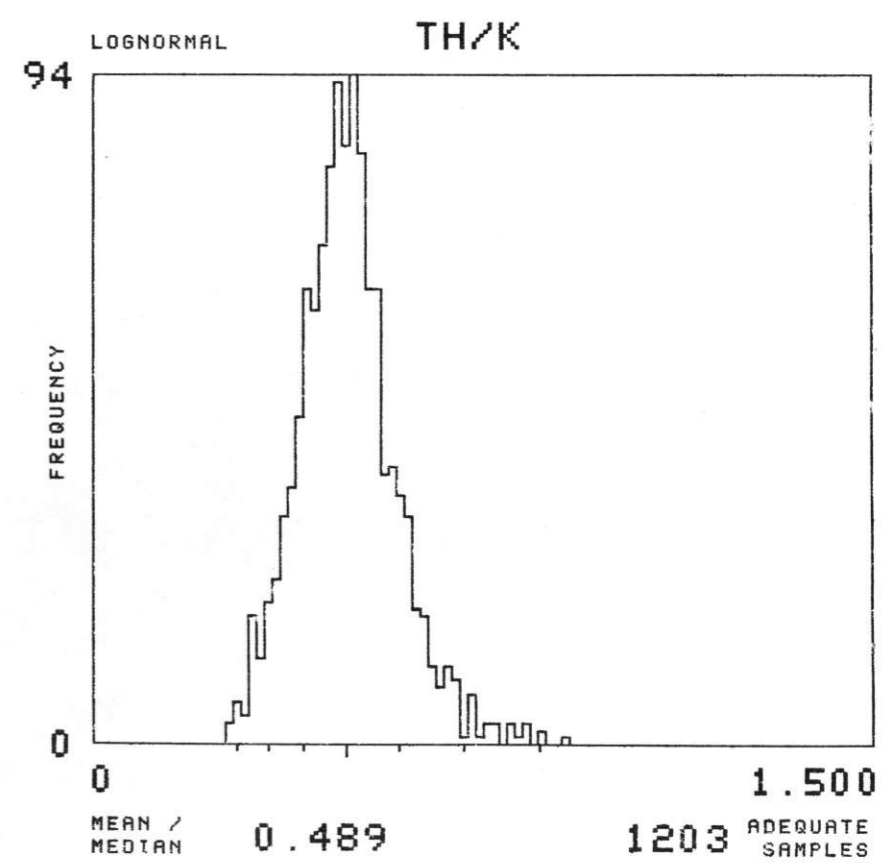
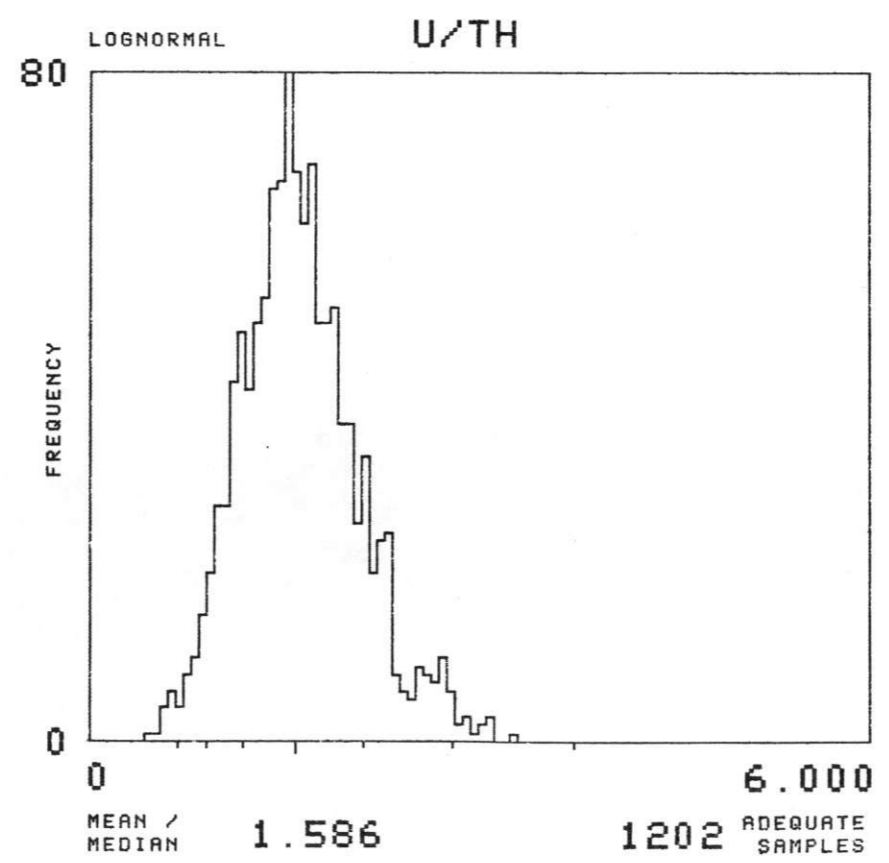
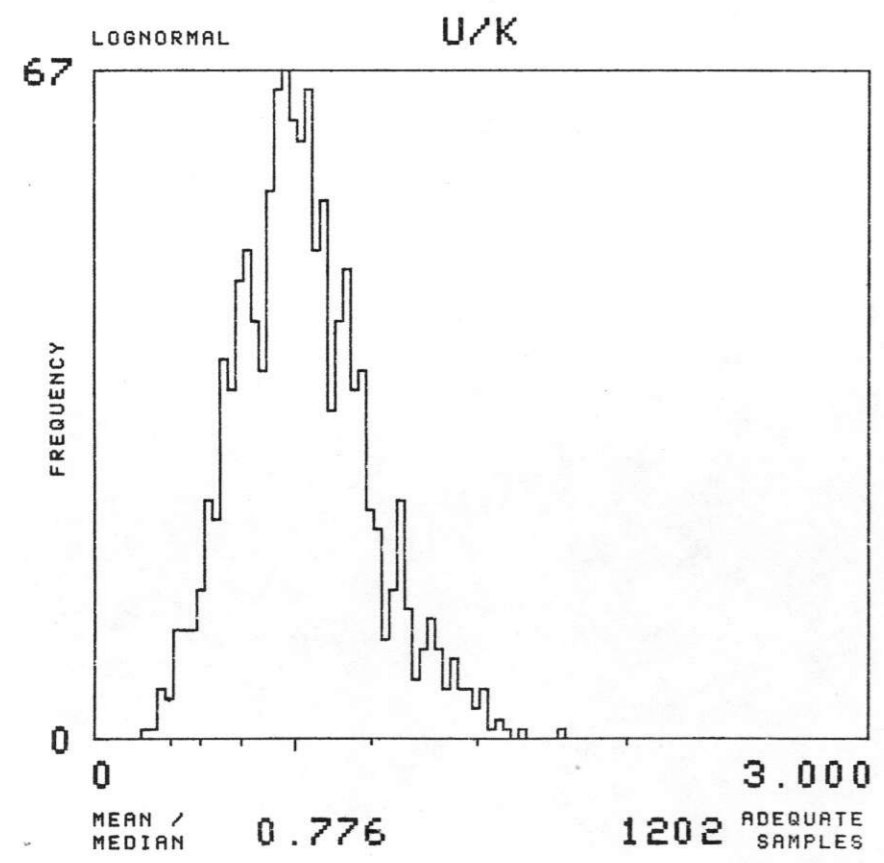
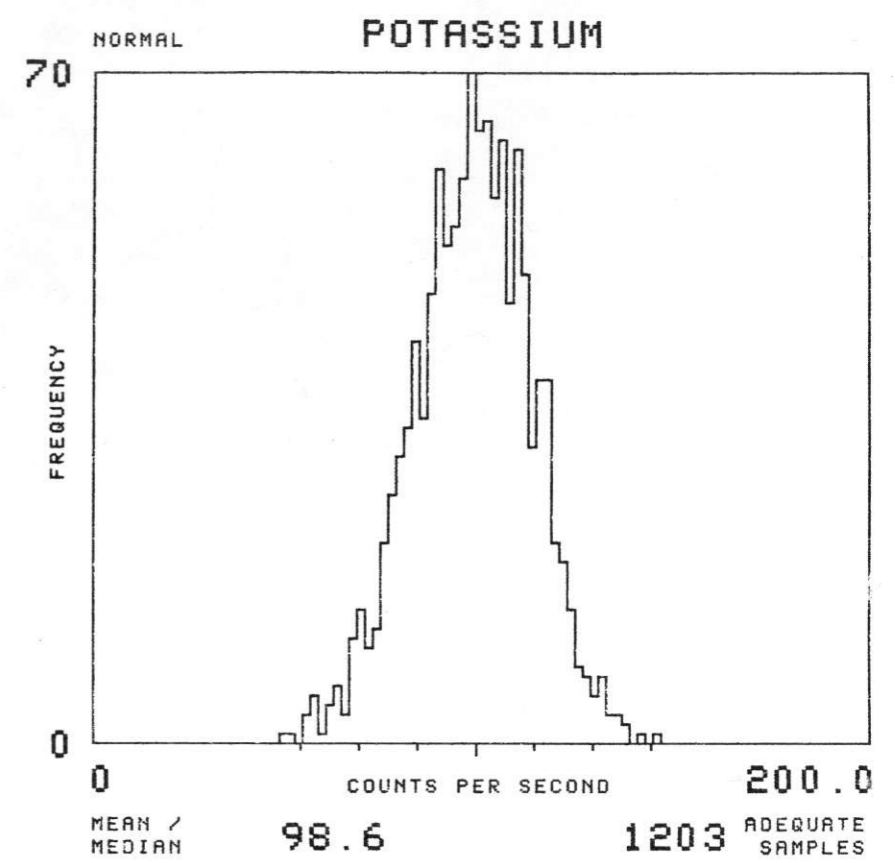
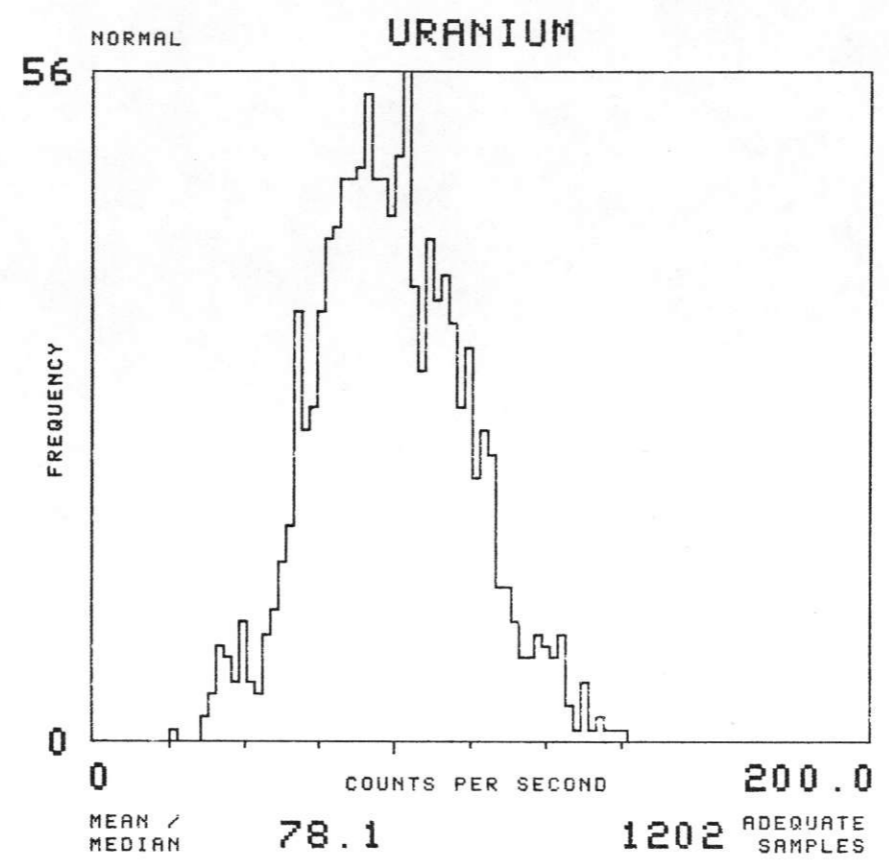
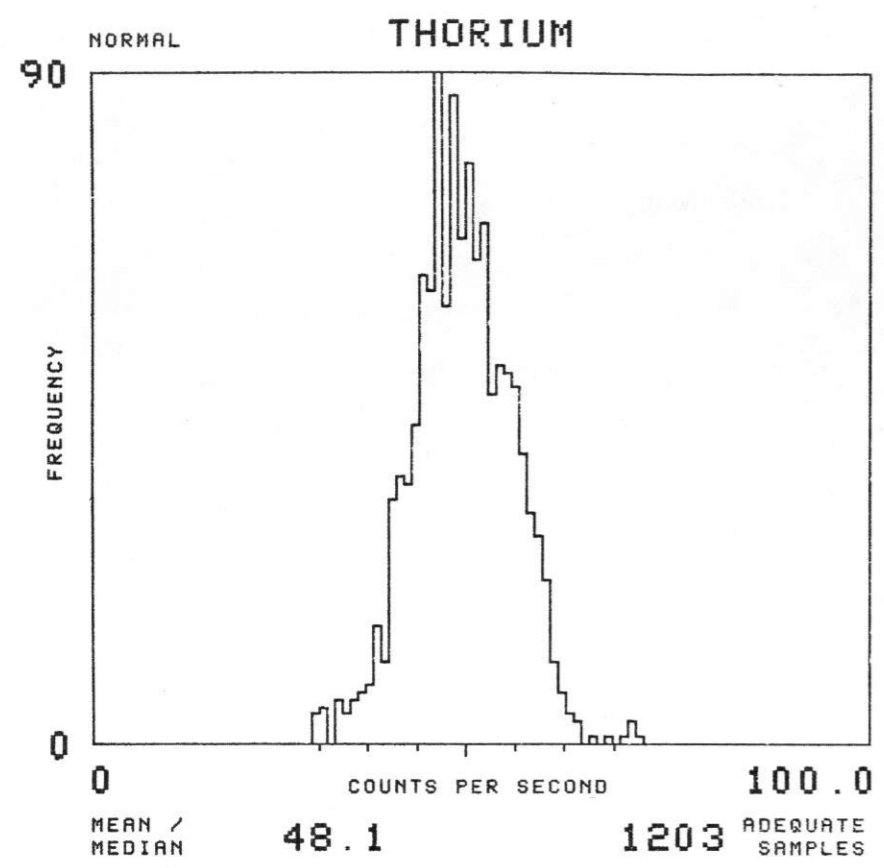

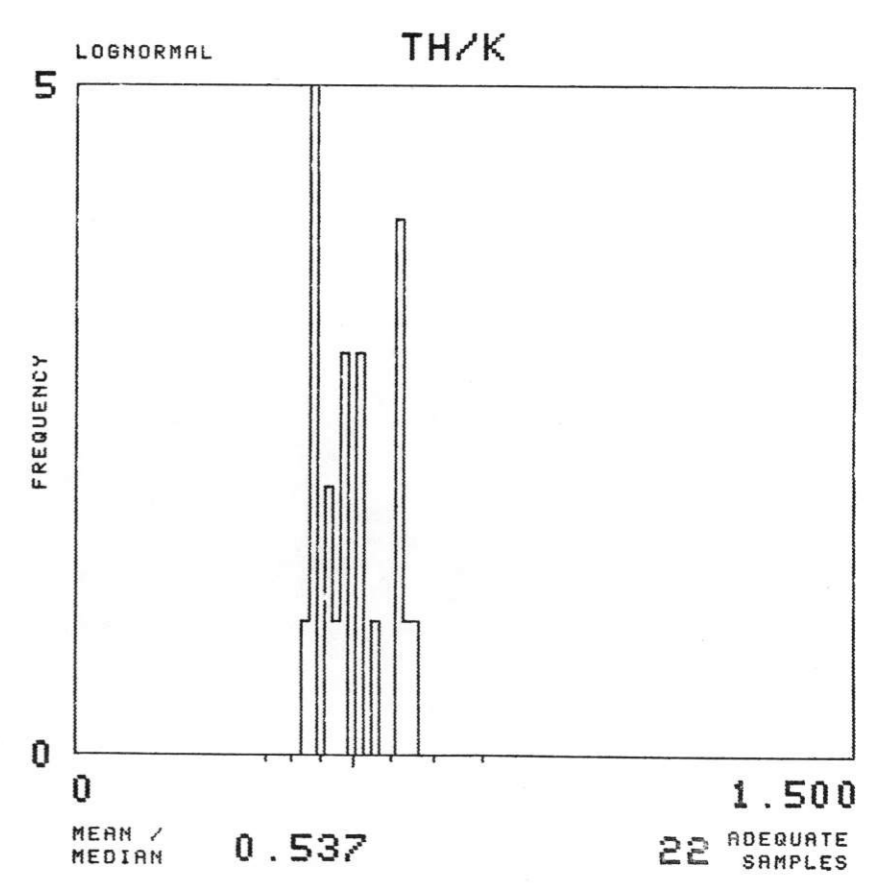
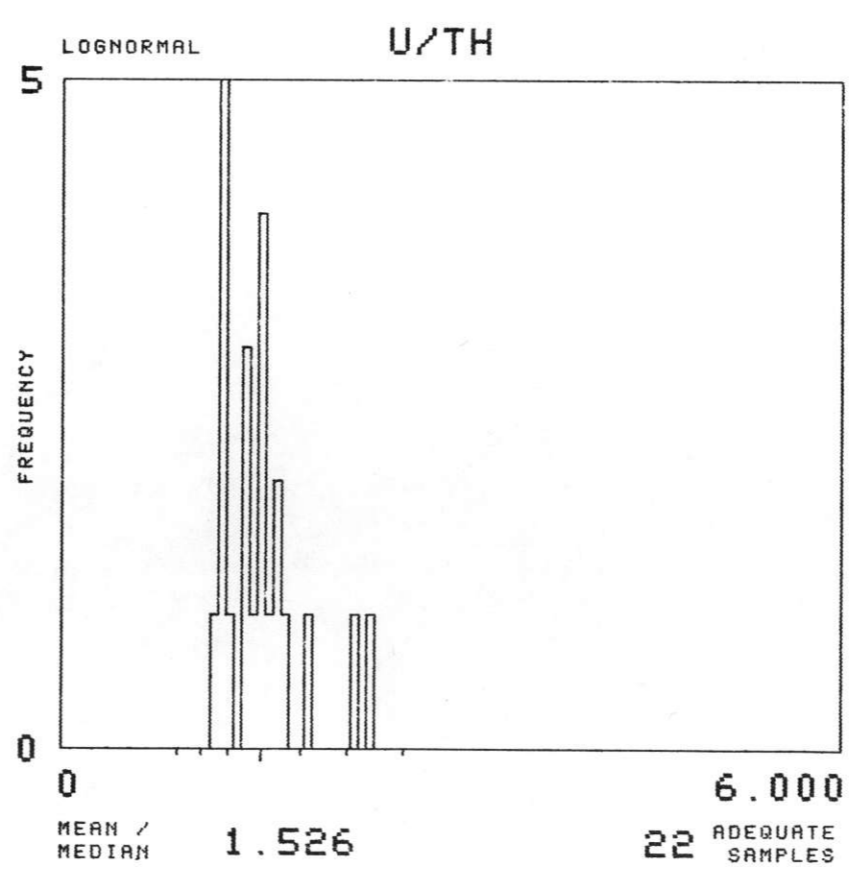
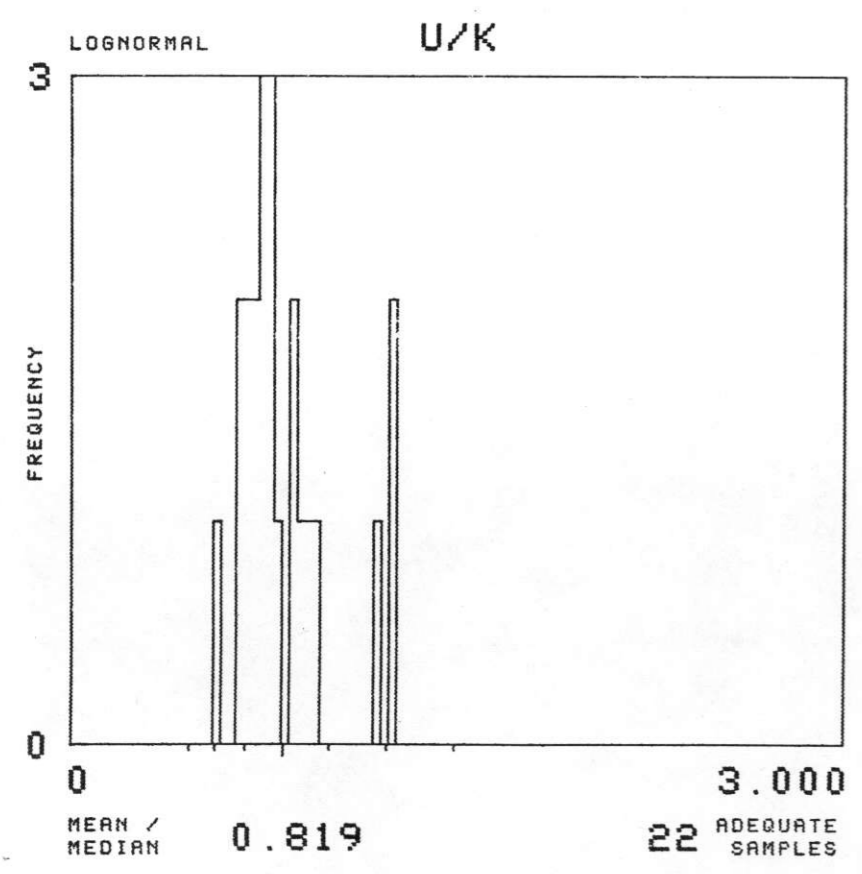
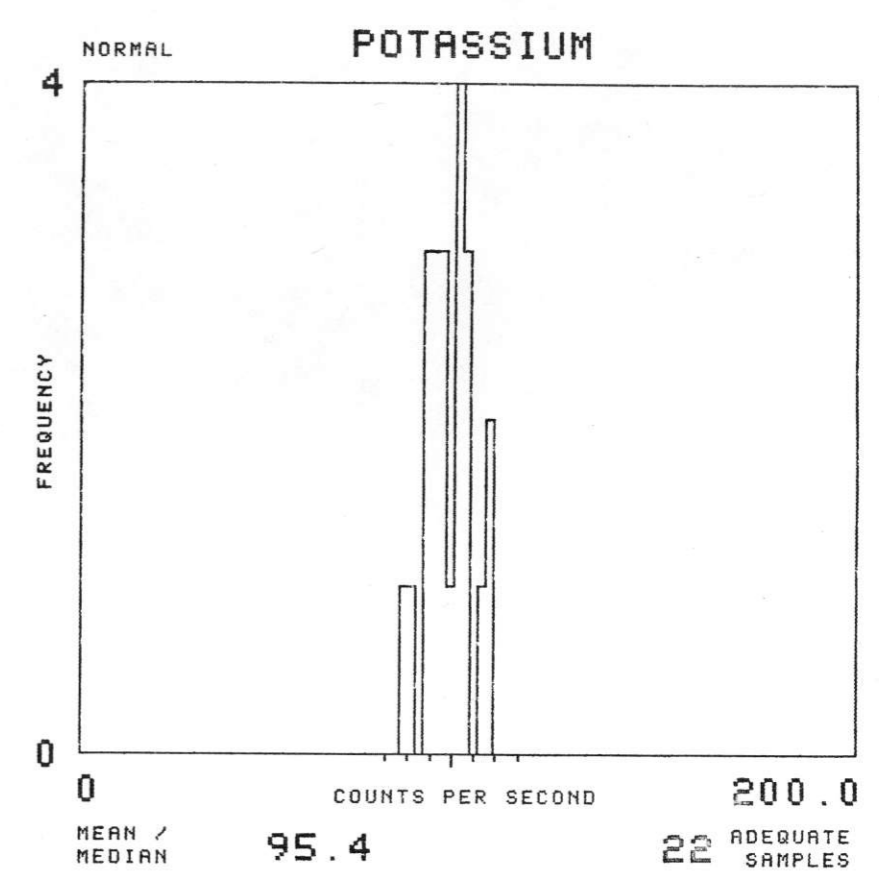
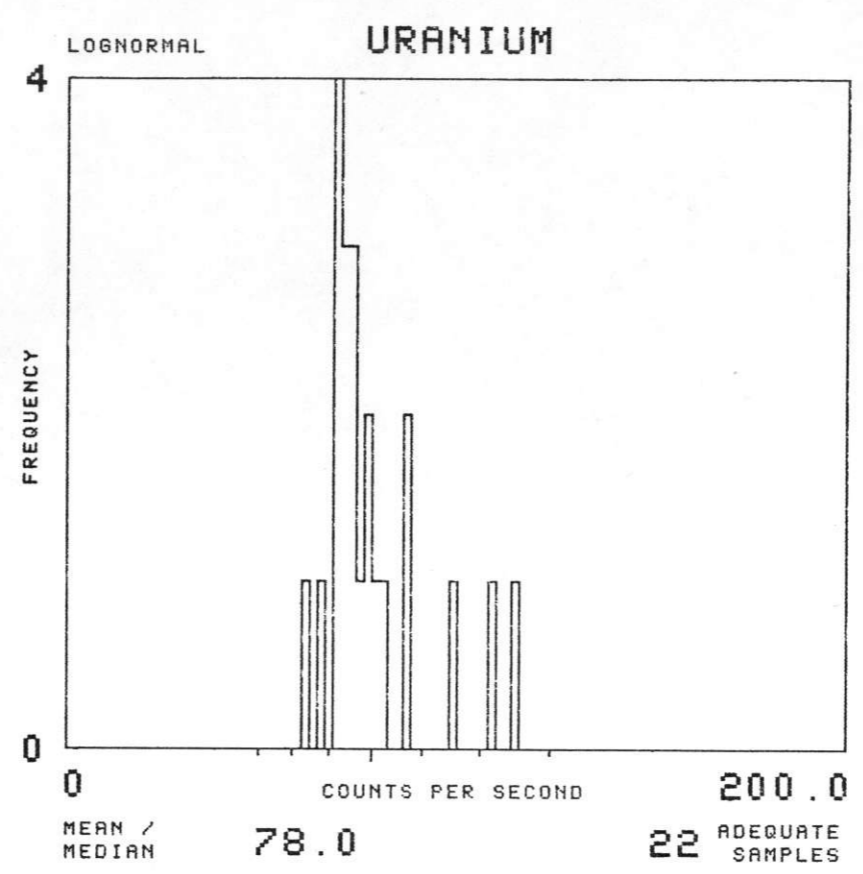
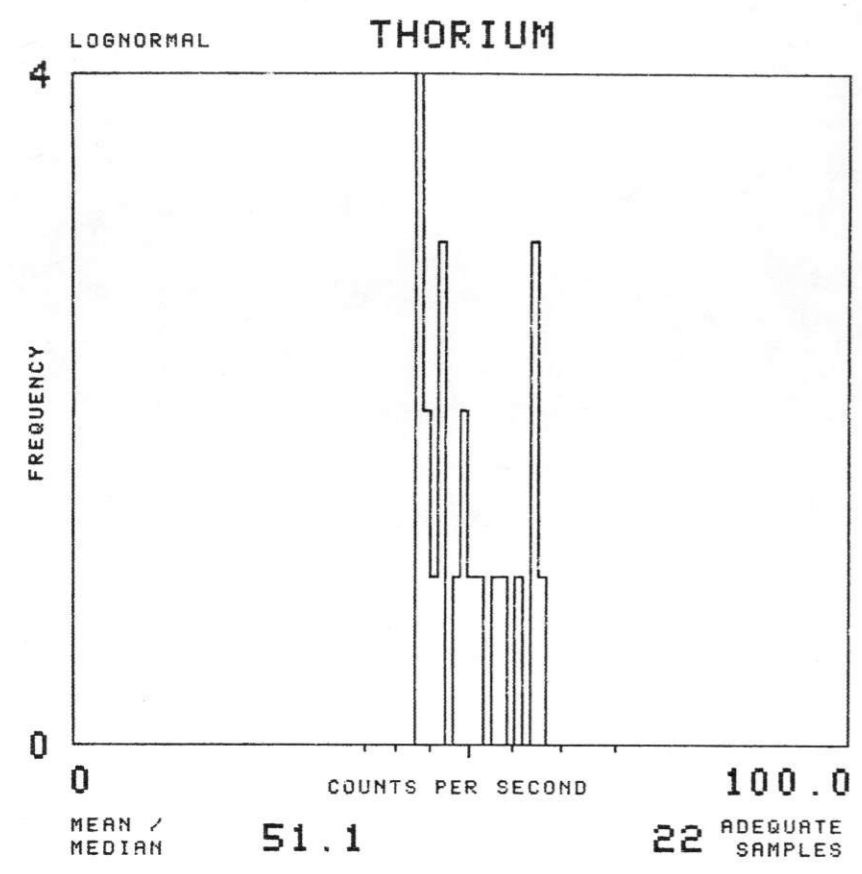



NTMS NK 14-9 FREMONT

SOIL GROUP : ZLSWN

TOTAL NUMBER OF SAMPLES 796

EAST SALINA BASIN - GEOMETRICS 1977

