

Nevada
Environmental
Restoration
Project

DOE/NV--1075

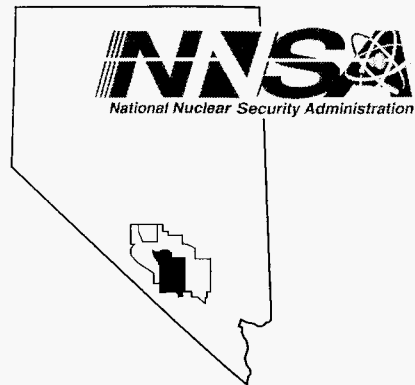

Post-Closure Inspection and
Monitoring Report for Corrective
Action Unit 110: Area 3 WMD
U-3ax/bl Crater, Nevada Test Site,
Nevada For the Period July 2004 -
June 2005

Controlled Copy No.: _____

Revision: 0

August 2005

Environmental Restoration
Division

U.S. Department of Energy
National Nuclear Security Administration
Nevada Site Office

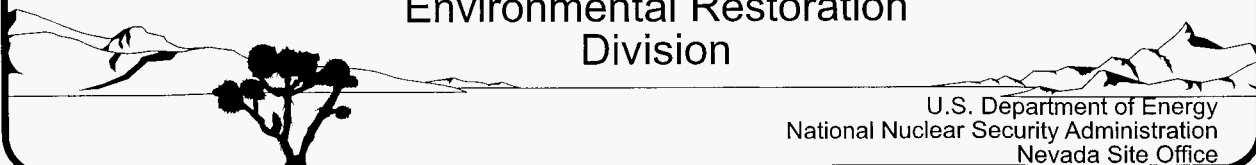

DISCLAIMER

Reference herein to any specific commercial product, process, or service by trade name, trademark, manufacturer, or otherwise, does not necessarily constitute or imply its endorsement, recommendation, or favoring by the United States Government or any agency thereof or its contractors or subcontractors.

This report has been reproduced directly from the best available copy.

Available for sale to the public from:

U.S. Department of Commerce
National Technical Information Service
5285 Port Royal Road
Springfield, VA 22161-0002
Telephone: (800) 553-6847
Fax: (703) 605-6900
E-mail: orders@ntis.gov
Online ordering: <http://www.ntis.gov/ordering.htm>

Available electronically at <http://www.osti.gov/bridge>.

Available for a processing fee to the U.S. Department of Energy and its contractors, in paper, from:

U.S. Department of Energy
Office of Scientific and Technical Information
P.O. Box 62
Oak Ridge, TN 37831-0062
Telephone: (865) 576-8401
Fax: (865) 576-5728
E-mail: reports@adonis.osti.gov

**POST-CLOSURE INSPECTION AND MONITORING
REPORT FOR CORRECTIVE ACTION UNIT 110:
AREA 3 WMD U-3ax/bl CRATER,
NEVADA TEST SITE, NEVADA**

**FOR THE PERIOD
JULY 2004 - JUNE 2005**

**U.S. Department of Energy
National Nuclear Security Administration
Nevada Site Office
Las Vegas, Nevada**

Controlled Copy No. _____

**Revision: 0
August 2005**

THIS PAGE INTENTIONALLY LEFT BLANK

**POST-CLOSURE INSPECTION AND MONITORING
REPORT FOR CORRECTIVE ACTION UNIT 110:
AREA 3 WMD U-3ax/bl CRATER,
NEVADA TEST SITE, NEVADA**

**FOR THE PERIOD
JULY 2004 - JUNE 2005**

Approved By: Sabine Curtis
Sabine Curtis, Acting Project Manager
Industrial Sites Project

Date: 8/23/05

Approved By: William R. Wilk
for Janet Appenzeller-Wing, Acting Division Director
Environmental Restoration Division

Date: 8/23/05

THIS PAGE INTENTIONALLY LEFT BLANK

TABLE OF CONTENTS

ACRONYMS AND ABBREVIATIONS	vii
EXECUTIVE SUMMARY	ix
1.0 INTRODUCTION	1
1.1 SCOPE AND OBJECTIVES	1
1.2 BACKGROUND.....	1
1.3 GEOLOGIC SETTING	1
2.0 POST-CLOSURE MONITORING REQUIREMENTS.....	3
2.1 BACKGROUND.....	3
2.2 INSPECTIONS	3
2.3 COVER MONITORING	3
2.4 COMPLIANCE CRITERIA	4
2.5 REPORTING REQUIREMENTS	4
3.0 SITE INSPECTIONS AND SURVEYS.....	7
3.1 SITE INSPECTIONS	7
3.1.1 Site Inspection Results.....	7
3.2 MAINTENANCE AND REPAIR	8
3.3 SUBSIDENCE SURVEY.....	9
3.4 VEGETATION SURVEY.....	11
3.4.1 Vegetated Cover.....	11
3.4.2 Conclusions and Recommendations	11
4.0 SOIL MOISTURE MONITORING	13
4.1 PRECIPITATION DATA	14
4.2 SOIL MOISTURE MONITORING RESULTS	14
4.2.1 Discussion of Analytical Data Trends	14
5.0 SUMMARY, CONCLUSIONS, AND RECOMMENDATIONS.....	21
5.1 SUMMARY.....	21
5.2 CONCLUSIONS.....	21
5.3 RECOMMENDATIONS.....	21
6.0 REFERENCES	23

TABLE OF CONTENTS (continued)

FIGURES

FIGURE 1. LOCATION OF CAU 110: AREA 3 WMD U-3AX/BL CRATER	2
FIGURE 2. PLAN VIEW OF CAU 110, U-3AX/BL COVER TIME DOMAIN REFLECTOMETRY NEST AND TRENCH LOCATIONS	5
FIGURE 3. TIME DOMAIN REFLECTOMETRY INSTALLATION DIAGRAM.....	6
FIGURE 4. PRECIPITATION DATA FOR METEOROLOGICAL STATION BUSTER JANGLE Y	15
FIGURE 5. EAST TDR NEST A SOIL MOISTURE CONTENT	16
FIGURE 6. EAST TDR NEST B SOIL MOISTURE CONTENT	17
FIGURE 7. WEST TDR NEST A SOIL MOISTURE CONTENT	18
FIGURE 8. WEST TDR NEST B SOIL MOISTURE CONTENT	19

TABLES

TABLE 1. U-3AX/BL SUBSIDENCE MONUMENT ELEVATIONS AND SUBSIDENCE RESULTS	10
TABLE 2. CAU 110 AVERAGE PERCENT COVER ESTIMATES.....	11

APPENDICES

APPENDIX A. INSPECTION CHECKLISTS, FIELD NOTES, AND PHOTOGRAPHS

APPENDIX B. SUBSIDENCE MONUMENT LOCATION PLAT

APPENDIX C. VEGETATION MONITORING REPORT - SPRING 2005

APPENDIX D. PRECIPITATION RECORDS

LIBRARY DISTRIBUTION LIST

ACRONYMS AND ABBREVIATIONS

BJY	Buster Jangle Y
CAU	Corrective Action Unit
cm	centimeter(s)
CFR	Code of Federal Regulations
DOE	U.S. Department of Energy
DOE/NV	U.S. Department of Energy, Nevada Operations Office
EPA	U.S. Environmental Protection Agency
FFACO	Federal Facility Agreement and Consent Order
ft	foot (feet)
in	inch(es)
m	meter(s)
m ²	square meter(s)
NDEP	Nevada Division of Environmental Protection
NNSA/NV	U.S. Department of Energy, National Nuclear Security Administration Nevada Operations Office
NNSA/NSO	U.S. Department of Energy, National Nuclear Security Administration Nevada Site Office
NTS	Nevada Test Site
RCRA	Resource Conservation and Recovery Act
RWMS	Radioactive Waste Management Site
SM	subsidence monument(s)
TDR	Time Domain Reflectometry
VMC	Volumetric Moisture Content
WMD	Waste Management Division

THIS PAGE INTENTIONALLY LEFT BLANK

EXECUTIVE SUMMARY

This Post-Closure Inspection and Monitoring report provides the results of inspections and monitoring for Corrective Action Unit (CAU) 110, Area 3 Waste Management Division (WMD) U-3ax/bl Crater. This report includes an analysis and summary of the site inspections, repairs and maintenance, meteorological information, and soil moisture monitoring data obtained at CAU 110, for the annual period July 2004 through June 2005.

Site inspections of the cover were performed quarterly to identify any significant changes to the site requiring action. The overall condition of the cover, cover vegetation, perimeter fence, and use restriction warning signs was good. Settling was observed that exceeded the action level as specified in Section VII.B.7 of the Hazardous Waste Permit Number NEV HW009 (Nevada Division of Environmental Protection, 2000). This permit states that cracks or settling greater than 15 centimeters (cm) (6 inches [in]) deep that extend 1.0 meter (m) (3 feet [ft]) or more on the cover will be evaluated and repaired within 60 days of detection.

An area of settling along the east edge of the cover that was repaired previously in August 2003, December 2003, and May 2004 was observed during the September 2004 inspection to again be above the action level and required repair. This area and another area along the southeast edge of the cover that was first observed during the March 2004 inspection were repaired in October 2004. New cracks around these areas were observed during the June 2005 inspection, but were below the action level. These areas will be monitored closely for additional settling.

The semiannual subsidence surveys were done in September 2004 and March 2005. No significant subsidence was observed in the survey data. Monument 5 shows the greatest amount of subsidence (-0.015 m [-0.05 ft] compared to the baseline survey of 2000). This amount is negligible and near the resolution of the survey instruments, and it does not indicate that subsidence is occurring on the cover.

Soil moisture results obtained to date indicate that the CAU 110 cover is performing as expected. At shallow depths, Time Domain Reflectometry (TDR) data indicated a significant increase in soil moisture due to heavier than normal precipitation, drying to less than 10 percent Volumetric Moisture Content (VMC) by the end of June. At 2.4 m (8 ft) below the cover surface, TDR data show a soil moisture content between 10 and 15 percent VMC. The wetting front on the West TDR Nest A has caused a loss of signal due to the high soil moisture content (greater than 30 percent VMC) in conductive soil. It is expected that data for this probe will recover as evapotranspiration causes the moisture content to decrease and the probe returns to its normal operating range.

During this reporting period, the cover has been subjected to above average precipitation and is currently reaching equilibrium from these events. It is expected that by the end of the next reporting period the soil moisture compliance level can be established.

THIS PAGE INTENTIONALLY LEFT BLANK

1.0 INTRODUCTION

1.1 SCOPE AND OBJECTIVES

Corrective Action Unit (CAU) 110, Area 3 Waste Management Division (WMD) U-3ax/bl Crater, is located in Area 3 of the Nevada Test Site (NTS) in Nye County, Nevada. This report provides an analysis and summary of site inspections, repair and maintenance activities, subsidence surveys, vegetation monitoring, meteorological information, and soil moisture monitoring data obtained at CAU 110 for the period July 2004 through June 2005. This report has been prepared in accordance with the Federal Facility Agreement and Consent Order (FFACO) of 1996.

Inspections of CAU 110 are conducted quarterly to determine and document the physical condition of the U-3 ax/bl Crater cover and any unusual conditions that could impact the proper operation of the waste unit cover.

The objective of the soil moisture monitoring program is to monitor the stability of soil moisture conditions within the upper 2.4 meters (m) (8 feet [ft]) of the cover and detect changes that may indicate moisture movement exceeding the cover's designed performance expectations.

1.2 BACKGROUND

The U-3ax/bl Crater is a historic radioactive disposal unit located within the Area 3 Radioactive Waste Management Site (RWMS) on the NTS (Figure 1). The unit, which was formed by excavating the area between two subsidence craters (U-3ax and U-3bl), was operationally closed in 1987 under the Resource Conservation and Recovery Act (RCRA) as a hazardous waste landfill.

The U-3ax/bl Crater was identified as a historic RCRA site and was closed in accordance with the RCRA Part B Permit issued by the Nevada Division of Environmental Protection (NDEP), Permit Number NEV HW009 (NDEP, 2000). This permit specified that the unit would be closed under Title 40 Code of Federal Regulations (CFR) Part 265 (U.S. Environmental Protection Agency [EPA], 1996) closure requirements for interim status facilities. Additional closure requirements included U.S. Department of Energy (DOE) Order 5820.2A (DOE, 1988) and DOE Order 435.1 (DOE, 1999).

1.3 GEOLOGIC SETTING

Area 3 is located in Yucca Flat, within the northeast quadrant of the NTS. The Yucca Flat watershed is a structurally closed basin encompassing an area of approximately 780 square kilometers (300 square miles). The structural geomorphology of Yucca Flat is typical of the Basin and Range Physiographic Province. Yucca Flat lies in one of the most arid regions of the country. Water balance calculations for Area 3 indicate that it is continuously in a state of moisture deficit.

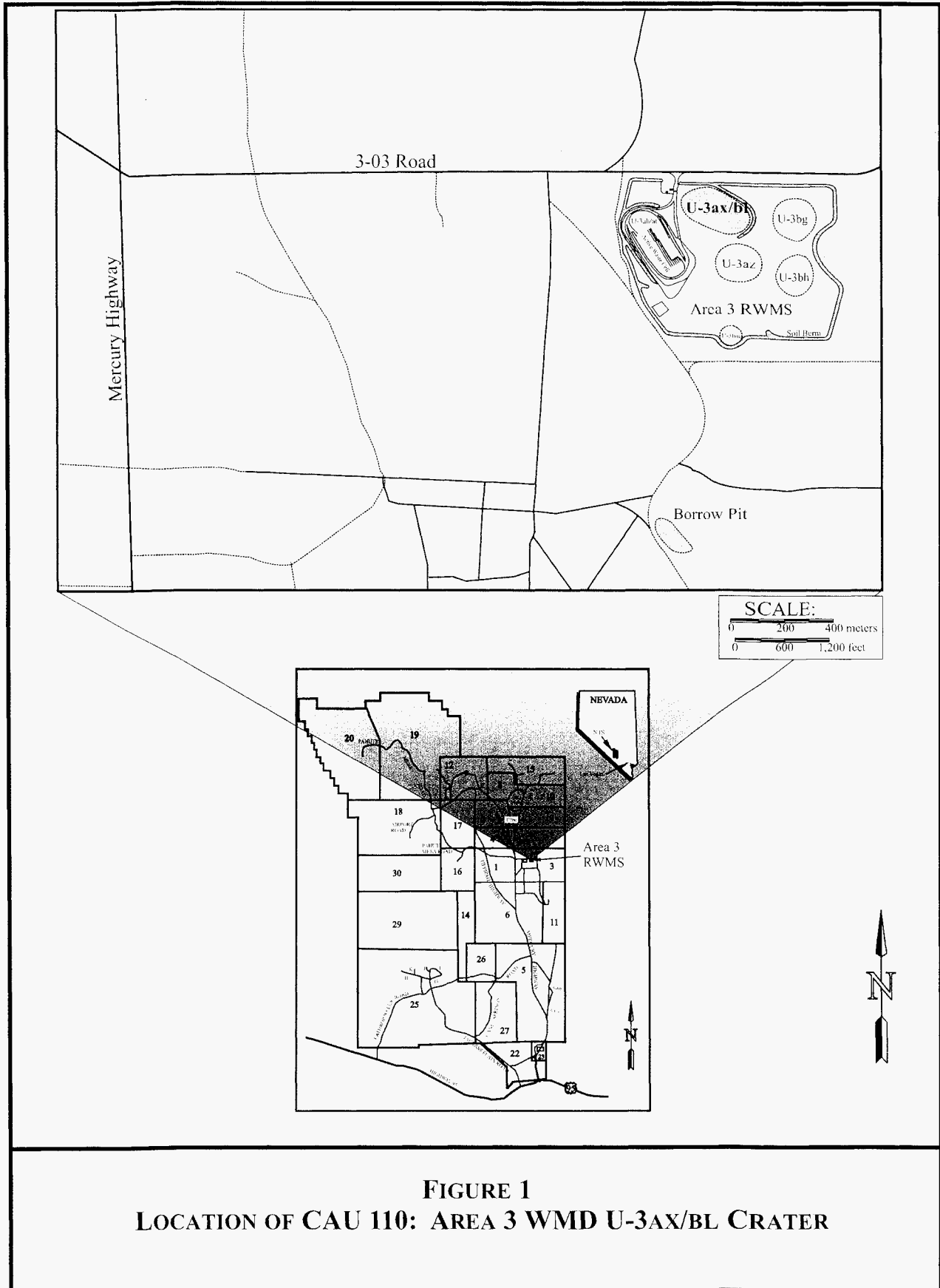

FIGURE 1
LOCATION OF CAU 110: AREA 3 WMD U-3AX/BL CRATER

2.0 POST-CLOSURE MONITORING REQUIREMENTS

2.1 BACKGROUND

Post-closure monitoring requirements for CAU 110 are described in Closure Report for Corrective Action Unit 110 (U.S. Department of Energy, National Nuclear Security Administration Nevada Operations Office [NNSA/NV], 2001).

2.2 INSPECTIONS

Inspections are done quarterly, and consist of visual observations to inspect the condition of the cover and to document the status of use restriction warning signs and site fencing. Each site inspection is documented on a site inspection form, and copies of these are included in Appendix A of this report.

The post-closure inspection consists of the following:

- The perimeter of the cover fencing is walked by the inspector, and the condition of the fencing, warning signs, entrance gate, and lock is documented.
- The seven survey subsidence markers located on the cover are inspected. In addition, the elevations of all seven survey markers are surveyed twice a year and compared to baseline elevations collected in 2000 to determine if the cover has subsided.
- During each inspection, any changes in the condition of the cover, warning signs, or fenced area are documented. Specific changes noted on the current condition of the cover include, but are not limited to, trash/debris within the fenced compound, animal burrows/nesting activity, or erosion of the cover.
- Cracks or areas of settling less than 15 centimeters (cm) (6 inches [in]) deep on the cover are documented and scheduled for repair on an annual basis. Larger cracks or areas of settling are immediately evaluated and repaired within 60 days.
- All repair work will preserve the original cover “as built” design. If the cover repair requires modification of the cover design, U.S. Department of Energy, National Nuclear Security Administration Nevada Site Office (NNSA/NSO) will present a formal design modification request to the NDEP prior to making the design modification.

2.3 COVER MONITORING

The CAU 110 cover is designed to limit infiltration of precipitation into the disposal unit by evapotranspiration of vegetation on the cover. The cover performance is monitored using Time Domain Reflectometry (TDR) soil water content sensors that are buried at 0.3 m (1 ft) depth intervals up to 2.4 m (8 ft) within the waste cover to provide water content profile data. TDR probes are installed at a distance of 50.3 m (165 ft) from the southern edge of the cover. A profile of eight probes (a stack) is repeated at four locations across the cover (Figures 2 and 3). The soil water content profile data are used to determine whether the cover is functioning as designed. Soil moisture content data from the TDR moisture probes are recorded daily and stored on a datalogger. The data are downloaded remotely over a radio/telephone link.

2.4 COMPLIANCE CRITERIA

The CAU 110 cover boundary is defined by the fence installed around the cover, which is approximately 3.0 hectares (7.5 acres). The point of compliance is at the deepest TDR soil moisture probe (2.4 m [8 ft] below the cover surface). Compliance will be set based on soil moisture content; however, the specific criteria will not be established until enough data have been collected during average site conditions to establish a realistic compliance level. Once the soil moisture content within the cover reaches equilibrium under normal or above average precipitation conditions, soil moisture compliance values will be agreed upon with the NDEP. During this monitoring period, the response of the cover under above average precipitation conditions was observed and compared to predicted performance. Once the cover reaches equilibrium, which is expected to occur during the next reporting period, a compliance level can be set.

The following compliance criteria have been established:

1. Notify the NDEP of noncompliance within 14 days of determining that the cover is not operating according to the established compliance criteria.
2. Compile a list of non-critical maintenance activities (cracks or settling imperfections equal to or less than 15 cm [6 in] deep on the cover) and address them in the following fiscal year.
3. Evaluate and repair cracks or settling features greater than 15 cm (6 in) deep which extend 1 m (3 ft) or more on the cover within 60 days of detection.

2.5 REPORTING REQUIREMENTS

All inspection and maintenance activities conducted during the year will be documented and submitted to the NDEP. The annual post-closure inspection and monitoring report will be provided on or before August 31 of each year. The proposed duration of post-closure inspections is five years. After five years of post-closure inspections and monitoring, the NNSA/NSO may submit a request to the NDEP to reevaluate the monitoring program and/or schedule.

The annual post-closure report will include the following information:

- Brief summary of each inspection
- Inspection checklists, field notes, and site photographs
- Subsidence survey results
- Monthly precipitation records for the Buster Jangle Y (BJY) meteorological station
- Periodic reports on the health of cover vegetation
- Soil moisture content profiles for the reported monitoring period
- Maintenance and repair documentation (if any)
- Specific recommendations for nonstandard maintenance or changes in post-closure monitoring

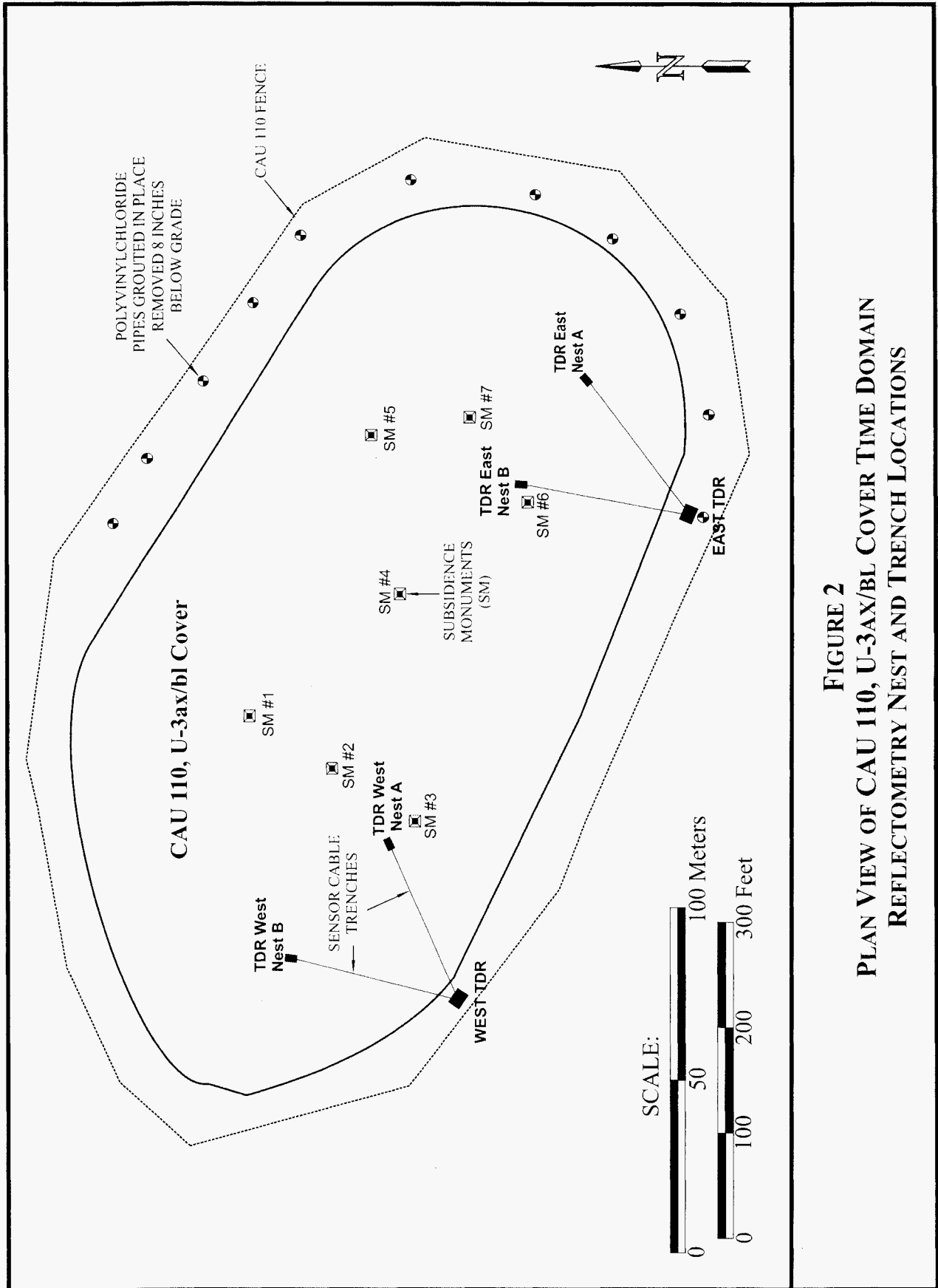

FIGURE 2
PLAN VIEW OF CAU 110, U-3AX/BL COVER TIME DOMAIN
REFLECTOMETRY NEST AND TRENCH LOCATIONS

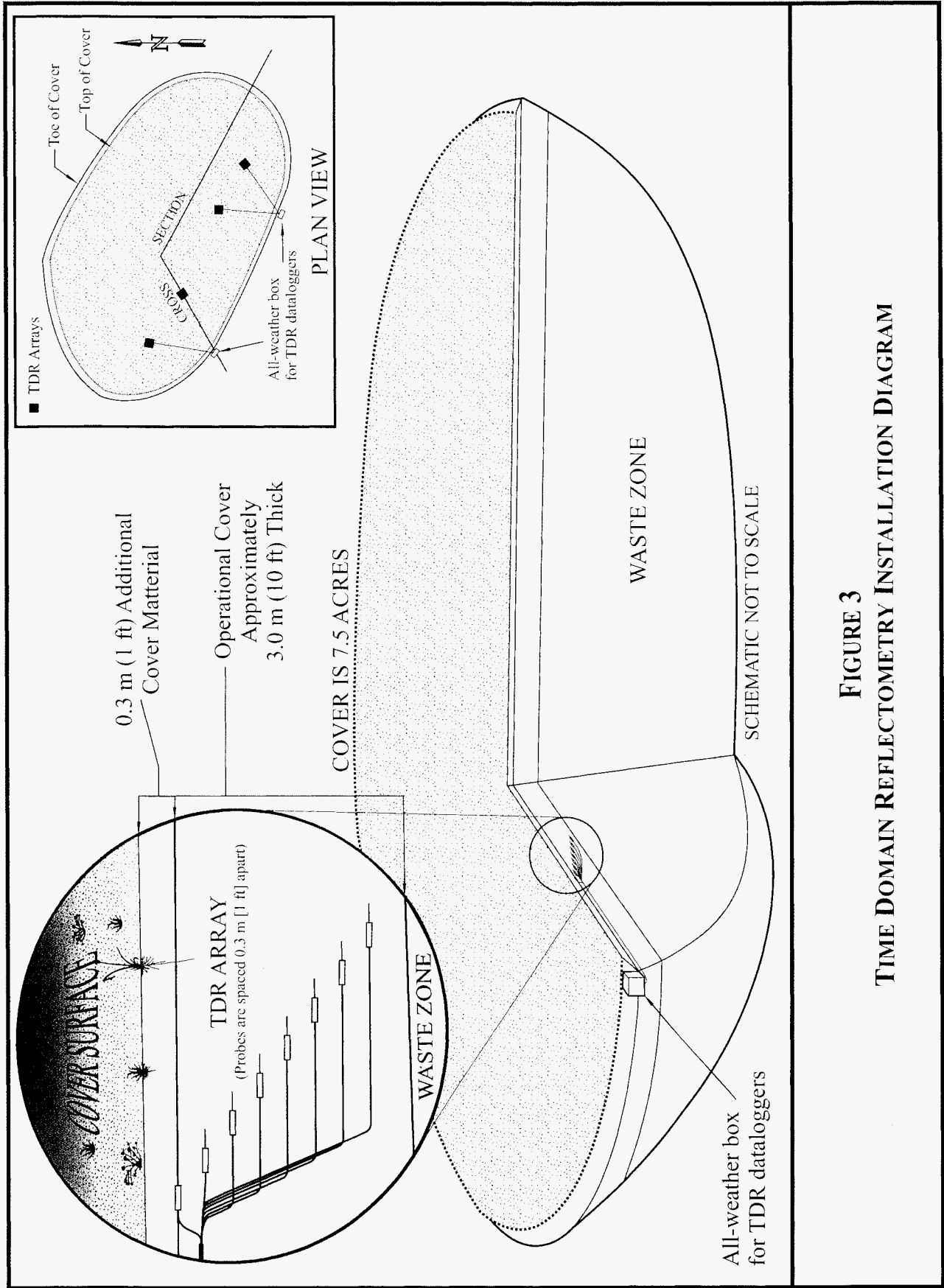

FIGURE 3
TIME DOMAIN REFLECTOMETRY INSTALLATION DIAGRAM

3.0 SITE INSPECTIONS AND SURVEYS

3.1 SITE INSPECTIONS

Site inspections are conducted in March, June, September, and December. The inspections are completed to evaluate and document the performance and maintenance needs of CAU 110 in accordance with the requirements of Title 40 CFR §265.15, the RCRA Part B Permit (NDEP, 2000), and the CAU 110 Closure Report (NNSA/NV, 2001). Site inspection documentation includes copies of the inspection checklists, field logbook notes, and site photographs. Copies of the inspection checklists and associated field notes for September 2004, December 2004, March 2005, and June 2005, as well as site photographs, are included in Appendix A.

3.1.1 Site Inspection Results

September 14, 2004, Inspection

- Two areas of cracking and settling (one along the east side of the cover and one along the southeast side of the cover) were at actionable levels. The area along the east side of the cover had been repaired on three previous occasions.
- Animal burrows were noted on the cover.
- The condition of warning signs, fencing, subsidence monuments (SMs), and cover vegetation was good.

Conclusions/Recommendations:

- Continue inspections as scheduled.
- Repair the two areas of cracking and settling.

December 14, 2004, Inspection

- The two areas of cracking and settling were repaired on October 25, 2004, and were in good condition during this inspection, with no indication of further cracking or settling.
- Animal burrows were noted on the cover.
- The condition of warning signs, fencing, SMs, and cover vegetation was good.

Conclusions/Recommendations:

- Continue inspections as scheduled.
- Monitor repaired areas for evidence of further settling.

March 21, 2005, Inspection

- The previously repaired areas were in good condition with no indication of cracking or settling.
- Animal burrows were noted on the cover.
- The condition of warning signs, fencing, SMs, and cover vegetation was good.

Conclusions/Recommendations:

- Continue inspections as scheduled.
- Trap and relocate small mammals in approximately April, June, and September of 2005.
- Monitor repaired areas for evidence of further settling.

June 21, 2005, Inspection

- Minor cracks were observed around the previously repaired areas, but they did not exceed the settling compliance criterion.
- Animal burrows were noted on the cover, but fewer were observed than during previous inspections.
- The condition of warning signs, fencing, SMs, and cover vegetation was good.

Conclusions/Recommendations:

- Continue inspections as scheduled.
- Perform an inspection in August 2005 to follow up and evaluate the cracking around the previously repaired areas and the possible need for repair.

3.2 MAINTENANCE AND REPAIR

Site maintenance and cover repairs were made in October 2004, April 2005, and June 2005 as a result of observations made during site inspections.

October 25, 2004, Repairs

During the September 14, 2004, inspection, two areas of settling (one along the east side of the cover and one along the southeast side of the cover) exceeded the settling compliance criterion. The area along the east side of the cover had been repaired on three previous occasions. The two areas were repaired on October 25, 2004. A portable, gas-powered tamper was used to collapse the cracks and open up the void spaces to the surface. The areas were then backfilled with clean soil using wheelbarrows and shovels, and compacted using the tamper. During the repair, a third system of cracks was noticed near the area along the southeast side of the cover. This area was also repaired during this time. Field notes for this repair are included in Appendix A.

April 17, 2005, Power Failure of West TDR

On January 3, 2005, a connection from the solar panel to the battery failed, allowing the storage battery to completely discharge and resulting in the data logger failing to collect data on the West TDR nests from January 3 through April 16, 2005. The problem was identified on April 16, repaired on April 17, 2005, and the battery replaced on April 21, 2005. The East TDR nests were unaffected.

April 19-21, 2005, Mammal Trapping

During the March 21, 2005, site inspection, it was recommended to trap and relocate small mammals on the cover during three sessions in 2005. This activity was first performed on April 19-21, 2005. A total of 130 deer mice, kangaroo rats, and other small mammals were trapped and relocated from the cover.

June 14-16, 2005, Mammal Trapping

The second session of mammal trapping was performed on June 14-16, 2005. During this second round of trapping, 26 small mammals were trapped and relocated from the cover. The third session of mammal trapping is planned for September or October of 2005.

June 30, 2005, TDR Calibration

On June 30, 2005, an inspection of the TDR system and calibration were performed to determine if a partial loss of signal at the 1.5-m (5-ft) depth was due to a calibration shift of the TDR waveform, or if it was due to signal loss due to high conductivity of the soils from increased soil moisture content. The individual TDR waveforms were examined and found to be correctly registered for each multiplexer setting and showed no shift in position. The TDR instrumentation was found to be operating within its specifications, and the loss of signal was attributed to high soil moisture levels outside the calibration range of the TDR probes.

The general increase in soil moisture content that occurred after April 2002 at the East TDR Nest B noted in the previous report was not the result of an instrumentation problem but is due to the soil in that nest reaching equilibrium.

3.3 SUBSIDENCE SURVEY

Seven SMs were installed on the cover to provide elevation control and to determine if subsidence of the cover occurs. The SM location map is provided in Appendix B. The initial baseline subsidence survey was done on December 14, 2000. Subsequent surveys are done twice a year and are compared to the December 2000 baseline survey results. During this monitoring period, the subsidence surveys were done on September 9, 2004, and March 14, 2005.

The subsidence survey results are tabulated in Table 1. No significant subsidence is observed in the survey data. Monument 5 shows the greatest decrease in elevation (-0.015 m [-0.05 ft]) compared to the baseline survey in 2000. Calculated subsidence values are negligible and near the resolution of the survey instruments, and do not indicate that subsidence is occurring on the cover.

TABLE 1. U-3ax/bl SUBSIDENCE MONUMENT ELEVATIONS AND SUBSIDENCE RESULTS

DATE	<u>Elevation at Top of Monument¹</u>						
	<u>Subsidence (ft)</u>						
	SM #1	SM #2	SM #3	SM #4	SM #5	SM #6	SM #7
December 2000	4,021.84	4,021.28	4,019.83	4,020.99	4,021.87	4,019.25	4,020.52
	-	-	-	-	-	-	-
July 2001	4,021.83	4,021.28	4,019.83	4,020.98	4,021.86	4,019.24	4,020.51
	-0.01	0.00	0.00	-0.01	-0.01	-0.01	-0.01
January 2002	4,021.84	4,021.28	4,019.83	4,020.98	4,021.86	4,019.24	4,020.51
	0.00	0.00	0.00	-0.01	-0.01	-0.01	-0.01
September 2002	4,021.83	4,021.27	4,019.83	4,020.98	4,021.86	4,019.24	4,020.50
	-0.01	-0.01	0.00	-0.01	-0.01	-0.01	-0.02
January 2003	4,021.83	4,021.27	4,019.83	4,020.98	4,021.86	4,019.24	4,020.50
	-0.01	-0.01	0.00	-0.01	-0.01	-0.01	-0.02
July 2003	4,021.83	4,021.27	4,019.83	4,020.97	4,021.85	4,019.24	4,020.50
	-0.01	-0.01	0.00	-0.02	-0.02	-0.01	-0.02
March 2004	4,021.82	4,021.26	4,019.82	4,020.97	4,021.83	4,019.22	4,020.49
	-0.02	-0.02	-0.01	-0.02	-0.04	-0.03	-0.03
September 2004	4,021.82	4,021.26	4,019.82	4,020.96	4,021.83	4,019.23	4,020.49
	-0.02	-0.02	-0.01	-0.03	-0.04	-0.02	-0.03
March 2005	4,021.82	4,021.26	4,019.82	4,020.96	4,021.82	4,019.22	4,020.49
	-0.02	-0.02	-0.01	-0.03	-0.05	-0.03	-0.03

¹Elevations based on North American Vertical Datum of 1929 in feet.

3.4 VEGETATION SURVEY

The CAU 110 cover was initially planted with native seed on December 4 through 5, 2000. Revegetation surveys have been conducted every spring since the site was seeded to assess the success of the seeding effort. The May 2005 vegetation survey report and methodology are included in Appendix C. The status of the vegetation on the CAU 110 cover was evaluated by estimating the amount of vegetative cover and density of plant species.

3.4.1 Vegetated Cover

Plant Cover

Plant cover was 75 percent higher this year than it was last year. Perennial plant cover continues to increase on the closure cover. Annual plant cover was not significantly different than 2004. In 2004, about 25 percent of total plant cover was from annuals. In 2005, a year of above normal precipitation, annuals only make up 17 percent of the total cover. Total plant cover on the edges of the closure cover, which has re-seeded naturally, was 23 percent, slightly higher than on the closure cover. A major difference is that all of the plant cover on the un-seeded edges is from annual plants. The average percent cover estimates over the last five years are presented in Table 2.

TABLE 2. CAU 110 AVERAGE PERCENT COVER ESTIMATES

	2001 (percent)	2002 (percent)	2003 (percent)	2004 (percent)	2005 (percent)
Total Vegetative Cover	7.8	6.4	3.2	12.8	20.2
Perennial Cover	2.6	6.4	2.4	9.6	16.8
Annual Cover	5.2	0.0	0.8	3.2	3.4
Mulch/Litter	43.6	24.1	28.0	14.6	26.2
Bare	Not Recorded	Not Recorded	30.4	38.4	5.4
Rock	Not Recorded	Not Recorded	38.4	34.2	48.2

Plant density

In 2005, annual plant density was the highest since the cover was seeded. The 100 plants per square meter this year represents a 20 percent increase over last year and a five-fold increase over annual density estimates for 2003. The species with the most significant increases were buckwheat, halogeton, and cheatgrass. Interestingly, the density of Russian thistle was slightly lower this year than last year. As was common throughout much of the region this spring, there was an abundance of native annual forbs. Common native wildflowers observed on the cover this year include smooth deserdandelion, dustymaiden, blazingstar, Nevada cateye, bristly fiddleneck, and tall tumbledustard.

3.4.2 Conclusions and Recommendations

Total plant cover increased from 12.8 percent in 2004 to 20.2 percent in 2005. This is a good indication that native plant species on the cover have successfully survived the drought

conditions that followed reseeding in 2000. The almost 8 percent increase in plant cover this year is attributed to increases in perennial plant cover. Perennial plant cover is 17 percent this year, a significant increase over the 2 percent just two years ago. In contrast, there was only a slight (0.2 percent) increase in annual plant cover from 2004 to 2005.

Based on revegetation efforts in similar regions, a goal of 12 percent plant cover after five years was established. This does not represent the final plant cover expected on the cover, but an intermediate stage. The five-year goal was met and exceeded this year. Actual total plant cover is 20 percent, and the majority (17 percent) is attributed to perennial native plants. Eventually, plant cover should approach 25 percent based on the results of cover estimates for similar plant communities on the NTS.

The plant community on the cover is well established. The density of perennial plant species has remained the same over the last three years. Plant cover has increased to over 20 percent, well above the goal of 12 percent. There is no indication that remedial revegetation is necessary. Vegetation monitoring in future years should focus on annual weedy species, specifically halogeton, cheatgrass, and Russian thistle. If these species increase in density and cover, and appear to have a detrimental effect on the perennial plant species, as evidenced by decreases in perennial plant cover and/or density, some remedial action may be necessary to protect the composition and stability of the vegetative cover.

The CAU 110 cover vegetation should continue to be monitored annually to evaluate plant cover, density, and diversity.

4.0 SOIL MOISTURE MONITORING

The CAU 110 cover is designed to limit infiltration into the disposal unit by use of evapotranspiration from vegetation that was established on the cover for that purpose. The cover performance is monitored using TDR to provide a profile of the water content within the cover. The soil water content data will establish whether the cover is performing as designed and is in compliance with the closure plan and any compliance criteria established in the future. The point of compliance is the depth of the deepest TDR soil moisture probe (2.4 m [8 ft]).

Compliance will be based on soil moisture content; however, the area was under drought conditions since monitoring began in 2001 and through most of 2004. The total annual precipitation (January 2004 through December 2004) was 26.49 cm (10.43 in). A total of 11.2 cm (4.4 in) of that was received between October and December of 2004. During the first four months of 2005, 12.7 cm (5.0 in) were received. The site experienced nearly twice the normal precipitation for the current monitoring period. The above average precipitation noted during this reporting period will allow the monitoring of a wetting front to be observed and compared to predicted cover performance. The observed system response under above-average conditions will allow the setting of the compliance level once the cover reaches equilibrium, which is expected to occur during the next reporting period.

The soil moisture content is obtained using two Campbell Scientific TDR-100 dataloggers housed in instrumentation shelters located along the periphery of the cover (Figure 2). TDR probes are Campbell Scientific CS610s using RG8 coaxial cable. The probes are installed at a distance of 50.3 m (165 ft) from the edge of the cover, and buried in the cover at depths of 0.3 to 2.4 m (1 to 8 ft) below the cover surface, one probe every 0.3 m (1 ft). Profiles of eight probes (a nest) are present at four locations across the cover (Figure 3). Soil moisture content data from the TDR moisture probes are collected once per day and stored on a datalogger. A radio link connects both the eastern and western TDR dataloggers to a telephone line at the Area 3 RWMS office, and the data are downloaded over this remote link.

Calibration of the TDR probes was documented in Appendix I of the CAU 110 Closure Report (NNSA/NV, 2001). The TDR probes were calibrated with a “dry-down” method using native soils and the full cable length. The results of the calibration indicated that a site-specific calibration equation should be used instead of the standard Topp equation. It was also noted that due to the long cable lengths and high soil conductivities, the TDR reflection end points were extremely flat under saturated and near-saturated conditions, resulting in unreliable data in these regions. Therefore, the TDR calibration was fit only up to 30 percent Volumetric Moisture Content (VMC).

A linear regression of the calibration data over the range of 5 to 30 percent VMC yielded the following calibration equation:

$$\% \text{ VMC} = 10.3737 \times (L/L) - 17.137$$

Where L/L is the trace length/probe length as recorded by the datalogger.

4.1 PRECIPITATION DATA

Precipitation data were collected from the Air Resources Laboratory, Special Operations and Resource Division's CLINET Station BJY, located at 37E 03' 46" N, 116E 03' 09" W, in Area 3 of the NTS, approximately 4.8 kilometers (3 miles) northwest of CAU 110. Precipitation records obtained from this station are used to report the official rainfall for CAU 110 closure. Precipitation records for this station for the period July 2004 through June 2005 are found in Appendix D. The precipitation data are presented in Figure 4.

The total annual precipitation (January 2004 through December 2004) was 26.49 cm (10.43 in), which is above average. The average annual precipitation over the period 1960 to 2004 at the BJY Station is 16.26 cm (6.40 in). The total precipitation recorded for the current monitoring period from July 2004 through June 2005 was 30.23 cm (11.90 in). The average rainfall for the same period from 1960 to the present is 16.51 cm (6.50 in), which indicates that the site experienced nearly twice the precipitation than normal for the current monitoring period.

4.2 SOIL MOISTURE MONITORING RESULTS

4.2.1 Discussion of Analytical Data Trends

Graphs of the TDR-derived soil moisture content, combined with the daily precipitation from the BJY meteorological station, are presented in Figures 5 through 8. Data collection began on January 25, 2001, just prior to the start of supplemental irrigation.

The soil moisture graphs, Figures 5 through 8, show several responses: the initial conditions, the irrigation wetting event, infiltration, and the trend to steady-state conditions. The initial conditions at the beginning of the data collection reflect the disturbed soil's intrinsic moisture conditions. The installation of the TDR probes is described in detail in the CAU 110 Closure Report (NNSA/NV, 2001). Health and safety considerations required that hazards caused by dust be minimized during the TDR probe installation; the trenching and compaction of each of the soil lifts required some water to be added to the soils prior to handling. The amount of water added to the soil, while kept to a minimum, was variable and resulted in a vertical moisture content profile that is not necessarily monotonic with depth as would be expected with a natural profile. Consequently, some depths appear wetter than others and will remain so until the system fully equilibrates.

Summer temperatures and germination of the seeds, along with the increase in evapotranspiration have produced the long-term trends, which can be seen in the data from about October 2001 to the present. An annual cycle of increasing soil moisture content at all depths can be observed peaking in August and decreasing to a minimum in January. This seasonal cyclic behavior lags behind the temperature and is most likely a combination of effects caused by the increased thermal gradient, water vapor transport from depth, and the lack of transpiration of plants during the hot summer months.

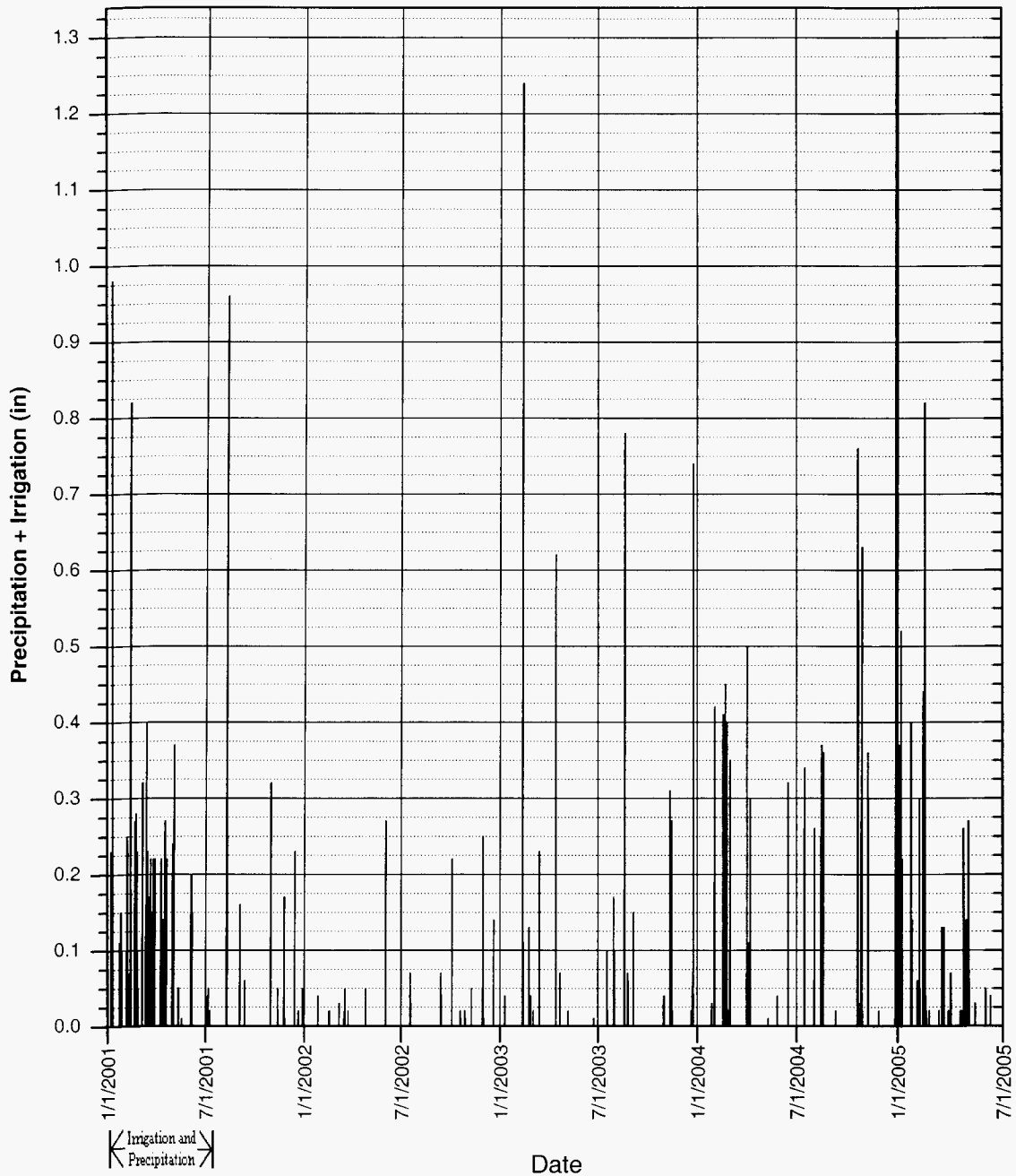

FIGURE 4
PRECIPITATION DATA FOR METEOROLOGICAL
STATION BUSTER JANGLE Y

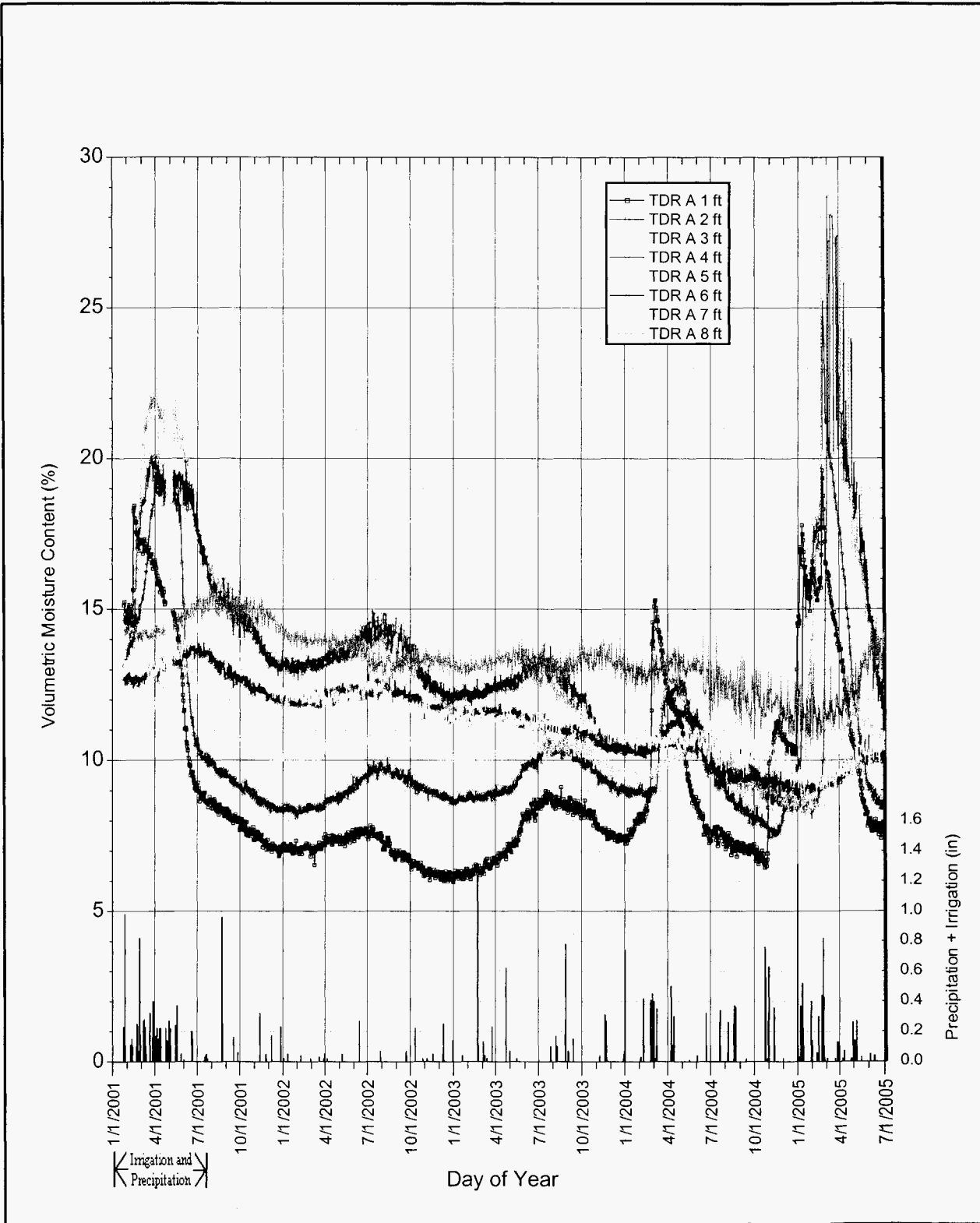

FIGURE 5
EAST TDR NEST A SOIL MOISTURE CONTENT

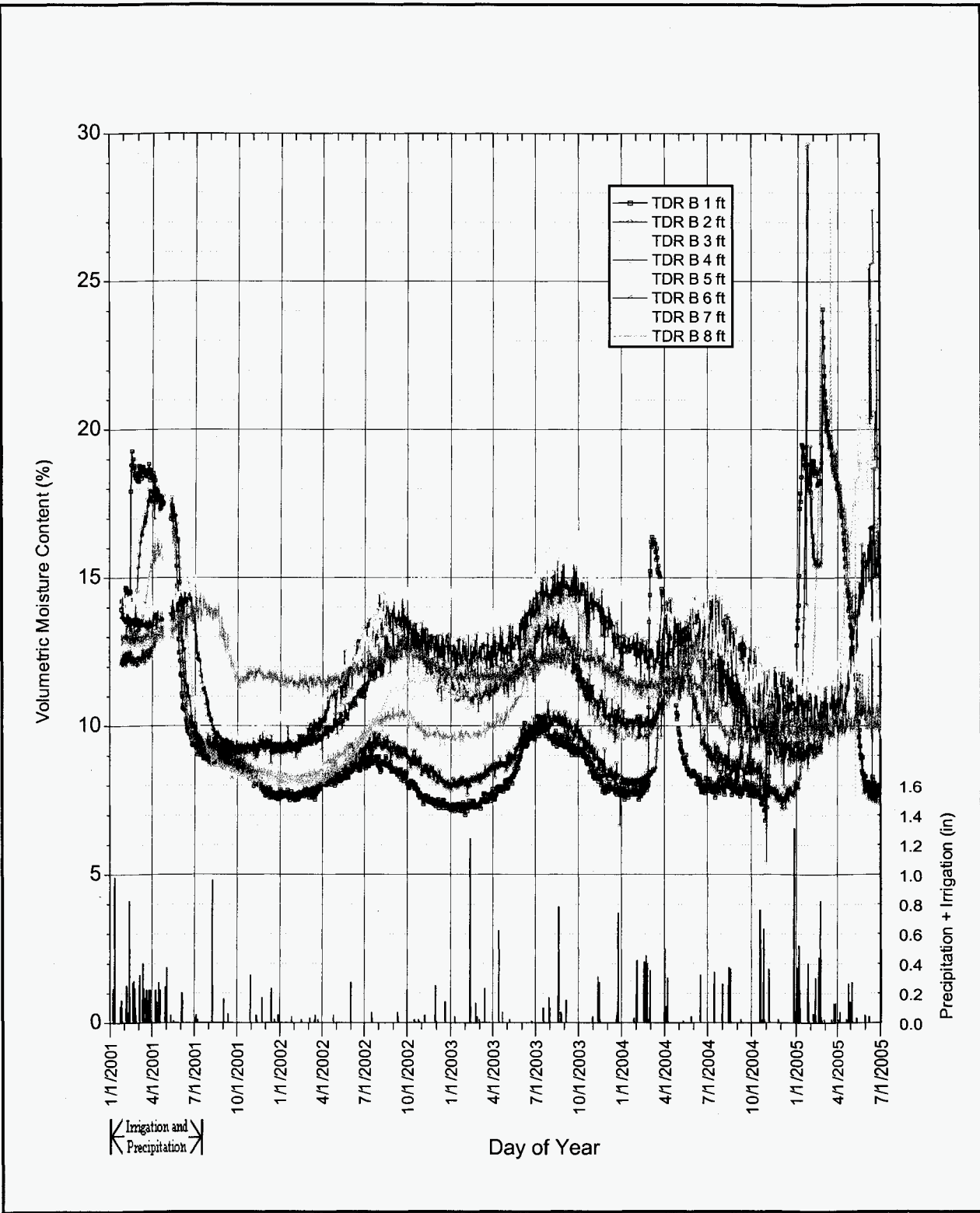

FIGURE 6
EAST TDR NEST B SOIL MOISTURE CONTENT

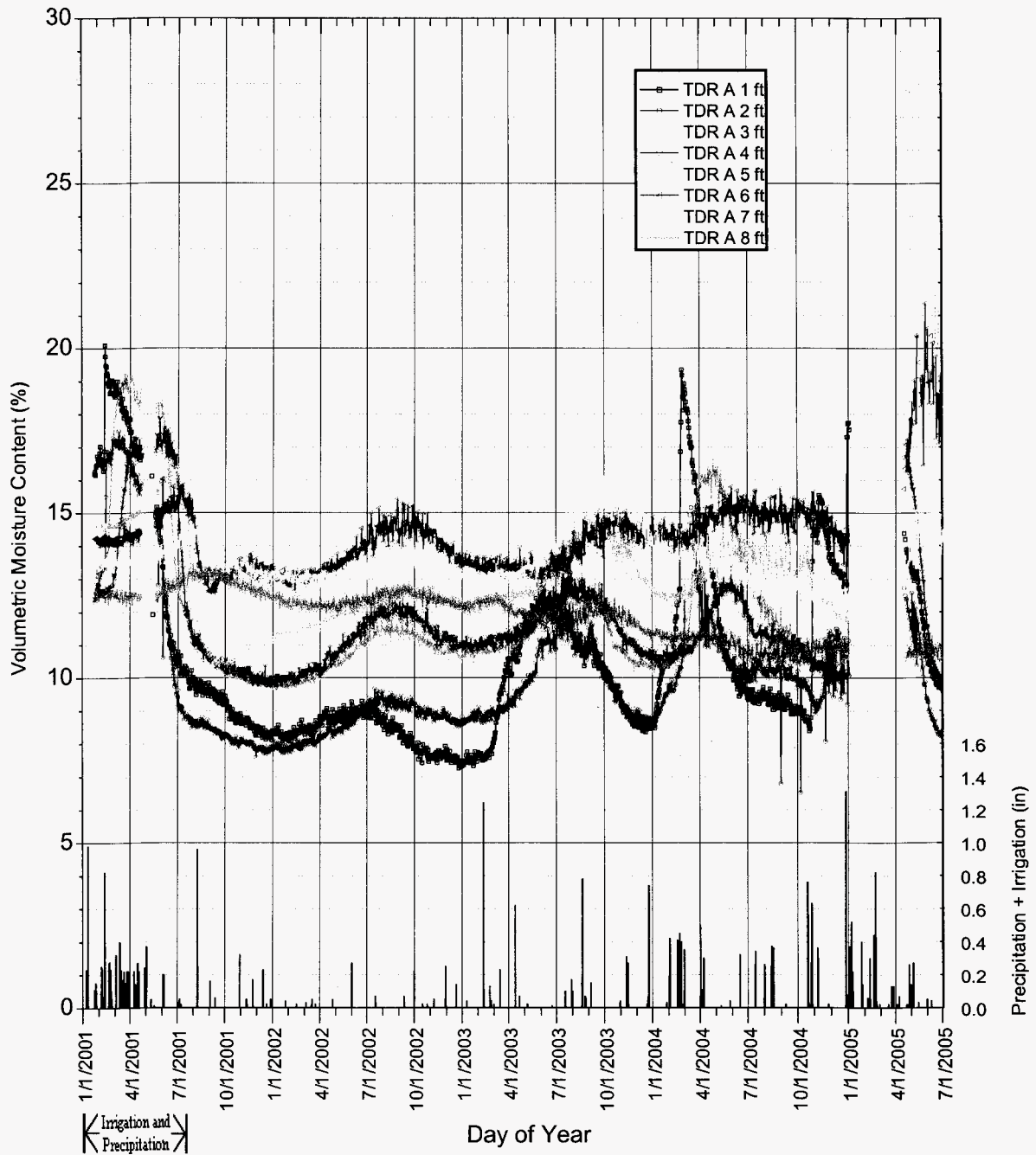

FIGURE 7
WEST TDR NEST A SOIL MOISTURE CONTENT

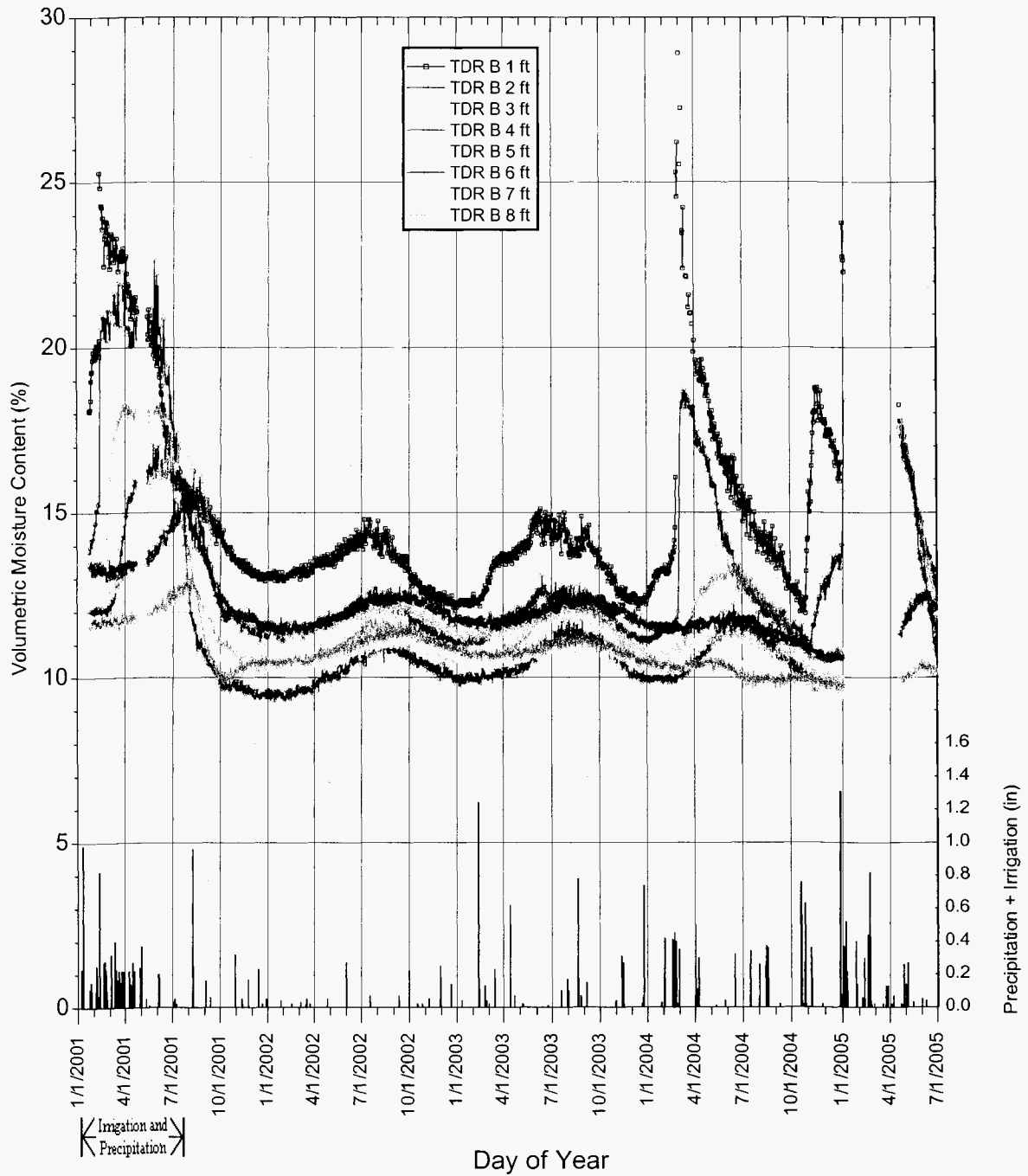

FIGURE 8
WEST TDR NEST B SOIL MOISTURE CONTENT

The TDR data indicate that the soil moisture content in the CAU 110 cover had been approaching steady-state under the prior drought conditions. A small amount of infiltration from the January through March 2005 precipitation events has reached down to 2.1 m (7 ft) in the cover at some of the TDR nests, and can be seen as a 2 percent increase in soil moisture content at 2.4 m (8 ft) in the East TDR Nest A data. Soil moisture content values on the TDR nests at depth are generally between 10 and 15 percent VMC, while moisture content on near surface probes increased significantly due to the heavy precipitation received between January and March 2005. Moisture content values between 25 and 30 percent VMC extended to 1.5 m (5 ft) on all the TDR nests and then showed progressive drying in the near surface to less than 10 percent VMC by the end of June. The wetting front on the West TDR Nest A has caused a loss of signal due to the high moisture content (greater than 30 percent VMC) at the 1.5-m (5-ft) depth in conductive soil. It is expected that data for this probe will recover as evapotranspiration lowers the soil moisture content and the VMC returns to the normal operating range.

The results obtained to date indicate that the CAU 110 cover is functioning as expected. During this reporting period, the cover has been subjected to above average precipitation and is currently coming back into equilibrium from these events. It is expected that by the end of the next reporting period the soil moisture compliance level can be established.

5.0 SUMMARY, CONCLUSIONS, AND RECOMMENDATIONS

5.1 SUMMARY

- Inspections of the CAU 110 cover were performed to identify any significant changes to the unit requiring action. Cracking and settling requiring action was observed, and repairs were performed in October 2004. Although new cracks were observed around these repaired areas during the June inspection, they were below the settling compliance criterion.
- Subsidence surveys in September 2004 and March 2005 indicated a maximum decrease in elevation at SM 5 of -0.015 m (-0.05 ft), which is near the limit of resolution of the survey instruments. No substantial overall cover subsidence was observed.
- The site received nearly twice the precipitation than normal for the current monitoring period.
- The plant community on the cover is well established. Plant cover is 75 percent higher this year than it was last year. Plant density is the highest since the site was seeded, and the density of annual plants was measured at 100 plants per square meter.
- Soil moisture contents for the TDR nests at depth are generally between 10 and 15 percent VMC. Moisture content values between 25 and 30 percent VMC extended to 1.5 m (5 ft) on all the TDR nests and then showed progressive drying in the near surface to less than 10 percent VMC by the end of June.
- All posted warning signs and site fencing are in good repair.

5.2 CONCLUSIONS

- The new cracks that have formed around previously repaired areas of settling will be monitored closely for additional settling.
- Significant subsidence to the cover has not occurred.
- Plant cover has increased to over 20 percent, well above the goal of 12 percent. There is no indication that remedial revegetation is necessary.
- Soil moisture results obtained to date indicate that the CAU 110 cover is functioning as expected. The cover has been subjected to above average precipitation and is currently coming back into equilibrium from these events. It is expected that by the end of the next reporting period the soil moisture compliance level can be established.

5.3 RECOMMENDATIONS

- Continue to monitor the vegetated cover annually to evaluate plant cover, density, and diversity.
- Continue to closely monitor repaired areas during scheduled inspections for further evidence of settling and need for repair as required.

- Continue TDR data collection until the cover comes back into equilibrium after the heavy precipitation experienced this reporting period. Establish a compliance level when this occurs.

6.0 REFERENCES

DOE, see U.S. Department of Energy.

EPA, see U.S. Environmental Protection Agency.

FFACO, see Federal Facility Agreement and Consent Order.

Federal Facility Agreement and Consent Order. 1996 (as amended). Agreed to by the State of Nevada, the U.S. Department of Energy, and the U.S. Department of Defense.

NDEP, see Nevada Division of Environmental Protection.

NNSA/NV, see U.S. Department of Energy, National Nuclear Security Administration Nevada Operation Office.

Nevada Division of Environmental Protection. 2000. Permit For a Hazardous Waste Facility, Permit Number NEV HW009; Section VII.B.7, Carson City, NV.

U.S. Department of Energy, Nevada Operations Office. 1988. "Radioactive Waste Management," DOE Order 5820.2A, U.S. Department of Energy, Washington, D.C.

U.S. Department of Energy, Nevada Operations Office. 1999. "Radioactive Waste Management," DOE Order 435.1, U.S. Department of Energy, Washington, D.C.

U.S. Department of Energy, National Nuclear Security Administration Nevada Operations Office. 2001. Closure Report for Corrective Action Unit 110: Area 3 RWMS U-3ax/bl Disposal Unit, Nevada Test Site, Nevada, DOE/NV--733, Revision 1. August 2001. Las Vegas, NV.

U.S. Environmental Protection Agency. 1996. Title 40 Code of Federal Regulations 265.90, Interim Status Standards for Owners and Operators of Hazardous Waste Treatment, Storage and Disposal Facilities Ground Water Monitoring, Washington, D.C.

THIS PAGE INTENTIONALLY LEFT BLANK

APPENDIX A

**INSPECTION CHECKLISTS, FIELD NOTES,
AND PHOTOGRAPHS**

THIS PAGE INTENTIONALLY LEFT BLANK

CAU 110: AREA 3 WMD U-3ax/bl CRATER, POST-CLOSURE INSPECTION CHECKLIST

Inspection Date and Time: 9/14/2004, 10:10 am

Reason for Inspection: Quarterly

Date of Last Post-Closure Inspection: 6/23/2004

Reason for Last Post-Closure Inspection: Quarterly

Responsible Agency: Bechtel Nevada Environmental Restoration

Address: Nevada Test Site, Mercury, Nevada

Responsible Agency Official: Jeffrey L. Smith, Project Manager

Chief Inspector: Alissa Tibesar

Title: Technical Lead

Organization: Environmental Restoration

Assistant Inspector: Shaughn Burnison

Title: Task Manager

Organization: Environmental Restoration

A. GENERAL INSTRUCTIONS

1. All checklist items must be completed and detailed comments made to document the results of the site inspection. The completed checklist is part of the field record of the inspection. Additional pages should be used as necessary to ensure that a complete record is made. Attach the additional pages and number all pages upon completion of the inspection.
2. Any checklist line item marked by an inspector in a SHADED BOX must be fully explained or an appropriate reference to previous reports provided. The purpose of this requirement is to provide a written explanation of inspector observations and the inspector's rationale for conclusions and recommendations. Explanations are to be placed on additional attachments and cross-referenced appropriately. Explanations, in addition to narrative, will take the form of sketches, measurements, and annotated site maps.
3. The site inspection is a walking inspection of the entire site including the perimeter and sufficient transects to be able to inspect the entire surface and all features specifically described in this checklist.
4. A standard set of color photographs is required. In addition, all anomalous features or new features (such as changes in adjacent area land use) are to be photographed. A photograph log entry will be made for each photograph taken.
5. Field notes taken to assist in completion of this checklist will become part of the inspection record. No form is specified for field notes; however, they must be legible and in sufficient detail to enable review by succeeding inspectors and the responsible agency.
6. This unit will be inspected quarterly with formal reporting to the Nevada Division of Environmental Protection to be done annually. The annual report will include an executive summary, this inspection checklist with field notes and photograph log attached, and recommendations and conclusions.

B. PREPARATION (To be completed prior to site visit)

	YES	NO	EXPLANATION
1. Has the Post-Closure Permit been reviewed?	X		
2. Have the design basis documents been reviewed?	X		
3. Have the site as-built plans and site base map been reviewed?	X		
4. Have the previous inspection reports been reviewed?	X		
a. Were anomalies or trends detected on previous inspections?		X	
b. Was maintenance performed?		X	
5. Have the site maintenance and repair records been reviewed?	X		
a. Has site repair resulted in a change from as-built conditions?		X	
b. Are revised as-built plans available that reflect repair changes?		X	N/A

C. SITE INSPECTION PREPARATION

Assemble the following, as needed, to conduct inspections:

- a. Camera, film, and batteries
- b. Keys to locks
- c. Clipboard
- d. Tape measure
- e. Radio, pager, etc.
- f. Previous Post-Closure Report, Inspection Checklists, repair records, and as-built plans
- g. Other miscellaneous support equipment

CAU 110: AREA 3 WMD U-3ax/bl CRATER, POST-CLOSURE INSPECTION CHECKLIST

D. SITE INSPECTION	YES	NO	EXPLANATION
1. Adjacent off-site features:			
a. Have there been any changes in the use of the adjacent area?		X	
b. Are there any new roads or trails?		X	
c. Has there been any change in the position of nearby washes?		X	
d. Has there been lateral excursion or erosion/deposition of nearby washes?		X	
e. Are there new drainage channels?		X	
f. Has there been a change in the surrounding vegetation?		X	
2. Access roads, fences, gates, and signs:			
a. Is there a break in the fence?		X	
b. Have any posts been damaged or their anchoring weakened?		X	
c. Does the gate show evidence of tampering or damage?		X	
d. Was the gate locked?	X		
e. Is there any evidence of human intrusion onto the cover?		X	
f. Is there any evidence of large animal intrusion onto the cover?		X	
g. Have any signs been damaged or removed? (Number of signs replaced: ___)		X	
h. Other?		X	
3. Monuments and other permanent features:			
a. Have survey markers, boundary monuments, or monitoring stations been disturbed?		X	
b. Do natural processes threaten the integrity of any survey marker, boundary monument or monitoring station?		X	
c. Is there excessive vegetation around the survey markers, boundary monuments, or monitoring stations?		X	
d. Other?		X	
4. Waste unit cover:			
a. Is there evidence of settling?	X		Two areas of previously repaired subsidence remain at an actionable level. Action will be taken.
b. Is there evidence of cracking?	X		Cracks at an actionable level are present on the two areas of subsidence.
c. Is there evidence of erosion (wind or water)?		X	
d. Is there evidence of animal burrowing?	X		Animal burrows were noted on the cover, especially at the areas of subsidence.
e. Is there a change in the vegetation growing on the cover not consistent with the naturally-occurring vegetation growing outside the unit?		X	
g. Other (including trash, debris, etc within fenced area)?		X	

CAU 110: AREA 3 WMD U-3ax/bl CRATER, POST-CLOSURE INSPECTION CHECKLIST

5. Photograph Instructions:

A total of 8 photographs are required to be taken during each inspection of CAU 110. Additional photographs may also be taken. The required photographs shall be taken as follows:

- Four (4) from the center of the unit, one in each compass direction (i.e., N, S, E, W) and
- Four (4) of the unit from outside the fence, one in each compass direction.

6. Photograph Documentation:

YES	NO	EXPLANATION
X		
X		
	X	

a. Have all photographs required by the photograph instructions been taken?

b. Has a photograph log been prepared?
(Number of photographs taken: 13)

c. Other?

E. FIELD CONCLUSIONS

1. Is there an imminent hazard to the integrity of the unit?
(Immediate report required)

	X	
--	---	--

Person/Agency to whom report was made:

2. Are more frequent inspections required?

	X	
--	---	--

3. Are existing maintenance/repair actions satisfactory?

	X	
--	---	--

The two areas of previously-repaired subsidence are again at actionable levels.

4. Is other maintenance/repair necessary?

X		
---	--	--

Action will be taken to repair the two areas of subsidence.

5. Field conclusions/recommendations: The two areas of previously-repaired subsidence will be repaired as soon as practical. Plans are being discussed about how to most effectively go about this.

F. CERTIFICATION

I have conducted an inspection of CAU 110, Area 3 WMD U-3ax/bl Crater, in accordance with the procedures of the Post-Closure Permit (including the Post-Closure Plan) as recorded on this checklist, attached sheets, field notes, photographs, and photograph logs.

Chief Inspector's Signature

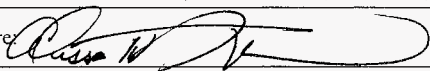

Date: 9/14/2004

Printed Name: Alissa Tibesar

Title: Technical Lead

RCRA - CAU 91, 92, 110, 112 - 9/14/04

Personnel: ALESSA TIBESAA (TL)

SHAUGHN BURRISON (TL)

VISITORS: TED ZAFERATOS SKAP RAO

GREG DOYLE

GEORGE DEUKMAGI~~II~~

Equipment: none

Weather: Sunny, Clear, 80's

SOW: Perform inspections/take photographs of CAU 91, 92, 110, & 112

9:00 am - Met at Dorm B

discussed SOW & Tailgate Safety

Topics: Slips/trips, heat stress, bio hazards, buddy system, communication, Level D Modified PPE

9:20 am - Arrived at CAU 112, ^{A23} Hazardous Waste Trenches

CAU 112 - ~~One~~ ^{Two} sign down - New signs will be hung next FY. Signs will be rehung as soon as practical

Spars vegetation on covers

No other issues or concerns

10:10 am - Arrived at Area 3 RWMS & signed in for escort to ax/bl

CAU 110 - A3 WMD u-3ax/bl Crater

- Photos:
- | | |
|-------------------------------------|--------------------------------|
| 1. Center looking N | 9. Fire Ant Hill |
| 2. Center looking E | 10. View from W edge looking E |
| 3. Center looking S | 11. view from S edge looking N |
| 4. center looking W | 12. view from E edge looking W |
| 5. Subsidence (East side) | 13. view from N edge looking S |
| 6. " " | |
| 7. Subsidence (S E side) | |
| 8. " " | |

SIGNATURE

DATE

9/14/04

DISCLOSED TO AND UNDERSTOOD BY

DATE

WITNESS

DATE

- Both areas of subsidence continue to be at actionable levels. Soil around edges is tunneling, and animal burrows are prevalent in these areas.

5

- ^{FIRE} Ant hills and animal burrows were noted on cover
- No other issues or concerns noted.
- Recommend repairing subsidence and killing fire ants.

11:24 am - Signed out of Area 3 RWMS

11:40 am - arrived at U-3fi

10

CAU 91 - A3 U-3fi Injection well

Photos:

1. Center looking N
2. Center looking E
3. Center looking S
4. Center looking W
5. Wellhead looking N
6. Wellhead looking S
7. Animal burrow
8. "
9. outside looking N
10. outside looking E
11. outside looking S
12. outside looking W

15

• Small animal burrows backfilled during inspection.

20

• No issues or concerns.

12:05 pm - arrived at Decon Pond

CAU 92 - A6 Decon Pond Facility

Photos:

1. outside looking E
2. outside looking S
3. outside looking W
4. outside looking N
5. center looking N
6. center looking E
7. center looking S
8. center looking W

25

(last 4 taken w/ disposable 35mm camera)

• Animal barricades on fence need repair.

• Dead brush in corners

SIGNATURE

DATE

9/14/04

DISCLOSED TO AND UNDERSTOOD BY

DATE

WITNESS

DATE

10/25/04

Personnel - Alissa Tibesar (TL), Shaughn Burnison (TM),
Andy Testin (sup.), Stephen Gibson (Lab.),
Charles Williams (Lab.), Elano Ramos (Lab.)

5 Visitors - Skap Rao, George Deukmagi

Equipment - Jumping Jack, loader

Weather - partly cloudy, 60's, still

Sow - Repairing 2 areas of subsidence; using jumping jack in
Spiral pattern to collapse piping & fill in w/soil (shovel)

10 8:15 - Meet in Dorm D for Safety Meeting & to discuss scope of work
PTRR was reviewed and signed by craft.

Tailgate safety held by Luis Lopez (FC).

Topics: driving hazards, WMF hazards, slips, trips, falls,
cold stress, bio hazards, signs, fencing, subsidence

15 hazards, pinch points, PPE, emergency procedure

9:30 - Arrived at Area 3 RWMS, signed in.

9:50 - Arrived at ax/bl Crater

10:10 - loader dumped dirt from borrow piles to inside fence
- began whacking at Southeast area of subsidence

20 - approx. 2 feet from visible edge of cracking

10:20 - void space encountered, earth collapsed into void
space using shovels.

- 3 large void spaces/tunnels (bottoms were not
visible) were uncovered around edge of subsidence
area. The sides were collapsed using shovels, and
the whacker was used to compact the spaces.

25

10:50 - began whacking another area of cracks that was
noticed directly west of the first area

SIGNATURE



DISCLOSED TO AND UNDERSTOOD BY

DATE

WITNESS

DATE

10/25/04

DATE

ax/bl cover:

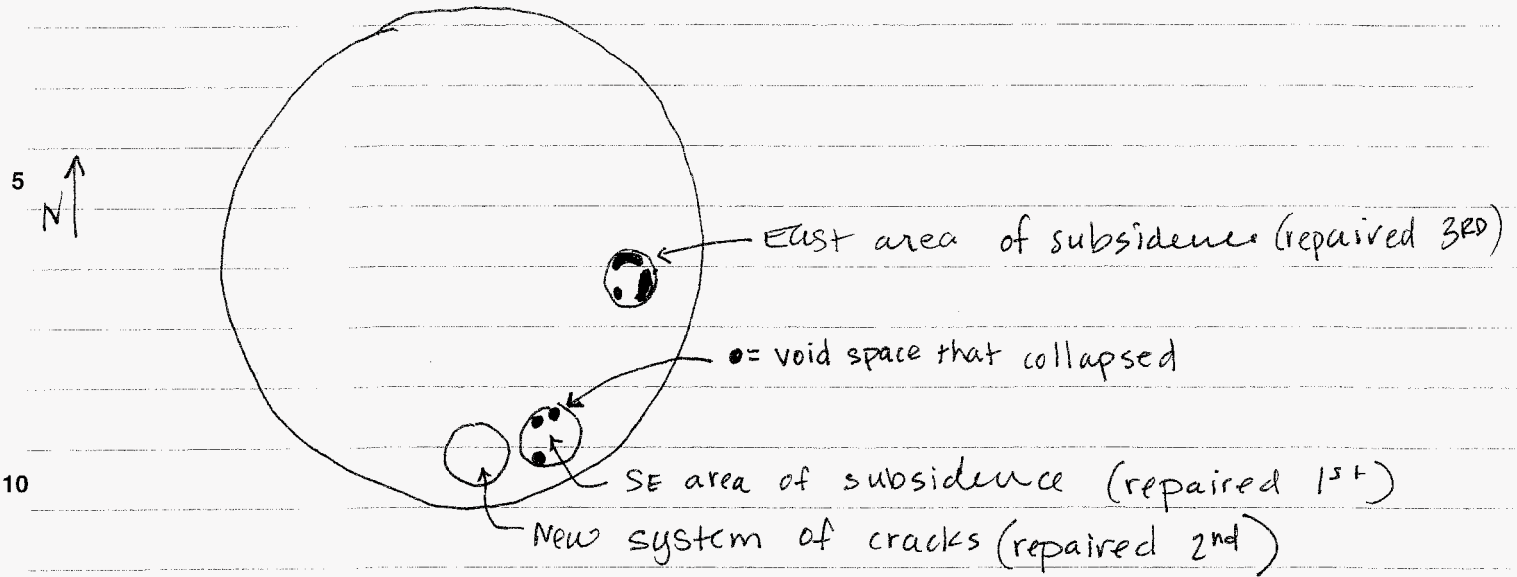

10:50 - Soil from borrow pile was brought over by wheel barrow and shoveled into void spaces in SE area of subsidence while new system of cracks was worked on with jumping jack

11:00 - tamped soil fill with jumping jack.
- no void spaces were uncovered at new system of cracks.

12:00 - Crew broke for lunch.

12:30 - continued tamping soil to surrounding grade at first 2 areas of subsidence.

1:00 - began tamping East area of subsidence
- void spaces opened up (up to ~20 ft ~~long~~ tunnel lengths) all along outer edges of subsidence area

- after shoveling dirt into the exposed tunnels and using the jumping jack, excavations were at about 2 ft bgs.

- all 3 areas were filled to 4 in. above grade and

SIGNATURE			DATE	10/25/04
DISCLOSED TO AND UNDERSTOOD BY	DATE	WITNESS	DATE	

TITLE CAU 110 Repair

Work continued from Page 26

PROJECT NO.

BOOK NO.

27

Compacted to 2 in above grade.
4:00 - Completed repairs
Signed out at RWMS.

5

10

15

20

25

AST

www.scientificbindery88yrs.com

SIGNATURE



DISCLOSED TO AND UNDERSTOOD BY

DATE

WITNESS

Work continued to Page N/A

DATE

10/25/04

DATE

CAU 110: AREA 3 WMD U-3ax/bl CRATER, POST-CLOSURE INSPECTION CHECKLIST

Inspection Date and Time: 12/14/04 945	Reason for Inspection: Quarterly	
Date of Last Post-Closure Inspection: 9/14/04	Reason for Last Post-Closure Inspection: Quarterly	
Responsible Agency: Bechtel Nevada Environmental Restoration		
Address: Nevada Test Site, Mercury, Nevada		
Responsible Agency Official: Jeffrey L. Smith, Project Manager		
Chief Inspector: ALISSA TIBESAR	Title: TECHNICAL LEAD	Organization: Environmental Restoration
Assistant Inspector: SWANATHN BURRISON	Title: TASK MANAGER	Organization: Environmental Restoration

A. GENERAL INSTRUCTIONS

- All checklist items must be completed and detailed comments made to document the results of the site inspection. The completed checklist is part of the field record of the inspection. Additional pages should be used as necessary to ensure that a complete record is made. Attach the additional pages and number all pages upon completion of the inspection.
- Any checklist line item marked by an inspector in a SHADED BOX must be fully explained or an appropriate reference to previous reports provided. The purpose of this requirement is to provide a written explanation of inspector observations and the inspector's rationale for conclusions and recommendations. Explanations are to be placed on additional attachments and cross-referenced appropriately. Explanations, in addition to narrative, will take the form of sketches, measurements, and annotated site maps.
- The site inspection is a walking inspection of the entire site including the perimeter and sufficient transects to be able to inspect the entire surface and all features specifically described in this checklist.
- A standard set of color photographs is required. In addition, all anomalous features or new features (such as changes in adjacent area land use) are to be photographed. A photograph log entry will be made for each photograph taken.
- Field notes taken to assist in completion of this checklist will become part of the inspection record. No form is specified for field notes; however, they must be legible and in sufficient detail to enable review by succeeding inspectors and the responsible agency.
- This unit will be inspected quarterly with formal reporting to the Nevada Division of Environmental Protection to be done annually. The annual report will include an executive summary, this inspection checklist with field notes and photograph log attached, and recommendations and conclusions.

B. PREPARATION (To be completed prior to site visit)	YES	NO	EXPLANATION
1. Has the Post-Closure Permit been reviewed?	✓		
2. Have the design basis documents been reviewed?	✓		
3. Have the site as-built plans and site base map been reviewed?	✓		
4. Have the previous inspection reports been reviewed?	✓		
a. Were anomalies or trends detected on previous inspections?		✓	
b. Was maintenance performed?	✓		Subsidence repair on 10/25/04.
5. Have the site maintenance and repair records been reviewed?	✓		
a. Has site repair resulted in a change from as-built conditions?		✓	
b. Are revised as-built plans available that reflect repair changes?		✓	N/A

C. SITE INSPECTION PREPARATION

- Assemble the following, as needed, to conduct inspections:
- Camera, film, and batteries
 - Keys to locks
 - Clipboard
 - Tape measure
 - Radio, pager, etc.
 - Previous Post-Closure Report, Inspection Checklists, repair records, and as-built plans
 - Other miscellaneous support equipment

CAU 110: AREA 3 WMD U-3ax/bl CRATER, POST-CLOSURE INSPECTION CHECKLIST

D. SITE INSPECTION	YES	NO	EXPLANATION
1. Adjacent off-site features:			
a. Have there been any changes in the use of the adjacent area?		✓	
b. Are there any new roads or trails?		✓	
c. Has there been any change in the position of nearby washes?		✓	
d. Has there been lateral excursion or erosion/deposition of nearby washes?		✓	
e. Are there new drainage channels?		✓	
f. Has there been a change in the surrounding vegetation?		✓	
2. Access roads, fences, gates, and signs:			
a. Is there a break in the fence?		✓	
b. Have any posts been damaged or their anchoring weakened?		✓	
c. Does the gate show evidence of tampering or damage?		✓	
d. Was the gate locked?	✓		
e. Is there any evidence of human intrusion onto the cover?		✓	
f. Is there any evidence of large animal intrusion onto the cover?		✓	
g. Have any signs been damaged or removed? (Number of signs replaced: ___)		✓	
h. Other?		✓	
3. Monuments and other permanent features:			
a. Have survey markers, boundary monuments, or monitoring stations been disturbed?		✓	
b. Do natural processes threaten the integrity of any survey marker, boundary monument or monitoring station?		✓	
c. Is there excessive vegetation around the survey markers, boundary monuments, or monitoring stations?		✓	
d. Other?		✓	
4. Waste unit cover:			
a. Is there evidence of settling?		✓	
b. Is there evidence of cracking?		✓	
c. Is there evidence of erosion (wind or water)?		✓	
d. Is there evidence of animal burrowing?	✓		Numerous small animal burrows were noted.
e. Is there a change in the vegetation growing on the cover not consistent with the naturally-occurring vegetation growing outside the unit?		✓	
g. Other (including trash, debris, etc within fenced area)?		✓	

CAU 110: AREA 3 WMD U-3ax/bl CRATER, POST-CLOSURE INSPECTION CHECKLIST

5. Photograph Instructions:

A total of 8 photographs are required to be taken during each inspection of CAU 110. Additional photographs may also be taken. The required photographs shall be taken as follows:

- Four (4) from the center of the unit, one in each compass direction (i.e., N, S, E, W) and
- Four (4) of the unit from outside the fence, one in each compass direction.

6. Photograph Documentation:	YES	NO	EXPLANATION
a. Have all photographs required by the photograph instructions been taken?	✓		
b. Has a photograph log been prepared? (Number of photographs taken: <u>10</u>)	✓		
c. Other?		✓	

E. FIELD CONCLUSIONS

1. Is there an imminent hazard to the integrity of the unit? (Immediate report required)		✓	
---	--	---	--

Person/Agency to whom report was made:

2. Are more frequent inspections required?		✓	
3. Are existing maintenance/repair actions satisfactory?	✓		
4. Is other maintenance/repair necessary?		✓	

5. Field conclusions/recommendations: The cover is in excellent condition. No issues or concerns were noted.

F. CERTIFICATION

I have conducted an inspection of CAU 110, Area 3 WMD U-3ax/bl Crater, in accordance with the procedures of the Post-Closure Permit (including the Post-Closure Plan) as recorded on this checklist, attached sheets, field notes, photographs, and photograph logs.

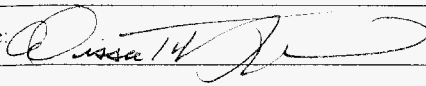
Chief Inspector's Signature: 	Date: <u>12/14/04</u>
Printed Name: <u>ALISSA TIBESAR</u>	Title: <u>TECHNICAL LEAD</u>

12/14/04

Personell - ALISSA TIBESAR (TL), SHUAUGHN BURNISON (TM), KEVIN CAMPBELL

Visitors - TED ZAFERATOS (NDEP)

EQUIPMENT - DIGITAL CAMERA

5 WEATHER - SUNNY, CLEAR, 50's

SOw - Perform RCRA Inspections:

CAU 90 - Area 2 Bitutcher Containment

CAU 92 - Area 6 Decon Pond Facility

CAU 110 - Area 3 WMD U-3ax/bl Crater

10 CAU 112 - Area 23 Hazardous Waste Trenches

940 - Arrived at RWMC, signed in and recruited an escort for ax/bl.

Photos: center: ① west ② north ③ east ④ south

⑤ SE Repaired Subsidence Area

⑥ EAST Repaired Subsidence Area

15 - Walked Site. Vegetation is healthy. Different vegetation seems to be growing on TDR nests.

Subsided areas that were repaired in October look good, with no indication of further settling.

Numerous animal burrows were noticed on the cover.

20 - Drove around perimeter of site to inspect signs and fencing and to take photos:

⑦ east ⑧ north ⑨ west ⑩ south

- All signs and fencing are in excellent condition.

1045 - Arrived at CAU 90 in Area 2

25 photos:

East unit looking ① N, ② W, ③ S

West unit looking ④ S, ⑤ E, ⑥ N

- Walked site. Minor tumbleweeds are present along fence

SIGNATURE

DATE

12/14/04

DISCLOSED TO AND UNDERSTOOD BY

DATE

WITNESS

DATE

CAU 110: AREA 3 WMD U-3ax/bl CRATER, POST-CLOSURE INSPECTION CHECKLIST

Inspection Date and Time: <u>03/21/2005</u> <u>0920</u>	Reason for Inspection: Quarterly	
Date of Last Post-Closure Inspection: <u>12/14/2004</u>	Reason for Last Post-Closure Inspection: Quarterly	
Responsible Agency: Bechtel Nevada Environmental Restoration		
Address: Nevada Test Site, Mercury, Nevada		
Responsible Agency Official: Jeffrey L. Smith, Project Manager		
Chief Inspector: <u>ALISSA TIBESAR</u>	Title: <u>TECHNICAL LEAD</u>	Organization: Environmental Restoration
Assistant Inspector: <u>SHALUGHAN BURWISOU</u>	Title: <u>TASK MANAGER</u>	Organization: Environmental Restoration

A. GENERAL INSTRUCTIONS

- All checklist items must be completed and detailed comments made to document the results of the site inspection. The completed checklist is part of the field record of the inspection. Additional pages should be used as necessary to ensure that a complete record is made. Attach the additional pages and number all pages upon completion of the inspection.
- Any checklist line item marked by an inspector in a SHADED BOX must be fully explained or an appropriate reference to previous reports provided. The purpose of this requirement is to provide a written explanation of inspector observations and the inspector's rationale for conclusions and recommendations. Explanations are to be placed on additional attachments and cross-referenced appropriately. Explanations, in addition to narrative, will take the form of sketches, measurements, and annotated site maps.
- The site inspection is a walking inspection of the entire site including the perimeter and sufficient transects to be able to inspect the entire surface and all features specifically described in this checklist.
- A standard set of color photographs is required. In addition, all anomalous features or new features (such as changes in adjacent area land use) are to be photographed. A photograph log entry will be made for each photograph taken.
- Field notes taken to assist in completion of this checklist will become part of the inspection record. No form is specified for field notes; however, they must be legible and in sufficient detail to enable review by succeeding inspectors and the responsible agency.
- This unit will be inspected quarterly with formal reporting to the Nevada Division of Environmental Protection to be done annually. The annual report will include an executive summary, this inspection checklist with field notes and photograph log attached, and recommendations and conclusions.

B. PREPARATION (To be completed prior to site visit)

	YES	NO	EXPLANATION
1. Has the Post-Closure Permit been reviewed?	<input checked="" type="checkbox"/>	<input type="checkbox"/>	
2. Have the design basis documents been reviewed?	<input checked="" type="checkbox"/>	<input type="checkbox"/>	
3. Have the site as-built plans and site base map been reviewed?	<input checked="" type="checkbox"/>	<input type="checkbox"/>	
4. Have the previous inspection reports been reviewed?	<input checked="" type="checkbox"/>	<input type="checkbox"/>	
a. Were anomalies or trends detected on previous inspections?	<input checked="" type="checkbox"/>	<input type="checkbox"/>	<i>watch areas of repaired subsidence - no change since last inspection</i>
b. Was maintenance performed?	<input type="checkbox"/>	<input checked="" type="checkbox"/>	
5. Have the site maintenance and repair records been reviewed?	<input checked="" type="checkbox"/>	<input type="checkbox"/>	
a. Has site repair resulted in a change from as-built conditions?	<input type="checkbox"/>	<input checked="" type="checkbox"/>	
b. Are revised as-built plans available that reflect repair changes?	<input type="checkbox"/>	<input checked="" type="checkbox"/>	<i>N/A</i>

C. SITE INSPECTION PREPARATION

- Assemble the following, as needed, to conduct inspections:
- Camera, film, and batteries
 - Keys to locks
 - Clipboard
 - Tape measure
 - Radio, pager, etc.
 - Previous Post-Closure Report, Inspection Checklists, repair records, and as-built plans
 - Other miscellaneous support equipment

CAU 110: AREA 3 WMD U-3ax/bl CRATER, POST-CLOSURE INSPECTION CHECKLIST

D. SITE INSPECTION	YES	NO	EXPLANATION
1. Adjacent off-site features:			
a. Have there been any changes in the use of the adjacent area?		✓	
b. Are there any new roads or trails?		✓	
c. Has there been any change in the position of nearby washes?		✓	
d. Has there been lateral excursion or erosion/deposition of nearby washes?		✓	
e. Are there new drainage channels?		✓	
f. Has there been a change in the surrounding vegetation?		✓	
2. Access roads, fences, gates, and signs:			
a. Is there a break in the fence?		✓	
b. Have any posts been damaged or their anchoring weakened?		✓	
c. Does the gate show evidence of tampering or damage?		✓	
d. Was the gate locked?	✓		
e. Is there any evidence of human intrusion onto the cover?		✓	
f. Is there any evidence of large animal intrusion onto the cover?		✓	
g. Have any signs been damaged or removed? (Number of signs replaced: \emptyset)		✓	
h. Other?		✓	
3. Monuments and other permanent features:			
a. Have survey markers, boundary monuments, or monitoring stations been disturbed?		✓	
b. Do natural processes threaten the integrity of any survey marker, boundary monument or monitoring station?		✓	
c. Is there excessive vegetation around the survey markers, boundary monuments, or monitoring stations?		✓	
d. Other?		✓	
4. Waste unit cover:			
a. Is there evidence of settling?	✓		Very minor area of potential settling near SE instrument vault w/ beginnings of cracking around edges.
b. Is there evidence of cracking?	✓		
c. Is there evidence of erosion (wind or water)?		✓	
d. Is there evidence of animal burrowing?	✓		Minor
e. Is there a change in the vegetation growing on the cover not consistent with the naturally-occurring vegetation growing outside the unit?		✓	
g. Other (including trash, debris, etc within fenced area)?		✓	

CAU 110: AREA 3 WMD U-3ax/bl CRATER, POST-CLOSURE INSPECTION CHECKLIST

5. Photograph Instructions:

A total of 8 photographs are required to be taken during each inspection of CAU 110. Additional photographs may also be taken. The required photographs shall be taken as follows:

- Four (4) from the center of the unit, one in each compass direction (i.e., N, S, E, W) and
- Four (4) of the unit from outside the fence, one in each compass direction.

6. Photograph Documentation:

	YES	NO	EXPLANATION
a. Have all photographs required by the photograph instructions been taken?	<input checked="" type="checkbox"/>	<input type="checkbox"/>	
b. Has a photograph log been prepared? (Number of photographs taken: <u>11</u>)	<input checked="" type="checkbox"/>	<input type="checkbox"/>	
c. Other?	<input type="checkbox"/>	<input checked="" type="checkbox"/>	

E. FIELD CONCLUSIONS

1. Is there an imminent hazard to the integrity of the unit?
(Immediate report required)

<input type="checkbox"/>	<input checked="" type="checkbox"/>	
--------------------------	-------------------------------------	--

Person/Agency to whom report was made:

2. Are more frequent inspections required?

<input type="checkbox"/>	<input checked="" type="checkbox"/>	
--------------------------	-------------------------------------	--

3. Are existing maintenance/repair actions satisfactory?

<input checked="" type="checkbox"/>	<input type="checkbox"/>	
-------------------------------------	--------------------------	--

4. Is other maintenance/repair necessary?

<input type="checkbox"/>	<input checked="" type="checkbox"/>	
--------------------------	-------------------------------------	--

5. Field conclusions/recommendations: The unit is in excellent condition. No issues or concerns were observed with the fence, signs, monuments, gate, or vegetation. The areas of previously repaired subsidence are in excellent condition with no signs of further settling, subsidence, or cracking. The new area of potential settling will be closely monitored. Small animals will be trapped, and ants will be baited in the 2nd Quarter of the ~~yr.~~ (approximately April '05)

F. CERTIFICATION

I have conducted an inspection of CAU 110, Area 3 WMD U-3ax/bl Crater, in accordance with the procedures of the Post-Closure Permit (including the Post-Closure Plan) as recorded on this checklist, attached sheets, field notes, photographs, and photograph logs.

Chief Inspector's Signature: *Alissa Tibesar*

Date: 3/21/2005

Printed Name: ALISSA TIBESAR

Title: TECHNICAL LEAD

3/21/05

Personnel - Alissa Tibesan (TC) Shaughn Burnison (TM)

Visitors - Ted Zaferatos (NDEP)

Equipment - none

5 Weather - Sunny, warm, 60's

SOW - perform inspections at CAU 91, CAU 92, CAU 110, CAU 112

8:30 - Met in Dorm B

Departed for CAU 110 ax/bl.

9:20 - Signed in at Area 3 RWMS

10

CAU 110

The fence and all signs are in excellent condition

The gate was closed and locked.

Vegetation is in excellent condition

Areas of repaired subsidence look good.

15

A few minor animal burrows were present

Ant hill is currently dormant

Trapping of small animals and baiting of ants is scheduled to be performed in 2nd Quarter.

Area of potential settling/subsidence noticed near southern/eastern instrument vault.

20

1020 CAU 91

The fence and signs are in excellent condition

No debris or vegetation was present inside the fence.

No animal burrows were observed.

25

Gate & lock in good condition

No issues or concerns

No maintenance ~~or~~^{to} or repairs needed

SIGNATURE 			DATE 3/21/05
DISCLOSED TO AND UNDERSTOOD BY	DATE	WITNESS	DATE

CAU 110: AREA 3 WMD U-3ax/bl CRATER, POST-CLOSURE INSPECTION CHECKLIST

Inspection Date and Time: 6/21/2005 10:05 AM

Reason for Inspection: Quarterly

Date of Last Post-Closure Inspection: 3/21/2005

Reason for Last Post-Closure Inspection: Quarterly

Responsible Agency: Bechtel Nevada Environmental Restoration

Address: Nevada Test Site, Mercury, Nevada

Responsible Agency Official: Jeffrey L. Smith, Project Manager

Chief Inspector: SHAUGHAS BURNISON

Title: TECH LEAD

Organization: Environmental Restoration

Assistant Inspector: MIKE FLOYD

Title: TECH LEAD

Organization: Environmental Restoration

A. GENERAL INSTRUCTIONS

- All checklist items must be completed and detailed comments made to document the results of the site inspection. The completed checklist is part of the field record of the inspection. Additional pages should be used as necessary to ensure that a complete record is made. Attach the additional pages and number all pages upon completion of the inspection.
- Any checklist line item marked by an inspector in a SHADED BOX must be fully explained or an appropriate reference to previous reports provided. The purpose of this requirement is to provide a written explanation of inspector observations and the inspector's rationale for conclusions and recommendations. Explanations are to be placed on additional attachments and cross-referenced appropriately. Explanations, in addition to narrative, will take the form of sketches, measurements, and annotated site maps.
- The site inspection is a walking inspection of the entire site including the perimeter and sufficient transects to be able to inspect the entire surface and all features specifically described in this checklist.
- A standard set of color photographs is required. In addition, all anomalous features or new features (such as changes in adjacent area land use) are to be photographed. A photograph log entry will be made for each photograph taken.
- Field notes taken to assist in completion of this checklist will become part of the inspection record. No form is specified for field notes; however, they must be legible and in sufficient detail to enable review by succeeding inspectors and the responsible agency.
- This unit will be inspected quarterly with formal reporting to the Nevada Division of Environmental Protection to be done annually. The annual report will include an executive summary, this inspection checklist with field notes and photograph log attached, and recommendations and conclusions.

B. PREPARATION (To be completed prior to site visit)

	YES	NO	EXPLANATION
1. Has the Post-Closure Permit been reviewed?	X		
2. Have the design basis documents been reviewed?	X		
3. Have the site as-built plans and site base map been reviewed?	X		
4. Have the previous inspection reports been reviewed?	X		
a. Were anomalies or trends detected on previous inspections?	X		ATTENTION WAS CALLED TO POSSIBLE CONTINUATION OF SUBSIDENCE
b. Was maintenance performed?		X	
5. Have the site maintenance and repair records been reviewed?	X		
a. Has site repair resulted in a change from as-built conditions?		X	
b. Are revised as-built plans available that reflect repair changes?			N/A

C. SITE INSPECTION PREPARATION

Assemble the following, as needed, to conduct inspections:

- Camera, film, and batteries
- Keys to locks
- Clipboard
- Tape measure
- Radio, pager, etc.
- Previous Post-Closure Report, Inspection Checklists, repair records, and as-built plans
- Other miscellaneous support equipment

CAU 110: AREA 3 WMD U-3ax/bl CRATER, POST-CLOSURE INSPECTION CHECKLIST

D. SITE INSPECTION	YES	NO	EXPLANATION
1. Adjacent off-site features:			
a. Have there been any changes in the use of the adjacent area?		x	
b. Are there any new roads or trails?		x	
c. Has there been any change in the position of nearby washes?		x	
d. Has there been lateral excursion or erosion/deposition of nearby washes?		x	
e. Are there new drainage channels?		x	
f. Has there been a change in the surrounding vegetation?		x	
2. Access roads, fences, gates, and signs:			
a. Is there a break in the fence?		x	
b. Have any posts been damaged or their anchoring weakened?		x	
c. Does the gate show evidence of tampering or damage?		x	
d. Was the gate locked?	x		
e. Is there any evidence of human intrusion onto the cover?		x	
f. Is there any evidence of large animal intrusion onto the cover?		x	
g. Have any signs been damaged or removed? (Number of signs replaced: ___)		x	
h. Other?		x	
3. Monuments and other permanent features:			
a. Have survey markers, boundary monuments, or monitoring stations been disturbed?		x	
b. Do natural processes threaten the integrity of any survey marker, boundary monument or monitoring station?		x	
c. Is there excessive vegetation around the survey markers, boundary monuments, or monitoring stations?		x	
d. Other?		x	
4. Waste unit cover:			
a. Is there evidence of settling?		x	
b. Is there evidence of cracking?	x		A ONE INCH WIDE CRACK HAS DEVELOPED ALONG THE S. EDGE OF THE NE SUBSIDENCE EVENT THAT WAS REPAIRED LAST SEPTEMBER
c. Is there evidence of erosion (wind or water)?		x	
d. Is there evidence of animal burrowing?	x		MOST SEEM ABANDONED AFTER THE TWO ROUNDS OF MAMMAL TRAPPING.
e. Is there a change in the vegetation growing on the cover not consistent with the naturally-occurring vegetation growing outside the unit?		x	
g. Other (including trash, debris, etc within fenced area)?		x	

CAU 110: AREA 3 WMD U-3ax/bl CRATER, POST-CLOSURE INSPECTION CHECKLIST

5. Photograph Instructions:

A total of 8 photographs are required to be taken during each inspection of CAU 110. Additional photographs may also be taken. The required photographs shall be taken as follows:

- Four (4) from the center of the unit, one in each compass direction (i.e., N, S, E, W) and
- Four (4) of the unit from outside the fence, one in each compass direction.

6. Photograph Documentation:

	YES	NO	EXPLANATION
a. Have all photographs required by the photograph instructions been taken?	X		
b. Has a photograph log been prepared? (Number of photographs taken: <u>8</u>)	X		
c. Other?		X	

E. FIELD CONCLUSIONS

1. Is there an imminent hazard to the integrity of the unit?
(Immediate report required)

	X	
--	---	--

Person/Agency to whom report was made:

2. Are more frequent inspections required?

	X	A COURTESY INSPECTION IS PLANNED W/IN 60 DAYS.
--	---	--

3. Are existing maintenance/repair actions satisfactory?

	X	
--	---	--

4. Is other maintenance/repair necessary?

MAYBE

	X	TO BE DETERMINED IN AUGUST
--	---	----------------------------

5. Field conclusions/recommendations: A COURTESY INSPECTION IS DUE IN AUGUST TO EVALUATE ACTIONABILITY OF THE NE SUBSIDENCE EVENT.

F. CERTIFICATION

I have conducted an inspection of CAU 110, Area 3 WMD U-3ax/bl Crater, in accordance with the procedures of the Post-Closure Permit (including the Post-Closure Plan) as recorded on this checklist, attached sheets, field notes, photographs, and photograph logs.

Chief Inspector's Signature: Shaughn A. Burnison

Date: 6/21/2005

Printed Name: SHAUGHN A. BURNISON

Title: FIELD SUPPORT TECH LEAD

TITLE

RCRA INSP'NS

PROJECT NO.

119

Work continued from Page 118

6/21/05

BOOK NO.

CAU 110 - U3 AX/BL

PERSONNEL: SHAUGHN BURNISON - TL

MIKE FLOYD - TL

BRIAN JOERGER - TL

5

EQPT: CAMERA

WEATHER: SUNNY, 90, 10 MPH WIND

SCOPE: QTRLY RCRA INSPECTION

TAILGATE: HEAT; SLIPS; BIOMAZ; AREA 6 MEDICAL

0

10:05 ARRIVE AX/BL - SIGN IN

Walk cover. Excellent vegetation noted. Overall condition of cover looks excellent. Fewer small animal burrows are present after 2 rounds of trapping & relocation.

5

Circumnavigation of unit shows fences & signs to be in excellent condition.

SE subsidence repair has held. Only very small cracks give evidence of subsurface subsidence progressing slowly.

0

NE subsidence repair shows greater evidence of subsurface subsidence progression. Cracks \approx 1" wide, of unknown depth, & several feet in length are developing on the South edge of this feature. Cracks were back filled by foot, but a courtesy inspection is expected within 60 days to evaluate again for actionability.

5

No other issues or concerns here.

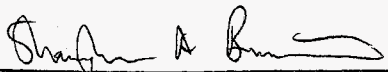
SIGNATURE 		DATE 6/21/05	
DISCLOSED TO AND UNDERSTOOD BY	DATE	WITNESS	DATE

PHOTOGRAPH LOG

PHOTOGRAPH NUMBER	DATE	DESCRIPTION
1	09/14/2004	View from center U-3ax/bl cover looking north.
2	09/14/2004	View from center U-3ax/bl cover looking east.
3	09/14/2004	View from center U-3ax/bl cover looking south.
4	09/14/2004	View from center U-3ax/bl cover looking west.
5	09/14/2004	View from north edge U-3ax/bl cover looking south.
6	09/14/2004	View from east edge U-3ax/bl cover looking west.
7	09/14/2004	View from south edge U-3ax/bl cover looking north.
8	09/14/2004	View from west edge U-3ax/bl cover looking east.
9	09/14/2004	Subsidence area along east side of cover.
10	09/14/2004	Subsidence area along east side of cover.
11	09/14/2004	Subsidence area along southeast side of cover.
12	09/14/2004	Subsidence area along southeast side of cover.
1	12/14/2004	View from center U-3ax/bl cover looking north.
2	12/14/2004	View from center U-3ax/bl cover looking east.
3	12/14/2004	View from center U-3ax/bl cover looking south.
4	12/14/2004	View from center U-3ax/bl cover looking west.
5	12/14/2004	View from north edge U-3ax/bl cover looking south.
6	12/14/2004	View from east edge U-3ax/bl cover looking west.
7	12/14/2004	View from south edge U-3ax/bl cover looking north.
8	12/14/2004	View from west edge U-3ax/bl cover looking east.
9	12/14/2004	Subsidence area along east side of cover.
10	12/14/2004	Two repaired area along southeast side of cover.
1	03/21/2005	View from center U-3ax/bl cover looking north.
2	03/21/2005	View from center U-3ax/bl cover looking east.
3	03/21/2005	View from center U-3ax/bl cover looking south.
4	03/21/2005	View from center U-3ax/bl cover looking west.
5	03/21/2005	View from north edge U-3ax/bl cover looking south.
6	03/21/2005	View from east edge U-3ax/bl cover looking west.
7	03/21/2005	View from south edge U-3ax/bl cover looking north.
8	03/21/2005	View from west edge U-3ax/bl cover looking east.
9	03/21/2005	Subsidence area along east side of cover.

PHOTOGRAPH LOG		
PHOTOGRAPH NUMBER	DATE	DESCRIPTION
10	03/21/2005	Repaired area along southeast side of cover.
1	06/21/2005	View from center U-3ax/bl cover looking north.
2	06/21/2005	View from center U-3ax/bl cover looking east.
3	06/21/2005	View from center U-3ax/bl cover looking south.
4	06/21/2005	View from center U-3ax/bl cover looking west.
5	06/21/2005	View from north edge U-3ax/bl cover looking south.
6	06/21/2005	View from east edge U-3ax/bl cover looking west.
7	06/21/2005	View from south edge U-3ax/bl cover looking north.
8	06/21/2005	View from west edge U-3ax/bl cover looking east.

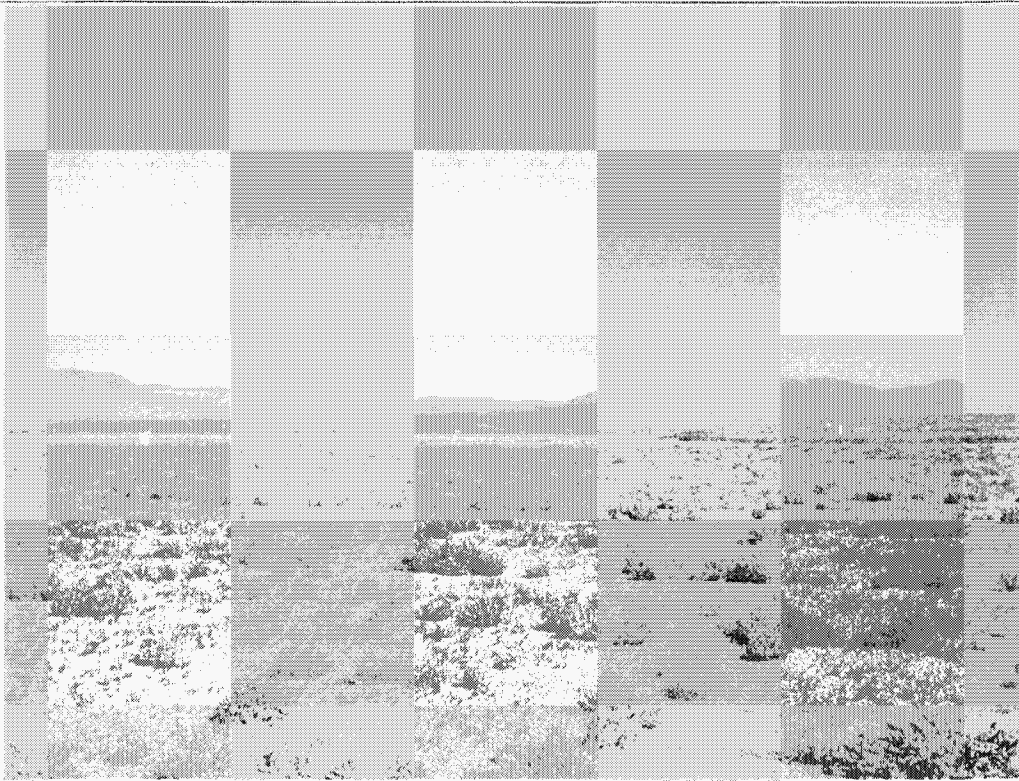

9/14/2004

1. View from center U-3ax/bl cover looking north.

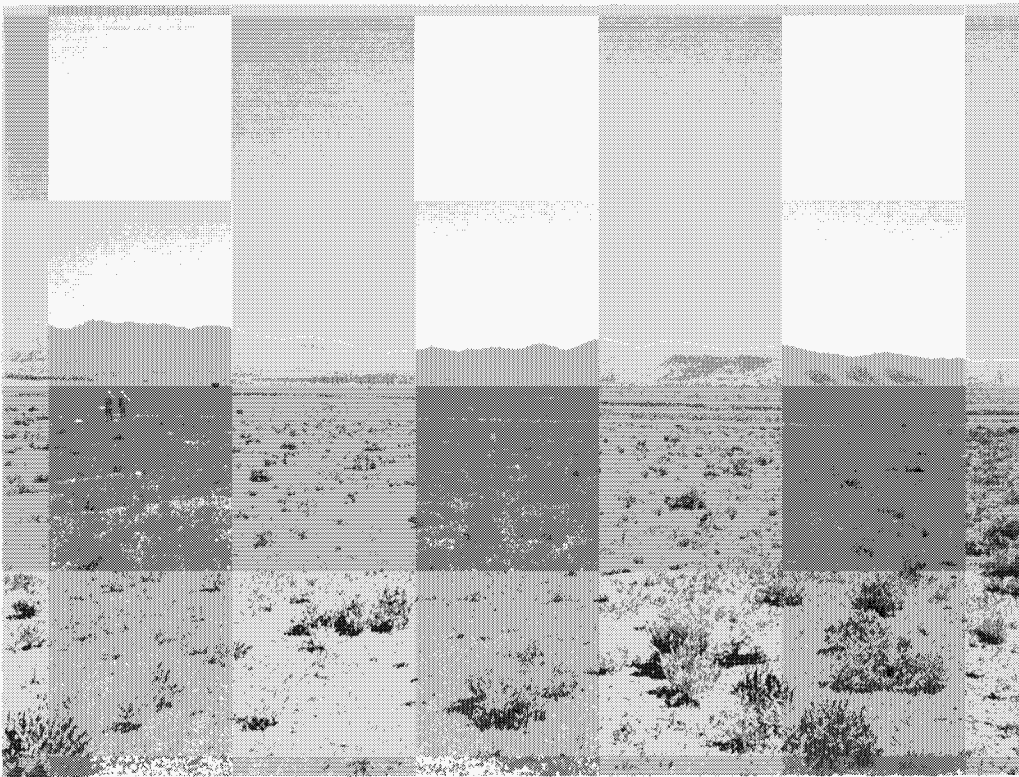

9/14/2004

2. View from center U-3ax/bl cover looking east.

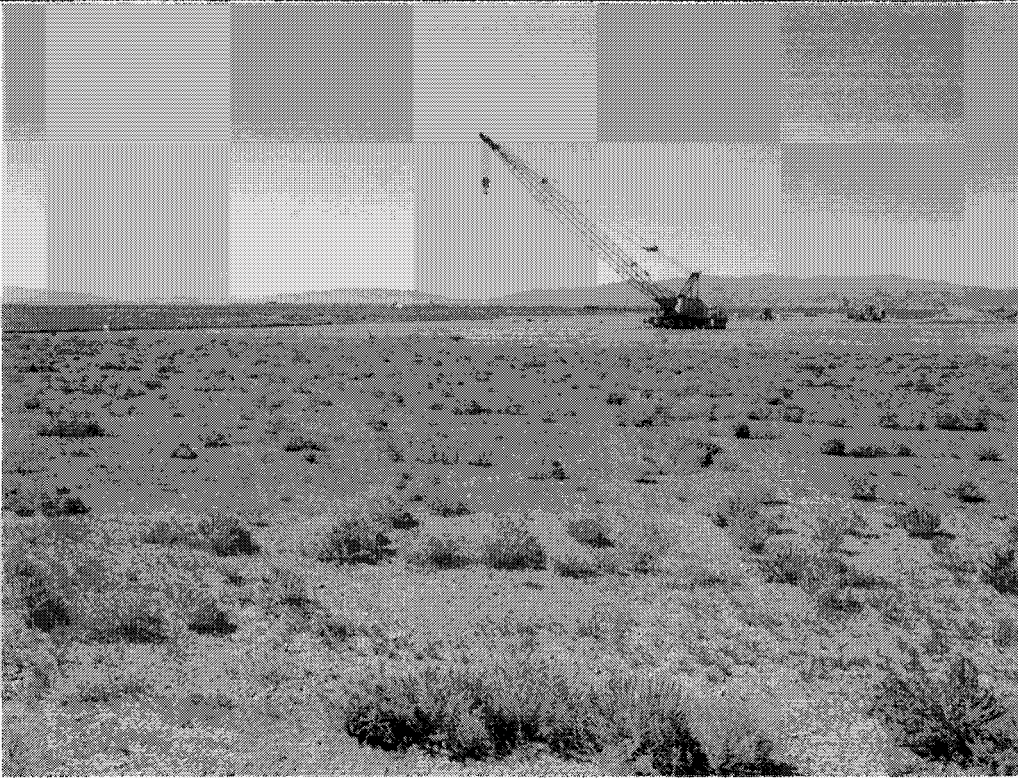

9/14/2004

3. View from center U-3ax/bl cover looking south.

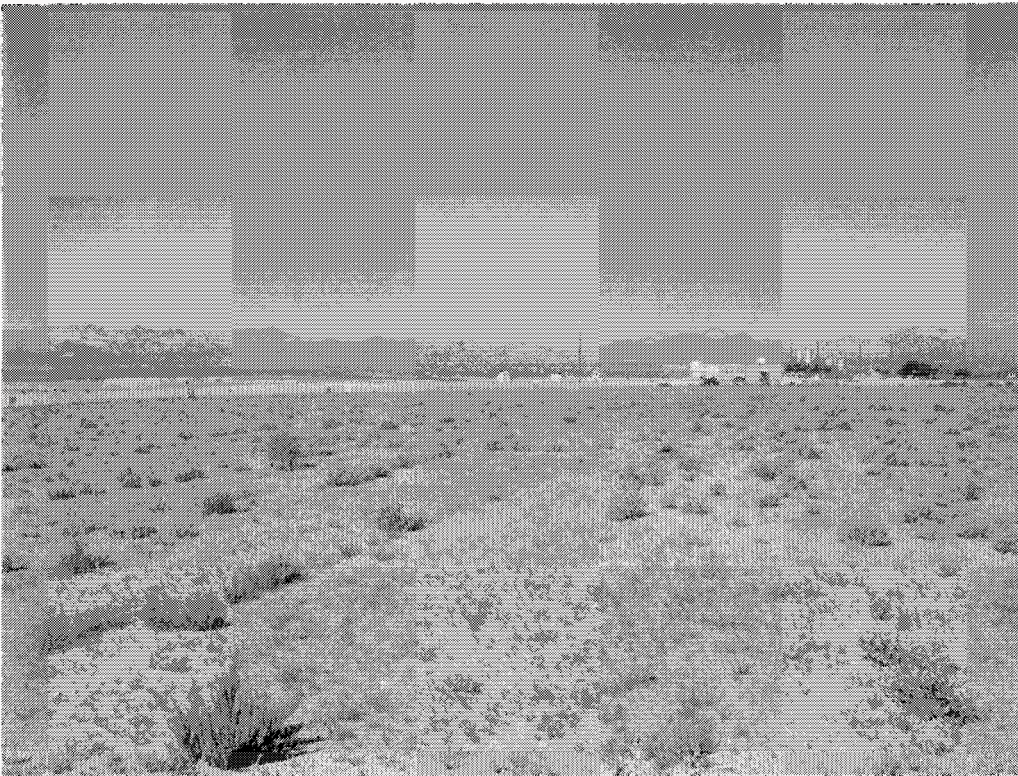

9/14/2004

4. View from center U-3ax/bl cover looking west.

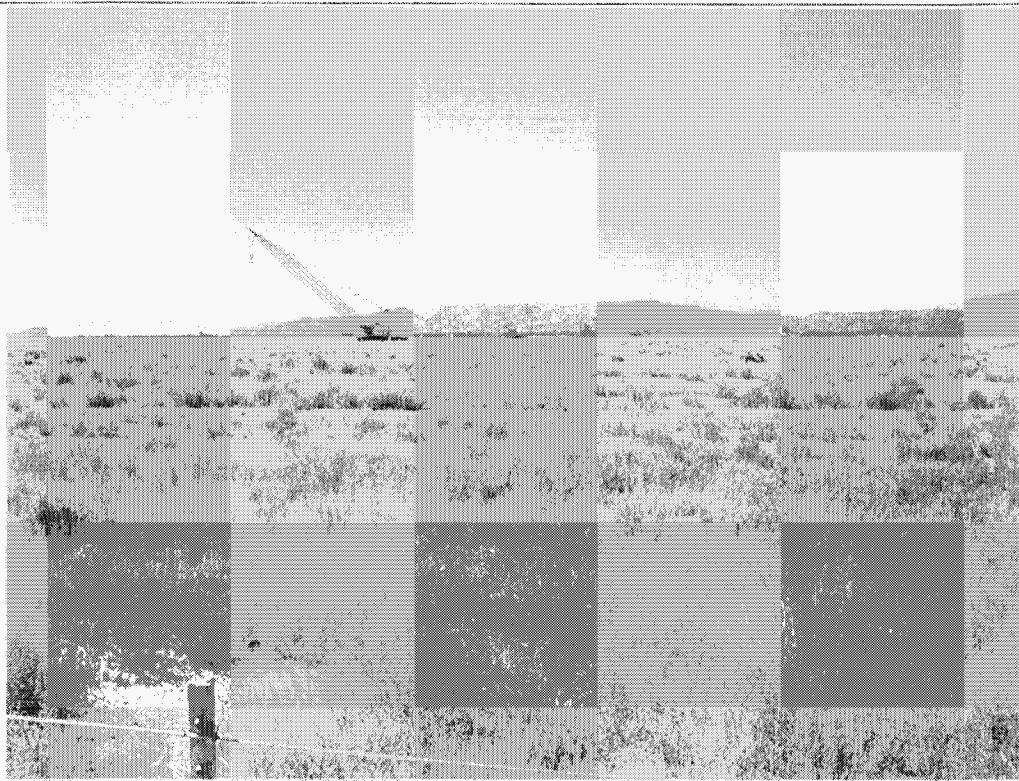

9/14/2004

5. View from north edge U-3ax/bl cover looking south.

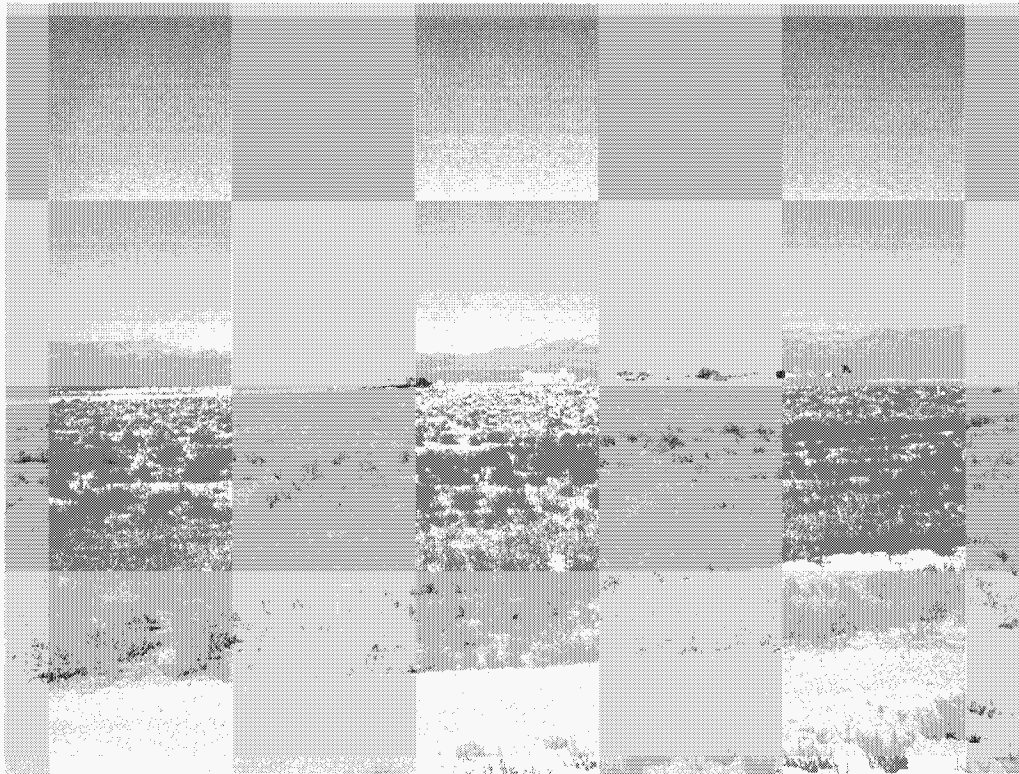

9/14/2004

6. View from east edge U-3ax/bl cover looking west.



9/14/2004

7. View from south edge U-3ax/bl cover looking north.



9/14/2004

8. View from west edge U-3ax/bl cover looking east.

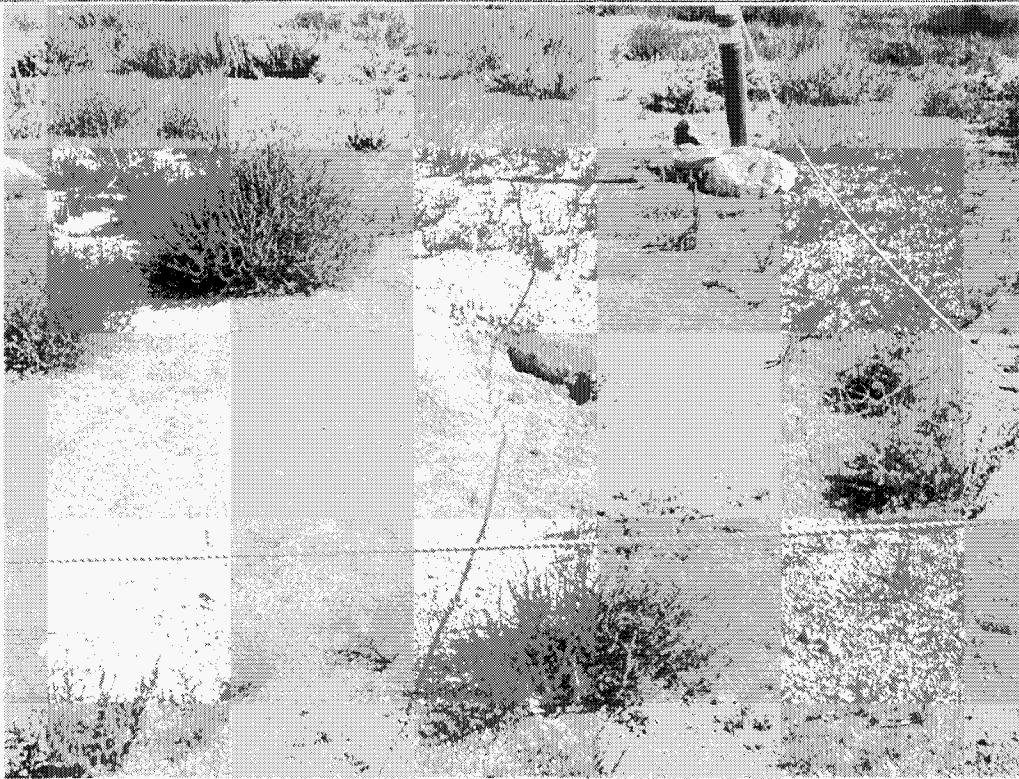

9/14/2004

9. Subsidence area along east side of cover.



9/14/2004

10. Subsidence area along east side of cover.



9/14/2004

11. Subsidence area along southeast side of cover.



9/14/2004

12. Subsidence area along southeast side of cover.



12/14/2004

1. View from center U-3ax/bl cover looking north.



12/14/2004

2. View from center U-3ax/bl cover looking east.



12/14/2004

3. View from center U-3ax/bl cover looking south.



12/14/2004

4. View from center U-3ax/bl cover looking west.



12/14/2004

5. View from north edge U-3ax/bl cover looking south.



12/14/2004

6. View from east edge U-3ax/bl cover looking west.



12/14/2004

7. View from south edge U-3ax/bl cover looking north.

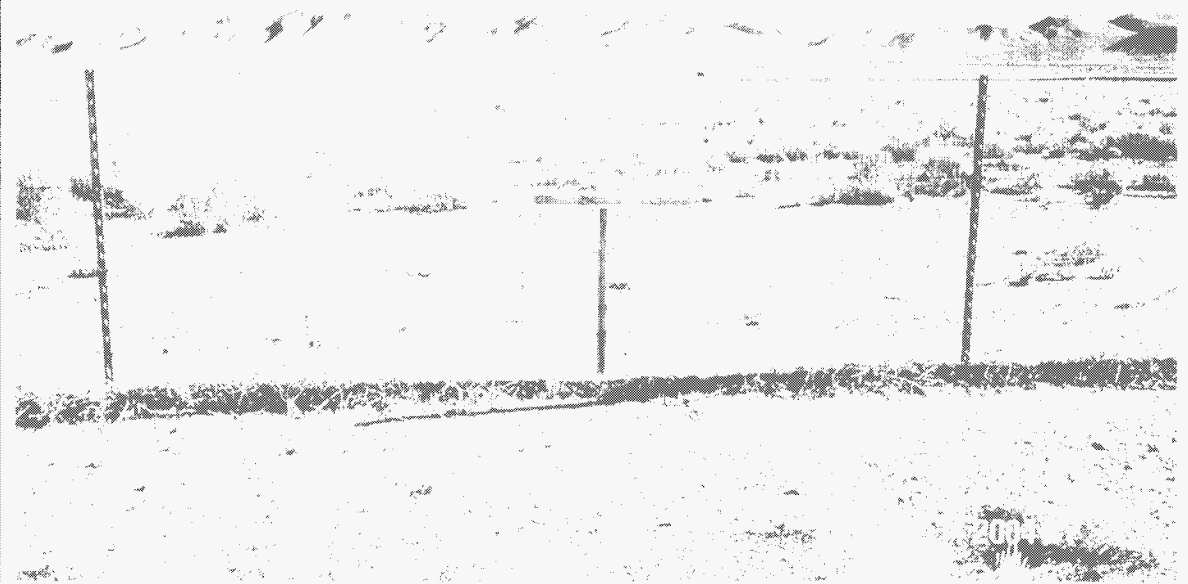

12/14/2004

8. View from west edge U-3ax/bl cover looking east.



12/14/2004

9. Repaired area along east side of cover.



12/14/2004

10. Two repaired areas along southeast side of cover.

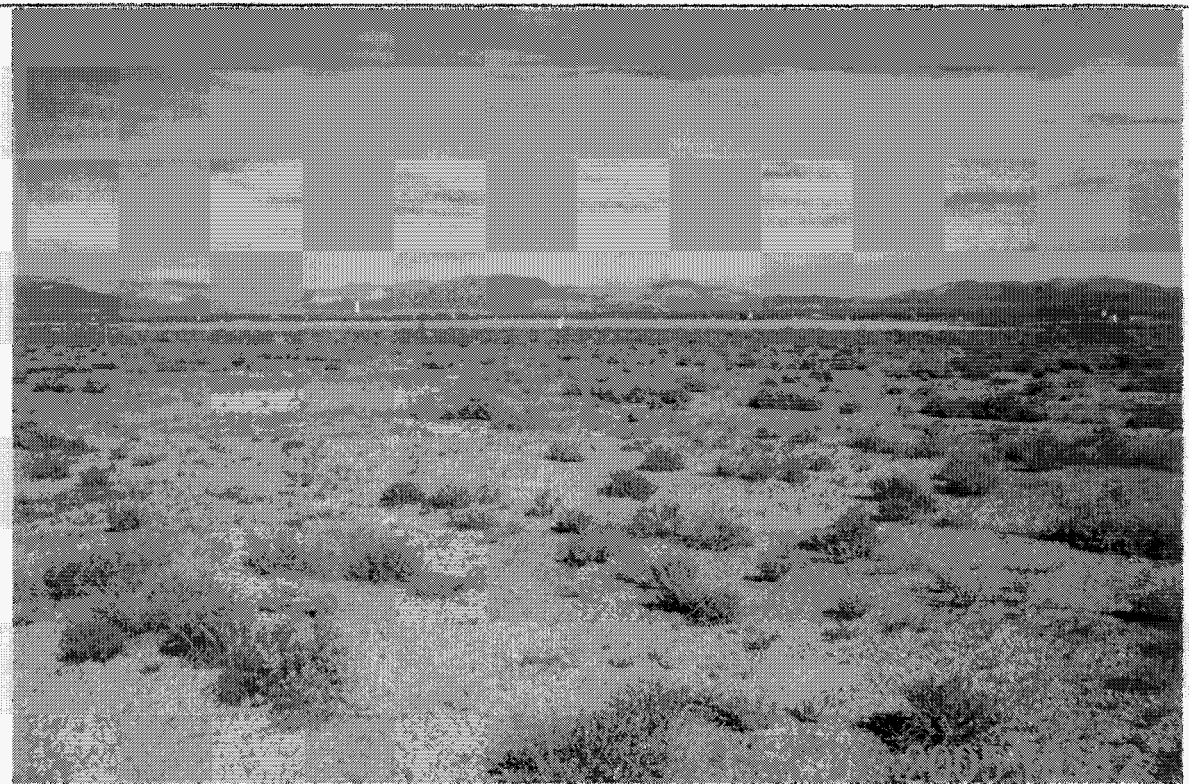

03/21/2005

1. View from center U-3ax/bl cover looking north.



03/21/2005

2. View from center U-3ax/bl cover looking east.



03/21/2005

3. View from center U-3ax/bl cover looking south.



03/21/2005

4. View from center U-3ax/bl cover looking west.



03/21/2005

5. View from north edge U-3ax/bl cover looking south.

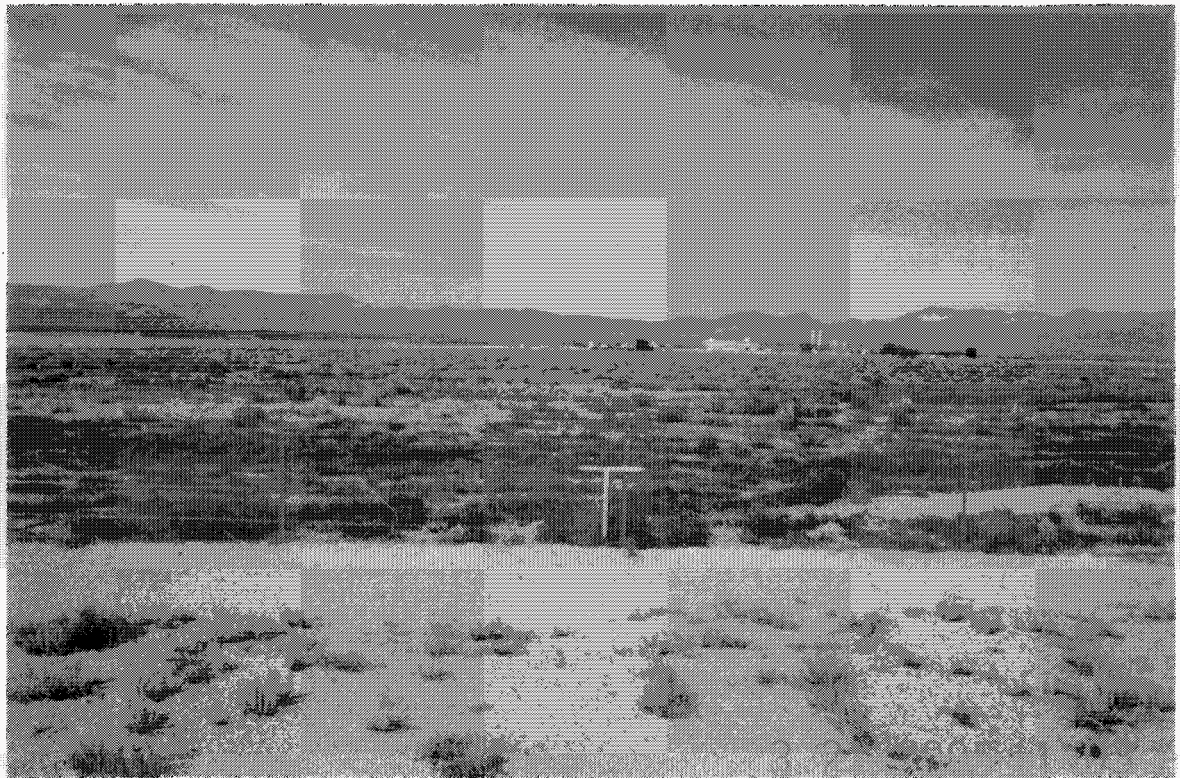

03/21/2005

6. View from east edge U-3ax/bl cover looking west.

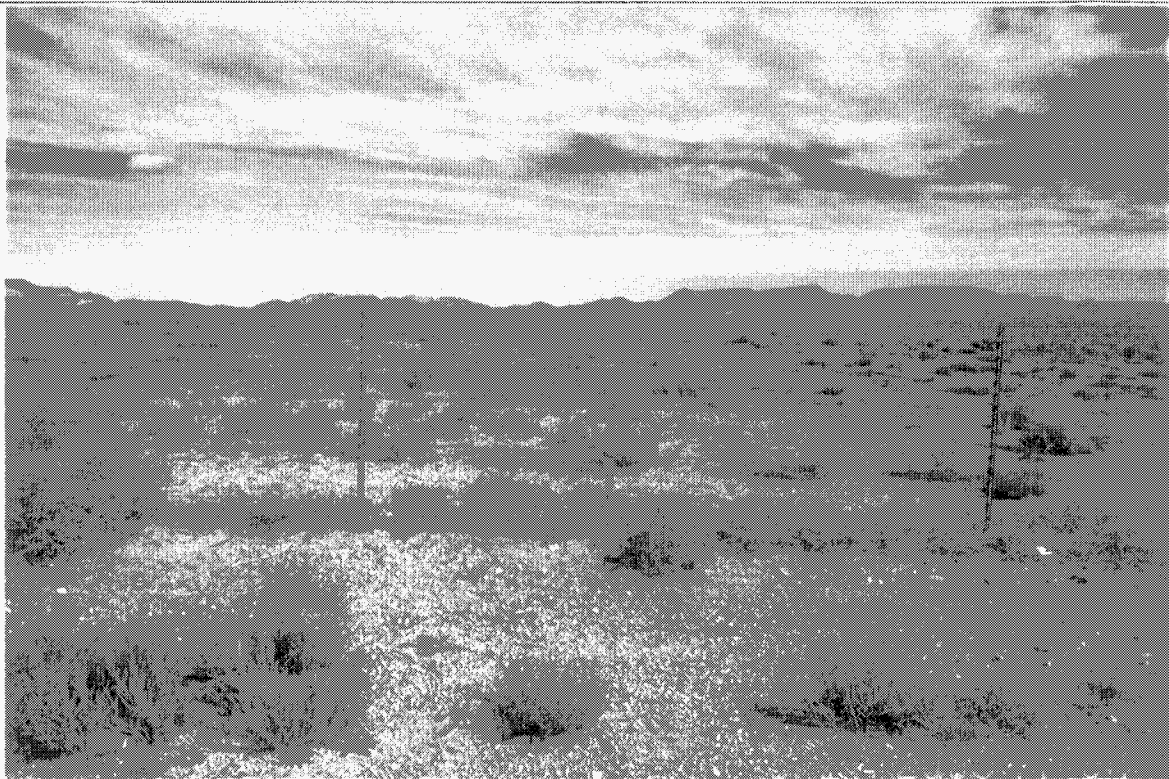

03/21/2005

7. View from south edge U-3ax/bl cover looking north.



03/21/2005

8. View from west edge U-3ax/bl cover looking east.



03/21/2005

9. Repaired area along east side of cover.

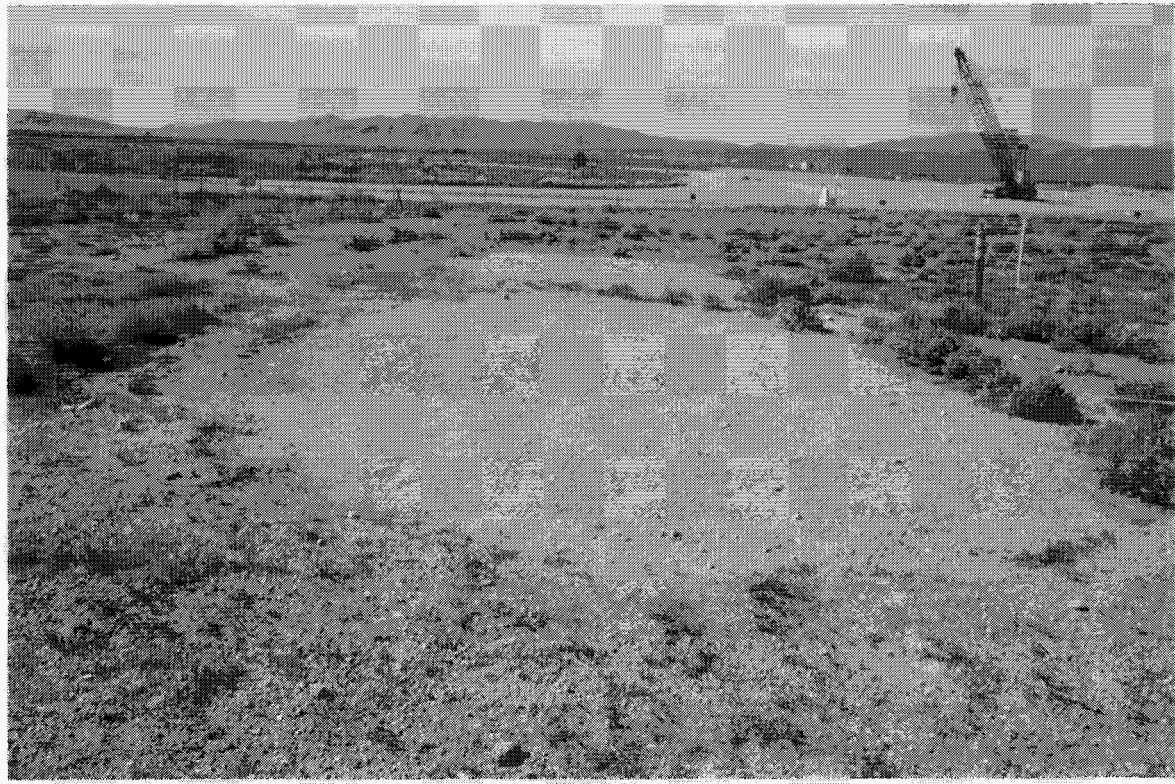

03/21/2005

10. Two repaired areas along southeast side of cover.

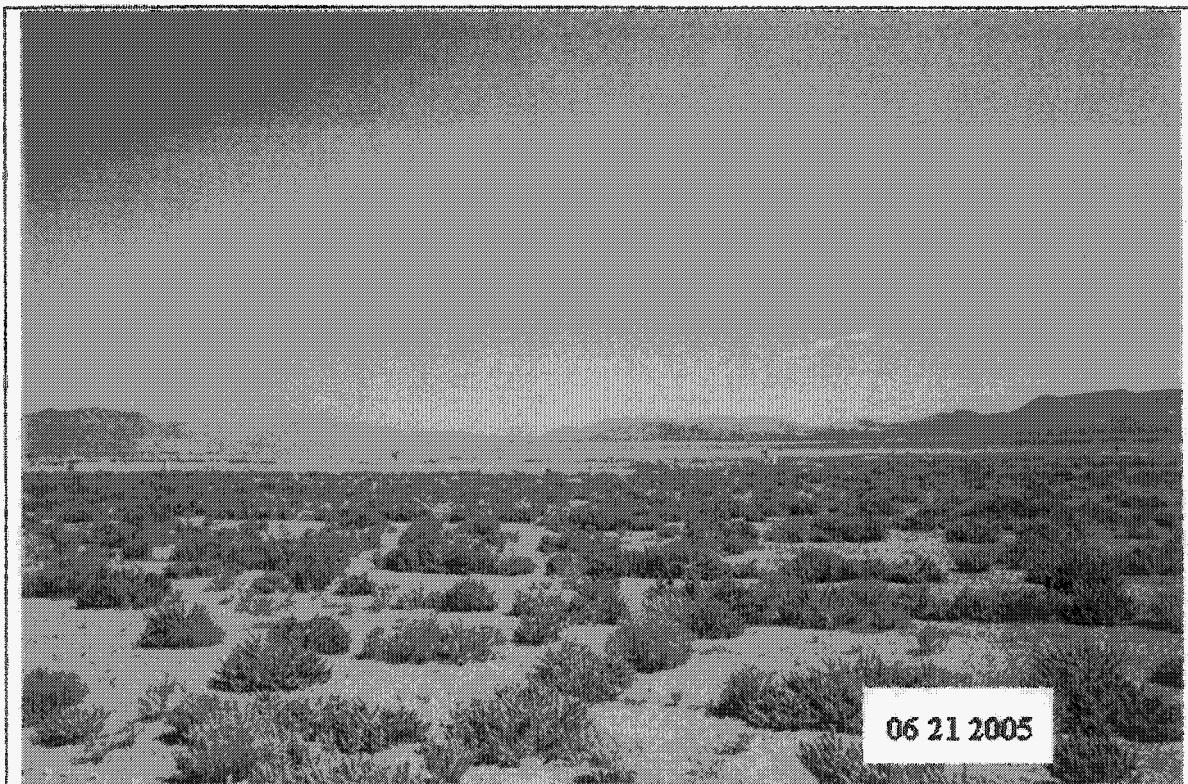

06/21/2005

1. View from center U-3ax/bl cover looking north.

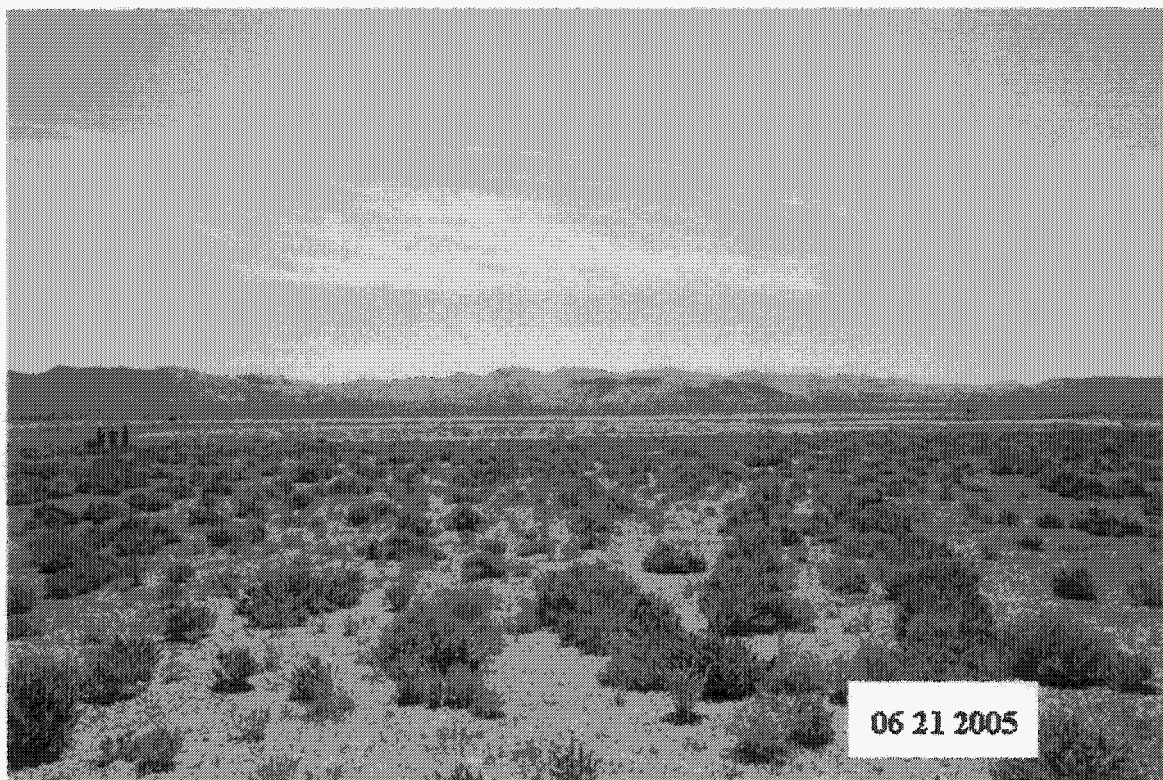

06/21/2005

2. View from center U-3ax/bl cover looking east.



06/21/2005

3. View from center U-3ax/bl cover looking south.

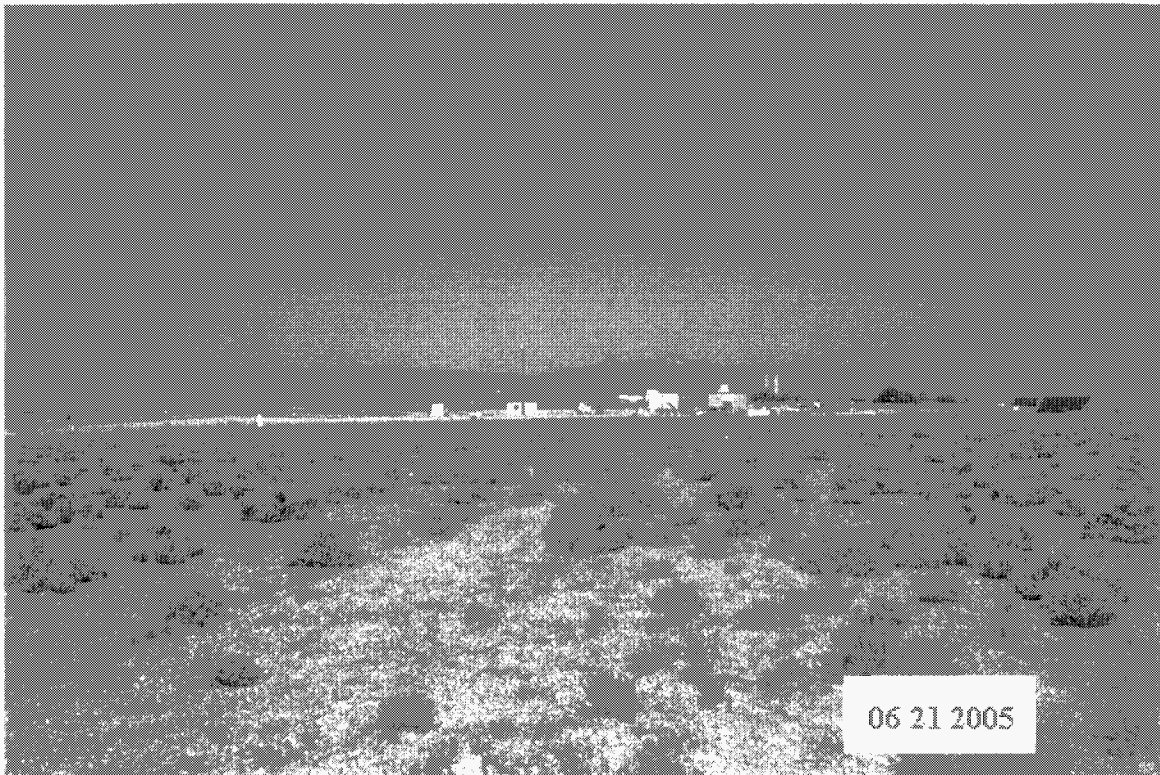

06/21/2005

4. View from center U-3ax/bl cover looking west.



06/21/2005

5. View from north edge U-3ax/bl cover looking south.

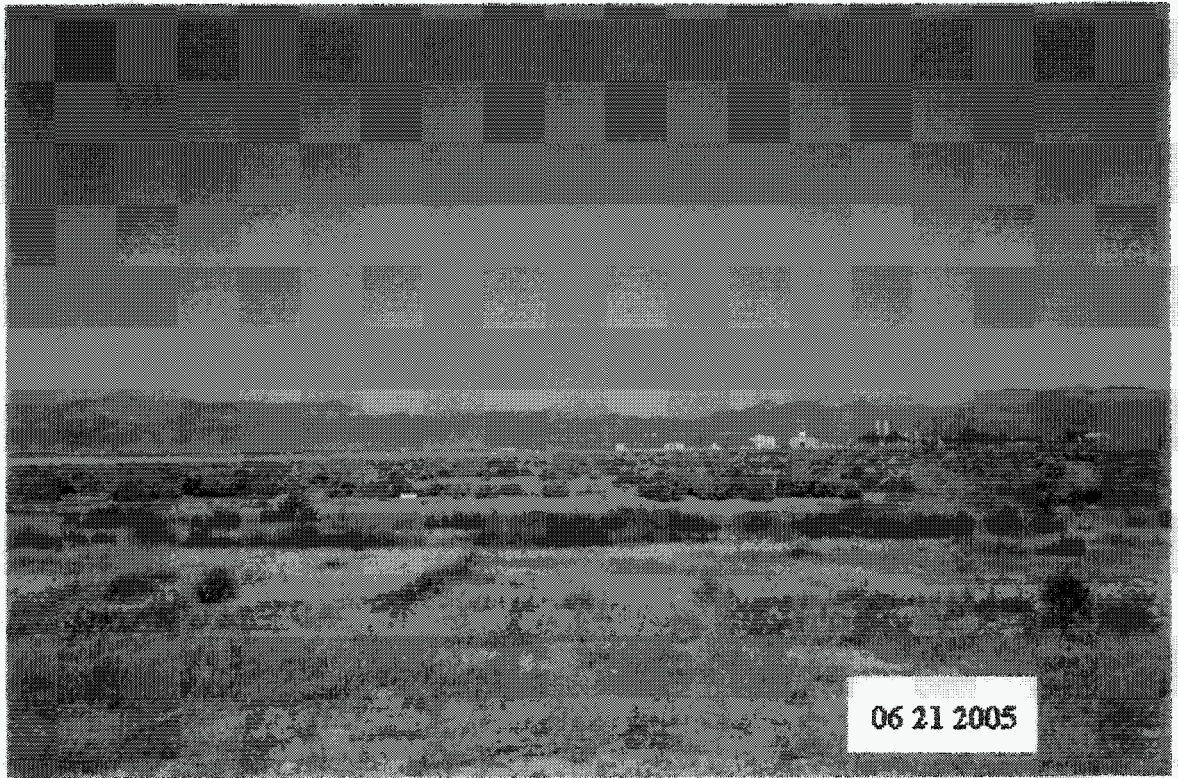

06/21/2005

6. View from east edge U-3ax/bl cover looking west.

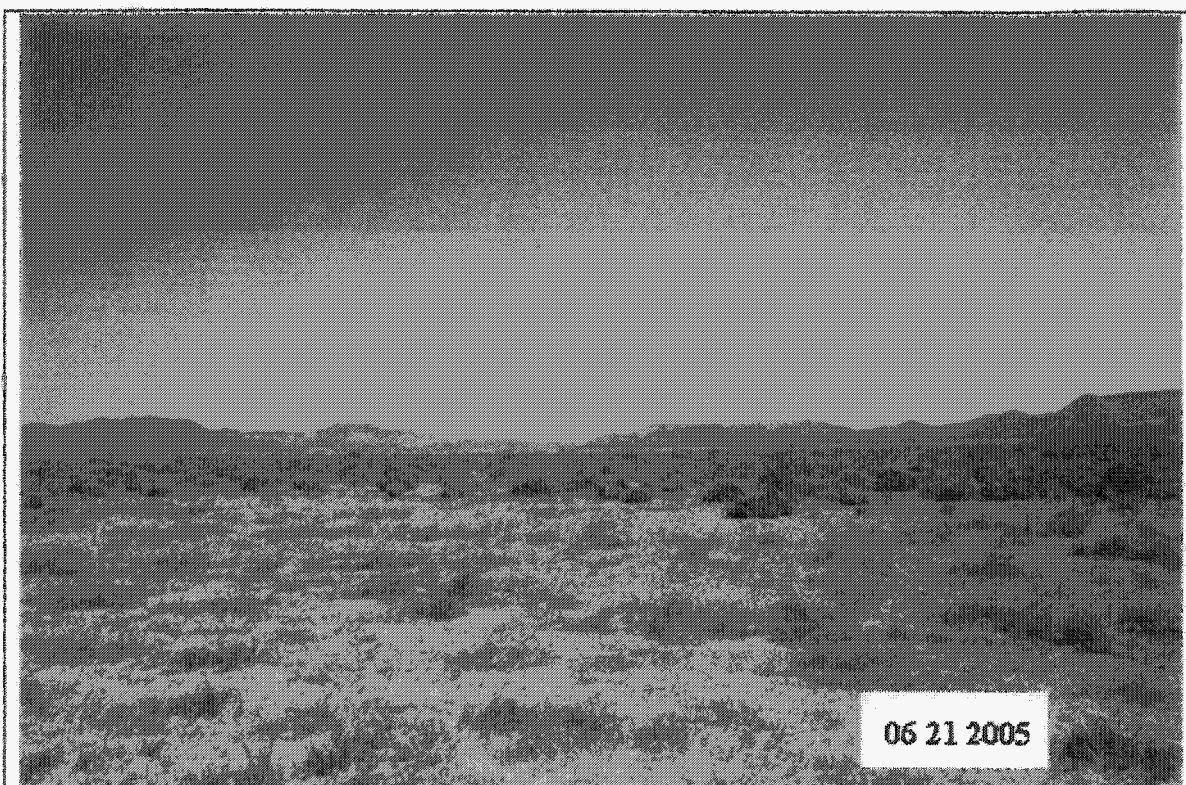

06/21/2005

7. View from south edge U-3ax/bl cover looking north.

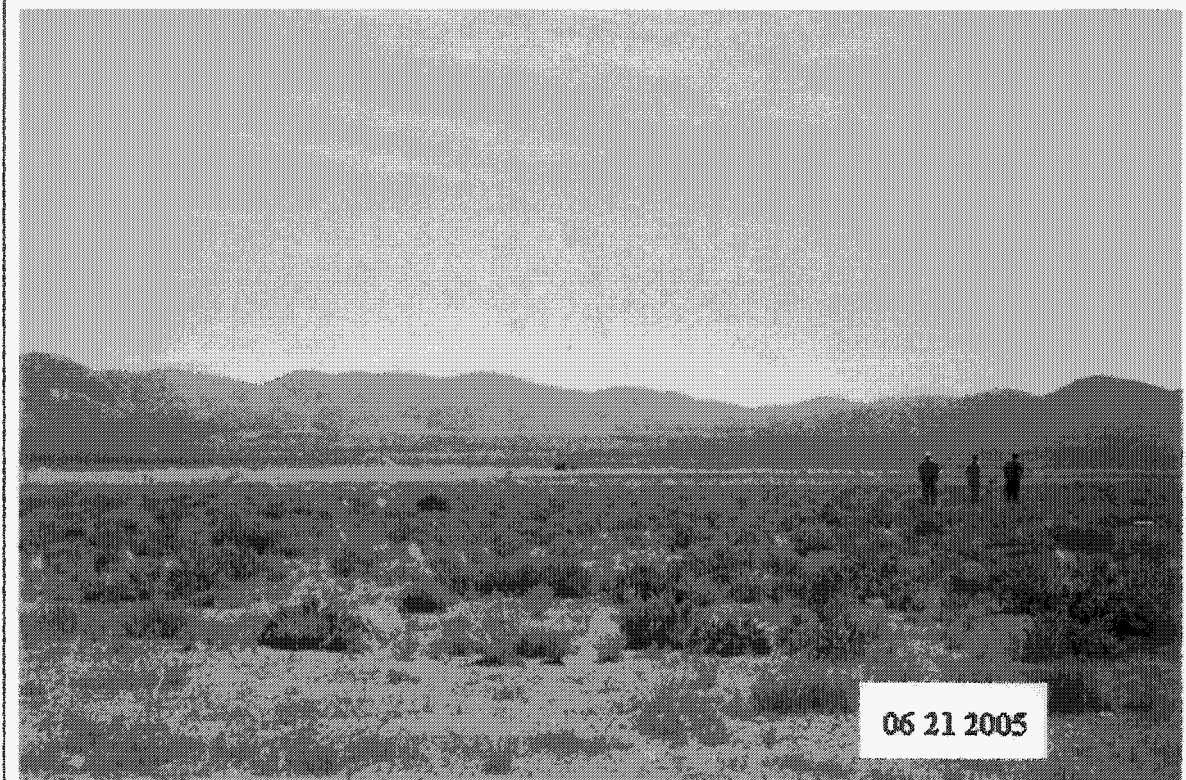

06/21/2005

8. View from west edge U-3ax/bl cover looking east.

APPENDIX B
SUBSIDENCE MONUMENT LOCATION PLAT

THIS PAGE INTENTIONALLY LEFT BLANK

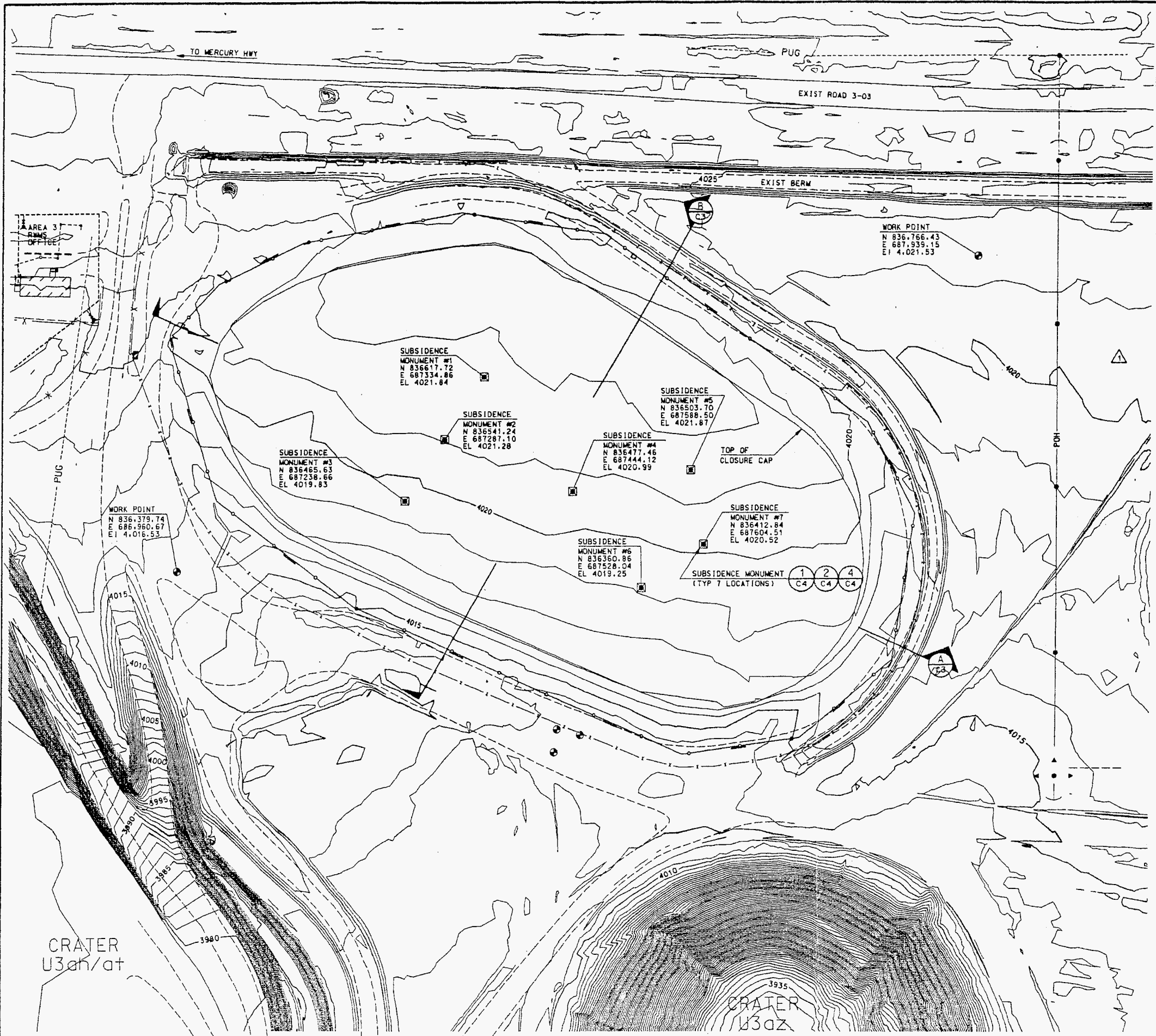

GRADING PLAN
SCALE: 1" = 60'

DUAL ENGLISH/METRIC DRAWING

ALL METRIC DIMENSIONS AND NOTATIONS ARE SHOWN BELOW THE DIMENSION LINE OR IN PARENTHESIS.
WHOLE NUMBERS INDICATE MILLIMETERS
DECIMAL NUMBERS SHOWN TO TWO (2) PLACES INDICATE METERS
DECIMAL NUMBERS SHOWN TO THREE (3) PLACES INDICATE KILOMETERS

GENERAL NOTES

1. NATIVE MATERIAL SOILS WERE OBTAINED FROM THE AREA 3 BORROW PIT LOCATED 1.5 MILES (2.41 KM) SOUTH OF THE RWMS.
2. ALL SIDE SLOPES OF THE CLOSURE CAP ARE A MAXIMUM OF 10H:1V.
3. BASIS OF HORIZONTAL CONTROL IS THE NORTH AMERICAN DATUM (NAD) OF 1927, NEVADA STATE PLANE COORDINATES, CENTRAL ZONE, FEET. BASIS OF VERTICAL CONTROL IS THE NORTH AMERICAN VERTICAL DATUM (NAVD) OF 1929, FEET.

REFERENCES

TITLE SHEET	JS-003-00004-T1
SECTIONS	JS-003-00004-C3
DETAILS	JS-003-00004-C4

ORIGINAL AS-BUILT SIGNED BY

AS-BUILT			
Company Name	Date	As Built For	As Built For
Bechtel Nevada	JAS for SJE	N/A	N/A
J. L. Smith for	3/29/01	JLS	3/29/01
Steve Nacht	N/A	N/A	N/A
N/A	N/A	N/A	N/A

UNLESS NOTED BY MARKED CHANGES, ALL DIMENSIONS, NOTES, REFERENCES AND CONSTRUCTION FEATURES ARE CORRECTED, AND WERE CONSTRUCTED AS SHOWN ON THIS DRAWING.

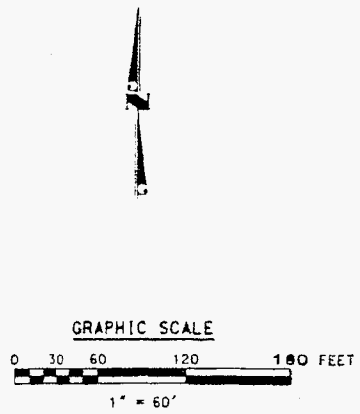

CONTOUR INTERVAL = 1 FT

INCORPORATED DCN JS-003-00004-C02, 001-001, DATED 8/27/2002	AS-BUILT, DATED 03/29/01, REVISED AND REDRAWN.	ISSUED FOR CONSTRUCTION 8/8/00	REVISION DESCRIPTION
DATE: 8/7/00	DATE: 8/8/00	DATE: 8/8/00	DATE: 8/8/00
BY: E. C. LANER	BY: JAS	BY: SABINE CURTIS	BY: N/A
CHKD: AL	CHKD: N/A	CHKD: N/A	CHKD: N/A
DATE: 8/7/00	DATE: 8/8/00	DATE: 8/8/00	DATE: 8/8/00
NO. 1	NO. 2	NO. 3	NO. 4
REV. 1	REV. 2	REV. 3	REV. 4

ORIGINAL AS-BUILT SIGNED BY: E. C. LANER

NEVADA TEST SITE AREA 03
RADIOACTIVE WASTE MANAGEMENT SITE
CAU 110 U3OX/DI RCRA EQUIVALENT CLOSURE

U.S. DEPARTMENT OF ENERGY
NEVADA OPERATIONS OFFICE
LAS VEGAS, NEVADA

Bechtel Nevada
P.O. BOX 800000 LAS VEGAS, NV 89180-0000

DRAWING NUMBER: JS-003-00004-C2
SHEET OF: 2

APPENDIX C

VEGETATION MONITORING REPORT - SPRING 2005

THIS PAGE INTENTIONALLY LEFT BLANK

VEGETATION MONITORING
CAU 110, U-3ax/bl CLOSURE COVER
May 2005

INTRODUCTION AND BACKGROUND

A closure cover for the U-3ax/bl disposal unit in Area 3 of the Nevada Test Site was approved and constructed in the fall of 2000. Immediately after the construction of the closure cover the reestablishment of a cover of native vegetation was initiated by seeding the closure cover. The slopes and the area between the cover and the fence were not seeded. Reseeding was completed in December 2000. The surface of the completed closure cover was ripped to about 6 inches to provide a suitable seedbed. The site was then seeded with a mix of nine native shrub species, two native grasses, and one native forb. All species are typically shallow rooted, which was an important factor in maintaining the integrity of the closure cover.

Natural precipitation in this region is unpredictable and meager. To maximize the potential for seed germination and plant establishment, seeding was followed with supplemental irrigation. Irrigation began the latter part of January 2001 and ended the first week of June 2001, which supplemented natural precipitation during the first growing season. The combination of natural precipitation and supplemental irrigation totaled 8.5 inches of equivalent precipitation during this period. From 1961 to 2004, annual precipitation for this area averaged 6.40 inches. In 2001, average annual precipitation at the Buster Jangle Y weather station, north and west of the closure cover, was 6.1 inches, slightly below average. In 2002, only 1.5 inches of precipitation was received, and in 2003, 5.8 inches was received. Precipitation in 2004 was 10.4 inches, 4.0 inches above normal. About 4.4 inches of the 10.4 inches received in 2004 were received between October and December. During the first four months of 2005, 5.0 inches were received, all of which contributed to current year's plant growth. The 9.4 inches received since October 2004 represents about twice as much rainfall as is normally received during this same period.

The success of the reseeding effort on the closure cover has been evaluated each year since 2001. Vegetation monitoring occurs during the period of peak vegetative production, usually between late April and mid June. Vegetation monitoring includes estimates of plant density and plant cover on the reseeded closure cover and on unseeded areas peripheral to the closure cover but still inside the fenced area.

METHODS

The same vegetation monitoring methods have been used each year since sampling began in 2001. Field sampling was completed on May 17 this year. There are 21 100-meter transects located on the closure cover at 40-meter intervals starting at the western edge and continuing to the eastern edge. Transects are oriented in a north-south direction. Transects 1 and 21 are not sampled because of their proximity to the edge and susceptibility to disturbance. Absolute plant cover has been estimated since 2002 by life form (e.g., shrub, grass, forb) using an ocular point projection device. Five of the 19 transects are randomly selected each year. In 2005, transects 4, 5, 8, 14 and 15 were

sampled. In addition, one transect, located along the northern edge of the closure cover in an area that was not seeded, was sampled. The ocular projection device is placed at 4-meter intervals along each transect. At each location, four ocular points are projected, and the type of cover (i.e., rock, bare ground, litter, mulch, or plant species) intercepted by the points is recorded. A total of 100 points are sampled per transect for a total of 600 points.

Plant density data are collected each year from meter square quadrats randomly located along the transects. Quadrats are randomly placed along the transects, and the number of individual plants encountered within the quadrat is counted and recorded by species. A minimum of 50 quadrats are sampled each year. In 2005, 53 quadrats on the closure cover and 10 quadrats off the closure cover, in an area not seeded, were sampled.

In April, an initiative to remove burrowing small mammals from the closure cover at U-3ax/bl began. A total of 52 small mammal traps with trap covers were placed at strategic locations on the closure cover. An additional 44 traps were placed along the peripheral fence where there were an abundance of active small mammal burrows. Traps were placed in clusters and in close proximity to active small mammal burrows. The traps were baited with a custom mixture of bird seed and oats. Traps were opened in the evening and checked the next morning. A total of 6 trapping nights were completed in April: two sessions of three consecutive trap nights each session. Another trapping session of three consecutive nights was completed in June. During the June session, several new small mammal burrows were observed along the fenceline in the southwestern portion of the closure cover. Three additional traps were placed near these burrows increasing the number of traps on the periphery to 47.

VEGETATION MONITORING RESULTS

Plant Cover

Perennial plant cover continues to increase on the closure cover. Plant cover was 75 percent higher this year than it was last year (Table 1). The amount of cover contributed by shadscale and Nevada ephedra, the two most common perennial shrubs on the closure cover, almost doubled from 2004 to 2005. Shadscale accounts for over 90 percent of the total perennial plant cover, which it has since cover was first estimated in 2003. In response to above normal precipitation, shadscale plants were very robust and produced an abundant crop of seed (Figure 1). Although Nevada ephedra contributes less to overall perennial plant cover, it has increased significantly each year since 2003. There was a doubling of the amount of Nevada ephedra cover this year compared to last year. Winterfat, the other major component of perennial plant cover, decreased slightly, but it is still higher than it was two years ago. Winterfat plants showed remarkable growth this year (Figure 2) and most were in early seed set when sampling was conducted.

Annual plant cover was not significantly different than 2004, when about 25 percent of total plant cover was from annuals (Table 1). In 2005, a year of abundant precipitation, annuals only make up 17 percent of the total cover. This is an indication that perennial plants are well established and are out-competing the annuals for nutrients and moisture. Annual buckwheat plants make up a third of the cover, Russian thistle another third, and the remaining third is an assortment of common native annual species. Halogeton, a weedy invader species, did not contribute to overall plant

cover. At the time of sampling, both halogeton and Russian thistle plants were but young seedlings. As the season progresses, these plants will mature and increase in size. However, it is noteworthy

that Russian thistle cover decreased from 3 to 1.2 percent from 2004 to 2005, and halogeton has not contributed to plant cover.

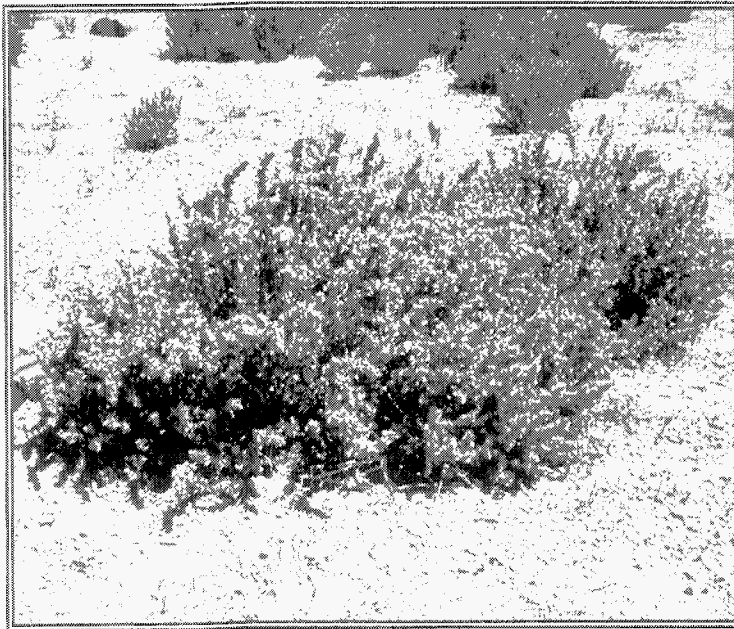

Figure 1. Shadscale in early seed production on the U-3ax/bl closure cover. May 17, 2005.

Total plant cover on the edges of the closure cover, which has re-seeded naturally, was 23 percent, slightly higher than on the closure cover. A major difference is that all of the plant cover on the un-seeded edges is from annual plants (Figure 3). Almost 80 percent of the plant cover on the un-seeded edges was from Russian thistle and halogeton, two common invasive weedy species. In comparison, annual plants barely make up 5 percent of the total plant cover on the closure cover.

Table 1. Average percent plant cover on closure cover from 2001 to 2005.

	<u>2001</u>	<u>2002</u>	<u>2003</u>	<u>2004</u>	<u>2005</u>	<u>Unseeded</u>
Perennials						
Shadscale	-.*	-.*	(2.2)	(8.6)	(15.4)	0
Nevada Ephedra	-.*	-.*	(0)	(0.4)	(0.8)	0
Winterfat	-.*	-.*	(0.2)	(0.6)	(0.4)	0
Fourwing saltbush	-.*	-.*	(0)	(0)	(0.2)	0
Total Perennial Cover	2.6	6.4	2.4	9.6	16.8	0
Annuals						
Buckwheat	-.*	-.*	(0.6)	0.2	1.2	4.0
Halogeton	-.*	-.*	(0)	0	0	6.0
Russian thistle	-.*	-.*	(0)	3.0	1.2	12.0
Other annuals	-.*	-.*	(0.2)	0	0.8	1.0
Cheatgrass	-.*	-.*	(0)	0	0.2	0
Total Annual Cover	5.2	0.0	0.8	3.2	3.4	23.0
TOTAL COVER	7.8	6.4	3.2	12.8	20.2	23.0
Litter/Mulch	43.6	24.1	28.0	14.6	26.2	11.0
Bare Ground	48.6	69.5	30.4	38.4	5.4	29.0
Rock	-.**	-.**	38.4	34.2	48.2	37.0

* Not recorded by species

** Included with bare ground

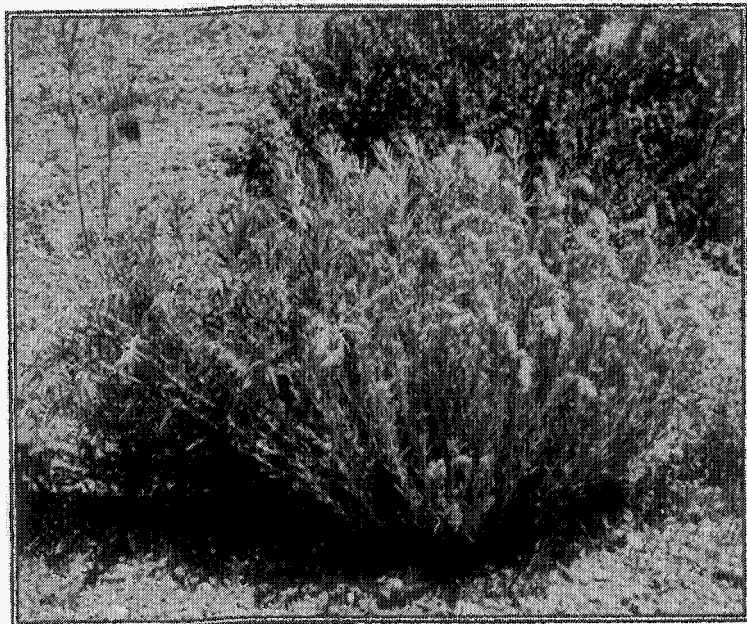

Also of note is the increase in litter on the closure cover. Litter has declined since the site was reseeded in 2001, and bare ground/rock was approximately 60-70 percent. This year the increase in litter and bare ground/rock is slightly over 50 percent. The higher amounts of litter the first few years were a result of the straw mulch used during the reseeding process. The mulch has degraded now and the increase in litter this year is most likely a result of increased plant growth with associated leaf drop.

Figure 2. Winterfat in late flower/early seed production on the U-3ax/bl closure cover. May 17, 2005.

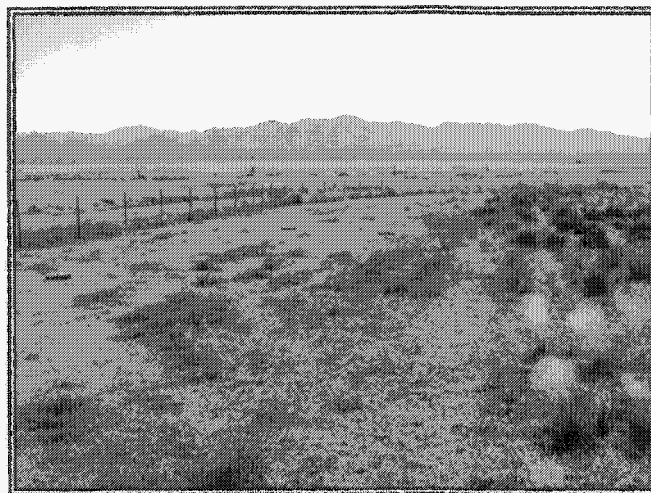

Figure 3. Invasion of weedy annual plants on the periphery of the closure cover. Photograph on left is from 2004 and shows beginning of invasion of Russian thistle and halogeton. The photograph on right was taken in 2005 and shows larger annual plants but no perennial plants.

Plant Density

Plant density in 2005 was 5.1 plants per square meter (m^2), which represents a slight increase over the last two years (Table 2). The density of shadscale and Nevada ephedra increased slightly from 2004 to 2005. There was a slight decrease in density of winterfat and Indian ricegrass, but like the increases in plant density, the changes may be within sampling error. Even though there were insignificant decreases in density of winterfat, cover estimates for the species indicates that although there may be fewer plants, the ones that have persisted and become established are larger than in previous years, thus contributing more to plant cover.

Table 2. Summary of plant density (plants/ m^2) from 2001 to 2005 on U-3ax/bl closure cover.

	<u>Common Name</u>	<u>June '01</u>	<u>April '02</u>	<u>June '03</u>	<u>May '04</u>	<u>May '05</u>	<u>Unseeded</u>
SHRUBS	Budsage	1.9	0	0	0	0.02	0
	Shadscale	13.4	10.3	2.7	2.3	2.5	0
	Nevada Ephedra	6.8	6.7	1.3	1.5	1.8	0
	Rubber Rabbitbrush	11.2	0.7	0	0	0	0
	Buckwheat	11.3	4.2	0	0	0	0
	Spiny Hopsage	1.9	0.1	0.1	0.02	0.02	0
	Burrobush	9.3	0	0	0	0	0
	Winterfat	0.3	2.7	0.4	0.7	0.4	0
	Desert Thorn	0	0	0	0	0	0
	Fourwing Saltbush*	0.2	0.1	0	0	0	0
Total Shrubs		56.3	24.8	4.5	4.52	4.74	0
GRASSES	Indian Ricegrass	5.8	1.3	0.3	0.4	0.3	0
	Squirreltail	3.3	0.2	0	0	0.1	0
	Total Grasses	9.1	1.5	0.3	0.4	0.4	0
FORBS	Globemallow	<0.1	0	0	0	0	0
TOTAL PERENNIAL PLANT DENSITY		65.4	26.3	4.8	4.92	5.14	0
ANNUALS	Buckwheat	-	-	15.1	7.8	13.7	37.1
	Halogeton	-	-	0.2	3.9	12.5	22.6
	Russian thistle	-	-	3.4	77.0	70.3	182.5
	Other annual forbs	-	-	0.8	0.4	2.0	0.5
	Red brome/cheatgrass	-	-	0.1	0.5	1.9	1.4
Total Annuals				19.6	80.9	100.5	244.1
TOTAL PLANT DENSITY		65.4	26.3	24.4	85.82	105.64	244.1
NUMBER PERENNIAL SPECIES		11	9	5	5	7	0
NUMBER ANNUAL SPECIES		0	0	6	5	13	7

* Not Seeded

See Table 3 for scientific names

Numerous seedlings were observed this year, which would be expected with the favorable amount of precipitation. Of note were seedlings of ricegrass and budsage. The seed for the ricegrass seedlings could have come from plants that have established onsite and set seed last year. Budsage, however, has not been observed on the closure cover since the first year, and seed most likely came from residual seed in the soil.

The density of shadscale, the most abundant species on the closure cover, appears to have stabilized as has the density of winterfat and Indian ricegrass. Density for these three species has not differed significantly over the last three years. The density of Nevada ephedra has increased by about 15 percent each year for the last three years.

Spiny hopsage has been present onsite since 2001. This year, like last year, only one plant was encountered. Several other individual spiny hopsage were observed on the closure cover, but they are uncommon. The other species of note is squirreltail. It has not been observed on the closure cover since 2002. A few individuals, mainly seedlings, were observed this year. It will be important that the new plants establish, mature and set seed in order for this species to persist on the closure cover.

As observed in previous years, several individual fourwing saltbush, although not included in the original seed mix, have established on the closure cover. This species is not a preferred species on the closure cover because of its deep rooting system. Fourwing saltbush will be monitored closely to detect increases in density. The concern is buffered by the fact that at other revegetation sites on the NTS it has been observed that fourwing saltbush does not persist as well over time as do other native species. With time the presence of this species may not be an issue.

In 2005, annual plant density was the highest it has ever been. The 100 plants/m² this year represents a 20 percent increase over last year and a five-fold increase over annual density estimates in 2003. The species with the most significant increases were buckwheat, halogeton and cheatgrass (Table 2). Interestingly, the density of Russian thistle was slightly lower this year than last year. As was common throughout much of the region this spring, there was an abundance of native annual forbs. Common native wildflowers observed on the closure cover this year included smooth desertdandelion, dustymaiden, blazingstar, Nevada cateye, bristly fiddleneck, and tall tumbledmustard (Figure 4).

Plant Diversity

During the first few growing seasons after reseeding, there were about ten different perennial plant species on the site. By the third growing season and the third year of below normal precipitation, budsage, rubber rabbitbrush, shrubby buckwheat, and squirreltail grass, once present, were absent. The number of individual plants of the other species declined drastically during this period, but the native species were able to persist until more favorable growing conditions occurred in 2004. This year, budsage and squirreltail grass, two species not found on the closure cover since 2002, were found on the closure cover (Table 2).

The number of annual species more than doubled from 2004 to 2005 (Table 2). This increase is a result of sufficient moisture and the migration of seed of both native and non-native annual plants onto the closure cover. With the addition of about a dozen native annual species, the closure cover

vegetation appears much like native plant communities with a mix of perennial shrubs and grasses, and native annual plants (Figure 4).

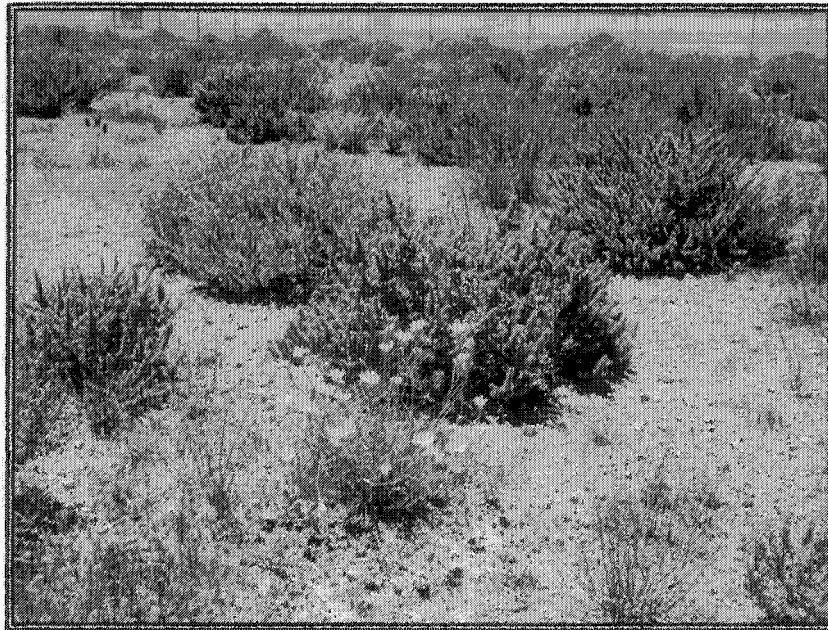

Figure 4. Smooth desert dandelion with background of shadscale plants and Nevada ephedra in foreground on the U-3ax/bl closure cover. May 17, 2005.

RESULTS OF SMALL MAMMAL TRAPPING AND RELOCATION

In April and June of 2005, a trapping task was initiated to remove burrowing animals from the closure cover. Between April 12 and April 21, two trapping sessions of three consecutive trap nights per session were conducted. A total of 130 animals were removed from the closure cover and relocated approximately 5 miles from the site. During the week of June 14, another trapping session of three consecutive nights was conducted, and 26 animals were captured and relocated (Table 3).

Table 3. Results of small mammal trapping sessions on U-3ax/bl closure cover in 2005.

	April 12-14, 19-21, 2005			June 14-16, 2005			Total		
	<u>Cover</u>	<u>Periphery</u>	<u>Total</u>	<u>Cover</u>	<u>Periphery</u>	<u>Total</u>	<u>Cover</u>	<u>Periphery</u>	<u>Total</u>
Merriam's Kangaroo Rat	57	42	99	5	13	18	62	55	117
Longtailed Pocketmouse	1	0	1	0	0	0	1	0	1
Deer Mouse	<u>13</u>	<u>17</u>	<u>30</u>	<u>8</u>	<u>0</u>	<u>8</u>	<u>21</u>	<u>17</u>	<u>38</u>
	71	59	130	13	13	26	84	72	156

SUMMARY

Total plant cover increased from 12.8 percent in 2004 to 20.2 percent in 2005. This is a good indication that native plant species on the closure cover have successfully survived the drought conditions that followed reseeding in 2000. The almost 8 percent increase in plant cover this year is mainly attributable to increases in perennial plant cover. Perennial plant cover is 17 percent this year, a significant increase over the 2 percent just two years ago. In contrast, there was only a slight (0.2 percent) increase in annual plant cover from 2004 to 2005. There was a flush of growth of native annual plants this spring in adjacent native plant communities. However, only a few of those species have established on the closure cover. Annual plant cover was essentially non-existent the first few years after reseeding and still accounts for less than 4 percent of the total plant cover, even with near normal and above normal annual precipitation the last two years. With time, more native annual species may invade the site and may contribute more to the overall plant cover.

The trend in total plant cover over the last 4 years is as would be expected. After an initial flush of growth the second year after reseeding, due primarily to supplemental irrigation, plant cover declined in 2003 (Figure 5). Natural precipitation was below normal in 2003, as it had been in 2001 and 2002. Without supplemental irrigation, germination would have been less successful, and total plant cover would probably have been even lower than what was experienced the first three years after reseeding. It is due to the 17 percent plant cover this year that the native plant community on the closure cover is viable and able to endure the fluctuations in precipitation that is more typical than atypical for this region (Figures 8-12). The species of plants used in the revegetation process

PLANT COVER

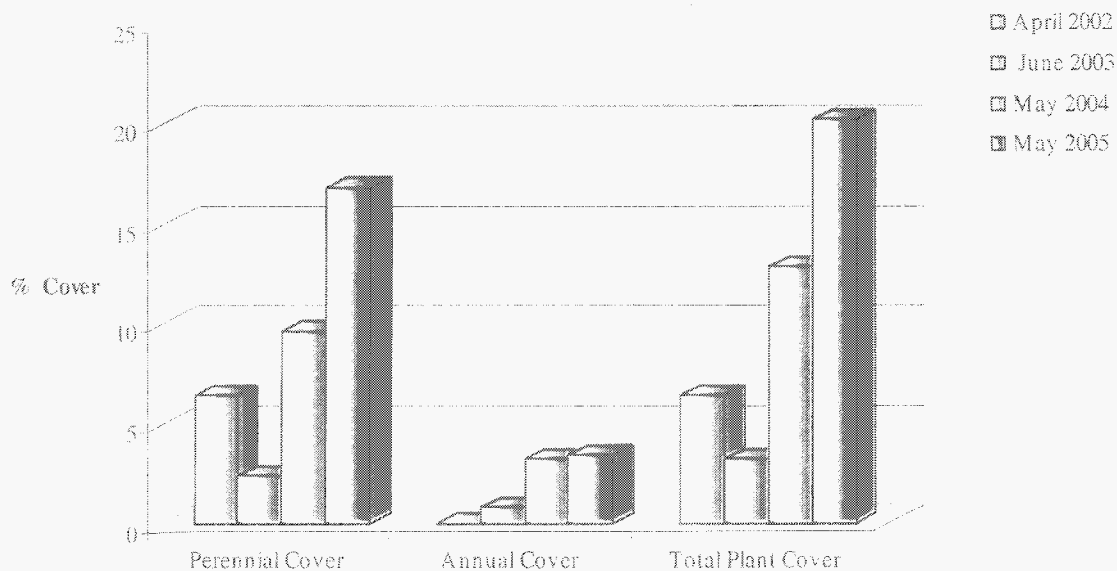

Figure 5. Summary of total plant cover on the U-3ax/bl closure cover from April 2002 to May 2005.

are native to this type of environment and have endured the drought conditions experienced the first several years after reseeding occurred. There may be decreases in plant cover in the future. However, it is evident from the trend in plant cover (Figure 5) that although plant cover may decline under adverse growing conditions, when growing conditions do improve there is a corresponding response from the native plants present on the closure cover.

Based on revegetation efforts in similar ecoregions, which is a transition between the Mojave desert and Great Basin, a goal of 12 percent plant cover after five years was established. This does not represent the final plant cover expected on the cover cap, but an intermediate stage. The five-year goal was met this year and even exceeded. Actual total plant cover is 20 percent, and the majority (17 percent) is attributable to perennial native plants, plants that are active for much of the year, unlike the 4 to 6 weeks of growth for annual plants. Eventually, plant cover should approach 25 percent based on the results of cover estimates for similar plant communities on the Nevada Test Site. Sampling was completed nearly two decades ago, and cover values for a shadscale/winterfat plant community were estimated to range from 16-25 percent, a goal attainable in the near future for U-3ax/bl.

Data from the unseeded areas along the periphery of the closure cover suggests that if the closure cover had not been seeded the composition of plant cover would have been entirely annual plants, most of them weedy, non-native species (Figure 3). Annual plant cover (Table 1) may be the same or even higher, like this year, but typically cover from annual plants lasts just a few weeks during the year. During periods of drought, as experienced from 2001 to 2003, there were no annual plants to protect the surface soils or to remove even the smallest amounts of soil moisture.

For the third consecutive year, plant density has not changed significantly and remains at approximately 4.5 plants/m² (Figure 6). Such a trend suggests that the plants on the closure cover are well established and utilization of available resources has been optimized. For the most part the vegetative cover on the closure cover is homogeneous, with shadscale dominating. There are a few areas, primarily along the western edge of the closure cover, where the density of winterfat, Nevada ephedra, and Indian ricegrass appears higher and shadscale is less dominant.

Shadscale, winterfat, and Indian ricegrass have shown healthy growth this year (Figure 7). Plants are flowering and will eventually set seed. There is evidence of die-off of a few shadscale plants, but it appears the die-off occurred the first or second year after reseeding because the density of this species has not significantly changed over the last three years. The slight decrease in the density of shadscale was offset with equally slight increases in the density of winterfat, Nevada ephedra, and Indian ricegrass.

The density of annual plants increased to 100 plants/m² this year, 20 plants/m² more than last year. Interestingly, the increase in density is not associated with an increase in cover. Cover increased by less than 1 percent, suggesting that the annual plants are more numerous but smaller. Although annual plants may be smaller, the increase is of some concern because halogeton and cheatgrass account for much of the increase. Both cheatgrass and halogeton are non-native annual plants which quickly invade disturbed sites. Both species experienced a four-fold increase in plant density from 2003 to 2005. Halogeton is typically a poor competitor, and as native perennial plants become established, halogeton is unable to compete for resources, and densities remain low and

insignificant. No direct impact due to the increased density of halogeton was observed on the closure cover this year. Cheatgrass, unlike halogeton, can be very competitive and can form dense patches of vegetation. These dense patches use up limited resources (soil moisture and nutrients) choking out native perennial species. In years of abundant growth, such as 2005, these patches of cheatgrass provide fine fuels for wildland fires.

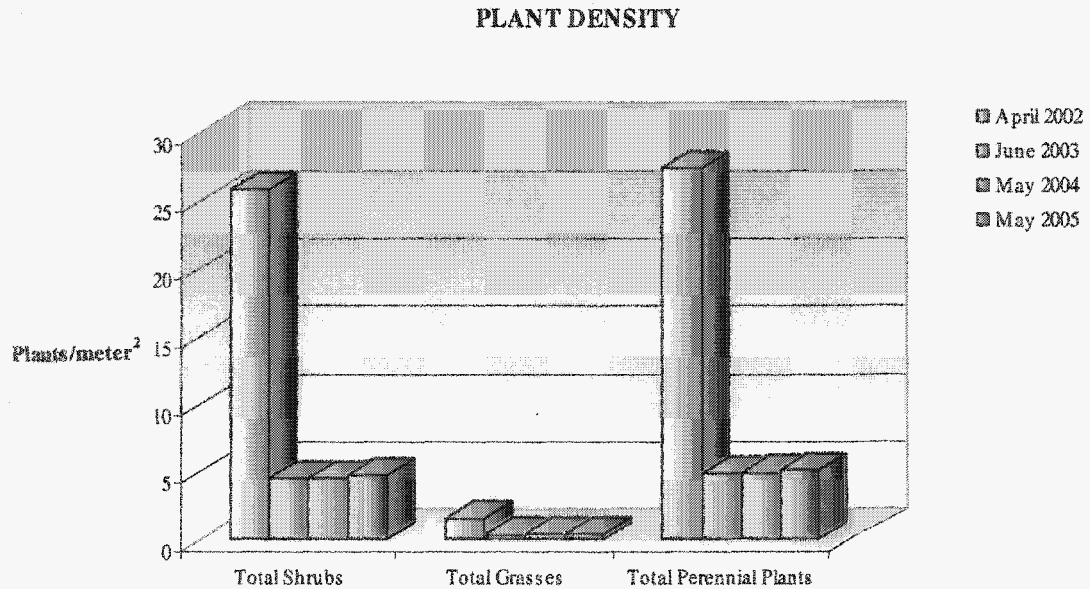

Figure 6. Summary of perennial plant density on the U-3ax/bl closure cover from April 2002 to May 2005.

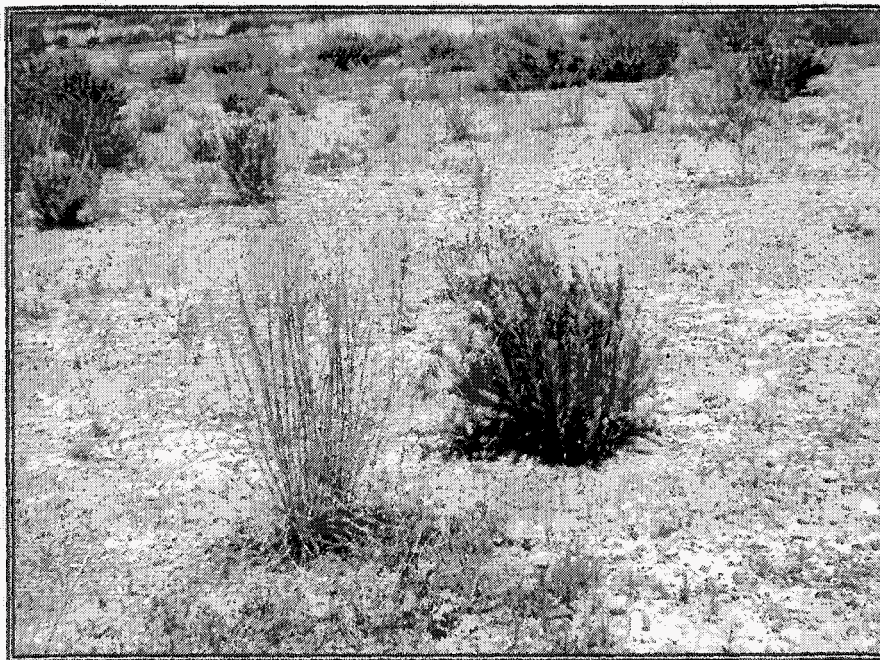

Figure 7. Indian ricegrass, on left, and winterfat, on right, in full flower/early seed. May 17, 2005

The plant community on the closure cover is becoming well established. The density of perennial plant species has remained the same over the last three years. Plant cover has increased to over 20 percent, well above the goal of 12 percent. There is no indication that remedial revegetation is necessary. Vegetation monitoring in future years should focus on annual weedy species, specifically halogeton, cheatgrass, and Russian thistle. If these species increase in density and cover, and appear to have a detrimental effect on the perennial plant species, as evidenced by decreases in perennial plant cover and/or density, some remedial action may be necessary to protect the composition and stability of the vegetative cover on the U-3ax/bl closure cover.



Figure 8. Closure cover: June 2001, looking east from center of cover.

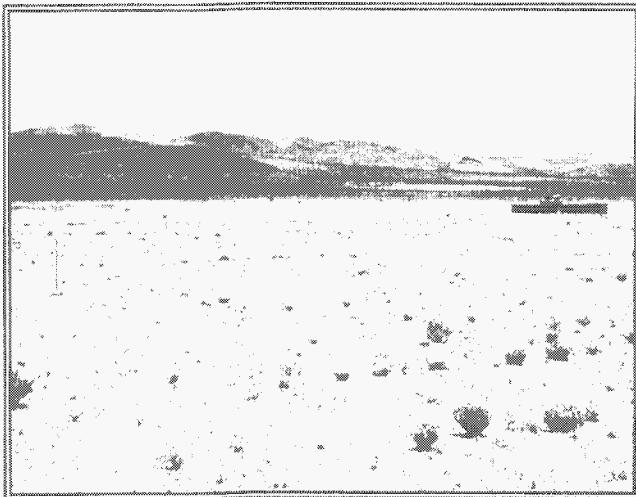

Figure 9. Closure cover: June 2002, looking southeast from center of cover.



Figure 10. Closure cover: June 2005, looking southeast from center of cover.

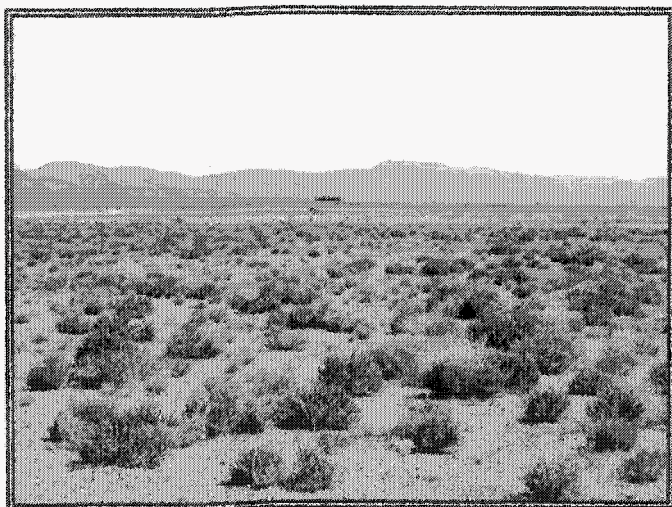

Figure 11. Closure cover: May 2004, looking southeast from center of cover.

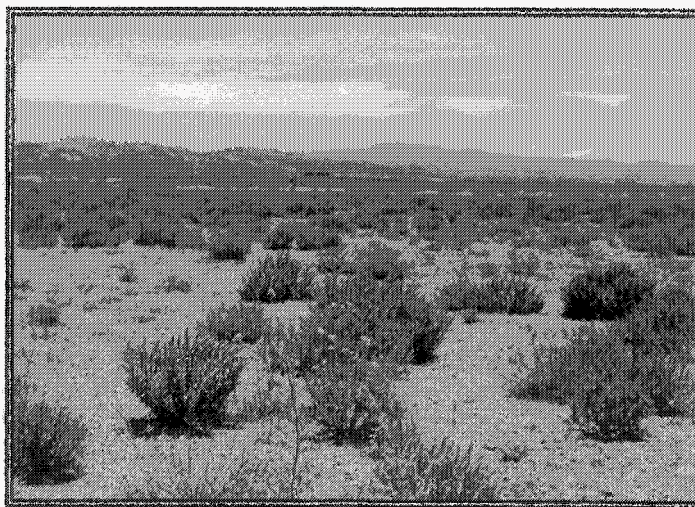

Figure 12. Closure cover: June 2005, looking southeast from center of cover.

Table 4. Scientific and common names of plant species seeded or encountered on the U-3ax/bl closure cover in 2005.

<u>Lifeform</u>	<u>Scientific Name</u>	<u>Common Name</u>
SHRUBS	<i>Artemisia spinescens</i>	Budsage
	<i>Atriplex confertifolia</i>	Shadscale
	<i>Ephedra nevadensis</i>	Nevada Ephedra
	<i>Ericameria nauseosa</i>	Rubber Rabbitbrush
	<i>Eriogonum fasciculatum</i>	Buckwheat
	<i>Grayia spinosa</i>	Spiny Hopsage
	<i>Hymenoclea salsola</i>	Burrobush
	<i>Krascheninnikovia lanata</i>	Winterfat
	<i>Lycium andersonii</i>	Desert Thorn
	<i>Atriplex canescens</i> (not seeded)	Fourwing Saltbush
GRASSES	<i>Achnatherum hymenoides</i>	Indian Ricegrass
	<i>Elymus elymoides</i>	Squirreltail
FORBS	<i>Sphaeralcea ambigua</i>	Globemallow
ANNUALS	Grasses	
	<i>Bromus rubens</i>	Red Brome
	<i>Bromus tectorum</i>	Cheatgrass
	<i>Schimus arabicus</i>	Mediterranean grass
	Forbs	
	<i>Amsinckia tessellata</i>	Bristly fiddleneck
	<i>Chaenactis stevioides</i>	Steve's dustymaiden
	<i>Cryptantha nevadensis</i>	Nevada cateyes
	<i>Descurania pinnata</i>	Tansymustard
	<i>Eriogonum</i> species	Buckwheat
	<i>Eriogonum nidularium</i>	Birdnest buckwheat
	<i>Halogeton glomerata</i>	Halogeton
	<i>Malacothrix glabrata</i>	Smooth desertdandelion
	<i>Mentzelia</i> species	Blazingstar
	<i>Salsola tragus</i>	Prickly Russian Thistle
	<i>Sisymbrium altissimum</i>	Tall tumbledustard

APPENDIX D
PRECIPITATION RECORDS

THIS PAGE INTENTIONALLY LEFT BLANK

NTS PRECIPITATION

July 2004

	A12	BJY	CS	DRA	A06	E Tu	4JA	LF2	MER	MV	40 Mi	PM1	PHS	RV	TS2	W5B	UCC
1																	
2																	
3																	
4																	
5																	
6																	
7																	
8																	
9																	
10																	
11																	
12																	
13																	
14																	
15	0.37	0.26										0.48					
16	0.28	0.34	0.01		0.10	0.63									0.39		0.18
17	0.07		0.30			0.03	0.01	0.07		0.42	0.25		0.06		0.19	0.01	0.13
18																	
19																	
20																	
21																	
22																	
23																	
24																	
25																	
26																	
27																	
28																	
29																	
30																	
31																	
TOTAL	0.72	0.60	0.31	0.00	0.10	0.66	0.01	0.07	0.00	0.42	0.25	0.48	0.06	0.00	0.58	0.01	0.31

Area 12 Dip Stick Rain Gage Reading: 0.05 inches of precipitation from 07/01/2004 to 08/02/2004

Data Tabulated By: *[Signature]* 8/3/04

Data Quality Control: *[Signature]* 8/4/04

Certified By: *[Signature]* 08/04/2004



ARL/SORD
 232 Energy Way
 N. Las Vegas, NV 89030
 702-295-1263

NTS PRECIPITATION																	
August 2004																	
	A12	BJY	CS	DRA	A06	E Tu	4JA	LF2	MER	MV	40 Mi	PM1	PHS	RV	TS2	W5B	UCC
1	0.03	0.06	0.05	T	0.12	0.02	0.19	0.04	0.03	0.07		0.08	0.04	0.01	0.11	0.02	0.05
2	0.01	0.26	0.05		0.04	0.01	0.01	0.01	0.01	0.01	0.03		0.08	0.08	0.03	0.05	0.07
3																	
4																	
5																	
6																	
7																	
8																	
9																	
10																	
11																	
12				T					0.01	0.01							
13				T					0.03	0.17		0.10					
14	0.32	0.25	0.06		0.05	0.12	0.44	0.18	0.32	0.25	0.16	0.05		0.16	0.01		0.05
15	0.43	0.37	0.79	1.80	0.93	0.36	0.28	0.22	0.88	0.47	0.21	1.38	0.30	0.93	0.21	0.58	0.33
16				0.08		0.01	0.02	0.01		0.01	0.01	0.01	0.08		0.06	0.02	0.02
17																	
18	0.41	0.36		T		0.39				0.09	0.43		0.08		0.05		0.17
19																	
20																	
21	0.08					0.05											
22																	
23																	
24																	
25																	
26																	
27																	
28																	
29																	
30																	
31																	
TOTAL	1.28	1.30	0.95	1.88	1.14	0.96	0.94	0.46	1.28	1.08	0.84	1.62	0.58	1.18	0.47	0.67	0.69
Area 12 Dip Stick Rain Gage Reading: 0.80 inches of precipitation from 08/02/2004 to 09/02/2004																	
Data Tabulated By: <i>Raymond D. Dennis</i> 09/03/2004																	
Data Quality Control: <i>Raymond D. Dennis</i> 09/03/2004																	
Certified By: <i>[Signature]</i> 09-03-2004																	

NTS PRECIPITATION

September 2004

	A12	BJY	CS	DRA	A06	E Tu	4JA	LF2	MER	MV	40 Mi	PM1	PHS	RV	TS2	W5B	UCC
1																	
2																	
3				0.01													
4																	
5																	
6																	
7																	
8																	
9	0.15	0.02		0.21		0.09			0.02				0.31				
10																	
11	0.03			0.26	0.02	0.15	0.23				0.06		0.15	0.86			0.10
12			0.03		0.02		0.12		0.02					0.07		0.06	0.02
13																	
14																	
15																	
16																	
17																	
18																	
19																	
20																	
21																	
22																	
23																	
24																	
25																	
26																	
27																	
28																	
29	0.13					0.05				0.28	0.02						0.19
30	0.02			T	0.01	0.03		0.04		0.03	0.08		0.12		0.08		0.02
TOTAL	0.33	0.02	0.03	0.48	0.05	0.32	0.35	0.04	0.04	0.31	0.16	0.00	0.58	0.93	0.08	0.06	0.33

Area 12 Dip Stick Rain Gage Reading: 0.00 inches of precipitation from 09/02/2004 to 10/01/2004

Data Tabulated By: *Raymond D. Dennis* 10/04/04

Data Quality Control: *Raymond D. Dennis* 10/04/04

Certified By: *[Signature]* 10/05/2004

NTS PRECIPITATION																	
October 2004																	
	A12	BJY	CS	DRA	A06	E Tu	4JA	LF2	MER	MV	40 Mi	PM1	PHS	RV	TS2	W5B	UCC
1	0.04							0.01			0.02		0.02				
2																	
3																	
4																	
5																	
6																	
7																	
8																	
9																	
10					0.03												
11				0.01													
12																	
13																	
14																	
15																	
16																	
17															0.02		
18															0.01		
19	0.78	0.76	1.43	0.21	0.47	1.00	0.65	0.57	0.38	2.13	1.54	0.50	0.56	1.15	1.38	0.46	0.48
20	0.65	0.56	1.37	1.40	1.31	1.00	1.04	0.75	1.07	1.59	1.32	0.05	1.00	1.25	0.99	0.72	1.25
21	0.21	0.03	0.10	0.17		0.22	0.17	0.10	0.17	0.13	0.08	0.11	0.14	0.17	0.09	0.11	0.11
22	0.02		0.01			0.01		0.01			0.02				0.10		0.02
23																	
24	0.16	0.01	0.19		0.27	0.07	0.01	0.09				0.20		0.26			
25		0.02	0.10	T		0.02	0.04	0.02				0.02	0.06			0.02	0.16
26	0.11	0.27	0.19		0.04		0.25	0.10			0.58	0.20	0.04	0.48	0.22	0.20	
27	1.07	0.63	0.74	0.68	0.62	1.19	0.42	1.13	0.54	0.68	0.75	0.37	0.96	0.42	0.66	0.34	0.82
28	0.11	0.02	0.12	0.02	0.01	0.19	0.01	0.22	0.03	0.07	0.15	0.05	0.22		0.04		0.03
29			0.01				0.01				0.03					0.01	
30	0.01		0.01				0.01										
31	0.01																
TOTAL	3.17	2.30	4.27	2.49	2.75	3.70	2.61	3.00	2.19	4.60	4.49	1.50	3.00	3.73	3.51	1.86	2.87

Area 12 Dip Stick Rain Gage Reading: 3.10 inches of precipitation from 10/01/2004 to 11/01/2004

Data Tabulated By: *Raymond D. Dennis* 12/03/2004

Data Quality Control: *Raymond D. Dennis* 12/03/2004

Certified By: *Gregory A. Smith* 12-03-04

NTS PRECIPITATION

November 2004

	A12	BJY	CS	DRA	A06	E Tu	4JA	LF2	MER	MV	40 Mi	PM1	PHS	RV	TS2	W5B	UCC
1	0.02																
2																	
3																	
4																	
5																	
6																	
7	1.08	0.36	0.21	0.32	0.23	1.26	1.20	0.46	0.30	0.55	0.74	0.19	0.42	0.85	0.75	0.08	0.24
8	0.82	0.30	0.19	0.10	0.29	0.40	0.05	0.28	0.04	0.30	0.42	0.18	0.12	0.46	0.35	0.10	0.46
9											0.01				0.01		
10											0.01				0.01		
11																	
12																	
13																	
14																	
15																	
16																	
17																	
18																	
19																	
20	0.01																
21	0.05			T										0.02			
22	0.01		0.01	0.04			0.01	0.02	0.05	0.04	0.02		0.02	0.02		0.01	
23																	
24																	
25	0.01											0.01					
26	0.02																
27	0.08	0.02		0.02	0.02	0.04	0.01	0.01				0.01	0.05				
28						0.02						0.02					
29																	
30																	
TOTAL	2.10	0.68	0.41	0.48	0.54	1.72	1.27	0.77	0.39	0.89	1.20	0.41	0.61	1.35	1.12	0.19	0.70

Area 12 Dip Stick Rain Gage Reading: 1.90 inches of precipitation from 11/01/2004 to 12/01/2004

Data Tabulated By: *Raymond O. Dennis* 12/03/04
 Data Quality Control: *Raymond O. Dennis* 12/03/04
 Certified By: *Joseph A. Smith* 12-03-04

NTS PRECIPITATION

December 2004

	A12	BJY	CS	DRA	A06	ETu	4JA	LF2	MER	MV	40 Mi	PM1	PHS	RV	TS2	W5B	UCC
1															0.02		
2															0.01		
3																	
4																	
5																	
6						0.01		0.01									
7	0.05		0.02	T	0.01	0.02	0.01	0.02					0.03	0.03	0.02		
8	0.03					0.02		0.01									
9						0.01					0.02						
10																	
11																	
12																	
13																	
14																	
15																	
16																	
17																	
18																	
19																	
20																	
21																	
22																	
23																	
24																	
25																	
26	0.01																
27	0.01	0.01												0.01			0.01
28	2.07	1.31	1.72	0.59	1.27	1.64	1.57	1.72	1.27	1.81	1.91	0.18	1.48	1.67	2.00	0.60	0.74
29	0.40	0.08	0.05	0.97	0.03	1.36		0.30	0.01	0.43	0.14	0.21	0.33	0.03	0.20	0.52	0.86
30	0.01							0.02		0.02	0.02		0.01		0.01		
31	0.16	0.03	0.07	T	0.06	0.08	0.01	0.12	0.02	0.06	0.14		0.06	0.02	0.17	0.02	0.03
TOTAL	2.74	1.43	1.86	1.56	1.37	3.14	1.59	2.20	1.30	2.32	2.23	0.39	1.91	1.76	2.43	1.14	1.64

Area 12 Dip Stick Rain Gage Reading: 7.20 inches of precipitation from 12/01/2004 to 01/20/2005

Data Tabulated By: *Raymond O. Dennis* 02/04/05
 Data Quality Control: *Raymond O. Dennis* 02/04/05
 Certified By: *DA Janda* 02/04/2005

NTS PRECIPITATION																	
January 2005																	
	A12	BJY	CS	A06	DRA	E Tu	4JA	40 Mi	LF2	MER	MV	PM1	PHS	RV	TS2	W5B	UCC
1				0.01		0.02		0.04	0.04	0.02	0.01		0.02		0.02	0.02	0.03
2				0.01			0.01			0.01			0.01		0.01	0.01	0.02
3	1.18	0.37	0.55	0.54	0.31	0.60	0.58	0.43	0.20	0.35	0.40	0.11	0.29	0.57	0.62	0.02	0.35
4	0.05	0.30	0.14	0.01	0.25	0.07	0.08	0.25	0.18	0.07	0.21	0.17	0.44	0.12	0.22	0.23	0.27
5	0.02		0.02		0.05			0.04	0.03						0.02		
6					0.01			0.25	0.03						0.05		
7	0.79	0.52	0.62	0.37	0.23	0.55	0.35		0.52	0.29	0.87		0.65	0.38	0.93	0.22	0.39
8	0.85	0.01	0.28	0.09	0.04	0.10	0.05	0.10	0.39	0.11	0.05	0.12	0.24	0.10	0.15	0.02	0.09
9	1.05	0.22		0.05	0.15	0.43	0.13	0.27	0.34	0.11	0.72	0.03	0.16	0.17	0.17		0.02
10	0.80	0.10	0.90	0.21	0.17	0.50	0.09	0.22	0.34	0.44	0.49	0.40	0.15	0.21	0.26	0.20	0.16
11	0.33		0.02	0.01	0.08	0.15		0.05	0.23		0.02	0.17	0.05		0.01	0.02	0.04
12																	
13																	
14																	
15																	
16																	
17																	
18																	
19																	
20																	
21																	
22																	
23																	
24	0.02					0.02			0.20			0.10			0.04		
25	0.01				T	0.03		0.17	0.10		0.01	0.05					
26	0.70	0.40	0.48	0.33	0.27	0.80	0.65	0.47	0.69	0.19	0.57	0.53	0.53	0.33	0.90	0.26	0.32
27	0.05		0.02		0.01	0.02	0.01	0.03	0.03	0.01	0.02	0.12	0.02	0.02	0.02	0.02	0.20
28	0.27	0.14	0.07	0.01	0.01	0.15	0.08	0.17	0.21		0.06		0.07	0.15	0.12	0.03	0.11
29	0.05		0.02		0.05	0.01		0.08	0.06	0.09	0.01	0.11	0.01		0.02		0.03
30											0.03						
31																	
TOTAL	6.17	2.06	3.12	1.64	1.63	3.45	2.03	2.57	3.59	1.69	3.47	1.91	2.64	2.05	3.56	1.05	2.03
Area 12 Dip Stick Rain Gage Reading:						1.30 inches of precipitation from 01/20/2005 to 02/01/2005											
Data Tabulated By:		<i>Raymond D. Dennis</i>				<i>02/04/05</i>											
Data Quality Control:		<i>Raymond D. Dennis</i>				<i>02/04/05</i>											
Certified By:		<i>Glenn Smith</i>				<i>02/04/2005</i>											

NTS PRECIPITATION																	
February 2005																	
	A12	BJY	CS	A06	DRA	E Tu	4JA	40 Mi	LF2	MER	MV	PM1	PHS	RV	TS2	W5B	UCC
1					T												
2																	
3																	
4																	
5	0.01																
6	0.01											0.1					
7		0.06				0.03						0.02	0.05			0.02	
8																	
9																	
10																	
11	0.50	0.30	0.38	0.33	0.19	0.63	0.43	0.16	0.25	0.22	0.55	0.27	0.46	0.33	0.60	0.18	0.34
12	0.06	0.05	0.02		0.04	0.04	0.08	0.02	0.03		0.03	0.04		0.08	0.04		0.06
13																	
14																	
15	0.02					0.01											
16						0.01											
17	0.05				T		0.04			0.02			0.04				
18	0.65	0.44	0.64	0.48	0.63	0.96	0.41	0.41	0.55	0.57	0.55	0.29	0.82	0.61	0.60	0.55	0.52
19	0.67	0.06	0.21	0.07	0.19	0.45	0.25	0.15	0.34	0.23	0.30	0.16	0.31	0.26	0.35	0.13	0.18
20	0.45	0.01	0.02	0.14		0.43	0.23	0.07	0.06	0.10	0.14	0.02	0.13		0.19		0.02
21	1.24	0.82	0.99	0.51	0.69	1.53	0.80	0.97	1.02	0.39	1.08	0.26	1.09	1.29	1.12	0.41	0.66
22	0.51	0.43	0.21	0.13	0.15	0.43	0.18	0.13	0.22	0.27	0.16	0.27	0.47	0.22	0.21	0.25	0.29
23	0.41	0.04	0.13	0.15	0.06	0.33	0.09	0.05	0.12	0.05	0.39	0.05	0.14	0.06	0.44	0.10	0.26
24		0.02	0.01	0.05	T	0.02	0.03	0.02	0.01		0.04	0.03			0.05	0.01	
25	0.02	0.01					0.08					0.02				0.01	
26	0.06				0.03									0.01			
27																	
28	0.05					0.01						0.05					
29																	
TOTAL	4.71	2.24	2.61	1.86	1.98	4.88	2.62	1.98	2.60	1.85	3.24	1.58	3.51	2.86	3.60	1.66	2.33

Area 12 Dip Stick Rain Gage Reading: 4.50 inches of precipitation from 02/01/2005 to 03/01/2005

Data Tabulated By: *Raymond D. Dennis 03/03/2005*

Data Quality Control: *Raymond D. Dennis 03/03/2005*

Certified By: *Raymond D. Dennis 03-03-2005*

NTS PRECIPITATION																	
March 2005																	
	A12	BJY	CS	A06	DRA	E Tu	4JA	40 Mi	LF2	MER	MV	PM1	PHS	RV	TS2	W5B	UCC
1																	
2	0.02	0.02			0.01	0.05		0.01	0.03			0.05	0.02		0.01		
3																	
4																	
5																	
6																	
7																	
8																	
9																	
10																	
11																	
12																	
13																	
14																	
15																	
16																	
17																	
18																	
19	0.09	0.02	0.02	0.02	0.02	0.08		0.03	0.02		0.05	0.02	0.12		0.02	0.02	
20																	
21																	
22	0.38		0.14	0.04	0.02	0.37	0.05	0.10	0.13	0.05	0.20	0.35	0.16	0.05	0.09	0.01	
23	0.12					0.12		0.06	0.05		0.02	0.08	0.02		0.05	0.02	
24	0.44	0.13	0.08	0.10	0.06	0.30		0.16	0.30	0.21	0.09	0.31	0.20	0.15	0.17	0.06	0.10
25	0.01					0.12	0.02	0.04	0.02		0.02	0.01			0.03		
26										0.04							
27												0.02					
28	0.09	0.13	0.13	0.20	0.09	0.14	0.20	0.33	0.20	0.05	0.20	0.11	0.18	0.20	0.30	0.30	0.10
29										0.02		0.01					
30																	
31																	
TOTAL	1.15	0.30	0.37	0.36	0.20	1.18	0.27	0.73	0.75	0.37	0.58	0.96	0.70	0.40	0.67	0.41	0.20

Area 12 Dip Stick Rain Gage Reading: 1.20 inches of precipitation from 03/01/2005 to 04/01/2005

Data Tabulated By: *Raymond D. Dennis* 4/4/05
 Data Quality Control: *Raymond D. Dennis* 4/4/05
 Certified By: *Raymond D. Dennis* 4/4/05

NTS PRECIPITATION

April 2005

	A12	BJY	CS	DRA	A06	E Tu	4JA	LF2	MER	MV	40 Mi	PM1	PHS	RV	TS2	W5B	UCC
1																	
2																	
3																	
4		0.02	0.02	0.05	0.04		0.04				0.02						0.02
5																	
6																	
7						0.02											
8		0.07	0.12	0.26	0.26	0.01		0.03	0.40	0.17	0.06	0.12	0.08	0.18	0.05	0.32	0.29
9	0.09					0.03		0.01				0.04					
10																	
11																	
12																	
13																	
14																	
15																	
16																	
17																	
18						0.01						0.03					
19			0.02	T	0.02	0.01				0.05	0.01	0.19	0.02	0.02			
20																	
21																	
22																	
23	0.01	0.02	0.02		0.02	0.02	0.02					0.01	0.02	0.01			
24	0.02	0.02	0.02		0.16	0.03	0.01	0.01		0.14	0.01	0.01	0.01		0.02	0.08	0.17
25						0.02											
26						0.07											
27	0.03			T		0.01	0.02										
28	0.22	0.26	0.98	0.04	0.50	0.16	0.20	0.18	0.02	0.50	0.24	0.07	0.06	0.12	0.43	0.66	0.28
29																	
30																	
TOTAL	0.37	0.39	1.18	0.35	1.00	0.39	0.29	0.23	0.42	0.86	0.34	0.47	0.19	0.33	0.50	1.06	0.76

Area 12 Dip Stick Rain Gage Reading: 0.40 inches of precipitation from 04/01/2005 to 05/02/2005

Data Tabulated By: *Raymond D. Dennis* 05/06/05

Data Quality Control: *Raymond D. Dennis* 05/06/05

Certified By: *Douglas L. Smith* 05/06/2005

NTS PRECIPITATION

May 2005

	A12	BJY	CS	DRA	A06	E Tu	4JA	LF2	MER	MV	40 Mi	PM1	PHS	RV	TS2	W5B	UCC
1																	
2	0.02	0.14	0.05	T		0.33	0.07					0.03	0.27	0.05	0.09	0.05	
3																	
4																	
5	0.02	0.05	0.03	0.07	0.06	0.05	0.06	0.01	0.06	0.06	0.01	0.13	0.05	0.04	0.21	0.06	0.04
6	0.41	0.27	0.28	0.19	0.21	0.51	0.04	0.50	0.17	0.23	0.51	0.43	0.26	0.07	0.65	0.17	0.20
7								0.01			0.01					0.01	
8																	
9																	
10																	
11																	
12																	
13																	
14																	
15																	
16	0.03	0.03			0.04	0.02		0.03			0.01		0.17				
17								0.01			0.01						
18																	
19																	
20																	
21																	
22																	
23																	
24																	
25																	
26																	
27																	
28																	
29																	
30																	
31																	
TOTAL	0.48	0.49	0.36	0.26	0.31	0.91	0.17	0.56	0.23	0.29	0.55	0.59	0.75	0.16	0.95	0.29	0.24

Area 12 Dip Stick Rain Gage Reading: 1.10 inches of precipitation from 01/02/2005 to 02/02/2005

Data Tabulated By: *[Signature]* 6-3-05

Data Quality Control: *Raymond D. Dennis 06-03-05*

Certified By: *[Signature]* 06/03/2005

NTS PRECIPITATION

June 2005

	A12	BJY	CS	DRA	A06	E Tu	4JA	LF2	MER	MV	40 Mi	PM1	PHS	RV	TS2	W5B	UCC
1																	
2		0.05			0.02	0.02				0.07	0.09	0.02	0.02		0.04		
3																	
4																	
5																	
6																	
7																	
8																	
9	0.10					0.05		0.15		0.03	0.04	0.15	0.02		0.03		
10	0.25	0.04				0.20		0.02			0.01	0.08	0.27	0.03	0.02		
11																	
12																	
13																	
14																	
15																	
16																	
17																	
18																	
19						0.03											
20																	
21																	
22				0.02	0.06				0.02						0.02	0.02	
23																	
24																	
25																	
26																	
27																	
28																	
29																	
30																	
TOTAL	0.35	0.09	0.00	0.02	0.08	0.30	0.00	0.17	0.02	0.10	0.14	0.25	0.31	0.03	0.11	0.02	0.00

Area 12 Dip Stick Rain Gage Reading: 0.30 inches of precipitation from 01/02/2005 to 02/02/2005

Data Tabulated By: *Raymond V. Dennis* 07/05/2005

Data Quality Control: *Raymond V. Dennis* 07/05/2005

Certified By: *Joseph A. Douke* 07/06/2005

LIBRARY DISTRIBUTION LIST

THIS PAGE INTENTIONALLY LEFT BLANK

LIBRARY DISTRIBUTION LIST

U.S. Department of Energy National Nuclear Security Administration Nevada Site Office Technical Library P.O. Box 98518, M/S 505 Las Vegas, NV 89193-8518	1 (Uncontrolled)
U.S. Department of Energy Office of Scientific and Technical Information P.O. Box 62 Oak Ridge, TN 37831-0062	1 (Uncontrolled, electronic copy)
Southern Nevada Public Reading Facility c/o Nuclear Testing Archive P.O. Box 98521, M/S 400 Las Vegas, NV 89193-8521	1 (Controlled) 1 (Uncontrolled)
Manager, Northern Nevada FFACO Public Reading Facility c/o Nevada State Library & Archives Carson City, NV 89701-4285	1 (Uncontrolled)

THIS PAGE INTENTIONALLY LEFT BLANK