

# If Casals or Primrose Jumped Off a Cliff, Would You?

Thoughts on Editions of J.S. Bach's Cello Suites  
and Their Use by Performers

*Andrew Justice*

# Pablo Casals

# János Starker

# Jacqueline du Pré

# Yo-Yo Ma

6  
Sixtes a  
Violoncelle Solo  
sans  
Basso  
composees  
par  
A. J. L. Bach.  
Maître de Chapelle.

Title page of  
Anna  
Magdalena  
Bach's  
manuscript

# Editions

1824 Norblin	1941 Mainardi	1981 du Pré
1825 Probst, Dotzauer	1944 Grümmer	1982 Gendron
1827 Richter	1947 Kozolupov	1984 Heitz, Kurtz
1866 Grützmacher	1949 Sturzenegger	1985 Vitale
1879 Dörffel (BG)	1950 Wenzinger	1986 Foley, Vlassov
1888 Schröder	1953 Ebner	1987 Valdettaro
1897 Salter	1954 Francesconi	1988 Epstein (NBA)
1898 Hausmann	1956 Schulz	1990 Tournus
1900 Loeb, Klengel	1957 Stogorskii	1993 Banda
1906 Jeral	1958 Wiłkomirski	1996 Mueser / Gerschefski
1907 van Lier	1963 Rosanoffs	1997 Icking, Thomas-Mifune
1911 Becker	1964 Markevitch	1998 Bylsma
1914 Malgren	1965 Rubardt	1999 Maisky, Niefind
1916 Magrini	1966 Tortelier	2000 Beisswenger, Ginzl, Leisinger, Nicholas, Schwemer / Woodfull- Harris
1918 Malkin, Pollain	1968 Selmi	2005 Kaboff, Vlasov
1919 Such	1970 Vandersall	2013 Yokoyama
1920 Bazelaire, Liégeois	1971 Starker	
1921 Kurth	1972 Fournier, Freed	
1923 Forino	1974 Eicher	
1929 Alexanian	1975 Eisenberg	
1935 Schulz	1978 Pratt	
1939 Gaillard		

# Sources

[X] autograph/working copy (lost), c. 1720

[F] autograph fair copy (lost), 1720-24?

**B: Johann Peter Kellner, 1726**

**A: Anna Magdalena  
Bach, 1727-1731**

[G] copy/autograph  
(lost), c. 1750

**H: Arr. Fifth Suite for lute  
in JSB's hand, 1727-31**

**C: anon. copy (Westphal), c. 1760**   **D: anon. copy, c. 1795**   **E: 1<sup>st</sup> edition, 1824**

## Anna Magdalena

## Kellner

C (anon. / Westphal)

D (anon.)

H (1727-31)

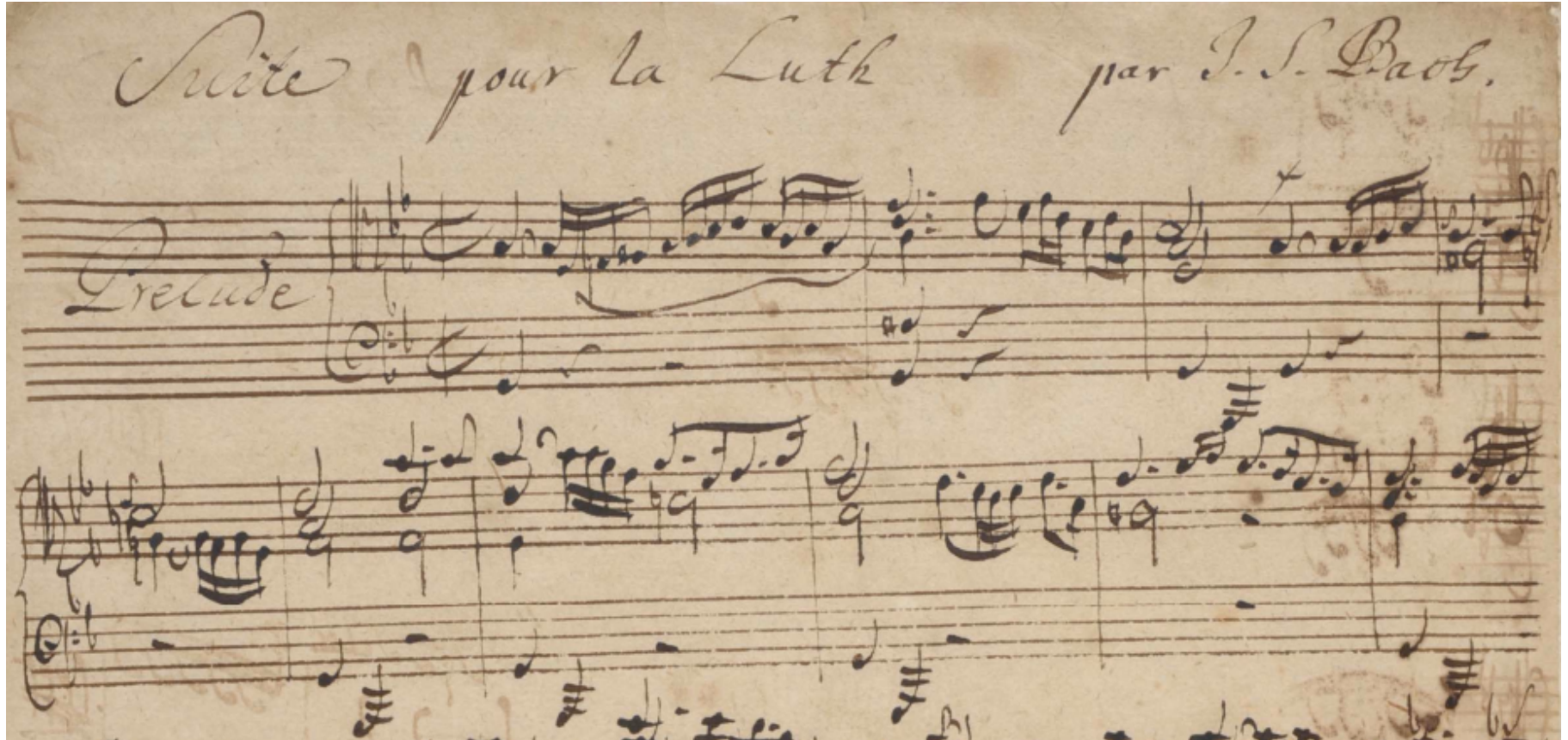

# Sources

[X] autograph/working copy (lost), c. 1720

[F] autograph fair copy (lost), 1720-24?

**B: Johann Peter Kellner, 1726**

**A: Anna Magdalena  
Bach, 1727-1731**

[G] copy/autograph  
(lost), c. 1750

**H: Arr. Fifth Suite for lute  
in JSB's hand, 1727-31**

**C: anon. copy (Westphal), c. 1760**   **D: anon. copy, c. 1795**   **E: 1<sup>st</sup> edition, 1824**

Undated portrait by  
Ramon Casas i Carbó  
(Museu Nacional d'Art  
de Catalunya)

Norblin (1824)

SONATE I. PRÉLUDE. All<sup>o</sup>. Moderato .

Dotzauer (1826)

SONATE I. Prélude Allegro

# Grützmacher (1866)

**Allegro moderato.** J. S. Bach.

**Prélude.**

# (1971)

Prelude J. S. Bach  
edited by Janos Starker

## Forbes (1951)

**Prélude** Molto moderato  $\text{♩} = 69$

*p* *tranquillo* *simile*

1 2 3

## Katims (1971)

PRÉLUDE (Moderato)  $\text{♩} = 63-76$  VIOLA JOHANN SEBASTIAN BACH (1685-1750)

*mp* *espr.* *poco* *a* *poco* *cresc.*

## Primrose (1978)

Prelude  $\text{♩} = 88$

*f*

6  
Sixtes a  
Violoncelle Solo  
sans  
Basso  
composees  
par  
A. J. L. Bach.  
Maitre de Chapelle.

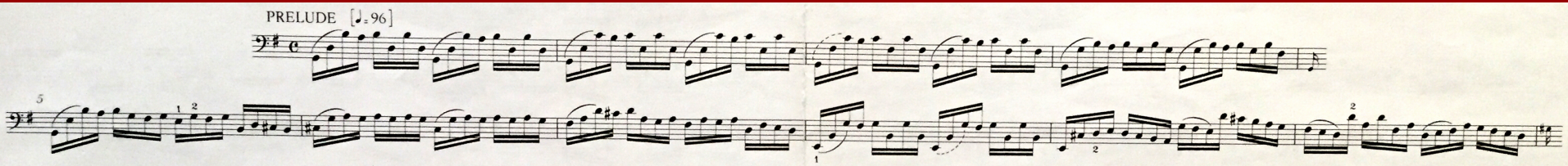

Klaus Heitz / Marcel Bitsch (Leduc, 1984)

6  
Sixtes a  
Violoncelle Solo  
sans  
Basso  
composees  
par  
A. J. Bach.  
Maitre de Chapelle.

Thank You!

[ajustice@usc.edu](mailto:ajustice@usc.edu)