

Petroleum Marketing Monthly

January 1997

With Data for October 1996

Energy Information Administration
Office of Oil and Gas
U.S. Department of Energy
Washington, DC 20585

MASTER

This report was prepared by the Energy Information Administration, the independent statistical and analytical agency within the Department of Energy. The information contained herein should not be construed as advocating or reflecting any policy position of the Department of Energy or of any other organization.

DISTRIBUTION OF THIS DOCUMENT IS UNLIMITED

Contacts

The *Petroleum Marketing Monthly* (PMM) is prepared in the Energy Information Administration (EIA) under the general direction of Charles P. Shirkey (202) 586-6567, Petroleum Marketing Division, Office of Oil and Gas, EIA.

Detailed technical questions for specific areas of the PMM may be directed to the EIA staff listed below.

For primary program responsibility:

- Charles W. Riner (202) 586-6610
Internet E-Mail: criner@eia.doe.gov

For tables referencing the EIA-782A, the EIA-782B, and the EIA-782C:

- Charles W. Riner (202) 586-6610
Internet E-Mail: criner@eia.doe.gov

- Kenneth Platto (202) 586-6364
Internet E-Mail: kplatto@eia.doe.gov

For tables referencing the EIA-14 and EIA-856:

- Lamar Gowland (202) 586-6608
Internet E-Mail: lgowland@eia.doe.gov

- Elizabeth Scott (202) 586-1258
Internet E-Mail: escott@eia.doe.gov

For tables referencing the EIA-182:

- David Gatton (202) 586-5995
Internet E-Mail: dgatton@eia.doe.gov

DISCLAIMER

Portions of this document may be illegible in electronic image products. Images are produced from the best available original document.

DISCLAIMER

This report was prepared as an account of work sponsored by an agency of the United States Government. Neither the United States Government nor any agency thereof, nor any of their employees, make any warranty, express or implied, or assumes any legal liability or responsibility for the accuracy, completeness, or usefulness of any information, apparatus, product, or process disclosed, or represents that its use would not infringe privately owned rights. Reference herein to any specific commercial product, process, or service by trade name, trademark, manufacturer, or otherwise does not necessarily constitute or imply its endorsement, recommendation, or favoring by the United States Government or any agency thereof. The views and opinions of authors expressed herein do not necessarily state or reflect those of the United States Government or any agency thereof.

Electronic Publishing System (EPUB) User Instructions

EPUB is an electronic publishing system maintained by the Energy Information Administration (EIA) of the U.S. Department of Energy. EPUB allows the general public to electronically access selected energy data from many of EIA's statistical reports. The system is a menu-driven, bulletin board type system with extensive online help capabilities that can be accessed free-of-charge 24 hours a day by using a terminal or PC with an asynchronous modem. (EPUB will be taken down briefly at midnight for backup.)

PC users must provide the following information to their communications software in order to successfully access the EPUB system.

Communications Parameters:

Baud Rate: Up to 28,800 bps
Data Bits: 8; Stop Bits: 1
Parity: None; Duplex: Full
Terminal Type: ANSI, ANSI-BBS, VT100, etc.

Once your communications software and/or hardware has been configured, EPUB can be accessed by dialing (202) 586-2557. When a connection to the system has been made, some users may find that the menu-driven instructions and the online help capabilities will provide enough information to effectively use EPUB. More extensive information may be obtained from:

National Energy Information Center, EI-231
Energy Information Administration
Forrestal Building, Room 1F-048
Washington, DC 20585
(202) 586-8800
Internet E-Mail: INFOCTR@EIA.DOE.GOV
TTY: For people who are deaf or hard of hearing:
(202) 586-1181
Hours: 9 a.m. to 5 p.m., M-F, eastern time

For communications or technical assistance, call (202) 586-8959, 8 a.m. to 5 p.m. eastern time, Monday through Friday.

For questions about the content of EPUB reports and/or data, call (202) 586-8800, 9 a.m. to 5 p.m. eastern time, Monday through Friday.

Following is a list of some of the data and reports that are provided on EPUB:

- Heating fuel data (April through September)
Updated the 2nd week of the month.
- Oxygenate data
Updated approximately the 25th of the month.
- *Weekly Petroleum Status Report*
Updated on Wednesdays (Thursdays in the event of a holiday) at 9 a.m.
- *Petroleum Supply Monthly*
Updated between the 23rd and 26th of the month.
- *Petroleum Marketing Monthly*
Updated on the 20th of the month.
- *Natural Gas Monthly*
Updated on the 20th of the month.
- *Weekly Coal Production*
Updated on Fridays by noon.
- *Quarterly Coal Report*
Updated 40 days after the end of the quarter.
- *Electric Power Monthly*
Updated during the first week of the month.
- *Monthly Energy Review*
Updated the last week of the month.
- *Short-Term Energy Outlook*
Updated 60 days after the end of the quarter.
- *Winter Fuels Report* (October through April)
Propane inventory data updated Wednesdays at 5 p.m. All other data updated Thursdays (Friday in event of a holiday) at 5 p.m.



Preface

The *Petroleum Marketing Monthly* (PMM) provides information and statistical data on a variety of crude oils and refined petroleum products. The publication presents statistics on crude oil costs and refined petroleum products sales for use by industry, government, private sector analysts, educational institutions, and consumers. Data on crude oil include the domestic first purchase price, the f.o.b. and landed cost of imported crude oil, and the refiners' acquisition cost of crude oil. Refined petroleum product sales data include motor gasoline, distillates, residuals, aviation fuels, kerosene, and propane. The Petroleum Marketing Division, Office of Oil and Gas, Energy Information Administration ensures the accuracy, quality, and confidentiality of the published data in the *Petroleum Marketing Monthly*.

Scope of Data

The data within the *Petroleum Marketing Monthly* are compiled from six Energy Information Administration (EIA) survey forms. The crude oil statistics are calculated from data collected on the following three survey forms: Form EIA-182, "Domestic Crude Oil First Purchase Report"; Form EIA-856, "Monthly Foreign Crude Oil Acquisition Report"; and Form EIA-14, "Refiners' Monthly Cost Report."

The statistics on petroleum product sales prices and volumes are derived from Form EIA-782A, "Refiners'/Gas Plant Operators' Monthly Petroleum Product Sales Report" and Form EIA-782B, "Resellers'/Retailers' Monthly Petroleum Product Sales Report."

The data presented in Tables 48 to 50 are derived from aggregations of data from Form EIA-782C, "Monthly Report of Prime Supplier Sales of Petroleum Products Sold for Local Consumption."

Sections

Monthly statistics on purchases of crude oil and sales of petroleum products are presented in the *Petroleum Marketing Monthly* in five sections:

- Summary Statistics
- Crude Oil Prices
- Prices of Petroleum Products
- Volumes of Petroleum Products
- Prime Supplier Sales Volumes of Petroleum Products for Local Consumption.

The publication highlights salient statistics for the United States in the Summary Statistics section. More detailed geographic coverage occurs in the other four sections. Geographic coverage for crude oil includes country of origin for foreign crude and Petroleum Administration for Defense (PAD) Districts and individual States for domestic crude oil. Geographic coverage of the petroleum products includes PAD Districts and individual States.

Detailed statistics for crude oil, including the price of imported crude oil by country of origin, by gravity, and by crude stream, can be found in the Crude Oil Prices section.

PAD District and/or State-level statistics for petroleum products are presented in the Prices, Volumes, and Prime Supplier Sales of Petroleum Products sections. To aid the reader in determining the market changes, the majority of the tables show data for the report month and previous month for the current year, and the report month for the previous year.

Notes on the Tables

- For the crude oil statistics referencing Form EIA-182, United States includes the 50 States, the outer continental shelf, and the District of Columbia. For crude oil statistics referencing either Form EIA-14 or Form EIA-856, United States includes the 50 States, the District of Columbia, Puerto Rico, the Virgin Islands, and all American territories and possessions. For the petroleum products data, United States includes the 50 States and the District of Columbia.
- Prices exclude taxes. Refer to the Explanatory Notes for a tax table on motor fuels.
- Some of the tables use State abbreviations. Refer to the Explanatory Notes for a table of U.S. Postal State abbreviations.
- Sales of leaded gasoline are reported in the Conventional gasoline category by appropriate grade in the Prime Supplier Sales Volumes section, but are excluded from gasoline sales prices and volumes in all other sections of the publication.
- Leaded gasoline is a component of averages and totals prior to October 1993.
- References to "Refiners" include gas plant operators (see the Glossary for definition of "Gas Plant Operators"). All tables whose titles do not specifically reference "Refiners" contain data from all sellers. "All Sellers" includes refiners, gas plant operators, resellers, and retailers.
- "Prime Supplier" refers to a firm that produces, imports, or transports any of the selected petroleum products across State boundaries and local marketing areas and sells the product to local distributors, local retailers, or end users.
- The category "Retail Outlet" refers to any company-operated outlet selling gasoline, on-highway low-sulfur diesel fuel, or propane for on-highway vehicle use (see Glossary).
- No. 2 distillate volumes and prices are classified in accordance with what the product was sold as, regardless of the actual specifications of that product (see definitions of No. 2 distillate in the Glossary).

Contents

Highlights	xi
Summary Statistics	1
Crude Oil Prices	39
Prices of Petroleum Products	55
Volumes of Petroleum Products	113
Prime Supplier Sales Volumes of Petroleum Products for Local Consumption	139
Explanatory Notes	157
Product Guide	175
Glossary	179
List of Articles	187

Tables

Summary Statistics

1.	Crude Oil Prices	2
2.	U.S. Refiner Prices of Petroleum Products to End Users	4
3.	U.S. Refiner Volumes of Petroleum Products to End Users	6
4.	U.S. Refiner Prices of Petroleum Products for Resale	8
5.	U.S. Refiner Volumes of Petroleum Products for Resale	10
6.	U.S. Refiner Motor Gasoline Prices by Grade and Sales Type	12
7.	U.S. Refiner Motor Gasoline Volumes by Grade and Sales Type	14
8.	U.S. Refiner Conventional Motor Gasoline Prices by Grade and Sales Type	16
9.	U.S. Refiner Conventional Motor Gasoline Volumes by Grade and Sales Type	18
10.	U.S. Refiner Oxygenated Motor Gasoline Prices by Grade and Sales Type	20
11.	U.S. Refiner Oxygenated Motor Gasoline Volumes by Grade and Sales Type	22
12.	U.S. Refiner Reformulated Motor Gasoline Prices by Grade and Sales Type	24
13.	U.S. Refiner Reformulated Motor Gasoline Volumes by Grade and Sales Type	26
14.	U.S. Propane (Consumer Grade) Prices by Sales Type	28
15.	U.S. No. 2 Distillate Prices by Sales Type	29
16.	U.S. No. 2 Diesel Fuel Prices by Sales Type	30
17.	U.S. No. 2 Diesel Fuel Prices by Sulfur Content and Sales Type	31
18.	Prices of No. 2 Distillate to Residences by PAD District and Selected States	32
19.	U.S. Refiner Residual Fuel Oil Prices	36
20.	U.S. Refiner Residual Fuel Oil Volumes	38

Crude Oil Prices

21.	Domestic Crude Oil First Purchase Prices	41
22.	Domestic Crude Oil First Purchase Prices for Selected Crude Streams	44
23.	Domestic Crude Oil First Purchase Prices by API Gravity	45
24.	F.O.B. Costs of Imported Crude Oil by Selected Country	46
25.	Landed Costs of Imported Crude Oil by Selected Country	47
26.	F.O.B. Costs of Imported Crude Oil by API Gravity	48
27.	Landed Costs of Imported Crude Oil by API Gravity	49
28.	Percentages of Total Imported Crude Oil by API Gravity	50
29.	F.O.B. Costs of Imported Crude Oil for Selected Crude Streams	51
30.	Landed Costs of Imported Crude Oil for Selected Crude Streams	53

Prices of Petroleum Products

31.	Motor Gasoline Prices by Grade, Sales Type, PAD District, and State	56
32.	Conventional Motor Gasoline Prices by Grade, Sales Type, PAD District, and State	64
33.	Oxygenated Motor Gasoline Prices by Grade, Sales Type, PAD District, and State	72
34.	Reformulated Motor Gasoline Prices by Grade, Sales Type, PAD District, and State	80
35.	Refiner Motor Gasoline Prices by Grade, Sales Type, PAD District and State	88
36.	Refiner Prices of Aviation Fuels and Kerosene by PAD District and State	92
37.	Refiner Prices of Distillate Fuels by PAD District and State	96
38.	Propane (Consumer Grade) Prices by Sales Type and PAD District	100
39.	No. 2 Distillate Prices by Sales Type, PAD District, and Selected States	101
40.	No. 2 Diesel Fuel Prices by Sales Type, PAD District, and Selected States	104
41.	No. 2 Diesel Fuel Prices by Sulfur Content, Sales Type, and PAD District	107
42.	Residual Fuel Oil Prices by PAD District and State	108

Volumes of Petroleum Products

43.	Refiner Motor Gasoline Volumes by Grade, Sales Type, PAD District, and State	114
44.	Refiner Motor Gasoline Volumes by Formulation, Sales Type, PAD District, and State	122
45.	Refiner Volumes of Aviation Fuels, Kerosene, No. 1 Distillate, and Propane by PAD District and State	130
46.	Refiner No. 2 Distillate, Diesel Fuel, and Fuel Oil Volumes by PAD District and State	134
47.	Refiner Residual Fuel Oil and No. 4 Fuel Volumes by PAD District	138

Prime Supplier Sales Volumes of Petroleum Products for Local Consumption

48.	Prime Supplier Sales Volumes of Motor Gasoline by Grade, Formulation, PAD District, and State	140
49.	Prime Supplier Sales Volumes of Aviation Fuels, Propane, and Residual Fuel Oil by PAD District and State	148
50.	Prime Supplier Sales Volumes of Distillate Fuel Oils and Kerosene by PAD District and State	152

Figures

1.	Crude Oil Prices	3
2.	U.S. Refiner Retail Petroleum Product Prices	5
3.	U.S. Refiner Retail Petroleum Product Volumes	7
4.	U.S. Refiner Wholesale Petroleum Product Prices	9
5.	U.S. Refiner Wholesale Petroleum Product Volumes	11
6.	U.S. No. 2 Distillate Prices to Residences by PAD District	35
7.	U.S. Refiner Residual Fuel Oil Prices and Volumes	37

Highlights

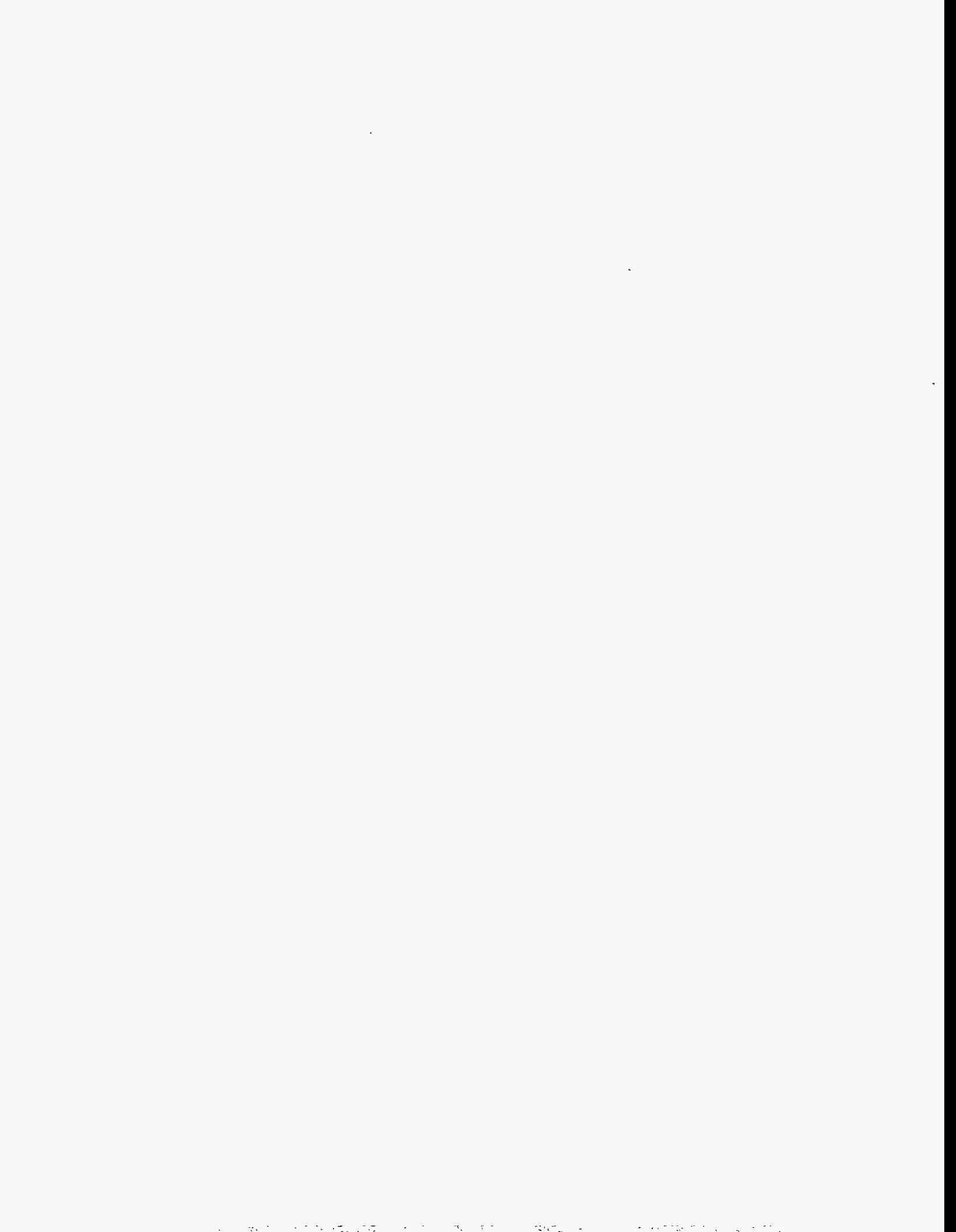

Highlights

World crude oil prices rose significantly during October, advancing on an upward course seen since late summer. Both short- and long-term factors contributed in varying degrees to the rise in prices. Present concerns about the adequacy of current levels of heating oil and crude oil stocks in turn underscored the growth rates of these and other finished products during the past year in North America and Europe. Prices for benchmark crude oil streams such as Brent and West Texas Intermediate (WTI) reacted to persistent low stock levels by reaching their highest levels since the Gulf War, with both surpassing the \$25.00-per-barrel mark. Additionally, crude oil production levels from Organization of Oil Exporting Countries (OPEC) remaining essentially static in the face of robust world demand, with the suspension in September of the U.N./Iraq oil-for-food deal adding more pressure on markets which had been anticipating the approaching inflow of Iraqi crude oil. Weather related delays in production and transportation of crude oil in various world regions also affected market prices to a certain degree, but the effects were generally short-lived. By the end of the month, stocks of crude oil and heating oil products stabilized and prices began to reflect the easing of concern over the adequacy of supplies.

In U.S. markets, prices for finished products remained at relatively high levels during October amidst continuing concerns about supply levels and robust demand rates. For gasoline, although month-to-month price changes were rather modest, a comparison with year-ago price levels reveals a different picture. Combined data from refiners and a sample of gaso-

line marketers show that retail outlet prices for all types of gasoline averaged 74.1 cents per gallon at the U.S. level in October 1995 versus the average of 85.1 cents per gallon found in preliminary October 1996 data. At the wholesale level, the spread is even larger - 59.4 cents per gallon in October 1995 versus 73.2 cents per gallon during October 1996. At the spot market level, the average prices for gasoline at New York Harbor were 48.7 and 65.5 cents per gallon during October 1995 and October 1996, respectively. The difference in price levels for No. 2 heating at New York Harbor are even more dramatic. The average price for October 1995 was 48.7 cents per gallon while the price a year later was 72.3 cents per gallon, a difference of 23.6 cents per gallon. Monthly estimates for gasoline indicates demand exceeded refinery production and imports of product while weekly preliminary estimates shows total stocks of gasoline falling throughout the month. In reaction to the decline in stocks, prices for gasoline in many regional spot markets increased in contrast to other product

Figure HL1. Crude Oil and Petroleum Product Wholesale Prices

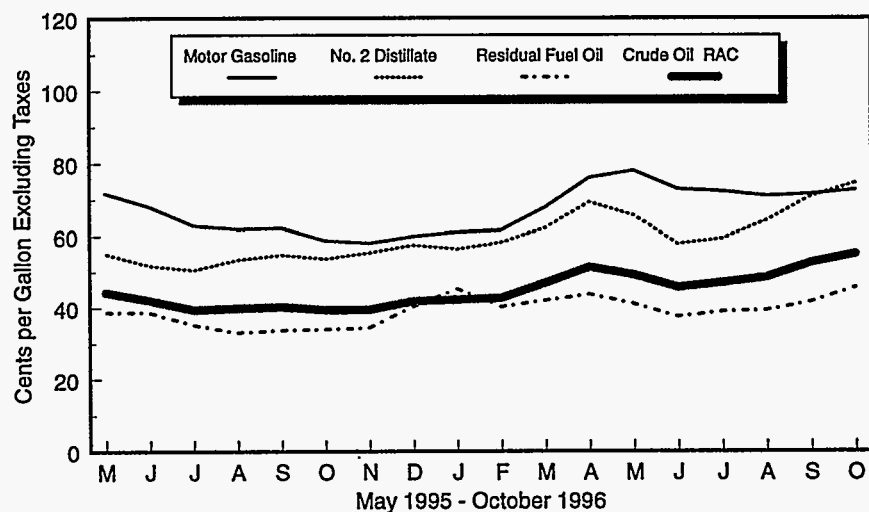

Sources: Energy Information Administration. Crude oil refiner acquisition cost: Form EIA-14, "Refiners' Monthly Cost Report"; petroleum product prices: Form EIA-782A, "Refiners'/Gas Plant Operators' Monthly Petroleum Product Sales Report."

Table HL1. U.S. Refiner Prices and Volumes of Petroleum Products

(Prices: Cents per Gallon Excluding Taxes, Volumes: Million Gallons per Day)

Products	Sales to End Users						Sales for Resale					
	October 1996		September 1996		October 1995		October 1996		September 1996		October 1995	
	Price	Volume	Price	Volume	Price	Volume	Price	Volume	Price	Volume	Price	Volume
Motor Gasoline	84.4	58.5	84.4	57.9	73.5	55.6	72.8	293.8	71.6	286.3	58.8	290.5
Conventional	83.0	35.5	83.1	37.6	71.1	35.4	71.0	198.3	69.2	194.4	55.0	194.9
Regular	79.3	25.0	79.4	26.5	66.6	23.5	68.8	151.9	67.1	148.9	52.6	143.7
Midgrade	88.5	5.7	88.2	6.0	76.2	5.9	75.3	16.6	73.3	16.6	58.6	17.5
Premium	95.6	4.8	95.9	5.2	83.8	6.0	79.5	29.8	78.0	29.0	63.2	33.7
Oxygenated	96.6	3.4	99.8	1.4	78.7	6.0	84.2	8.5	85.1	4.1	70.0	22.5
Regular	93.2	2.5	97.3	1.0	75.3	4.2	82.0	6.4	83.2	3.1	66.8	15.4
Midgrade	102.0	0.5	104.4	0.2	80.2	0.9	87.8	0.9	88.4	0.5	72.3	3.2
Premium	109.9	0.4	111.2	0.2	92.1	0.9	93.7	1.2	93.5	0.5	80.3	4.0
Reformulated	84.9	19.7	86.0	18.9	77.1	14.2	75.8	87.0	76.2	87.8	65.5	73.1
Regular	79.9	12.7	81.1	12.1	71.0	8.0	72.1	56.5	72.6	57.5	60.9	42.8
Midgrade	89.9	3.6	90.8	3.5	80.0	3.0	78.8	11.6	79.8	11.4	68.3	10.5
Premium	98.2	3.3	98.8	3.3	89.3	3.2	85.1	18.9	85.0	19.0	73.9	19.8
Aviation Gasoline	115.0	0.2	114.3	0.2	96.8	0.2	107.1	0.6	106.8	0.7	96.3	0.6
Kerosene-Type Jet Fuel	73.6	48.0	71.8	50.6	54.9	46.6	73.6	11.1	71.6	10.0	54.1	11.1
Propane (Consumer Grade)	68.0	2.9	53.6	4.2	49.3	2.9	51.5	35.8	45.3	30.4	34.4	29.7
Kerosene	87.1	0.3	76.4	0.3	56.5	0.7	80.7	2.9	75.6	2.0	57.0	2.0
No. 1 Distillate	82.3	0.3	77.5	0.2	62.9	0.2	85.6	1.9	83.3	0.9	64.3	1.6
No. 2 Distillate	76.7	25.9	72.8	24.1	56.2	25.1	74.6	125.5	71.0	112.1	53.7	110.7
No. 2 Fuel Oil	75.1	2.7	72.1	2.6	54.1	3.1	72.6	33.1	68.7	26.9	50.5	25.6
No. 2 Diesel Fuel	76.9	23.2	72.9	21.4	56.5	22.0	75.3	92.4	71.7	85.2	54.6	85.0
Low Sulfur	79.3	14.5	74.6	14.2	57.6	14.8	75.7	76.9	72.0	71.6	55.1	69.8
High Sulfur	72.9	8.7	69.6	7.2	54.1	7.2	73.3	15.5	70.1	13.7	52.4	15.3
No. 4 Fuel^a	62.1	0.3	58.5	0.2	48.9	0.2	63.9	0.2	57.2	0.2	46.1	0.1
Residual Fuel Oil	48.2	12.4	44.2	10.4	35.9	10.6	45.6	12.5	41.6	12.6	34.1	12.1
Sulfur Content not > 1 %	55.3	2.5	50.3	2.2	41.7	2.0	47.9	4.7	42.8	4.5	35.3	7.1
Sulfur Content > 1 %	46.4	9.9	42.5	8.2	34.5	8.6	44.3	7.9	41.0	8.2	32.4	5.0

^a Includes No. 4 fuel oil and No. 4 diesel fuel.

Notes: Motor gasoline averages and totals prior to October 1993 include leaded gasoline.

Notes: Values shown for the current month are preliminary. Values shown for previous months are revised. Data are final upon publication in the *Petroleum Marketing Annual*.

Source: Energy Information Administration Form EIA-782A, "Refiners'/Gas Plant Operators' Monthly Petroleum Product Sales Report."

prices. The outlook for distillate fuel oil during October improved with production and imports meeting demand levels, although exports remained on the high side. In PADD I (the U. S. East Coast), where demand for heating oil is the strongest, stocks strengthened throughout the month as supplies began to arrive from the Gulf Coast. Finally during the height of harvest season, propane prices began a strong rise as stock draws exceeded production and import volumes.

October market and sales activity for crude oil and the principal petroleum products are summarized in the following sections.

Crude Oil

The October daily spot price for West Texas Intermediate (WTI) crude oil at Cushing, Oklahoma, continued on the September's dynamic track, in reaction to continued concerns about suitable crude oil stock levels in the United States and abroad. Opening October at \$24.20 per barrel, the price exceeded the \$25.00 per barrel mark by the end of the first week. After reaching the high of \$25.85 per barrel on October 21, the price began to abate gradually and closed the month at \$23.25 per barrel, 95 cents per barrel lower than where it began.

- Although not as large as September's rise in prices, October average crude oil prices climbed in all categories of sales. The average domestic crude oil

first purchase price increased \$1.17 per barrel (5.9 percent), to \$21.09 per barrel.

- The average free-on-board (f.o.b.) cost of imported crude oil rose 84 cents (4.0 percent), to \$21.97 per barrel. The average landed cost of foreign crude oil increased 89 cents (4.0 percent), to \$22.90 per barrel.
- The average refiner acquisition cost of domestic crude oil climbed \$1.06 (4.8 percent), to \$22.94 per barrel. The average cost of imported crude oil to U.S. refiners grew by 89 cents (4.0 percent), to \$23.23 per barrel. The composite refiner acquisition cost of crude oil in the United States rose 99 cents (4.5 percent), to \$23.09 per barrel.

Petroleum Products

Motor Gasoline

The daily spot price for unleaded gasoline at New York Harbor broke away from the general trend in product prices approximately mid-way through October, as reports of declining stocks and refinery problems were released. Opening at 61.6 cents per gallon, the price coincided with the fluctuating course taken by crude oil and No. 2 heating oil for the first 2 weeks of the month. After hitting its low of 61.3 cents per gallon very early in the month, the price worked its way upward, reaching the high of 68.7 cents per gallon on October 25. Closing at 64.9 cents per gallon, the price was 3.4 cents above the point where it began the month.

- Monthly average retail and wholesale prices for gasoline in October show moderate increases from September levels. The average refiner motor gasoline retail price remained steady at 84.4 cents per gallon, while the average wholesale price rose 1.2 cents, to 72.8 cents per gallon. Including data reported by the sample of motor gasoline marketers, the national average retail price increased 0.5 cent, to 85.1 cents per gallon, at company-operated retail outlets. The average wholesale price rose 1.5 cents, to 73.2 cents per gallon, while the average dealer tank wagon (DTW) price for motor gasoline increased 0.4 cent, to 78.6 cents per gallon. The average rack price increased 2.0 cents to 71.6 cents

per gallon. The average bulk sales price rose 1.5 cents to 64.1 cents per gallon. The price spread between reformulated and conventional gasoline continued to ease during October, dropping to 1.4 cents at retail and 3.5 cents at wholesale. The spread between conventional and oxygenated gasoline prices also decreased, falling to 13.2 cents at retail and 12.0 cents at wholesale.

- October sales of finished motor gasoline by refiners showed modest growth from September levels. Total sales of gasoline rose 8.1 million gallons per day (2.4 percent), to 352.3 million gallons per day. Retail sales grew by 600,000 gallons per day (1.0 percent), while wholesale sales increased 7.5 million gallons per day (2.6 percent). Rack sales defined 60.9 percent of refiner wholesales, while DTW and bulk sales accounted for 26.7 percent and 12.4 percent, respectively. Reformulated gasoline (RFG) comprised 30.3 percent of total motor gasoline sales, while oxygenated gasoline made up 3.4 percent of sales.

No. 2 Distillate

Although it began to lose ground towards the end of month as stocks strengthened, the October daily spot price for No. 2 heating oil at New York Harbor remained at high level overall, with an average price for the month of 72.3 cents per gallon. Opening at 71.4 cents per gallon, the price quickly moved to the high of 76.7 cents per gallon on October 7. The price followed a somewhat erratic path after that point, and closed the month at its lowest point of 66.2 cents per gallon, 5.2 cents lower than where it started.

- Reflecting the rising price trends in spot and commodities markets, monthly average prices for No. 2 distillate rose appreciably in all categories of sales during October. The national average residential price rose 8.2 cents to 102.6 cents per gallon. The average wholesale price increased 3.6 cents, to 74.9 cents per gallon. The average price of No. 2 diesel fuel rose 4.7 cents per gallon at company-operated retail outlets and 3.6 cents per gallon at wholesale. The margins between low- and high-sulfur diesel fuel prices widened slightly during October, changing to 3.2 cents per gallon at retail and to 2.0 cents at wholesale.
- Total refiner sales of No. 2 distillate increased substantially during October, rising 15.3 million gal-

lons per day (11.2 percent), to 151.4 million gallons per day. Sales of No. 2 fuel oil soared again, climbing 6.3 million gallons per day (21.4 percent) while sales of No. 2 diesel fuel grew by 9.0 million gallons per day (8.4 percent). Sales of Low-sulfur diesel fuel accounted for 79.1 percent of all refiner diesel fuel sales, and 60.4 percent of all refiner No. 2 distillate sales.

Residual Fuel Oil

- October residual fuel oil prices show considerable increases in all categories of sales. Refiner prices for low-sulfur residual fuel climbed 5.0 cents to 55.3 cents per gallon for retail and 5.1 cents to 47.9 cents per gallon at wholesale. Refiner high-sulfur residual fuel prices gained 3.9 cents to 46.4 cents per gallon at retail and increased 3.3 cents to 44.3 cents per gallon at wholesale. Including data reported by the sample of residual fuel oil marketers, the average low-sulfur price soared 6.2 cents to 54.9 cents per gallon at retail and 5.3 cents to 48.6 cents per gallon at wholesale. The average price for high-sulfur residual fuel increased 3.9 cents, to 46.1 cents per gallon at retail and 3.3 cents, to 44.4 cents per gallon at wholesale.
- Total refiner sales of residual fuel rose in all categories, with sales growing to 24.9 million gallons per day. Low-sulfur residual fuel sales increased 500,000 gallons per day (7.5 percent), while high-

sulfur rose 1.4 million gallons per day (8.5 percent).

Other Products

- With propane prices leading the pack, prices for many of the products included in this section show significant increases at both retail and wholesale levels. Refiner propane prices at retail soared 14.4 cents per gallon while the wholesale price climbed 6.2 cents per gallon. Including the sample of propane marketers, the average residential propane price increased 6.8 cents per gallon, while the average end-user price rose 7.8 cents; the average wholesale price showed the smallest increase, rising 5.7 cents per gallon. Refiner prices for kerosene-type jet fuel show more moderate growth, increasing 1.8 cents and 2.0 cents per gallon at retail and wholesale, respectively. Prices for aviation gasoline, No. 1 distillate, No. 4 distillate, and kerosene rose at both levels.
- Refiner sales of other products were mixed in October. Sales of propane fell 1.3 million gallons per day at retail but rose 5.4 million gallons per day at wholesale. Kerosene-type jet fuel sales also fell at retail, dropping 2.6 million gallons per day, and rose at wholesale, gaining 1.1 million gallons per day. Sales of No. 1 distillate and kerosene show some seasonal growth at wholesale while retail sales remained flat. Aviation gasoline and No. 4 distillate showed only small changes at both levels.

Summary Statistics

Table 1. Crude Oil Prices
(Dollars per Barrel)

Year Month	Domestic First Purchase Prices	Average F.O.B. ^a Cost of Crude Oil Imports ^b	Average Landed Cost of Crude Oil Imports ^b	Refiner Acquisition Cost of Crude Oil		
				Domestic	Imported	Composite
1978	9.00	13.29	14.35	10.61	14.57	12.46
1979	12.64	20.07	21.45	14.27	21.67	17.72
1980	21.59	32.37	33.67	24.23	33.89	28.07
1981	31.77	35.15	36.47	34.33	37.05	35.24
1982	28.52	32.02	33.18	31.22	33.55	31.87
1983	26.19	27.81	28.93	28.87	29.30	28.99
1984	25.88	27.60	28.54	28.53	28.88	28.63
1985	24.09	25.84	26.67	26.66	26.99	26.75
1986	12.51	12.52	13.49	14.82	14.00	14.55
1987	15.40	16.69	17.65	17.76	18.13	17.90
1988	12.58	13.25	14.08	14.74	14.56	14.67
1989	15.86	16.89	17.68	17.87	18.08	17.97
1990	20.03	20.37	21.13	22.59	21.76	22.22
1991	16.54	16.89	18.02	19.33	18.70	19.06
1992	15.99	16.77	17.75	18.63	18.20	18.43
1993	14.25	14.71	15.72	16.67	16.14	16.41
1994						
January	10.49	12.07	12.74	12.73	12.93	12.83
February	10.71	12.05	12.71	13.24	12.90	13.07
March	10.94	12.38	13.00	13.14	13.18	13.16
April	12.31	13.55	14.30	14.74	14.54	14.64
May	14.02	14.67	15.62	15.86	15.74	15.80
June	14.93	15.44	16.51	17.38	17.04	17.21
July	15.34	16.10	17.15	17.74	17.52	17.62
August	14.50	14.94	16.07	17.22	16.66	16.92
September	13.62	14.32	15.47	16.46	15.91	16.18
October	13.84	14.74	15.66	16.35	16.27	16.31
November	14.14	14.88	15.98	16.63	16.46	16.54
December	13.43	14.46	15.61	16.22	15.78	16.03
1994	13.19	14.18	15.18	15.67	15.51	15.59
1995						
January	14.00	15.08	16.23	16.52	16.56	16.54
February	14.71	15.65	16.74	17.16	17.21	17.18
March	14.68	15.88	17.04	17.31	17.21	17.26
April	15.84	17.28	18.26	18.20	18.70	18.43
May	15.85	17.30	18.18	18.68	18.56	18.62
June	15.02	15.91	17.07	17.94	17.43	17.69
July	14.01	14.82	15.96	16.85	16.50	16.68
August	14.13	15.05	16.10	16.96	16.54	16.75
September	14.49	15.24	16.38	17.12	16.71	16.91
October	13.68	14.68	15.87	16.82	16.29	16.55
November	14.03	15.30	16.30	16.73	16.52	16.62
December	15.02	16.06	17.05	17.55	17.53	17.54
1995	14.62	15.69	16.78	17.33	17.14	17.23
1996						
January	15.42	16.13	17.27	17.97	17.51	17.75
February	15.55	16.85	17.81	18.10	17.78	17.95
March	17.63	18.77	19.62	19.63	19.80	19.71
April	19.58	19.56	20.73	21.88	21.26	21.60
May	17.96	18.34	19.61	21.15	20.14	20.63
June	16.94	17.61	18.83	19.29	19.03	19.15
July	17.63	18.22	19.35	19.89	19.61	19.75
August	18.29	19.31	20.29	20.55	20.28	20.41
September	19.92	21.13	22.01	21.88	22.34	22.10
October	21.09	21.97	22.90	22.94	23.23	23.09

^a Free on Board. See Glossary.

^b Values through 1980 reflect the month of reporting; values since then reflect the month of acquisition, which can be the month of loading, the month of landing, or sometime between those events. Prices for crude oil can be determined at a time other than the acquisition date. See the Explanatory Notes section for additional detail.

Notes: Values for Domestic First Purchase and Refiner Acquisition for the current month, and for Average F.O.B. and Average Landed for current 2 months are preliminary. Values shown for previous months are revised. Data are final upon publication in the *Petroleum Marketing Annual*.

Sources: Domestic first purchase prices -- See "Sources" from Table 21. Crude oil imports costs -- See "Sources" from Table 24. Refiner acquisition costs -- Energy Information Administration, Form FEA-P110-M-1, "Refiners' Monthly Cost Allocation Report," January 1978 through June 1978; Form ERA-49, "Domestic Crude Oil Entitlements Program Refiners' Monthly Report," July 1978 through December 1980; Form EIA-14, "Refiners' Monthly Cost Report," January 1981 to present.

Figure 1. Crude Oil Prices

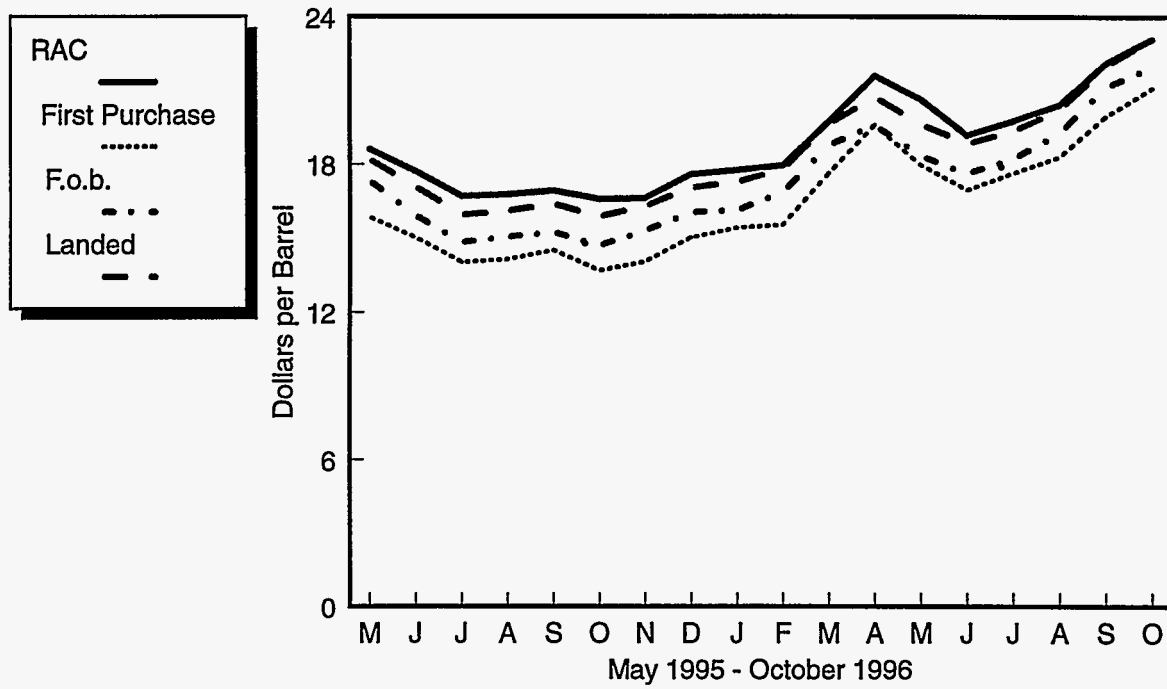

Sources: Energy Information Administration, Form EIA-182, "Domestic Crude Oil First Purchase Report"; Form EIA-856, "Monthly Foreign Crude Oil Acquisition Report"; and Form EIA-14, "Refiners' Monthly Cost Report."

Table 2. U.S. Refiner Prices of Petroleum Products to End Users
(Cents per Gallon Excluding Taxes)

Year Month	Motor Gasoline	Aviation Gasoline	Kerosene- Type Jet Fuel	Propane (Consumer Grade)	Kerosene	No. 1 Distillate	No. 2 Distillate			No. 4 Fuel ^a	Residual Fuel Oil
							No. 2 Diesel Fuel	No. 2 Fuel Oil	Average		
1978	48.4	51.6	38.7	33.5	42.1	41.0	37.7	40.0	39.6	31.1	29.8
1979	71.3	68.9	54.7	35.7	58.5	57.2	58.5	51.6	55.1	47.9	43.6
1980	103.5	108.4	86.8	48.2	90.2	83.4	81.8	78.8	80.4	68.2	60.7
1981	114.7	130.3	102.4	56.5	112.3	103.9	99.5	91.4	95.8	79.7	75.6
1982	106.0	131.2	96.3	59.2	108.9	102.3	94.2	90.5	92.5	75.0	67.6
1983	95.4	125.5	87.8	70.9	96.1	96.2	82.6	91.6	83.9	76.6	65.1
1984	90.7	123.4	84.2	73.7	103.6	92.7	82.3	91.6	83.7	79.6	68.7
1985	91.2	120.1	79.6	71.7	103.0	88.0	78.9	84.9	79.9	77.3	61.0
1986	62.4	101.1	52.9	74.5	79.0	62.0	47.8	56.0	49.1	48.9	34.3
1987	66.9	90.7	54.3	70.1	77.0	60.4	55.1	58.1	55.6	51.3	42.3
1988	67.3	89.1	51.3	71.4	73.8	56.4	50.0	54.4	50.7	46.1	33.4
1989	75.6	99.5	59.2	61.5	70.9	66.1	58.5	58.7	58.5	51.2	38.5
1990	88.3	112.0	76.6	74.5	92.3	81.9	72.5	73.4	72.6	62.2	44.4
1991	79.7	104.7	65.2	73.0	83.8	74.0	64.8	66.5	65.0	58.0	34.0
1992	78.7	102.7	61.0	64.3	78.8	66.6	61.9	62.7	62.0	52.6	33.6
1993	75.9	99.0	58.0	67.3	75.4	66.6	60.2	60.2	60.2	50.1	33.7
1994											
January	66.8	88.6	51.5	61.8	79.5	61.7	52.5	59.5	53.9	49.5	32.5
February	67.6	88.4	55.7	63.5	84.1	67.5	55.4	63.9	56.8	55.4	36.8
March	67.3	89.0	51.8	58.5	78.2	64.0	54.9	60.8	55.6	50.9	32.9
April	69.5	91.3	50.7	54.9	69.7	63.5	54.7	58.0	55.0	47.6	31.1
May	71.1	92.3	51.0	46.4	55.2	61.4	54.3	53.5	54.2	47.6	32.6
June	74.1	95.6	51.9	45.5	54.5	61.8	54.9	54.0	54.8	47.4	35.6
July	77.0	97.4	53.5	46.4	60.4	65.0	55.8	54.9	55.7	49.2	38.4
August	81.5	101.7	54.4	48.3	57.8	63.9	56.7	55.0	56.4	50.1	39.6
September	79.6	101.1	53.9	47.1	58.3	64.7	56.6	54.4	56.3	49.7	34.4
October	76.9	100.0	55.0	49.4	61.5	65.5	57.1	55.7	56.8	49.0	34.5
November	77.5	100.0	57.2	51.0	64.0	66.5	57.2	56.7	57.1	49.2	36.9
December	75.1	99.2	53.9	51.9	64.7	61.3	54.5	56.4	54.8	49.4	38.3
1994	73.8	95.7	53.4	53.0	66.0	64.0	55.4	57.2	55.6	50.1	35.2
1995											
January	74.5	99.6	52.3	54.0	67.4	59.2	53.2	57.3	53.9	50.5	40.2
February	73.3	99.8	52.2	55.6	62.8	59.1	53.1	56.9	53.8	50.1	39.8
March	73.1	99.0	50.5	53.9	59.4	60.0	53.4	55.3	53.6	51.0	40.5
April	77.3	101.3	52.8	46.6	56.1	62.5	56.5	56.2	56.5	48.9	40.3
May	83.4	105.8	55.0	43.1	51.7	61.7	57.9	56.2	57.7	50.9	42.2
June	83.9	106.4	53.2	42.9	54.9	59.7	55.7	52.7	55.4	52.0	42.1
July	80.0	101.8	51.9	42.2	51.3	59.3	54.0	51.5	53.7	45.6	38.1
August	76.9	99.2	53.4	44.9	53.3	62.4	55.8	53.3	55.5	45.3	35.1
September	75.8	101.3	55.7	45.7	57.3	64.5	57.4	56.2	57.3	49.9	35.1
October	73.5	96.8	54.9	49.3	56.5	62.9	56.5	54.1	56.2	48.9	35.9
November	71.8	95.4	57.0	51.7	62.8	68.0	58.2	58.7	58.3	52.2	37.4
December	73.0	96.0	59.2	55.0	70.0	66.2	59.3	62.3	59.8	57.3	43.2
1995	76.5	100.5	54.0	49.2	58.9	62.0	56.0	56.2	56.0	50.5	39.2
1996											
January	74.6	97.6	61.3	63.7	71.8	65.1	59.0	63.2	59.8	60.4	47.9
February	74.8	100.6	56.9	64.6	73.4	66.6	60.0	63.8	60.7	58.5	44.9
March	79.8	105.0	59.0	63.0	68.8	71.0	64.4	66.8	64.7	61.8	44.6
April	88.1	111.2	66.0	57.0	80.5	75.9	71.9	70.0	71.6	65.1	45.3
May	92.7	114.4	63.3	49.5	61.4	73.7	69.8	64.9	69.3	63.2	43.3
June	90.3	113.5	57.7	48.5	55.7	64.4	62.2	57.5	61.7	53.8	40.8
July	87.5	113.7	60.3	50.8	64.6	65.1	62.3	59.4	62.0	50.8	41.0
August	84.9	114.4	65.1	53.4	69.5	71.0	66.4	66.1	66.4	52.5	41.3
September	84.4	114.3	71.8	53.6	76.4	77.5	72.9	72.1	72.8	58.5	44.2
October	84.4	115.0	73.6	68.0	87.1	82.3	76.9	75.1	76.7	62.1	48.2

^a Includes No. 4 fuel oil and No. 4 diesel fuel.

Notes: Motor gasoline averages and totals prior to October 1993 include leaded gasoline.

Notes: Values shown for the current month are preliminary. Values shown for previous months are revised. Data are final upon publication in the *Petroleum Marketing Annual*.

Sources: Energy Information Administration Form EIA-782A, "Refiners/Gas Plant Operators' Monthly Petroleum Product Sales Report," January 1983 forward; Form EIA-460, "Petroleum Industry Monthly Report for Product Prices," source for backcast estimates prior to January 1983.

Figure 2. U.S. Refiner Retail Petroleum Product Prices

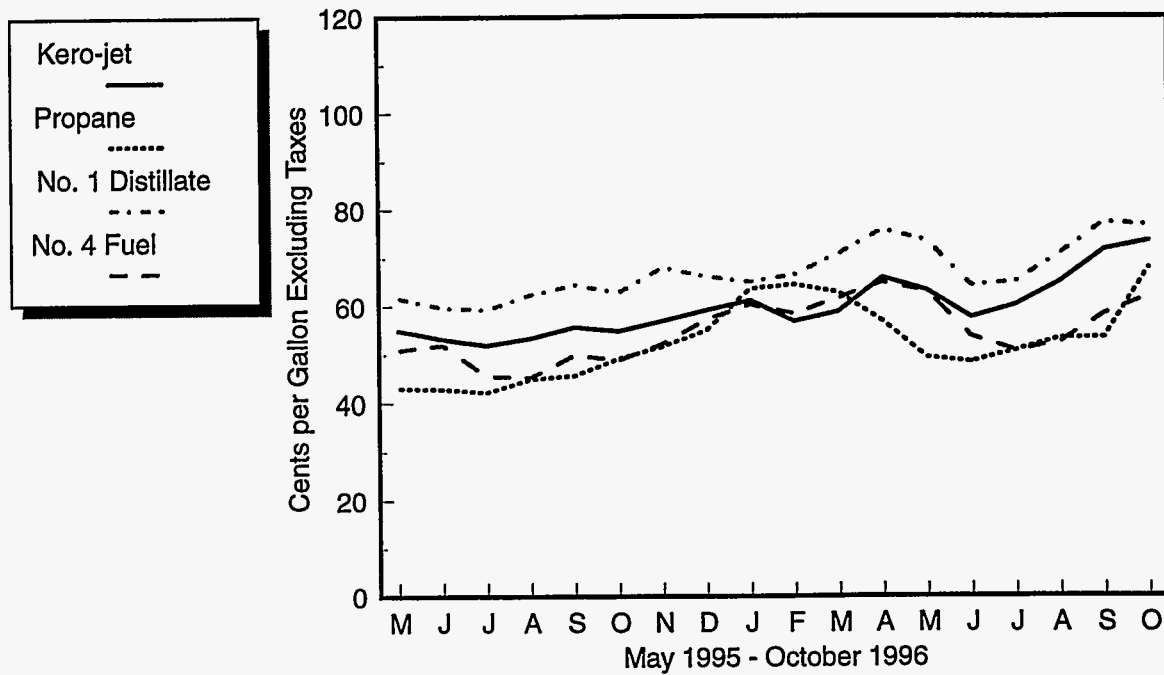
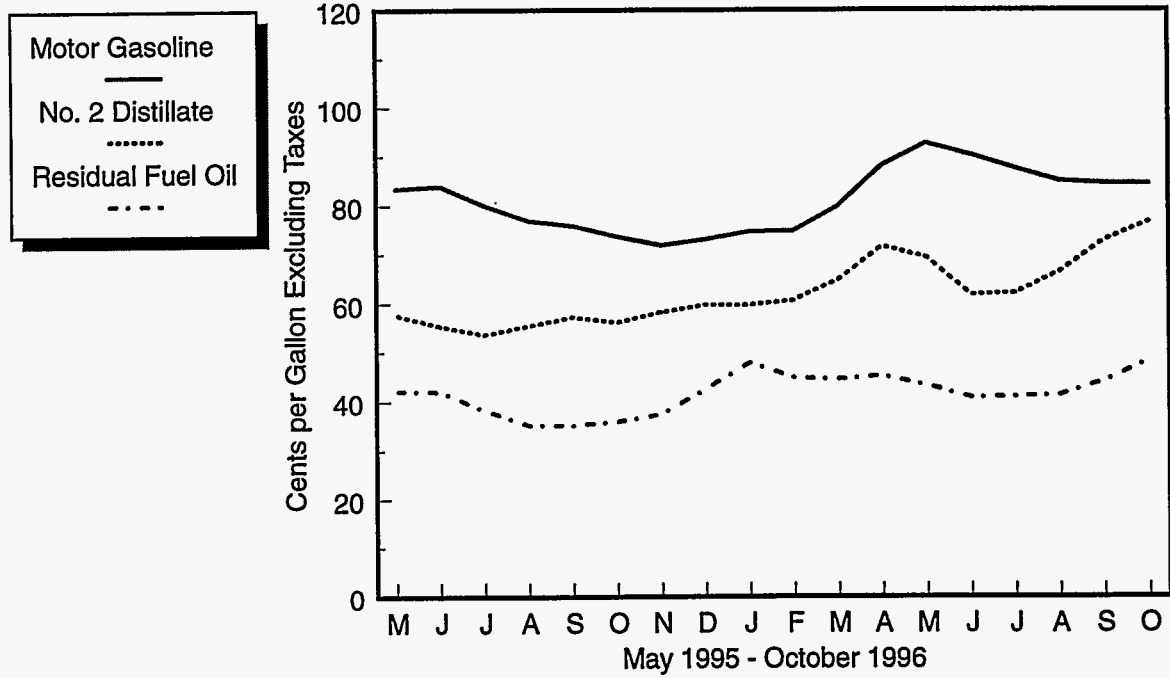

Source: Energy Information Administration, Form EIA-782A, "Refiners'/Gas Plant Operators' Monthly Petroleum Product Sales Report."

Table 3. U.S. Refiner Volumes of Petroleum Products to End Users
(Million Gallons per Day)

Year Month	Motor Gasoline	Aviation Gasoline	Kerosene- Type Jet Fuel	Propane (Consumer Grade)	Kerosene	No. 1 Distillate	No. 2 Distillate			No. 4 Fuel ^a	Residual Fuel Oil
							No. 2 Diesel Fuel	No. 2 Fuel Oil	Total		
1983	51.1	0.4	30.8	3.1	0.2	0.5	23.3	3.7	27.0	0.7	28.3
1984	57.6	0.3	32.9	3.3	0.3	0.5	26.3	4.9	31.2	0.7	32.9
1985	57.5	0.3	34.6	3.7	0.3	0.5	25.0	5.0	29.9	0.5	25.2
1986	61.2	0.3	35.1	3.4	0.3	0.4	24.4	4.4	28.8	0.7	31.6
1987	61.0	0.2	36.8	3.8	0.3	0.4	24.1	4.5	28.5	0.8	29.0
1988	61.0	0.2	38.2	4.3	0.3	0.4	24.5	4.6	29.1	1.1	30.2
1989	61.2	0.2	40.1	2.8	0.3	0.5	24.3	4.5	28.8	0.9	30.4
1990	60.3	0.2	39.9	2.7	0.2	0.5	22.2	3.6	25.9	0.8	25.9
1991	61.2	0.2	38.5	3.1	0.2	0.5	21.1	3.2	24.4	0.7	24.0
1992	59.0	0.2	39.8	3.8	0.2	0.5	21.5	3.1	24.6	0.6	22.4
1993	57.2	0.2	41.7	3.5	0.2	0.4	20.8	2.9	23.8	0.6	17.2
1994											
January	51.5	0.2	40.5	3.3	0.6	0.8	19.8	4.7	24.6	1.4	17.5
February	54.3	0.2	41.2	2.9	0.6	0.8	21.6	4.1	25.7	1.4	15.5
March	55.4	0.2	43.3	2.2	0.3	0.5	22.5	3.1	25.6	1.1	15.2
April	55.0	0.2	45.6	1.7	0.2	0.2	22.1	2.3	24.4	0.6	12.6
May	55.5	0.2	45.2	1.9	0.4	0.2	22.6	2.3	24.9	0.5	12.2
June	57.2	0.3	46.5	1.8	0.4	0.3	22.9	2.3	25.2	0.6	14.0
July	55.8	0.2	46.8	1.7	0.2	0.2	21.0	2.1	23.0	0.4	11.5
August	56.4	0.3	48.1	2.0	0.6	0.2	21.5	3.7	25.1	0.6	11.6
September	55.0	0.2	47.3	1.9	0.4	0.3	21.2	3.7	24.9	0.4	12.5
October	54.2	0.2	46.1	2.3	0.5	0.3	20.4	3.9	24.2	0.6	13.1
November	54.5	0.2	45.6	2.2	0.6	0.4	20.2	4.0	24.2	0.8	12.9
December	55.6	0.2	46.6	2.7	0.7	0.5	19.8	4.3	24.1	1.1	14.0
1994	55.0	0.2	45.2	2.2	0.4	0.4	21.3	3.4	24.6	0.8	13.5
1995											
January	51.2	0.2	45.1	3.9	0.6	0.6	20.1	3.6	23.7	0.9	12.8
February	54.1	0.2	44.6	4.0	0.8	0.6	21.2	4.2	25.4	0.9	13.9
March	55.6	0.2	44.5	3.0	0.6	0.4	21.7	3.3	25.0	0.7	12.0
April	55.5	0.2	44.4	3.3	0.6	0.2	21.1	3.0	24.1	0.4	11.0
May	56.2	0.2	45.9	3.3	0.4	0.1	21.8	2.9	24.6	0.2	10.5
June	58.5	0.2	47.2	2.8	0.6	0.1	22.9	2.9	25.8	0.2	10.2
July	56.9	0.2	45.8	2.7	0.8	0.1	20.6	2.6	23.2	0.3	10.2
August	58.3	0.3	47.7	2.6	0.7	0.2	22.8	3.3	26.1	0.4	11.4
September	56.6	0.2	45.4	3.0	0.5	0.2	22.1	2.9	25.0	0.2	11.8
October	55.6	0.2	46.6	2.9	0.7	0.2	22.0	3.1	25.1	0.2	10.6
November	55.9	0.2	46.8	3.3	0.7	0.3	22.6	3.6	26.2	0.4	11.8
December	56.5	0.2	44.6	4.1	0.7	0.5	20.6	4.1	24.7	0.6	12.7
1995	55.9	0.2	45.7	3.2	0.6	0.3	21.6	3.3	24.9	0.5	11.6
1996											
January	52.6	0.2	46.4	3.3	0.8	0.6	20.3	4.6	24.9	0.9	14.4
February	54.5	0.2	46.8	4.0	0.7	0.6	21.8	5.0	26.8	0.9	15.0
March	56.4	0.2	47.8	2.9	0.7	0.3	21.2	3.3	24.6	0.5	12.8
April	56.9	0.2	48.1	2.7	0.3	0.2	22.6	3.1	25.7	0.4	11.9
May	57.8	0.2	49.0	2.6	0.6	0.1	22.9	2.8	25.7	0.3	10.6
June	59.2	0.2	50.1	2.2	0.7	0.2	22.0	2.7	24.7	0.3	11.3
July	58.9	0.2	50.3	2.1	0.2	0.1	21.7	2.4	24.1	0.3	11.7
August	59.7	0.2	50.3	2.4	0.2	0.2	22.1	2.6	24.8	0.2	11.7
September	57.9	0.2	50.6	4.2	0.3	0.2	21.4	2.6	24.1	0.2	10.4
October	58.5	0.2	48.0	2.9	0.3	0.3	23.2	2.7	25.9	0.3	12.4

^a Includes No. 4 fuel oil and No. 4 diesel fuel.

Notes: Motor gasoline averages and totals prior to October 1993 include leaded gasoline.

Notes: Values shown for the current month are preliminary. Values shown for previous months are revised. Data are final upon publication in the *Petroleum Marketing Annual*. Totals may not equal the sum of the components due to rounding.

Source: Energy Information Administration Form EIA-782A, "Refiners/Gas Plant Operators' Monthly Petroleum Product Sales Report."

Figure 3. U.S. Refiner Retail Petroleum Product Volumes

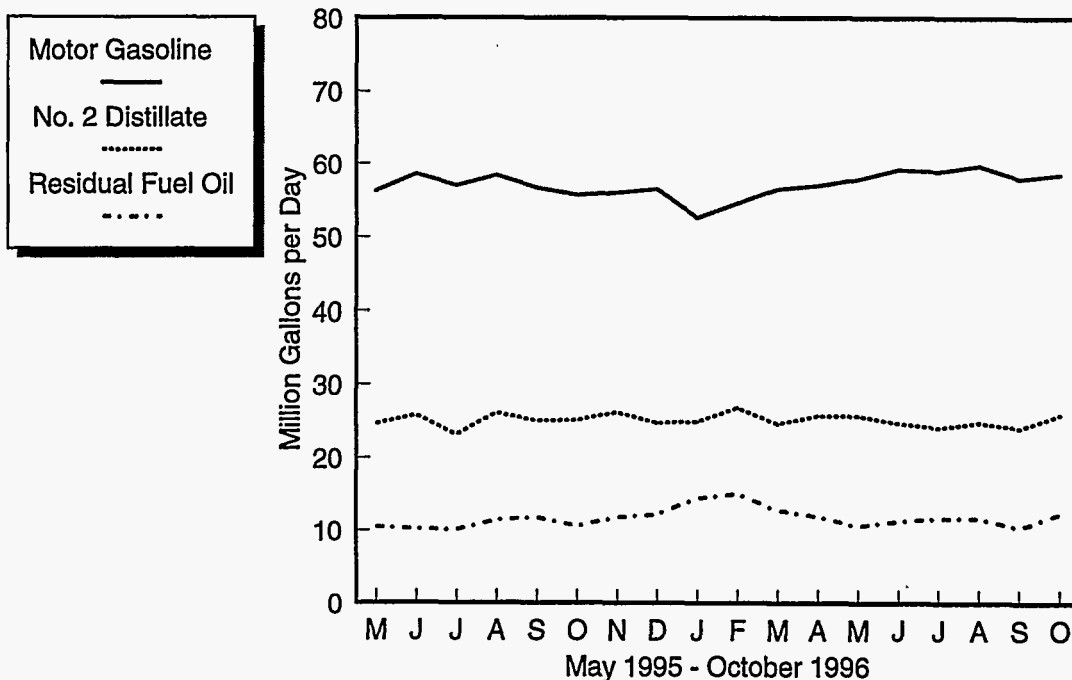

Percentages of Refiner Retail Volumes

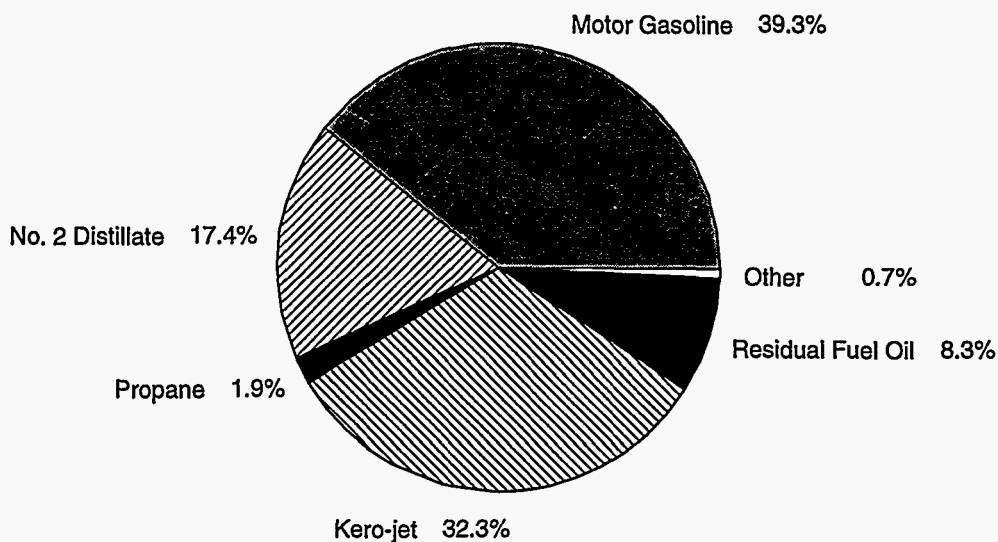

Source: Energy Information Administration, Form EIA-782A, "Refiners' /Gas Plant Operators' Monthly Petroleum Product Sales Report."

Table 4. U.S. Refiner Prices of Petroleum Products for Resale
(Cents per Gallon Excluding Taxes)

Year Month	Motor Gasoline	Aviation Gasoline	Kerosene- Type Jet Fuel	Propane (Consumer Grade)	Kerosene	No. 1 Distillate	No. 2 Distillate			No. 4 Fuel ^a	Residual Fuel Oil
							No. 2 Diesel Fuel	No. 2 Fuel Oil	Average		
1978	43.4	53.7	38.6	23.7	40.4	40.6	36.5	36.9	36.7	30.5	26.3
1979	63.7	72.1	66.0	29.1	62.4	58.3	57.4	56.9	57.1	47.0	39.9
1980	94.1	112.8	86.8	41.5	86.4	88.0	80.1	80.3	80.2	67.0	52.8
1981	106.4	125.0	101.2	46.6	106.6	107.1	97.2	97.6	97.4	78.3	66.3
1982	97.3	122.8	95.3	42.7	101.8	103.8	91.4	91.4	91.4	73.7	61.2
1983	88.2	117.8	85.4	48.4	89.2	89.6	80.8	81.5	81.2	72.6	60.9
1984	83.2	116.5	83.0	45.0	91.6	89.2	80.3	82.1	81.3	70.7	65.4
1985	83.5	113.0	79.4	39.8	87.4	86.3	77.2	77.6	77.4	67.2	57.7
1986	53.1	91.2	49.5	29.0	60.6	57.9	45.2	48.6	47.0	40.9	30.5
1987	58.9	85.9	53.8	25.2	59.2	59.9	53.4	52.7	53.1	46.2	38.5
1988	57.7	85.0	49.5	24.0	54.9	54.9	47.3	47.3	47.3	42.5	30.0
1989	65.4	95.0	58.3	24.7	66.9	66.8	56.7	56.5	56.6	48.0	36.0
1990	78.6	106.3	77.3	38.6	83.9	83.8	69.4	69.7	69.5	59.0	41.3
1991	69.9	100.1	65.0	34.9	72.3	73.0	61.5	62.2	61.8	55.6	31.4
1992	67.7	99.1	60.5	32.8	63.2	65.2	59.1	57.9	58.5	49.5	30.8
1993	62.6	96.5	57.7	35.1	60.4	64.6	57.0	54.4	55.9	48.8	29.3
1994											
January	52.2	87.1	52.9	32.3	65.7	59.3	49.1	50.7	49.8	46.9	28.3
February	54.6	87.8	56.0	34.0	73.5	63.6	52.8	54.2	53.4	52.9	33.8
March	54.9	87.4	52.5	31.8	59.9	61.3	52.9	49.7	51.8	48.7	27.4
April	57.9	89.5	50.9	30.4	55.1	57.8	52.3	48.9	51.3	39.4	27.5
May	59.2	91.2	50.6	30.4	53.2	57.0	51.7	49.0	51.0	42.6	29.5
June	62.6	93.2	51.5	29.9	53.9	57.6	52.3	49.8	51.6	41.0	33.5
July	65.4	96.1	53.8	29.8	55.1	60.3	53.7	50.9	52.9	43.9	36.2
August	67.8	98.5	54.4	31.0	55.1	61.1	54.1	51.4	53.4	44.9	35.2
September	61.0	97.3	54.0	31.7	55.3	61.9	54.2	50.1	53.1	39.6	30.1
October	61.4	95.4	54.4	33.5	59.1	64.1	55.2	50.8	54.0	43.1	31.6
November	62.2	95.2	56.3	35.0	60.7	64.6	55.1	51.0	53.8	44.2	34.2
December	58.0	94.2	53.1	35.7	57.4	60.7	51.0	49.5	50.5	44.5	34.1
1994	59.9	93.3	53.4	32.4	61.8	61.5	52.9	50.6	52.2	46.2	31.7
1995											
January	60.0	92.9	52.2	35.6	56.6	58.9	50.1	49.4	49.8	46.1	36.6
February	60.3	93.2	52.0	34.5	55.2	57.9	50.6	49.2	50.0	46.6	35.4
March	60.0	93.1	50.1	34.3	52.8	59.1	51.2	48.1	50.2	42.5	37.0
April	66.5	96.6	52.6	33.0	56.0	57.7	54.7	50.5	53.4	45.6	36.5
May	71.8	102.2	54.7	33.1	57.7	62.7	55.9	52.4	55.0	48.7	38.8
June	68.2	101.6	53.1	32.6	53.2	58.7	52.6	49.4	51.8	46.6	36.7
July	62.9	100.1	51.3	32.1	52.3	57.8	51.4	48.1	50.6	41.8	35.3
August	62.0	98.9	53.1	33.2	54.9	60.6	54.2	51.0	53.5	45.2	33.1
September	62.3	98.7	55.2	33.8	58.0	68.3	55.7	52.0	54.8	43.5	33.8
October	58.8	96.3	54.1	34.4	57.0	64.3	54.6	50.5	53.7	46.1	34.1
November	58.0	94.2	56.3	34.7	60.5	65.8	56.3	53.4	55.4	46.0	34.4
December	59.9	95.3	58.6	37.9	64.0	66.9	57.6	57.3	57.5	51.6	40.6
1995	62.6	97.5	53.9	34.4	58.0	62.5	53.8	51.1	53.0	46.3	36.3
1996											
January	61.1	95.7	60.3	41.6	65.8	65.0	56.2	56.8	56.4	60.3	45.2
February	61.6	96.5	57.2	44.1	65.7	66.6	57.9	58.9	58.2	58.2	40.3
March	68.0	100.6	59.6	41.1	67.8	70.5	61.9	62.8	62.2	59.1	42.0
April	76.1	107.5	65.3	37.8	75.1	78.2	70.1	67.5	69.4	61.6	43.7
May	78.1	110.0	62.2	36.2	66.1	79.2	67.0	61.1	65.7	57.8	41.0
June	73.0	107.0	57.5	36.2	59.8	69.3	59.1	53.7	57.8	54.3	37.5
July	72.3	105.3	59.6	36.9	61.7	69.8	60.0	57.1	59.3	51.8	38.9
August	71.1	107.1	64.5	38.9	66.6	76.7	64.9	62.1	64.3	54.7	39.3
September	71.6	106.8	71.6	45.3	75.6	83.3	71.7	68.7	71.0	57.2	41.6
October	72.8	107.1	73.6	51.5	80.7	85.6	75.3	72.6	74.6	63.9	45.6

^a Includes No. 4 fuel oil and No. 4 diesel fuel.

Notes: Motor gasoline averages and totals prior to October 1993 include leaded gasoline.

Notes: Values shown for the current month are preliminary. Values shown for previous months are revised. Data are final upon publication in the *Petroleum Marketing Annual*.

Sources: Energy Information Administration Form EIA-782A, "Refiners/Gas Plant Operators' Monthly Petroleum Product Sales Report," January 1983 forward; Form EIA-460, "Petroleum Industry Monthly Report for Product Prices," source for backcast estimates prior to January 1983.

Figure 4. U.S. Refiner Wholesale Petroleum Product Prices

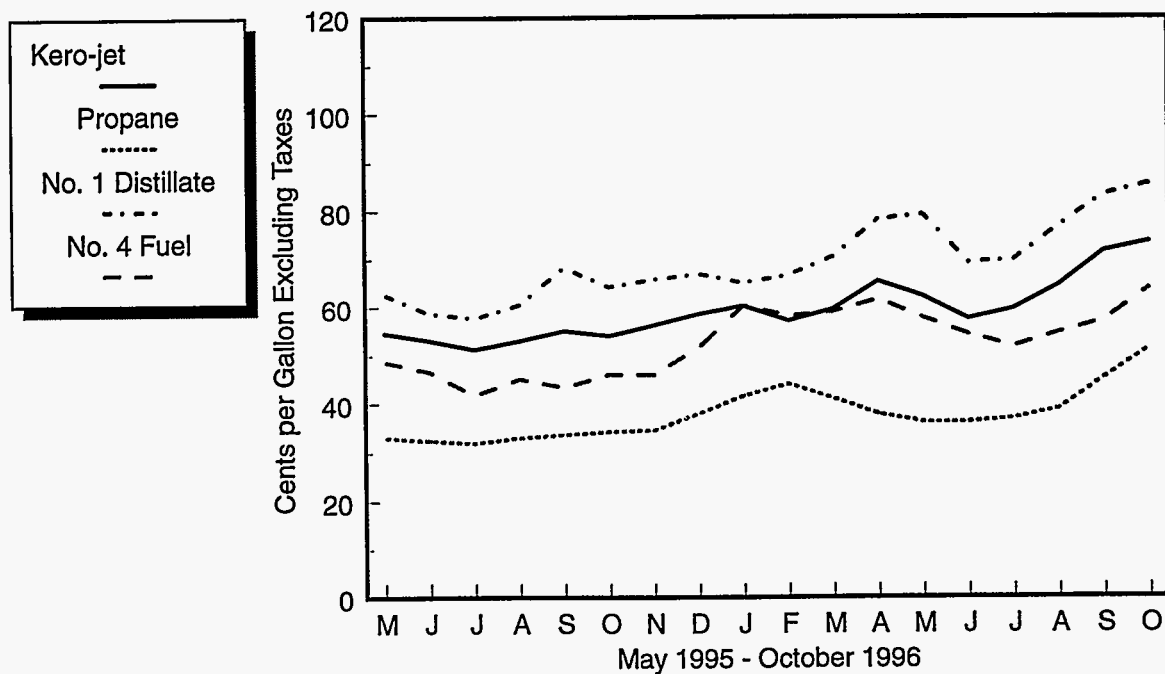
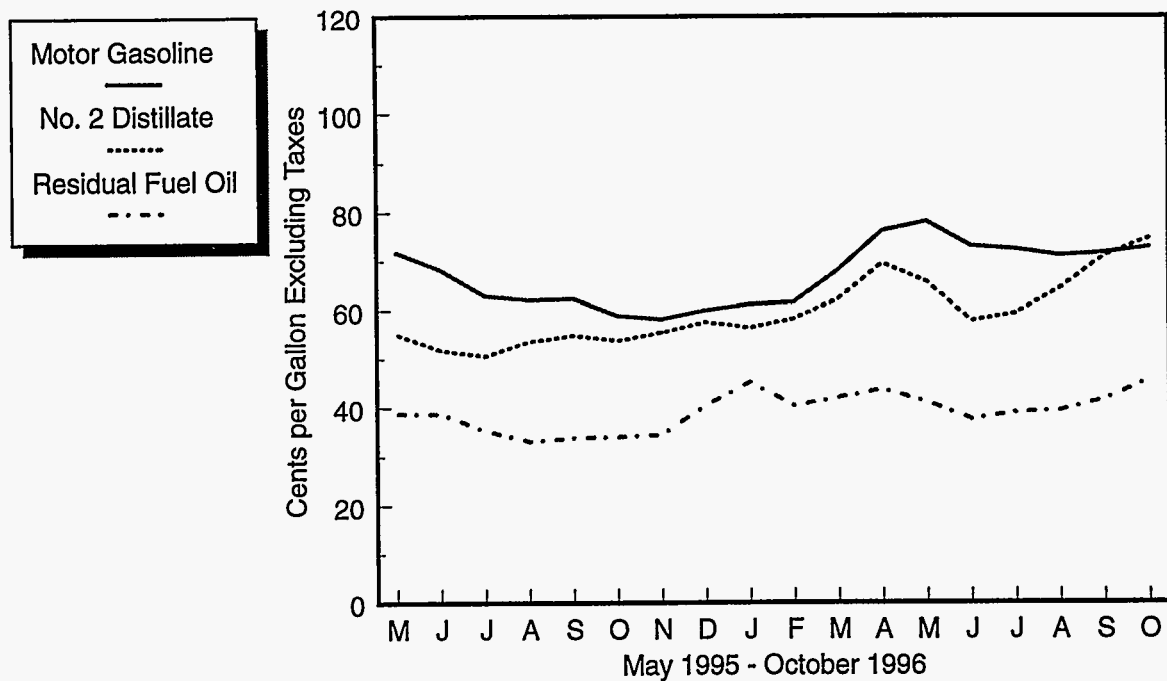

Source: Energy Information Administration, Form EIA-782A, "Refiners'/Gas Plant Operators' Monthly Petroleum Product Sales Report."

Table 5. U.S. Refiner Volumes of Petroleum Products for Resale
(Million Gallons per Day)

Year Month	Motor Gasoline	Aviation Gasoline	Kerosene- Type Jet Fuel	Propane (Consumer Grade)	Kerosene	No. 1 Distillate	No. 2 Distillate			No. 4 Fuel ^a	Residual Fuel Oil
							No. 2 Diesel Fuel	No. 2 Fuel Oil	Total		
1983	242.5	0.7	5.4	26.0	2.5	2.4	38.1	47.3	85.5	0.9	20.2
1984	246.3	0.8	6.6	26.7	2.2	2.6	42.8	51.4	94.2	1.7	21.3
1985	256.9	0.7	7.6	29.2	2.4	2.7	43.3	53.9	97.3	1.2	19.9
1986	257.2	0.7	9.2	26.3	2.4	2.5	46.4	53.8	100.3	1.2	18.6
1987	257.2	0.8	10.1	27.0	2.3	2.0	44.3	49.3	93.6	1.5	16.9
1988	263.7	0.7	10.0	27.7	2.7	2.6	47.8	50.1	97.9	1.2	18.9
1989	260.7	0.7	8.6	25.9	2.7	2.7	50.7	46.7	97.5	1.2	21.0
1990	264.8	0.7	8.8	25.5	2.2	2.4	51.9	45.9	97.8	0.8	17.9
1991	261.3	0.7	8.7	25.4	2.1	2.4	51.5	46.9	98.3	0.4	17.8
1992	265.4	0.7	8.0	26.7	2.2	2.3	50.8	48.9	99.7	0.4	15.2
1993	266.9	0.6	8.3	27.9	2.3	2.3	58.0	43.6	101.7	0.4	12.6
1994											
January	254.5	0.4	8.2	40.0	7.0	5.1	63.4	46.5	109.9	0.9	14.0
February	261.2	0.5	8.0	33.7	4.9	3.7	65.3	47.2	112.5	0.9	16.0
March	269.0	0.6	7.1	26.1	2.7	1.2	71.8	38.6	110.4	0.6	16.0
April	276.2	0.6	7.5	21.0	1.1	0.7	74.3	29.8	104.1	0.3	12.8
May	279.4	0.8	9.1	19.4	0.9	0.6	74.9	26.6	101.5	0.1	13.4
June	287.7	0.9	9.2	22.6	0.7	0.6	79.6	29.3	108.9	0.2	12.7
July	279.2	0.9	10.0	24.0	0.7	0.5	69.9	25.0	94.9	0.2	11.6
August	288.4	0.9	11.0	26.3	1.7	0.7	77.2	26.4	103.5	0.2	13.8
September	282.0	0.8	9.7	27.2	2.0	1.3	78.6	28.6	107.2	0.2	10.5
October	276.1	0.6	9.6	32.6	2.2	1.7	75.7	28.2	103.9	0.2	9.6
November	275.9	0.5	9.8	31.1	2.5	3.4	69.0	31.0	100.0	0.3	11.6
December	290.0	0.4	10.4	36.8	3.9	3.9	68.9	38.7	107.5	0.6	11.7
1994	276.7	0.7	9.1	28.4	2.5	1.9	72.4	32.9	105.3	0.4	12.8
1995											
January	262.3	0.4	8.8	38.3	4.5	3.7	65.2	39.1	104.3	0.7	18.0
February	276.3	0.5	9.1	43.8	4.9	3.0	67.8	44.5	112.3	0.6	17.7
March	281.9	0.6	8.8	29.6	2.0	1.5	72.0	34.7	106.7	0.5	14.5
April	278.2	0.6	8.8	24.0	1.0	0.5	74.2	31.6	105.8	0.2	10.5
May	291.4	0.7	9.4	22.7	0.6	0.4	75.5	24.8	100.3	0.2	11.0
June	303.7	0.7	9.1	23.8	0.7	0.4	82.5	25.7	108.2	0.1	11.3
July	294.1	0.8	9.6	24.1	0.7	0.3	75.4	22.3	97.7	0.2	11.8
August	305.4	0.8	10.0	27.0	1.1	0.7	81.8	22.2	104.0	0.1	12.5
September	294.6	0.7	10.2	28.0	1.8	1.0	82.1	24.4	106.6	0.3	13.4
October	290.5	0.6	11.1	29.7	2.0	1.6	85.0	25.6	110.7	0.1	12.1
November	294.7	0.5	11.4	35.2	3.9	3.7	77.7	33.4	111.1	0.6	12.5
December	291.7	0.4	12.7	41.6	5.6	3.9	71.5	44.4	115.8	0.6	18.4
1995	288.8	0.6	9.9	30.6	2.4	1.7	75.9	31.0	106.9	0.3	13.6
1996											
January	264.0	0.4	12.7	44.0	6.2	4.3	72.4	46.1	118.5	0.5	16.6
February	283.9	0.5	13.2	41.0	5.9	3.5	78.0	45.3	123.4	0.5	15.0
March	280.7	0.5	11.8	32.1	3.2	1.3	82.4	36.9	119.3	0.5	16.6
April	300.1	0.6	12.4	27.3	1.4	0.4	89.1	31.2	120.3	0.3	13.4
May	301.8	0.7	11.2	22.2	0.9	0.2	85.8	24.9	110.8	0.2	12.7
June	307.3	0.7	10.0	23.1	0.6	0.3	83.7	25.9	109.6	0.1	14.1
July	310.6	0.8	11.1	25.0	0.7	0.3	86.5	23.2	109.7	0.2	14.1
August	306.9	0.9	11.7	30.2	1.1	0.4	87.4	23.9	111.3	0.1	16.2
September	286.3	0.7	10.0	30.4	2.0	0.9	85.2	26.9	112.1	0.2	12.6
October	293.8	0.6	11.1	35.8	2.9	1.9	92.4	33.1	125.5	0.2	12.5

^a Includes No. 4 fuel oil and No. 4 diesel fuel.

Notes: Motor gasoline averages and totals prior to October 1993 include leaded gasoline.

Notes: Values shown for the current month are preliminary. Values shown for previous months are revised. Data are final upon publication in the *Petroleum Marketing Annual*.

Source: Energy Information Administration Form EIA-782A, "Refiners'/Gas Plant Operators' Monthly Petroleum Product Sales Report."

Figure 5. U.S. Refiner Wholesale Petroleum Product Volumes

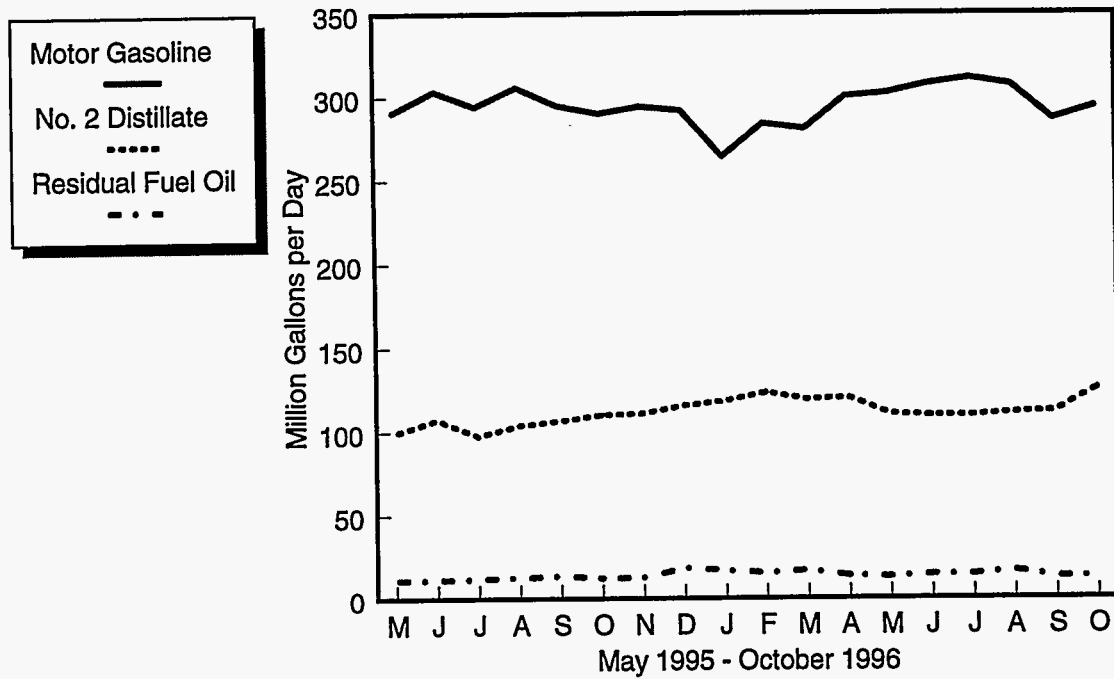

Percentages of Refiner Wholesale Volumes

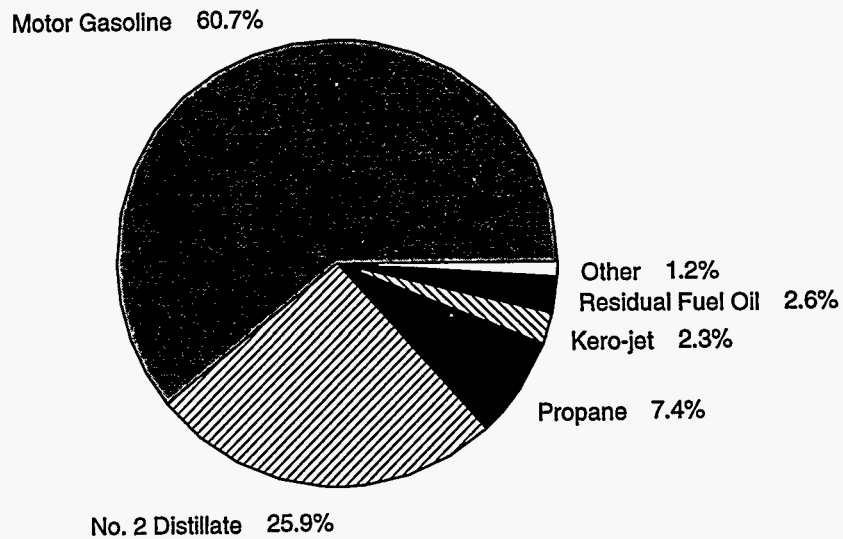

Source: Energy Information Administration, Form EIA-782A, "Refiners' / Gas Plant Operators' Monthly Petroleum Product Sales Report."

Table 6. U.S. Refiner Motor Gasoline Prices by Grade and Sales Type
(Cents per Gallon Excluding Taxes)

Year Month	Regular						Midgrade					
	Sales to End Users		Sales for Resale				Sales to End Users		Sales for Resale			
	Through Retail Outlets	Average ^a	DTW	Rack	Bulk	Average	Through Retail Outlets	Average ^a	DTW	Rack	Bulk	Average
1983	98.0	97.0	-	-	-	89.5	-	-	-	-	-	-
1984	92.2	91.4	-	-	-	84.2	-	-	-	-	-	-
1985	92.5	91.7	-	-	-	84.3	-	-	-	-	-	-
1986	62.4	61.6	-	-	-	52.2	-	-	-	-	-	-
1987	65.9	65.0	-	-	-	56.9	-	-	-	-	-	-
1988	64.9	64.1	-	-	-	54.8	-	-	-	-	-	-
1989	72.0	71.4	-	-	-	61.8	79.6	79.3	-	-	-	68.6
1990	85.3	84.9	-	-	-	75.8	92.3	92.1	-	-	-	81.4
1991	76.4	76.1	-	-	-	67.2	84.7	84.3	-	-	-	73.3
1992	74.6	74.3	-	-	-	64.5	83.1	82.7	-	-	-	70.8
1993	71.6	71.2	-	-	-	59.3	81.0	80.5	-	-	-	66.0
1994												
January	62.2	61.6	57.3	46.6	42.1	48.7	71.6	71.0	62.8	50.5	NA	56.2
February	63.3	62.8	58.4	49.5	45.2	51.3	72.6	72.0	64.0	53.6	NA	58.3
March	62.9	62.4	58.0	50.0	46.2	51.7	72.5	71.9	63.5	54.0	NA	58.3
April	65.0	64.5	60.2	53.5	49.3	54.6	74.8	74.3	66.1	57.6	NA	61.4
May	66.7	66.2	62.0	54.7	50.3	56.0	76.4	75.9	67.7	58.4	NA	62.5
June	69.7	69.3	65.3	58.2	53.1	59.4	79.5	79.0	71.2	61.8	NA	65.9
July	72.6	72.2	68.0	61.1	56.0	62.2	82.3	81.8	73.8	63.9	NA	68.3
August	77.4	76.9	71.1	63.7	57.9	64.8	86.9	86.3	77.0	66.4	NA	71.0
September	75.7	75.0	68.9	54.7	51.7	57.7	85.3	84.4	74.8	57.2	NA	64.9
October	72.7	72.0	68.4	55.2	50.7	57.9	82.5	81.7	74.0	59.2	NA	65.8
November	73.2	72.7	69.2	55.8	51.8	58.6	83.0	82.4	75.0	60.7	NA	67.1
December	70.8	70.1	67.4	50.7	47.8	54.2	80.7	80.0	73.1	55.4	NA	63.4
1994	69.5	68.9	64.6	54.7	50.2	56.6	79.1	78.5	70.4	58.4	NA	63.8
1995												
January	69.9	69.3	67.6	53.9	49.8	56.4	80.0	79.3	73.5	58.6	W	65.2
February	68.9	68.3	66.4	54.6	51.0	56.7	78.6	78.1	72.3	59.2	W	65.0
March	68.8	68.2	65.6	54.9	51.3	56.7	78.1	77.5	71.5	58.9	W	64.3
April	72.9	72.5	68.9	62.5	57.4	63.2	82.1	81.6	74.9	66.9	W	70.4
May	79.3	78.9	74.5	67.9	62.6	68.6	88.3	87.8	80.4	72.7	W	76.0
June	80.0	79.4	74.9	62.9	58.9	64.8	89.0	88.4	80.9	67.5	W	73.2
July	76.0	75.4	71.3	56.8	53.7	59.4	85.2	84.6	76.7	60.9	W	67.7
August	72.8	72.2	67.9	57.2	53.2	58.8	81.7	81.1	72.8	61.2	NA	66.1
September	71.7	71.2	66.9	58.1	53.9	59.2	80.1	79.7	71.7	61.9	W	66.2
October	69.2	68.6	65.6	53.3	50.2	55.4	78.3	77.8	70.7	57.5	-	63.2
November	67.4	66.8	63.7	53.3	48.9	54.7	76.8	76.3	69.0	57.3	-	62.4
December	68.6	68.1	64.6	55.3	50.8	56.5	77.7	77.3	69.9	59.6	-	64.2
1995	72.3	71.7	68.2	57.6	53.4	59.3	81.3	80.8	73.7	61.9	NA	67.0
1996												
January	70.3	69.7	66.3	55.9	52.1	57.7	79.5	79.0	71.8	60.4	-	65.5
February	70.5	69.9	66.4	57.0	53.0	58.4	79.8	79.3	72.2	61.1	-	66.1
March	75.8	75.3	70.9	64.0	59.3	64.9	84.7	84.3	77.1	67.9	W	72.0
April	84.5	83.8	81.1	72.4	66.6	73.2	93.7	93.2	87.1	76.9	-	81.4
May	89.3	88.8	88.1	72.7	68.0	75.2	99.1	98.6	93.7	77.0	-	84.2
June	86.9	86.3	85.3	67.4	61.6	70.1	96.5	95.9	91.1	70.6	-	79.5
July	83.9	83.4	81.9	67.3	62.0	69.4	93.4	93.0	87.6	71.2	-	78.1
August	81.2	80.7	78.0	66.7	61.5	68.3	90.6	90.2	83.7	70.5	63.2	76.1
September	80.8	80.4	76.4	67.7	62.4	68.8	89.8	89.4	82.1	71.5	W	76.1
October	80.8	80.4	75.8	69.6	63.4	70.1	90.1	89.7	81.5	73.7	W	77.1

See footnotes at end of table.

Table 6. U.S. Refiner Motor Gasoline Prices by Grade and Sales Type
(Cents per Gallon Excluding Taxes) — Continued

Year Month	Premium						All Grades					
	Sales to End Users		Sales for Resale				Sales to End Users		Sales for Resale			
	Through Retail Outlets	Average ^a	DTW	Rack	Bulk	Average	Through Retail Outlets	Average ^a	DTW	Rack	Bulk	Average
1983	108.0	105.7	-	-	-	96.4	96.4	95.4	-	-	-	88.2
1984	102.1	101.5	-	-	-	91.6	91.4	90.7	-	-	-	83.2
1985	103.0	102.3	-	-	-	92.2	92.1	91.2	-	-	-	83.5
1986	74.8	73.7	-	-	-	61.0	63.2	62.4	-	-	-	53.1
1987	79.0	78.4	-	-	-	67.1	67.8	66.9	-	-	-	58.9
1988	79.4	78.8	-	-	-	67.2	68.1	67.3	-	-	-	57.7
1989	87.4	86.8	-	-	-	74.9	76.3	75.6	-	-	-	65.4
1990	99.0	98.5	-	-	-	87.4	88.8	88.3	-	-	-	78.6
1991	91.2	90.7	-	-	-	79.2	80.0	79.7	-	-	-	69.9
1992	92.0	91.4	-	-	-	77.4	79.2	78.7	-	-	-	67.7
1993	89.6	88.9	-	-	-	72.2	76.5	75.9	-	-	-	62.6
1994												
January	80.8	80.0	71.4	55.8	47.4	61.7	67.5	66.8	62.1	48.6	42.9	52.2
February	79.5	78.8	72.3	58.7	49.9	63.7	68.3	67.6	63.0	51.6	45.9	54.6
March	81.5	80.7	71.9	59.3	50.7	64.2	68.0	67.3	62.7	52.1	46.8	54.9
April	83.4	82.7	74.2	62.8	55.5	67.2	70.1	69.5	65.0	55.6	49.9	57.9
May	84.9	84.2	75.7	64.0	56.9	68.3	71.7	71.1	66.7	56.8	51.2	59.2
June	87.6	86.9	79.3	67.6	59.8	71.8	74.7	74.1	70.0	60.3	54.1	62.6
July	90.4	89.7	82.0	70.2	62.8	74.5	77.5	77.0	72.7	63.0	56.9	65.4
August	95.1	94.3	85.0	72.9	64.2	77.1	82.1	81.5	75.7	65.5	58.7	67.8
September	93.7	92.6	83.4	63.6	55.9	71.1	80.4	79.6	73.7	56.5	52.2	61.0
October	91.0	90.1	82.9	65.1	55.5	71.9	77.7	76.9	73.1	57.3	51.2	61.4
November	91.7	90.8	83.7	65.8	57.1	72.6	78.2	77.5	74.0	58.0	52.4	62.2
December	89.6	88.6	82.3	60.7	52.2	68.6	75.9	75.1	72.3	53.0	48.3	58.0
1994	87.3	86.5	78.7	64.0	55.6	69.5	74.4	73.8	69.3	56.7	50.9	59.9
1995												
January	88.9	88.1	82.1	63.7	54.9	70.0	75.2	74.5	72.5	56.2	50.4	60.0
February	87.6	86.8	81.1	64.5	55.2	70.2	74.1	73.3	71.3	56.8	51.5	60.3
March	84.4	83.8	80.3	64.2	55.1	69.7	73.7	73.1	70.5	57.0	51.7	60.0
April	90.7	90.0	83.3	72.3	63.6	75.9	77.8	77.3	73.8	64.7	58.1	66.5
May	97.1	96.4	89.0	78.3	68.6	81.7	83.9	83.4	79.3	70.2	63.2	71.8
June	97.4	96.6	89.8	73.1	63.8	78.6	84.5	83.9	79.8	65.1	59.4	68.2
July	93.7	92.9	85.9	66.7	57.9	73.1	80.7	80.0	76.0	58.9	54.2	62.9
August	90.5	89.8	81.8	67.0	58.7	71.7	77.6	76.9	72.4	59.3	53.8	62.0
September	89.3	88.6	80.6	67.7	58.4	71.6	76.4	75.8	71.4	60.2	54.5	62.3
October	87.0	86.3	79.0	62.8	54.4	68.1	74.1	73.5	70.1	55.4	50.8	58.8
November	85.1	84.3	76.8	62.6	54.3	67.0	72.4	71.8	68.2	55.4	49.6	58.0
December	86.2	85.6	77.8	64.9	57.6	68.9	73.6	73.0	69.1	57.5	51.7	59.9
1995	89.7	89.0	82.2	67.3	58.3	72.2	77.1	76.5	72.9	59.8	54.0	62.6
1996												
January	88.0	87.3	79.6	65.7	57.2	70.1	75.2	74.6	70.8	58.1	52.8	61.1
February	88.4	87.7	80.1	66.6	57.1	70.6	75.5	74.8	71.1	59.1	53.6	61.6
March	93.3	92.6	84.6	73.3	63.9	76.9	80.4	79.8	75.5	66.0	59.8	68.0
April	102.1	101.3	93.9	81.9	74.9	85.8	88.8	88.1	85.1	74.3	67.3	76.1
May	106.6	105.7	100.4	82.1	74.0	87.9	93.3	92.7	91.6	74.5	68.5	78.1
June	103.9	103.0	97.8	76.1	66.9	83.0	91.0	90.3	89.0	69.0	62.1	73.0
July	101.1	100.3	94.5	76.7	68.0	82.1	88.0	87.5	85.6	69.2	62.5	72.3
August	98.3	97.6	90.9	75.9	65.2	80.3	85.4	84.9	81.8	68.5	61.8	71.1
September	98.0	97.3	89.4	77.0	68.1	80.9	84.9	84.4	80.3	69.5	63.1	71.6
October	98.1	97.4	89.4	79.2	68.5	81.9	84.9	84.4	79.8	71.5	64.1	72.8

Dash (-) = No data reported.

NA = Not available.

W = Withheld to avoid disclosure of individual company data.

^a Includes sales through retail outlets as well as all direct sales to end users that were not made through company-operated retail outlets, e.g., sales to agricultural customers, commercial sales, and industrial sales.

Notes: Data for the 4th quarter of 1993 were derived from two separate survey systems. The DTW, Rack, and Bulk components were derived from the revised EIA-782 survey system, while the End-Use and Average Resale categories were derived from the predecessor EIA-782 survey system. Therefore, the DTW, Rack, and Bulk components are not consistent with the Average Resale category. Beginning January 1994, all data are from the revised EIA-782 survey system and are consistent.

Notes: Motor gasoline averages and totals prior to October 1993 include leaded gasoline.

Notes: Values shown for the current month are preliminary. Values shown for previous months are revised. Data are final upon publication in the *Petroleum Marketing Annual*.

Source: Energy Information Administration Form EIA-782A, "Refiners/Gas Plant Operators' Monthly Petroleum Product Sales Report."

Table 7. U.S. Refiner Motor Gasoline Volumes by Grade and Sales Type
(Million Gallons per Day)

Year Month	Regular						Midgrade					
	Sales to End Users		Sales for Resale				Sales to End Users		Sales for Resale			
	Through Retail Outlets	Total ^a	DTW	Rack	Bulk	Total	Through Retail Outlets	Total ^a	DTW	Rack	Bulk	Total
1983	20.0	23.5	-	-	-	98.3	-	-	-	-	-	-
1984	24.3	27.8	-	-	-	106.8	-	-	-	-	-	-
1985	26.2	29.9	-	-	-	119.7	-	-	-	-	-	-
1986	30.9	34.7	-	-	-	127.0	-	-	-	-	-	-
1987	32.7	36.1	-	-	-	141.9	-	-	-	-	-	-
1988	34.2	37.3	-	-	-	153.6	-	-	-	-	-	-
1989	34.3	36.8	-	-	-	155.7	4.9	5.1	-	-	-	16.4
1990	36.7	38.8	-	-	-	174.5	7.4	7.6	-	-	-	23.1
1991	38.4	40.4	-	-	-	180.9	7.9	8.2	-	-	-	23.7
1992	36.5	38.4	-	-	-	182.2	8.9	9.2	-	-	-	27.5
1993	35.6	37.2	-	-	-	184.0	8.7	8.9	-	-	-	27.7
1994												
January	31.4	32.9	44.3	108.4	22.6	175.3	8.1	8.4	12.1	13.6	0.2	25.9
February	32.5	34.2	46.7	112.6	21.0	180.2	8.3	8.6	12.2	14.4	0.1	26.7
March	34.4	36.2	48.0	116.1	21.1	185.3	8.4	8.7	12.8	15.4	0.2	28.4
April	34.2	35.8	48.0	119.8	24.1	191.9	8.4	8.7	12.9	15.5	0.1	28.6
May	34.6	36.3	48.2	120.2	24.3	192.7	8.5	8.8	12.9	15.9	0.1	29.0
June	35.8	37.5	49.2	124.7	24.5	198.4	8.6	8.9	13.3	16.5	0.3	30.1
July	35.1	36.6	48.4	123.3	21.3	193.0	8.6	8.8	13.0	16.2	0.2	29.5
August	36.0	37.6	49.0	128.1	25.0	202.0	8.6	8.9	13.0	16.7	0.2	30.0
September	35.1	36.6	47.5	124.8	26.0	198.3	8.3	8.6	12.7	16.0	0.2	28.9
October	33.9	35.5	47.5	121.0	24.9	193.4	8.3	8.6	12.8	15.5	0.2	28.5
November	34.3	35.8	47.5	122.3	23.5	193.2	8.6	8.9	12.8	15.6	0.2	28.6
December	34.8	36.3	47.7	121.9	33.1	202.8	8.7	9.0	13.6	16.2	0.2	30.0
1994	34.3	35.9	47.7	120.3	24.3	192.3	8.5	8.7	12.8	15.7	0.2	28.7
1995												
January	31.3	32.8	41.4	112.7	28.1	182.3	8.7	9.0	W	15.2	W	27.5
February	33.1	34.8	43.5	120.1	28.7	192.3	9.2	9.5	W	16.1	W	29.1
March	32.6	34.3	43.6	122.3	30.9	196.9	9.4	9.7	W	16.6	W	29.4
April	34.0	35.7	43.9	121.9	27.7	193.5	9.4	9.7	W	16.5	W	29.6
May	35.5	37.0	45.0	130.3	30.2	205.6	9.4	9.7	W	17.4	W	30.8
June	36.9	38.5	46.0	135.9	34.0	215.9	9.8	10.1	W	18.0	W	31.8
July	35.6	37.1	44.4	131.5	31.4	207.3	9.5	9.8	W	17.8	W	31.4
August	36.2	37.8	45.0	135.4	34.1	214.4	9.8	10.1	13.7	18.5	NA	32.4
September	34.8	36.3	43.4	127.3	35.9	206.6	9.8	10.0	W	17.1	W	30.5
October	34.1	35.7	43.3	127.2	31.4	201.9	9.5	9.8	13.5	17.6	-	31.1
November	33.8	35.4	43.3	125.9	34.3	203.6	9.9	10.1	13.8	18.0	-	31.8
December	34.0	35.6	43.4	123.2	34.3	200.9	10.3	10.5	13.9	17.4	-	31.3
1995	34.3	35.9	43.8	126.2	31.8	201.8	9.6	9.8	13.3	17.2	0.1	30.6
1996												
January	32.0	33.5	40.9	115.6	25.7	182.2	9.4	9.7	12.9	16.0	-	28.9
February	33.0	34.7	42.9	122.0	32.1	197.1	9.8	10.0	13.6	16.9	-	30.6
March	35.0	36.7	45.2	122.6	28.9	196.6	10.0	10.3	W	17.0	W	30.8
April	36.3	38.3	47.1	132.2	39.9	219.1	9.6	9.9	13.4	17.0	-	30.5
May	38.5	40.3	48.8	137.9	38.9	225.6	9.2	9.5	12.6	16.6	-	29.2
June	39.3	41.0	48.3	137.4	43.2	228.9	9.6	9.8	12.7	16.6	-	29.3
July	38.6	40.4	47.3	141.3	40.9	229.6	9.5	9.8	12.6	17.4	-	30.0
August	38.8	40.7	48.0	141.8	35.3	225.0	9.6	10.0	12.7	17.2	0.1	30.1
September	37.9	39.7	46.5	131.4	31.5	209.5	9.4	9.6	W	15.9	W	28.4
October	38.3	40.2	48.0	134.8	32.0	214.8	9.4	9.7	W	16.4	W	29.1

See footnotes at end of table.

Table 7. U.S. Refiner Motor Gasoline Volumes by Grade and Sales Type
(Million Gallons per Day) — Continued

Year Month	Premium						All Grades					
	Sales to End Users		Sales for Resale				Sales to End Users		Sales for Resale			
	Through Retail Outlets	Total ^a	DTW	Rack	Bulk	Total	Through Retail Outlets	Total ^a	DTW	Rack	Bulk	Total
1983	5.0	6.2	-	-	-	28.7	42.3	51.1	-	-	-	242.5
1984	8.5	9.2	-	-	-	33.7	50.3	57.6	-	-	-	246.3
1985	9.2	10.0	-	-	-	38.0	50.5	57.5	-	-	-	256.9
1986	9.0	9.8	-	-	-	45.1	54.2	61.2	-	-	-	257.2
1987	11.2	11.6	-	-	-	53.0	55.7	61.0	-	-	-	263.7
1988	13.8	14.5	-	-	-	62.4	56.7	61.0	-	-	-	260.7
1989	13.5	14.2	-	-	-	60.8	57.5	61.2	-	-	-	264.8
1990	11.2	11.7	-	-	-	53.7	57.4	60.3	-	-	-	261.3
1991	10.5	10.9	-	-	-	48.3	58.4	61.2	-	-	-	265.4
1992	10.3	10.7	-	-	-	51.7	56.4	59.0	-	-	-	266.9
1993	10.3	10.6	-	-	-	52.8	54.9	57.2	-	-	-	
1994												
January	9.9	10.2	22.1	27.5	3.7	53.3	49.4	51.5	78.4	149.5	26.5	254.5
February	11.1	11.5	22.2	28.4	3.6	54.2	51.9	54.3	81.0	155.5	24.7	261.2
March	10.1	10.5	23.2	29.4	2.6	55.3	52.9	55.4	84.1	160.9	24.0	269.0
April	10.1	10.5	23.3	29.8	2.6	55.7	52.7	55.0	84.2	165.1	26.8	276.2
May	10.1	10.5	23.4	31.0	3.4	57.7	53.2	55.5	84.5	167.1	27.8	279.4
June	10.4	10.8	23.6	31.8	3.8	59.2	54.8	57.2	86.0	173.0	28.7	287.7
July	10.1	10.4	22.8	30.9	3.0	56.7	53.7	55.8	84.2	170.4	24.5	279.2
August	9.5	9.9	22.3	30.6	3.5	56.4	54.1	56.4	84.3	175.4	28.7	288.4
September	9.4	9.8	22.0	29.8	3.0	54.8	52.8	55.0	82.2	170.6	29.2	282.0
October	9.7	10.1	22.2	29.4	2.7	54.2	52.0	54.2	82.5	165.9	27.7	276.1
November	9.4	9.8	21.8	29.7	2.6	54.1	52.2	54.5	82.2	167.5	26.2	275.9
December	9.9	10.3	22.4	30.8	4.0	57.2	53.4	55.6	83.7	168.9	37.4	290.0
1994	10.0	10.3	22.6	29.9	3.2	55.7	52.8	55.0	83.1	165.9	27.7	276.7
1995												
January	9.0	9.4	W	29.1	W	52.5	49.1	51.2	73.5	157.1	31.7	262.3
February	9.5	9.8	W	30.3	W	54.8	51.7	54.1	77.4	166.5	32.3	276.3
March	11.2	11.6	W	31.5	W	55.6	53.2	55.6	77.1	170.4	34.4	281.9
April	9.7	10.1	W	31.0	W	55.2	53.2	55.5	77.6	169.4	31.2	278.2
May	9.2	9.5	W	31.1	W	55.0	54.1	56.2	78.8	178.8	33.8	291.4
June	9.6	10.0	W	31.6	W	56.0	56.3	58.5	80.2	185.5	38.0	303.7
July	9.7	10.1	W	31.3	W	55.4	54.9	56.9	78.1	180.6	35.3	294.1
August	10.1	10.4	21.0	33.2	4.4	58.6	56.1	58.3	79.7	187.0	38.7	305.4
September	9.9	10.2	W	31.3	W	57.4	54.5	56.6	77.7	175.6	41.2	294.6
October	9.8	10.1	21.0	31.9	4.6	57.5	53.4	55.6	77.8	176.8	36.0	290.5
November	10.0	10.4	21.6	32.6	5.1	59.3	53.7	55.9	78.6	176.6	39.4	294.7
December	10.0	10.4	21.4	32.6	5.6	59.5	54.3	56.5	78.8	173.1	39.8	291.7
1995	9.8	10.2	20.8	31.5	4.2	56.4	53.7	55.9	77.9	174.8	36.0	288.8
1996												
January	9.1	9.4	19.5	29.2	4.2	52.9	50.5	52.6	73.3	160.8	29.9	264.0
February	9.5	9.8	20.4	30.6	5.2	56.3	52.3	54.5	77.0	169.5	37.4	283.9
March	9.1	9.4	W	29.6	W	53.2	54.1	56.4	78.9	169.2	32.5	280.7
April	8.3	8.6	18.6	28.4	3.6	50.5	54.2	56.9	79.1	177.6	43.5	300.1
May	7.6	8.0	16.7	26.6	3.7	47.0	55.4	57.8	78.1	181.1	42.6	301.8
June	8.1	8.4	17.3	27.6	4.1	49.0	56.9	59.2	78.4	181.6	47.4	307.3
July	8.3	8.7	17.4	29.9	3.8	51.1	56.4	58.9	77.4	188.5	44.7	310.6
August	8.6	9.0	18.0	30.0	3.8	51.8	57.1	59.7	78.7	189.0	39.2	306.9
September	8.2	8.6	W	27.1	W	48.5	55.5	57.9	76.6	174.4	35.3	286.3
October	8.2	8.5	W	27.7	W	49.9	55.9	58.5	78.5	178.9	36.5	293.8

Dash (-) = No data reported.

NA = Not available.

W = Withheld to avoid disclosure of individual company data.

Notes: Data for the 4th quarter of 1993 were derived from two separate survey systems. The DTW, Rack, and Bulk components were derived from the revised EIA-782 survey system, while the End-Use and Average Resale categories were derived from the predecessor EIA-782 survey system. Therefore, the DTW, Rack, and Bulk components are not consistent with the Average Resale category. Beginning January 1994, all data are from the revised EIA-782 survey system and are consistent.

Notes: Motor gasoline averages and totals prior to October 1993 include leaded gasoline.

Notes: Values shown for the current month are preliminary. Values shown for previous months are revised. Data are final upon publication in the *Petroleum Marketing Annual*. Totals may not equal the sum of the components due to rounding.

^a Includes sales through retail outlets as well as all direct sales to end users that were not made through company-operated retail outlets, e.g., sales to agricultural customers, commercial sales, and industrial sales.

Source: Energy Information Administration Form EIA-782A, "Refiners/Gas Plant Operators' Monthly Petroleum Product Sales Report."

Table 8. U.S. Refiner Conventional Motor Gasoline Prices by Grade and Sales Type
(Cents per Gallon Excluding Taxes)

Year Month	Regular						Midgrade					
	Sales to End Users		Sales for Resale				Sales to End Users		Sales for Resale			
	Through Retail Outlets	Average ^a	DTW	Rack	Bulk	Average	Through Retail Outlets	Average ^a	DTW	Rack	Bulk	Average
1994												
January	59.4	58.8	54.2	46.0	41.8	46.6	69.8	69.2	60.4	49.8	NA	53.6
February	61.7	61.1	57.0	49.2	45.0	50.0	71.5	70.9	62.9	53.3	NA	56.9
March	62.2	61.7	57.4	49.9	46.2	51.3	72.0	71.4	63.3	54.0	NA	58.0
April	64.9	64.5	60.1	53.5	49.3	54.5	74.6	74.1	66.0	57.6	NA	61.2
May	66.6	66.2	62.0	54.7	50.3	56.0	76.4	75.9	67.7	58.4	NA	62.6
June	69.7	69.2	65.3	58.2	53.1	59.3	79.5	78.9	71.2	61.8	NA	65.9
July	72.6	72.2	68.0	61.0	56.0	62.2	82.3	81.8	73.8	63.9	NA	68.3
August	77.4	76.9	71.2	63.6	57.9	64.7	86.9	86.3	77.0	66.4	NA	71.0
September	75.5	74.8	68.6	54.6	51.6	57.4	85.2	84.4	74.7	57.1	NA	64.6
October	71.1	70.3	64.6	54.4	50.1	55.5	81.4	80.6	70.4	58.2	W	62.6
November	70.6	70.0	64.2	54.7	50.5	55.5	80.6	79.9	70.7	59.3	W	63.0
December	66.6	65.8	58.3	48.8	46.4	49.4	76.6	75.8	65.7	52.9	NA	56.3
1994	68.7	68.1	63.6	54.5	50.0	55.8	78.4	77.8	69.4	NA	NA	62.7
1995												
January	65.7	65.0	59.5	52.3	48.2	52.4	75.7	74.9	66.3	56.8	W	59.2
February	65.7	65.1	60.6	53.4	49.6	53.7	75.4	74.7	67.4	57.9	W	60.6
March	66.8	66.2	61.0	54.3	50.7	54.6	76.1	75.4	67.4	58.1	W	60.7
April	72.2	71.7	66.3	62.2	57.0	62.0	81.2	80.7	72.8	66.6	W	68.4
May	78.8	78.3	72.5	67.6	62.1	67.4	88.0	87.4	79.2	72.4	W	74.3
June	79.2	78.6	72.5	62.3	58.5	63.1	88.3	87.6	79.5	66.7	W	70.3
July	74.9	74.2	68.4	56.3	52.8	57.4	84.0	83.3	74.7	60.0	W	64.2
August	71.9	71.3	65.5	56.8	52.1	57.2	80.8	80.2	71.1	60.6	NA	63.5
September	71.1	70.6	65.1	57.6	52.5	57.7	79.8	79.3	70.5	61.2	W	63.9
October	67.2	66.6	60.7	52.2	49.3	52.6	76.9	76.2	66.7	56.1	-	58.6
November	64.6	64.0	58.3	52.1	47.7	51.9	74.0	73.4	64.0	55.9	-	57.7
December	66.5	65.9	60.4	54.1	49.4	53.7	75.7	75.1	66.2	58.1	-	60.0
1995	71.0	70.4	65.1	57.0	52.5	57.3	80.0	79.4	71.1	61.0	NA	63.7
1996												
January	68.3	67.6	61.8	54.9	51.4	55.0	77.4	76.8	68.0	59.1	-	61.2
February	68.4	67.8	63.4	56.2	52.1	56.4	77.9	77.2	69.7	60.2	-	62.9
March	74.7	74.1	69.1	63.6	57.8	63.5	83.7	83.2	75.5	67.3	W	69.7
April	82.9	82.2	77.5	71.5	64.0	70.8	92.0	91.4	83.8	75.7	-	78.0
May	86.2	85.7	82.1	71.8	65.3	71.9	95.5	95.0	87.7	75.8	-	78.8
June	83.6	83.0	79.0	66.6	60.0	66.6	92.6	92.0	84.8	69.3	-	73.2
July	81.2	80.7	76.4	66.6	60.1	66.5	90.3	89.8	82.3	70.1	-	73.1
August	79.3	78.8	74.3	66.1	60.0	66.1	88.4	87.9	80.6	69.6	W	72.2
September	79.9	79.4	74.7	67.2	60.9	67.1	88.7	88.2	81.0	70.7	-	73.3
October	79.9	79.3	75.6	69.3	62.6	68.8	89.0	88.5	82.3	73.2	-	75.3

See footnotes at end of table.

Table 8. U.S. Refiner Conventional Motor Gasoline Prices by Grade and Sales Type
(Cents per Gallon Excluding Taxes) — Continued

Year Month	Premium						All Grades					
	Sales to End Users		Sales for Resale				Sales to End Users		Sales for Resale			
	Through Retail Outlets	Average ^a	DTW	Rack	Bulk	Average	Through Retail Outlets	Average ^a	DTW	Rack	Bulk	Average
1994												
January	78.1	77.3	68.5	55.2	46.9	58.1	65.0	64.3	59.3	48.0	42.5	49.5
February	77.3	76.7	70.8	58.4	49.3	61.3	66.8	66.2	61.7	51.2	45.6	52.9
March	80.4	79.6	71.4	59.2	50.6	63.3	67.1	66.5	61.9	52.0	46.7	54.3
April	83.1	82.3	74.1	62.8	55.5	66.7	69.9	69.3	64.6	55.5	49.9	57.5
May	84.9	84.1	75.8	64.0	56.9	68.3	71.6	71.1	66.6	56.8	51.2	59.2
June	87.5	86.8	79.4	67.6	59.8	71.7	74.6	74.0	70.0	60.3	54.1	62.6
July	90.4	89.7	82.1	70.2	62.8	74.5	77.5	76.9	72.7	63.0	56.9	65.3
August	95.1	94.3	85.1	72.9	64.2	77.1	82.0	81.4	75.7	65.5	58.7	67.8
September	93.5	92.4	83.1	63.5	55.5	70.6	80.2	79.4	73.3	56.4	52.0	60.7
October	89.3	88.3	79.0	64.2	54.0	68.0	76.3	75.4	69.2	56.5	50.5	58.5
November	88.6	87.6	78.8	64.6	54.7	67.7	75.5	74.8	69.0	56.8	50.9	58.4
December	84.5	83.4	74.0	58.4	49.8	61.1	71.6	70.7	63.6	50.9	46.7	52.0
1994	86.3	85.5	77.8	63.8	55.5	68.2	73.6	72.9	68.3	56.5	50.7	58.9
1995												
January	84.0	83.0	74.5	62.1	51.9	63.8	70.7	69.9	64.5	54.5	48.5	55.0
February	83.6	82.7	75.5	63.2	53.9	65.3	70.5	69.7	65.4	55.5	50.0	56.4
March	81.7	81.0	75.6	63.6	53.7	65.8	71.3	70.7	65.5	56.3	51.0	57.2
April	89.3	88.5	80.7	72.0	62.6	73.4	76.5	76.0	70.7	64.3	57.6	64.6
May	96.3	95.5	87.2	77.8	66.2	79.2	83.0	82.5	76.8	69.8	62.5	70.1
June	96.2	95.3	87.5	72.4	62.8	75.0	83.4	82.7	76.9	64.4	58.9	65.7
July	91.9	91.0	83.0	66.0	56.9	69.1	79.1	78.4	72.7	58.3	53.2	60.0
August	89.0	88.2	79.4	66.5	57.2	68.7	76.2	75.5	69.6	58.8	52.6	59.8
September	88.2	87.4	78.7	67.0	56.6	68.6	75.4	74.8	69.1	59.5	53.0	60.1
October	84.6	83.8	74.2	61.7	52.1	63.2	71.8	71.1	65.0	54.2	49.5	55.0
November	81.7	80.7	71.5	61.3	51.9	62.4	69.2	68.5	62.6	54.1	48.1	54.3
December	83.4	82.6	73.6	63.5	55.0	64.3	71.1	70.4	64.7	56.2	50.1	56.2
1995	87.7	86.8	79.0	66.5	56.8	68.4	75.3	74.6	69.3	59.0	53.0	59.8
1996												
January	85.3	84.3	75.3	64.6	55.7	65.6	72.7	72.0	66.2	57.0	52.0	57.5
February	85.9	84.9	77.3	65.7	55.5	67.0	73.0	72.3	67.8	58.3	52.6	58.9
March	92.0	91.1	82.8	72.9	61.0	74.3	79.0	78.3	73.2	65.5	58.1	65.9
April	100.1	99.2	90.0	81.0	71.1	82.1	86.8	86.0	81.0	73.3	64.4	73.1
May	103.3	102.4	94.7	81.1	71.0	83.0	89.9	89.3	85.4	73.5	65.6	74.0
June	100.3	99.3	92.0	75.3	64.4	77.8	87.2	86.6	82.4	68.1	60.2	68.7
July	98.1	97.2	89.4	75.9	65.9	77.7	85.0	84.4	79.9	68.4	60.4	68.6
August	96.2	95.3	87.6	75.2	62.7	76.5	83.1	82.5	77.9	67.8	60.2	68.2
September	96.8	95.9	88.2	76.4	65.8	78.0	83.6	83.1	78.4	68.9	61.3	69.2
October	96.5	95.6	89.3	78.7	67.4	79.5	83.6	83.0	79.4	71.0	63.1	71.0

Dash (-) = No data reported.

NA = Not available.

W = Withheld to avoid disclosure of individual company data.

^a Includes sales through retail outlets as well as all direct sales to end users that were not made through company-operated retail outlets, e.g., sales to agricultural customers, commercial sales, and industrial sales.

Notes: The 4th quarter of 1993 was a transitional period between the predecessor EIA-782 survey system and the revised EIA-782 survey system. The revised survey system contains additional product and sales categories, which may not be consistent with categories derived from the predecessor survey system. Beginning January 1994 all data are from the revised survey system and are consistent.

Notes: Values shown for the current month are preliminary. Values shown for previous months are revised. Data are final upon publication in the *Petroleum Marketing Annual*.

Source: Energy Information Administration Form EIA-782A, "Refiners/Gas Plant Operators' Monthly Petroleum Product Sales Report."

Table 9. U.S. Refiner Conventional Motor Gasoline Volumes by Grade and Sales Type
(Million Gallons per Day)

Year Month	Regular						Midgrade					
	Sales to End Users		Sales for Resale				Sales to End Users		Sales for Resale			
	Through Retail Outlets	Total ^a	DTW	Rack	Bulk	Total	Through Retail Outlets	Total ^a	DTW	Rack	Bulk	Total
1994												
January	22.2	23.4	20.4	96.1	20.6	137.2	6.3	6.5	6.5	11.7	0.1	18.3
February	24.6	26.0	25.6	104.0	19.9	149.6	6.9	7.1	7.9	W	W	21.2
March	31.6	33.2	42.2	113.4	20.6	176.2	7.9	8.2	11.6	W	W	26.8
April	32.9	34.5	43.5	117.7	23.8	185.0	8.1	8.4	11.7	W	W	27.0
May	34.2	35.8	47.6	119.7	24.3	191.6	8.5	8.8	W	W	0.1	28.9
June	35.3	37.1	W	W	24.5	197.4	W	W	W	W	0.3	W
July	34.7	36.2	W	122.7	W	191.9	W	W	W	W	0.2	W
August	35.6	37.2	48.6	W	W	200.6	W	8.9	13.0	16.6	0.2	29.8
September	34.1	35.6	44.7	123.2	25.0	193.0	8.2	8.5	12.0	W	W	27.8
October	26.7	28.1	27.4	110.9	22.9	161.2	7.2	7.5	8.0	W	W	22.1
November	24.0	25.3	21.7	107.3	20.1	149.1	6.5	6.7	6.6	W	W	20.0
December	20.5	21.6	14.7	94.7	25.9	135.2	5.5	5.7	4.3	11.9	0.1	16.3
1994	29.7	31.2	36.1	113.5	22.8	172.4	7.6	7.8	10.1	14.6	0.1	24.8
1995												
January	18.5	19.6	13.2	88.3	22.4	123.8	4.9	5.1	3.8	W	W	15.1
February	21.7	23.1	18.6	98.4	23.3	140.2	5.7	5.9	5.2	W	W	18.0
March	23.5	24.8	21.2	103.4	25.1	149.7	6.2	6.5	5.4	W	W	19.0
April	25.9	27.2	22.5	103.9	23.8	150.3	6.4	6.6	5.6	W	W	19.1
May	27.0	28.3	23.1	111.4	25.0	159.5	6.4	6.6	5.8	W	W	20.0
June	28.0	29.3	23.6	116.2	29.3	169.0	6.6	6.8	5.9	W	W	20.6
July	27.1	28.3	22.8	112.6	25.9	161.3	6.5	6.7	5.9	W	W	20.4
August	27.5	28.8	23.2	116.1	27.4	166.7	6.7	6.9	W	W	0.2	21.3
September	26.2	27.4	21.8	108.3	29.2	159.3	6.6	6.8	5.7	W	W	19.6
October	22.2	23.5	15.1	103.5	25.1	143.7	5.7	5.9	4.0	13.5	-	17.5
November	20.3	21.5	13.9	100.4	26.5	140.8	5.4	5.6	3.9	13.5	-	17.4
December	20.3	21.4	13.9	98.4	28.4	140.7	5.5	5.6	4.0	13.0	-	16.9
1995	24.0	25.3	19.4	105.1	26.0	150.5	6.0	6.3	5.1	13.6	0.1	18.7
1996												
January	19.0	20.1	13.1	92.5	21.3	126.9	5.0	5.2	3.7	12.0	-	15.7
February	21.1	22.4	18.3	100.5	26.2	145.0	5.7	5.9	5.3	13.3	-	18.6
March	24.5	25.9	21.6	103.4	23.2	148.2	6.4	6.6	W	13.8	W	19.7
April	25.7	27.3	20.4	110.8	31.9	163.1	6.2	6.4	5.1	13.5	-	18.7
May	26.3	27.6	19.0	114.2	27.8	161.0	5.8	6.0	4.3	12.9	-	17.2
June	26.5	27.7	18.7	113.0	34.4	166.1	6.0	6.2	4.3	12.9	-	17.2
July	26.1	27.4	18.8	117.8	31.8	168.3	6.0	6.2	4.4	13.6	-	18.0
August	26.4	27.8	18.9	117.4	25.2	161.5	6.1	6.3	4.4	W	W	17.9
September	25.3	26.5	17.7	108.3	22.9	148.9	5.8	6.0	4.2	12.4	-	16.6
October	23.7	25.0	16.4	110.4	25.1	151.9	5.5	5.7	3.9	12.7	-	16.6

See footnotes at end of table.

Table 9. U.S. Refiner Conventional Motor Gasoline Volumes by Grade and Sales Type
(Million Gallons per Day) — Continued

Year Month	Premium						All Grades					
	Sales to End Users		Sales for Resale				Sales to End Users		Sales for Resale			
	Through Retail Outlets	Total ^a	DTW	Rack	Bulk	Total	Through Retail Outlets	Total ^a	DTW	Rack	Bulk	Total
1994												
January	7.3	7.6	10.3	24.1	3.2	37.7	35.8	37.5	37.3	132.0	23.9	193.2
February	8.9	9.2	12.0	W	W	40.9	40.3	42.2	45.6	142.9	23.1	211.6
March	8.9	9.2	18.4	W	W	49.2	48.4	50.7	72.1	156.9	23.2	252.2
April	9.3	9.7	18.8	W	W	49.9	50.4	52.6	73.9	161.6	26.3	261.9
May	9.8	10.2	W	W	3.4	56.9	52.6	54.8	83.2	166.4	27.8	277.4
June	W	W	W	31.7	3.8	W	54.0	56.4	W	W	28.7	285.8
July	W	W	W	W	3.0	W	53.1	55.2	W	169.5	W	277.3
August	W	9.7	W	W	3.5	55.6	53.5	55.7	W	174.4	W	286.1
September	9.0	9.4	19.9	W	W	52.0	51.3	53.5	76.6	168.2	27.9	272.7
October	7.7	8.0	12.2	W	W	41.1	41.6	43.6	47.6	151.6	25.3	224.5
November	6.6	6.9	9.5	W	W	37.1	37.1	38.9	37.7	146.5	21.9	206.2
December	5.8	6.0	6.6	23.1	2.0	31.7	31.7	33.3	25.6	129.7	27.9	183.2
1994	8.5	8.9	16.5	28.0	2.8	47.2	45.8	47.9	62.7	156.0	25.8	244.5
1995												
January	5.1	5.4	5.9	W	W	30.3	28.5	30.1	22.9	121.9	24.5	169.3
February	5.8	6.0	7.9	W	W	34.5	33.2	35.1	31.6	135.1	26.0	192.8
March	7.4	7.7	8.4	W	W	36.2	37.2	39.0	35.0	142.4	27.4	204.8
April	6.6	6.9	8.7	W	W	36.6	38.9	40.7	36.8	142.6	26.5	206.0
May	6.1	6.4	8.5	W	W	36.2	39.6	41.4	37.3	150.8	27.6	215.7
June	6.4	6.7	8.4	W	W	37.2	41.0	42.9	38.0	156.3	32.4	226.7
July	6.6	6.9	8.4	W	W	37.1	40.2	41.9	37.0	152.6	29.1	218.8
August	6.7	7.0	W	W	2.9	38.7	40.9	42.8	37.9	158.2	30.5	226.6
September	6.5	6.8	8.4	W	W	37.7	39.2	41.0	35.9	147.5	33.1	216.5
October	5.7	6.0	6.2	24.9	2.6	33.7	33.6	35.4	25.4	141.9	27.7	194.9
November	5.5	5.8	6.2	25.2	2.8	34.2	31.2	32.8	24.0	139.0	29.3	192.3
December	5.4	5.7	6.1	25.3	4.0	35.4	31.2	32.8	24.0	136.7	32.3	193.0
1995	6.2	6.4	7.7	25.1	2.9	35.6	36.2	38.0	32.1	143.8	28.9	204.8
1996												
January	4.9	5.2	5.6	22.8	3.0	31.4	28.9	30.5	22.4	127.4	24.3	174.1
February	5.5	5.7	7.5	24.4	3.9	35.8	32.3	34.1	31.1	138.2	30.1	199.4
March	5.6	5.9	W	24.0	W	34.1	36.5	38.4	35.3	141.2	25.6	202.1
April	5.1	5.3	6.2	22.8	2.1	31.1	36.9	39.0	31.7	147.1	34.0	212.9
May	4.7	4.9	5.5	21.3	2.0	28.7	36.8	38.5	28.8	148.4	29.7	206.9
June	5.0	5.2	5.6	21.9	1.8	29.3	37.5	39.1	28.6	147.8	36.2	212.5
July	5.1	5.4	5.8	24.0	2.1	31.9	37.2	38.9	28.9	155.4	34.0	218.2
August	5.3	5.6	5.8	W	W	32.1	37.9	39.6	29.1	154.8	27.6	211.5
September	4.9	5.2	5.5	21.6	1.8	29.0	36.0	37.6	27.4	142.3	24.7	194.4
October	4.5	4.8	5.1	21.9	2.9	29.8	33.7	35.5	25.4	145.0	28.0	198.3

Dash (-) = No data reported.

W = Withheld to avoid disclosure of individual company data.

^a Includes sales through retail outlets as well as all direct sales to end users that were not made through company-operated retail outlets, e.g., sales to agricultural customers, commercial sales, and industrial sales.

Notes: The 4th quarter of 1993 was a transitional period between the predecessor EIA-782 survey system and the revised EIA-782 survey system. The revised survey system contains additional product and sales categories, which may not be consistent with categories derived from the predecessor survey system. Beginning January 1994 all data are from the revised survey system and are consistent.

Notes: Values shown for the current month are preliminary. Values shown for previous months are revised. Data are final upon publication in the *Petroleum Marketing Annual*. Totals may not equal the sum of the components due to rounding.

Source: Energy Information Administration Form EIA-782A, "Refiners/Gas Plant Operators' Monthly Petroleum Product Sales Report."

Table 10. U.S. Refiner Oxygenated Motor Gasoline Prices by Grade and Sales Type
(Cents per Gallon Excluding Taxes)

Year Month	Regular						Midgrade					
	Sales to End Users		Sales for Resale				Sales to End Users		Sales for Resale			
	Through Retail Outlets	Average ^a	DTW	Rack	Bulk	Average	Through Retail Outlets	Average ^a	DTW	Rack	Bulk	Average
1994												
January	69.0	68.4	60.0	51.0	45.4	56.3	78.0	77.3	65.7	54.8	W	62.7
February	68.3	67.8	60.1	53.2	48.7	57.8	78.1	77.4	65.9	56.8	W	63.7
March	71.0	70.2	62.6	54.1	46.9	59.1	80.4	79.5	65.7	57.1	W	63.8
April	66.5	66.0	60.8	54.4	49.6	58.3	80.1	79.6	66.5	57.9	W	64.7
May	70.6	70.5	61.9	61.1	-	61.6	82.5	82.5	W	W	-	58.8
June	71.9	71.9	W	64.9	-	63.8	W	W	W	W	-	W
July	75.1	75.1	W	70.0	W	67.4	W	W	W	W	-	W
August	81.9	81.8	67.6	75.7	W	70.0	W	98.1	-	69.4	-	69.4
September	80.9	80.5	74.1	65.4	54.6	67.8	94.1	93.5	77.1	62.1	W	71.6
October	78.7	78.3	73.5	63.7	57.8	69.5	89.5	89.2	79.9	68.4	W	77.0
November	79.6	79.2	73.4	63.8	59.4	69.4	90.4	90.1	79.7	69.2	W	76.6
December	77.1	76.9	70.1	58.5	W	63.7	87.2	86.9	75.0	62.2	W	69.3
1994	74.3	73.9	66.7	58.6	52.7	63.2	84.3	83.8	72.7	62.2	W	69.6
1995												
January	76.6	76.4	69.5	60.6	56.1	64.7	85.7	85.6	74.4	64.0	-	70.0
February	76.2	76.1	69.9	62.8	55.2	66.0	86.3	86.2	73.4	65.3	-	69.2
March	77.3	77.2	72.4	65.1	-	68.9	85.7	85.6	75.1	66.1	-	70.0
April	83.4	83.4	76.7	67.9	-	71.5	91.1	90.9	W	69.7	-	73.8
May	89.0	88.8	80.4	71.8	-	75.2	95.4	95.3	W	73.5	-	77.7
June	90.7	90.7	80.4	66.5	-	71.9	97.6	97.4	W	68.7	-	75.0
July	88.1	88.1	77.9	62.6	-	68.5	92.4	92.4	W	63.9	-	69.8
August	84.8	84.8	76.8	63.7	-	68.7	87.7	87.6	W	65.3	-	69.8
September	83.4	83.1	74.3	66.4	69.3	69.4	85.2	85.1	75.6	69.1	-	72.4
October	75.6	75.3	70.9	63.2	W	66.8	80.4	80.2	75.3	67.0	-	72.3
November	74.9	74.7	69.9	62.4	53.6	65.3	82.8	82.7	75.0	65.5	-	71.2
December	74.6	74.4	69.7	62.1	58.3	65.5	82.0	81.9	74.6	65.8	-	71.4
1995	76.7	76.5	70.9	63.0	59.2	66.5	83.4	83.3	75.0	65.9	-	71.3
1996												
January	75.6	75.3	70.4	61.4	W	65.5	83.8	83.7	76.0	64.8	-	72.0
February	77.7	77.5	72.4	64.4	-	68.3	85.7	85.7	78.7	67.4	-	74.4
March	84.7	84.4	79.5	72.2	W	75.8	90.8	90.8	85.3	74.5	-	81.4
April	94.0	93.6	87.2	76.1	-	80.0	101.6	101.6	93.6	77.3	-	86.2
May	99.1	98.6	94.3	76.1	-	82.3	108.1	107.9	99.8	77.3	-	88.1
June	97.9	97.5	NA	76.5	-	82.3	105.7	105.7	98.4	77.4	-	87.7
July	95.8	95.4	NA	75.0	-	80.6	103.7	103.6	96.5	76.0	-	86.0
August	97.2	96.8	NA	78.1	-	83.2	104.3	104.3	NA	79.8	-	87.9
September	97.8	97.3	88.4	79.7	-	83.2	104.5	104.4	94.1	82.5	-	88.4
October	93.5	93.2	85.4	78.4	-	82.0	102.1	102.0	90.9	82.3	-	87.8

See footnotes at end of table.

Table 10. U.S. Refiner Oxygenated Motor Gasoline Prices by Grade and Sales Type
(Cents per Gallon Excluding Taxes) — Continued

Year Month	Premium						All Grades					
	Sales to End Users		Sales for Resale				Sales to End Users		Sales for Resale			
	Through Retail Outlets	Average ^a	DTW	Rack	Bulk	Average	Through Retail Outlets	Average ^a	DTW	Rack	Bulk	Average
1994												
January	88.4	87.8	74.0	60.1	50.6	70.2	74.0	73.3	64.7	53.1	46.4	60.7
February	88.0	87.2	74.0	62.0	53.1	70.8	73.3	72.7	64.8	55.4	50.1	61.9
March	89.1	88.4	74.0	61.6	52.2	71.0	76.9	76.1	67.5	56.2	48.6	63.9
April	87.4	87.2	74.6	62.2	55.9	71.7	74.9	74.4	67.6	57.0	52.1	64.5
May	87.9	87.6	72.9	63.7	—	71.1	77.0	76.9	67.8	61.2	—	65.4
June	88.8	88.8	W	68.2	—	73.2	78.8	78.8	W	65.4	—	67.6
July	90.9	90.9	W	72.0	—	75.7	81.4	81.4	W	70.0	W	70.6
August	93.9	93.9	W	76.1	—	78.7	86.4	86.3	W	75.0	W	72.9
September	97.1	96.8	85.7	73.0	60.0	81.3	86.4	86.0	78.9	66.3	55.8	72.3
October	97.3	97.0	87.7	73.8	64.0	84.1	83.6	83.2	78.5	66.1	58.9	74.1
November	99.2	98.7	87.8	74.9	66.1	84.4	84.5	84.1	78.2	66.3	60.0	73.8
December	96.8	96.5	83.7	68.8	W	77.8	81.5	81.2	73.5	60.4	W	66.8
1994	92.9	92.4	79.9	67.5	56.7	76.5	79.3	78.8	71.5	60.7	53.5	67.5
1995												
January	95.9	95.8	83.7	70.6	W	78.2	80.7	80.4	72.9	62.4	56.4	67.6
February	95.0	94.9	84.0	71.9	—	78.6	80.2	80.0	72.7	64.4	55.2	68.3
March	94.0	93.7	85.5	72.8	—	80.1	80.4	80.3	75.0	66.3	—	70.9
April	100.7	100.5	93.0	74.7	—	81.4	86.3	86.2	79.1	69.1	—	73.1
May	105.4	105.1	96.9	78.2	—	84.6	91.5	91.4	82.9	72.9	—	76.7
June	106.4	106.4	98.8	73.3	—	81.6	93.2	93.2	83.0	67.8	—	73.6
July	104.9	104.9	97.4	69.9	—	79.3	90.7	90.7	80.5	63.8	—	70.1
August	102.2	102.2	96.2	70.7	—	79.2	87.5	87.5	79.5	64.9	—	70.4
September	100.1	99.6	87.8	73.9	W	77.6	86.3	86.0	76.9	67.8	68.8	70.9
October	92.5	92.1	84.7	73.6	W	80.3	79.0	78.7	74.5	65.2	W	70.0
November	92.6	92.4	83.7	72.3	58.8	78.5	79.0	78.8	73.5	64.2	54.3	68.4
December	93.3	93.0	83.3	72.2	W	78.7	78.8	78.6	73.3	64.0	59.0	68.6
1995	94.6	94.3	84.7	72.4	W	79.1	80.4	80.2	74.2	64.7	59.5	69.1
1996												
January	94.4	94.1	84.4	71.3	57.7	78.9	79.9	79.6	74.0	63.1	W	68.7
February	97.2	97.1	86.8	73.8	—	81.4	82.0	81.8	75.8	66.0	—	71.1
March	103.0	102.6	93.0	79.7	W	87.6	88.2	87.9	82.6	73.3	W	78.2
April	111.4	111.2	101.6	84.6	—	91.9	97.0	96.6	90.2	77.1	—	82.2
May	117.2	117.1	108.5	84.0	—	92.5	101.9	101.5	96.8	77.2	—	84.1
June	114.5	114.4	NA	83.1	—	91.6	100.3	100.0	NA	77.4	—	84.1
July	111.9	111.9	NA	81.7	—	89.4	98.3	97.9	NA	76.0	—	82.4
August	111.8	111.7	NA	84.1	—	91.3	99.5	99.2	NA	79.1	—	84.8
September	111.9	111.2	101.8	86.8	—	93.5	100.3	99.8	91.0	80.8	—	85.1
October	110.2	109.9	98.2	86.9	—	93.7	96.9	96.6	88.0	79.7	—	84.2

Dash (—) = No data reported.

NA = Not available.

W = Withheld to avoid disclosure of individual company data.

^a Includes sales through retail outlets as well as all direct sales to end users that were not made through company-operated retail outlets, e.g., sales to agricultural customers, commercial sales, and industrial sales.

Notes: The 4th quarter of 1993 was a transitional period between the predecessor EIA-782 survey system and the revised EIA-782 survey system. The revised survey system contains additional product and sales categories, which may not be consistent with categories derived from the predecessor survey system. Beginning January 1994 all data are from the revised survey system and are consistent.

Notes: Values shown for the current month are preliminary. Values shown for previous months are revised. Data are final upon publication in the *Petroleum Marketing Annual*.

Source: Energy Information Administration Form EIA-782A, "Refiners'/Gas Plant Operators' Monthly Petroleum-Product Sales Report."

Table 11. U.S. Refiner Oxygenated Motor Gasoline Volumes by Grade and Sales Type
(Million Gallons per Day)

Year Month	Regular						Midgrade					
	Sales to End Users		Sales for Resale				Sales to End Users		Sales for Resale			
	Through Retail Outlets	Total ^a	DTW	Rack	Bulk	Total	Through Retail Outlets	Total ^a	DTW	Rack	Bulk	Total
1994												
January	9.1	9.5	23.9	12.3	2.0	38.2	1.8	1.9	5.5	1.9	W	7.5
February	8.0	8.2	21.0	8.6	1.1	30.7	1.4	1.5	4.2	W	W	5.6
March	2.8	2.9	5.9	2.7	0.5	9.1	0.4	0.5	1.2	W	W	1.6
April	1.3	1.3	4.5	2.1	0.3	6.9	0.3	0.3	1.2	W	W	1.6
May	0.4	0.4	0.6	0.5	-	1.1	0.0	0.0	W	W	-	0.1
June	0.4	0.4	W	W	-	1.0	W	W	W	W	-	W
July	0.4	0.4	W	0.6	W	1.0	W	W	W	W	-	W
August	0.4	0.4	0.4	W	W	1.4	W	0.0	-	0.1	-	0.1
September	1.0	1.0	2.7	1.6	1.0	5.3	0.1	0.1	0.7	W	W	1.1
October	7.2	7.4	20.1	10.1	1.9	32.2	1.2	1.2	4.8	W	W	6.3
November	9.9	10.2	24.1	14.2	2.0	40.2	1.9	2.0	5.8	W	W	8.0
December	7.6	7.7	10.0	W	W	20.2	1.3	1.3	1.8	W	W	3.1
1994	4.0	4.1	9.4	5.2	0.9	15.5	0.7	0.7	2.1	0.8	W	2.9
1995												
January	5.7	5.8	8.7	W	W	17.7	1.1	1.1	W	W	-	2.6
February	3.8	3.9	4.5	4.4	0.3	9.2	0.6	0.6	W	W	-	0.9
March	1.6	1.7	2.0	1.8	-	3.8	0.1	0.1	W	W	-	0.3
April	0.5	0.5	0.8	1.1	-	1.9	0.0	0.0	W	W	-	0.2
May	0.5	0.5	0.8	1.2	-	1.9	0.0	0.0	W	W	-	0.2
June	0.5	0.5	0.8	1.2	-	2.0	0.0	0.0	W	W	-	0.2
July	0.5	0.5	0.8	1.2	-	2.0	0.0	0.0	W	W	-	0.2
August	0.5	0.5	0.8	1.3	-	2.0	0.0	0.0	W	W	-	0.2
September	0.6	0.6	1.2	W	W	4.4	0.1	0.1	W	W	-	0.5
October	4.1	4.2	7.7	W	W	15.4	0.9	0.9	W	W	-	3.2
November	5.7	5.8	8.7	8.7	1.3	18.8	1.5	1.5	2.4	1.6	-	3.9
December	5.9	6.0	8.7	W	W	18.0	1.7	1.7	2.4	1.3	-	3.8
1995	2.5	2.5	3.8	W	W	8.1	0.5	0.5	0.8	0.5	-	1.3
1996												
January	5.6	5.7	W	7.6	W	16.9	1.5	1.5	W	W	-	3.5
February	4.2	4.3	4.3	4.5	-	8.8	1.1	1.1	1.0	0.6	-	1.6
March	2.1	2.2	W	1.8	W	3.7	0.5	0.5	W	W	-	0.6
April	1.2	1.2	0.7	1.3	-	2.1	0.2	0.2	0.2	0.1	-	0.3
May	1.0	1.0	0.7	1.5	-	2.2	0.2	0.2	0.1	0.2	-	0.3
June	1.1	1.1	NA	1.5	-	2.3	0.2	0.2	0.2	0.2	-	0.3
July	1.1	1.1	NA	1.5	-	2.3	0.2	0.2	0.2	0.2	-	0.3
August	1.0	1.0	NA	1.6	-	2.4	0.2	0.2	NA	0.2	-	0.3
September	1.0	1.0	1.3	1.9	-	3.1	0.2	0.2	W	W	-	0.5
October	2.4	2.5	3.3	3.1	-	6.4	0.5	0.5	W	W	-	0.9

See footnotes at end of table.

Table 11. U.S. Refiner Oxygenated Motor Gasoline Volumes by Grade and Sales Type
(Million Gallons per Day) — Continued

Year Month	Premium						All Grades					
	Sales to End Users		Sales for Resale				Sales to End Users		Sales for Resale			
	Through Retail Outlets	Total ^a	DTW	Rack	Bulk	Total	Through Retail Outlets	Total ^a	DTW	Rack	Bulk	Total
1994												
January	2.6	2.7	11.7	3.3	0.5	15.6	13.6	14.0	41.2	17.6	2.6	61.3
February	2.3	2.3	10.2	W	W	13.3	11.6	12.0	35.4	12.5	1.6	49.6
March	1.2	1.3	4.9	W	W	6.1	4.5	4.7	12.0	4.1	0.8	16.8
April	0.7	0.8	4.6	W	W	5.8	2.3	2.3	10.3	3.5	0.5	14.3
May	0.2	0.2	W	W	—	0.8	0.7	0.7	1.3	0.7	—	2.0
June	W	W	W	0.2	—	W	0.7	0.7	W	W	—	1.9
July	W	W	W	W	—	W	0.6	0.6	W	0.9	W	1.9
August	W	0.2	W	W	—	0.8	0.7	0.7	W	1.0	W	2.3
September	0.5	0.5	2.1	W	W	2.8	1.5	1.5	5.6	2.4	1.3	9.3
October	2.1	2.1	10.0	W	W	13.1	10.4	10.6	34.8	14.3	2.4	51.6
November	2.5	2.6	11.0	W	W	14.8	14.4	14.8	40.9	19.7	2.4	63.0
December	1.7	1.7	3.1	W	W	5.0	10.6	10.8	14.9	W	W	28.2
1994	1.2	1.2	5.0	1.4	0.2	6.6	5.9	6.1	16.5	7.4	1.1	25.0
1995												
January	1.2	1.2	W	W	W	4.2	8.0	8.1	12.7	10.6	1.2	24.4
February	0.8	0.8	W	W	—	2.0	5.2	5.3	6.0	5.7	0.3	12.0
March	0.3	0.4	W	W	—	0.8	2.1	2.1	2.6	2.3	—	5.0
April	0.1	0.1	W	W	—	0.4	0.6	0.6	1.0	1.5	—	2.4
May	0.1	0.1	W	W	—	0.4	0.6	0.6	1.0	1.5	—	2.5
June	0.1	0.1	W	W	—	0.4	0.6	0.6	1.0	1.6	—	2.6
July	0.1	0.1	W	W	—	0.4	0.6	0.6	1.0	1.6	—	2.6
August	0.1	0.1	W	W	—	0.4	0.6	0.6	1.0	1.6	—	2.6
September	0.1	0.1	W	W	W	0.9	0.8	0.8	1.8	2.5	1.3	5.7
October	0.9	0.9	W	1.3	W	4.0	5.9	6.0	12.2	W	W	22.5
November	1.3	1.3	2.8	1.7	0.2	4.6	8.5	8.6	13.9	11.9	1.5	27.3
December	1.3	1.4	2.8	W	W	4.5	8.9	9.1	13.8	11.1	1.3	26.2
1995	0.5	0.5	1.1	W	W	1.9	3.5	3.6	5.7	5.1	0.6	11.3
1996												
January	1.2	1.3	2.6	1.4	0.2	4.1	8.3	8.5	13.3	W	W	24.5
February	0.9	0.9	1.1	0.8	—	1.9	6.2	6.3	6.4	5.9	—	12.3
March	0.4	0.4	W	0.3	W	0.7	3.0	3.0	2.6	W	W	5.0
April	0.2	0.2	0.1	0.2	—	0.3	1.6	1.6	1.0	1.7	—	2.7
May	0.1	0.1	0.1	0.2	—	0.3	1.3	1.3	1.0	1.8	—	2.8
June	0.1	0.1	NA	0.2	—	0.4	1.4	1.4	NA	1.9	—	2.9
July	0.1	0.1	NA	0.3	—	0.4	1.4	1.4	NA	2.0	—	3.0
August	0.1	0.1	NA	0.3	—	0.4	1.2	1.3	NA	2.1	—	3.2
September	0.1	0.2	W	W	—	0.5	1.3	1.4	1.8	2.4	—	4.1
October	0.4	0.4	W	W	—	1.2	3.3	3.4	4.6	3.9	—	8.5

Dash (—) = No data reported.

NA = Not available.

W = Withheld to avoid disclosure of individual company data.

^a Includes sales through retail outlets as well as all direct sales to end users that were not made through company-operated retail outlets, e.g., sales to agricultural customers, commercial sales, and industrial sales.

Notes: The 4th quarter of 1993 was a transitional period between the predecessor EIA-782 survey system and the revised EIA-782 survey system. The revised survey system contains additional product and sales categories, which may not be consistent with categories derived from the predecessor survey system. Beginning January 1994 all data are from the revised survey system and are consistent.

Notes: Values shown for the current month are preliminary. Values shown for previous months are revised. Data are final upon publication in the *Petroleum Marketing Annual*. Totals may not equal the sum of the components due to rounding.

Source: Energy Information Administration Form EIA-782A, "Refiners/Gas Plant Operators' Monthly Petroleum Product Sales Report."

Table 12. U.S. Refiner Reformulated Motor Gasoline Prices by Grade and Sales Type
(Cents per Gallon Excluding Taxes)

Year Month	Regular						Midgrade					
	Sales to End Users		Sales for Resale				Sales to End Users		Sales for Resale			
	Through Retail Outlets	Average ^a	DTW	Rack	Bulk	Average	Through Retail Outlets	Average ^a	DTW	Rack	Bulk	Average
1994												
January	--	--	--	--	--	--	--	--	--	--	--	--
February	--	--	--	--	--	--	--	--	--	--	--	--
March	--	--	--	--	--	--	--	--	--	--	--	--
April	--	--	--	--	--	--	--	--	--	--	--	--
May	--	--	--	--	--	--	--	--	--	--	--	--
June	--	--	--	--	--	--	--	--	--	--	--	--
July	--	--	--	--	--	--	--	--	--	--	--	--
August	--	--	--	--	--	--	--	--	--	--	--	--
September	--	--	--	--	--	--	--	--	--	--	--	--
October	--	--	--	--	--	--	--	--	--	--	--	--
November	77.9	77.7	72.6	60.3	58.7	65.2	89.8	89.5	77.9	69.0	--	75.4
December	76.4	75.7	72.0	56.7	53.3	63.7	87.8	87.2	77.0	62.5	W	72.6
1994	76.4	75.8	72.0	56.9	54.3	63.8	87.9	87.3	77.0	62.8	W	72.8
1995												
January	75.7	75.1	72.1	59.0	56.1	65.0	85.3	84.8	77.1	63.5	--	73.2
February	74.4	73.8	70.9	59.4	57.5	64.7	83.5	83.1	75.6	64.3	--	72.4
March	73.0	72.4	69.7	57.4	54.0	62.7	82.1	81.7	74.5	62.1	--	70.9
April	75.0	74.5	71.4	64.0	59.5	67.3	84.0	83.7	76.4	68.4	--	74.0
May	80.3	80.0	76.4	69.6	64.8	72.3	89.0	88.8	81.4	74.1	--	79.3
June	81.8	81.5	77.4	65.9	61.8	71.0	90.4	90.0	81.9	70.8	--	78.6
July	79.2	78.6	74.2	59.6	58.1	66.3	87.7	87.3	78.2	64.7	--	74.2
August	75.4	74.8	70.1	59.3	57.5	64.0	83.5	83.1	74.2	64.1	--	71.1
September	72.6	72.2	68.3	60.5	58.0	63.9	80.5	80.2	72.4	64.7	--	70.2
October	71.5	71.0	67.3	55.7	52.9	60.9	80.3	80.0	71.6	60.2	--	68.3
November	69.1	68.7	64.8	55.6	52.6	59.5	78.8	78.4	69.8	59.8	--	66.9
December	69.5	69.1	65.2	59.1	57.5	61.9	78.9	78.7	70.3	63.2	--	68.3
1995	74.9	74.4	70.7	60.5	57.3	65.0	83.6	83.3	75.3	65.1	--	72.3
1996												
January	71.5	71.1	67.6	59.2	56.1	63.1	80.9	80.6	72.4	63.8	--	70.0
February	72.2	71.7	67.8	59.8	56.8	63.2	81.3	81.0	73.1	64.2	--	70.5
March	76.7	76.3	72.0	65.8	65.5	68.8	86.0	85.7	77.9	69.9	--	75.7
April	87.5	87.1	83.7	77.0	77.3	80.3	96.5	96.2	89.0	81.4	--	86.8
May	95.7	95.3	91.8	77.0	74.8	83.5	105.1	104.7	96.8	81.4	--	92.2
June	93.5	92.9	89.2	70.5	68.0	79.0	103.0	102.4	94.2	75.1	--	88.4
July	88.8	88.4	85.3	70.7	68.7	77.3	98.6	98.3	90.3	75.2	--	85.6
August	84.3	84.0	79.9	68.9	65.2	73.4	94.0	93.7	85.1	73.4	W	81.5
September	81.4	81.1	76.8	69.5	66.5	72.6	91.0	90.8	82.3	73.8	W	79.8
October	80.2	79.9	74.7	70.4	66.5	72.1	90.2	89.9	80.5	74.8	W	78.8

See footnotes at end of table.

Table 12. U.S. Refiner Reformulated Motor Gasoline Prices by Grade and Sales Type
(Cents per Gallon Excluding Taxes) — Continued

Year Month	Premium						All Grades					
	Sales to End Users		Sales for Resale				Sales to End Users		Sales for Resale			
	Through Retail Outlets	Average ^a	DTW	Rack	Bulk	Average	Through Retail Outlets	Average ^a	DTW	Rack	Bulk	Average
1994												
January	-	-	-	-	-	-	-	-	-	-	-	-
February	-	-	-	-	-	-	-	-	-	-	-	-
March	-	-	-	-	-	-	-	-	-	-	-	-
April	-	-	-	-	-	-	-	-	-	-	-	-
May	-	-	-	-	-	-	-	-	-	-	-	-
June	-	-	-	-	-	-	-	-	-	-	-	-
July	-	-	-	-	-	-	-	-	-	-	-	-
August	-	-	-	-	-	-	-	-	-	-	-	-
September	-	-	-	-	-	-	-	-	-	-	-	-
October	-	-	-	-	-	-	-	-	-	-	-	-
November	97.2	97.0	84.6	69.5	61.2	76.8	87.4	87.2	77.8	64.1	59.4	70.0
December	96.5	95.7	86.3	67.5	54.5	77.8	82.8	82.1	77.0	59.7	53.6	68.6
1994	96.6	95.8	86.1	67.7	55.8	77.7	83.1	82.4	77.1	59.9	54.7	68.7
1995												
January	95.2	94.6	85.7	68.6	59.0	78.6	82.1	81.5	77.1	61.6	56.8	69.8
February	93.5	92.9	84.5	68.9	58.9	78.6	80.6	79.9	75.8	62.0	57.7	69.3
March	89.4	88.9	83.5	66.6	57.5	76.7	79.1	78.5	74.7	59.9	54.6	67.5
April	93.4	92.9	85.1	73.2	66.9	80.8	81.1	80.6	76.4	66.5	60.7	71.8
May	98.5	98.0	90.3	80.4	74.3	86.4	86.0	85.7	81.4	72.4	66.4	76.9
June	99.6	99.2	91.4	76.6	67.4	85.7	87.5	87.1	82.3	68.7	62.6	75.8
July	97.2	96.7	87.9	69.9	62.0	81.3	84.9	84.4	78.9	62.4	58.6	71.2
August	93.3	92.7	83.4	69.5	61.6	77.5	81.1	80.5	74.8	62.1	58.3	68.5
September	91.1	90.7	81.7	70.6	63.2	77.2	78.4	78.1	73.1	63.1	59.0	68.3
October	89.8	89.3	80.3	65.4	57.1	73.9	77.6	77.1	72.0	58.4	54.0	65.5
November	87.6	87.2	77.8	65.3	57.3	72.2	75.5	75.0	69.7	58.3	53.8	64.0
December	88.0	87.6	78.7	69.5	64.1	74.9	75.8	75.4	70.3	61.9	59.0	66.4
1995	92.9	92.4	84.1	70.4	61.6	78.5	80.8	80.3	75.6	63.2	58.2	69.6
1996												
January	90.0	89.6	80.6	69.4	61.7	76.3	77.6	77.2	72.4	61.9	57.3	67.6
February	90.3	89.8	81.2	69.4	62.1	76.4	78.2	77.7	72.8	62.4	57.8	67.6
March	94.6	94.1	85.5	75.1	69.4	81.4	82.5	82.0	77.0	68.2	66.2	72.9
April	104.8	104.3	95.8	85.9	80.2	91.7	92.6	92.2	87.8	79.2	77.8	83.7
May	111.6	110.9	103.1	86.0	77.4	95.7	100.1	99.6	95.2	79.0	75.2	87.0
June	109.6	108.9	100.5	79.1	68.9	90.7	98.0	97.3	92.7	72.5	68.1	82.7
July	105.6	105.1	96.9	79.8	70.8	89.5	93.5	93.1	89.0	72.9	69.0	81.0
August	101.4	101.0	92.3	78.4	69.1	86.4	89.1	88.8	83.9	71.1	65.7	77.2
September	99.2	98.8	89.8	79.3	70.3	85.0	86.3	86.0	81.0	71.7	67.2	76.2
October	98.7	98.2	88.9	80.6	70.7	85.1	85.2	84.9	79.2	72.7	67.3	75.8

Dash (-) = No data reported.

W = Withheld to avoid disclosure of individual company data.

^a Includes sales through retail outlets as well as all direct sales to end users that were not made through company-operated retail outlets, e.g., sales to agricultural customers, commercial sales, and industrial sales.

Notes: Values shown for the current month are preliminary. Values shown for previous months are revised. Data are final upon publication in the *Petroleum Marketing Annual*.

Source: Energy Information Administration Form EIA-782A, "Refiners'/Gas Plant Operators' Monthly Petroleum Product Sales Report."

Table 13. U.S. Refiner Reformulated Motor Gasoline Volumes by Grade and Sales Type
(Million Gallons per Day)

Year Month	Regular						Midgrade					
	Sales to End Users		Sales for Resale				Sales to End Users		Sales for Resale			
	Through Retail Outlets	Total ^a	DTW	Rack	Bulk	Total	Through Retail Outlets	Total ^a	DTW	Rack	Bulk	Total
1994												
January	-	-	-	-	-	-	-	-	-	-	-	-
February	-	-	-	-	-	-	-	-	-	-	-	-
March	-	-	-	-	-	-	-	-	-	-	-	-
April	-	-	-	-	-	-	-	-	-	-	-	-
May	-	-	-	-	-	-	-	-	-	-	-	-
June	-	-	-	-	-	-	-	-	-	-	-	-
July	-	-	-	-	-	-	-	-	-	-	-	-
August	-	-	-	-	-	-	-	-	-	-	-	-
September	-	-	-	-	-	-	-	-	-	-	-	-
October	-	-	-	-	-	-	-	-	-	-	-	-
November	0.3	0.3	1.7	0.8	1.4	3.9	0.2	0.2	0.4	0.2	-	0.6
December	6.7	7.0	23.0	W	W	47.3	2.0	2.0	7.5	W	W	10.7
1994	0.6	0.6	2.1	1.6	0.6	4.3	0.2	0.2	0.7	0.3	W	1.0
1995												
January	7.1	7.4	19.6	W	W	40.7	2.8	2.8	7.0	2.8	-	9.8
February	7.5	7.8	20.5	17.3	5.1	42.9	2.9	3.0	7.4	2.9	-	10.3
March	7.5	7.8	20.5	17.1	5.8	43.4	3.0	3.1	7.2	3.0	-	10.2
April	7.7	8.0	20.6	16.9	3.9	41.3	3.0	3.0	7.3	3.0	-	10.3
May	8.0	8.2	21.2	17.8	5.2	44.1	3.0	3.0	7.5	3.1	-	10.6
June	8.4	8.6	21.6	18.5	4.8	44.9	3.2	3.2	7.8	3.3	-	11.0
July	8.1	8.3	20.8	17.6	5.5	44.0	3.0	3.0	7.6	3.2	-	10.8
August	8.2	8.5	21.0	18.0	6.6	45.7	3.1	3.1	7.6	3.3	-	10.9
September	8.0	8.3	20.4	W	W	43.0	3.2	3.2	7.4	3.0	-	10.5
October	7.7	8.0	20.5	W	W	42.8	3.0	3.0	W	W	-	10.5
November	7.8	8.1	20.6	16.9	6.5	44.1	3.0	3.1	7.5	3.0	-	10.5
December	7.9	8.1	20.8	W	W	42.2	3.1	3.2	7.6	3.0	-	10.8
1995	7.8	8.1	20.7	W	W	43.3	3.0	3.1	7.4	3.1	-	10.5
1996												
January	7.5	7.7	W	15.5	W	38.4	2.9	2.9	W	W	-	9.7
February	7.7	8.0	20.3	16.9	5.9	43.2	3.0	3.0	7.4	3.0	-	10.4
March	8.4	8.7	W	17.3	W	44.8	3.1	3.2	W	W	-	10.5
April	9.5	9.9	26.0	20.0	7.9	53.9	3.3	3.3	8.1	3.4	-	11.5
May	11.3	11.7	29.1	22.2	11.1	62.4	3.3	3.3	8.2	3.5	-	11.7
June	11.7	12.1	28.8	23.0	8.9	60.6	3.4	3.5	8.3	3.6	-	11.8
July	11.4	12.0	27.8	22.0	9.1	58.9	3.3	3.4	8.1	3.6	-	11.7
August	11.4	12.0	28.3	22.7	10.1	61.1	3.4	3.5	8.2	W	W	11.9
September	11.6	12.1	27.6	21.2	8.7	57.5	3.4	3.5	8.0	W	W	11.4
October	12.2	12.7	28.3	21.4	6.9	56.5	3.5	3.6	8.2	W	W	11.6

See footnotes at end of table.

Table 13. U.S. Refiner Reformulated Motor Gasoline Volumes by Grade and Sales Type
(Million Gallons per Day) — Continued

Year Month	Premium						All Grades					
	Sales to End Users		Sales for Resale				Sales to End Users		Sales for Resale			
	Through Retail Outlets	Total ^a	DTW	Rack	Bulk	Total	Through Retail Outlets	Total ^a	DTW	Rack	Bulk	Total
1994												
January	-	-	-	-	-	-	-	-	-	-	-	-
February	-	-	-	-	-	-	-	-	-	-	-	-
March	-	-	-	-	-	-	-	-	-	-	-	-
April	-	-	-	-	-	-	-	-	-	-	-	-
May	-	-	-	-	-	-	-	-	-	-	-	-
June	-	-	-	-	-	-	-	-	-	-	-	-
July	-	-	-	-	-	-	-	-	-	-	-	-
August	-	-	-	-	-	-	-	-	-	-	-	-
September	-	-	-	-	-	-	-	-	-	-	-	-
October	-	-	-	-	-	-	-	-	-	-	-	-
November	0.3	0.3	1.4	0.4	0.5	2.2	0.7	0.7	3.5	1.3	1.9	6.8
December	2.5	2.5	12.6	W	W	20.5	11.1	11.5	43.1	W	W	78.5
1994	0.2	0.2	1.2	0.5	0.2	1.9	1.0	1.0	4.0	2.4	0.8	7.2
1995												
January	2.7	2.8	11.4	W	W	18.1	12.6	13.0	37.9	24.6	6.1	68.6
February	2.9	3.0	12.0	5.5	0.9	18.4	13.4	13.8	39.8	25.7	6.0	71.5
March	3.5	3.6	11.8	5.6	1.3	18.6	14.0	14.5	39.5	25.6	7.0	72.1
April	3.1	3.1	12.0	5.5	0.8	18.2	13.7	14.1	39.8	25.3	4.7	69.8
May	3.0	3.0	11.8	5.6	1.0	18.4	14.0	14.3	40.5	26.5	6.2	73.2
June	3.1	3.2	11.9	5.7	0.8	18.4	14.7	15.0	41.3	27.5	5.6	74.4
July	3.1	3.1	11.7	5.5	0.8	18.0	14.1	14.5	40.1	26.4	6.3	72.8
August	3.2	3.3	12.2	5.9	1.5	19.5	14.6	15.0	40.8	27.2	8.2	76.1
September	3.2	3.3	12.2	W	W	18.9	14.4	14.8	40.0	25.6	6.8	72.4
October	3.2	3.2	W	5.7	W	19.8	13.9	14.2	40.2	W	W	73.1
November	3.3	3.3	12.6	5.8	2.1	20.5	14.1	14.4	40.8	25.7	8.6	75.0
December	3.2	3.3	12.6	W	W	19.7	14.2	14.6	40.9	25.3	6.2	72.5
1995	3.1	3.2	12.0	W	W	18.9	14.0	14.4	40.1	25.9	6.6	72.6
1996												
January	3.0	3.0	11.3	5.0	1.0	17.3	13.3	13.7	37.6	W	W	65.5
February	3.1	3.1	11.9	5.4	1.3	18.6	13.8	14.1	39.6	25.4	7.2	72.2
March	3.1	3.1	11.8	5.4	1.2	18.4	14.6	15.0	41.1	W	W	73.6
April	3.0	3.1	12.2	5.4	1.5	19.1	15.7	16.3	46.3	28.8	9.5	84.5
May	2.8	2.9	11.1	5.1	1.7	17.9	17.4	17.9	48.4	30.8	12.8	92.0
June	3.0	3.1	11.6	5.5	2.3	19.4	18.1	18.6	48.7	32.0	11.2	91.8
July	3.1	3.2	11.5	5.6	1.6	18.7	17.8	18.6	47.4	31.2	10.7	89.3
August	3.2	3.3	12.0	W	W	19.3	18.0	18.8	48.6	32.1	11.6	92.3
September	3.2	3.3	11.9	W	W	19.0	18.2	18.9	47.5	29.7	10.6	87.8
October	3.2	3.3 ¹	12.0	W	W	18.9	18.9	19.7	48.5	30.0	8.5	87.0

Dash (-) = No data reported.

W = Withheld to avoid disclosure of individual company data.

^a Includes sales through retail outlets as well as all direct sales to end users that were not made through company-operated retail outlets, e.g., sales to agricultural customers, commercial sales, and industrial sales.

Notes: Values shown for the current month are preliminary. Values shown for previous months are revised. Data are final upon publication in the *Petroleum Marketing Annual*. Totals may not equal the sum of the components due to rounding.

Source: Energy Information Administration Form EIA-782A, "Refiners/Gas Plant Operators' Monthly Petroleum Product Sales Report."

Table 14. U.S. Propane (Consumer Grade) Prices by Sales Type
(Cents per Gallon Excluding Taxes)

Year Month	Sales to End Users							Sales for Resale
	Residential Consumers	Commercial/ Institutional Consumers	Industrial Consumers	Through Retail Outlets	Petro- Chemical	Other End Users	Average	
1994								
January	88.4	75.9	64.4	71.4	27.3	65.1	80.9	33.2
February	89.8	77.0	67.5	72.7	29.4	68.1	82.1	35.3
March	92.0	77.4	67.2	72.6	29.1	67.2	82.1	33.2
April	92.3	76.8	69.0	73.8	29.6	69.2	80.9	31.9
May	94.1	76.3	69.0	74.8	30.1	72.1	77.6	32.0
June	93.2	77.6	68.8	75.2	29.5	70.0	76.9	31.4
July	87.6	76.3	67.9	75.0	29.6	67.5	73.9	31.0
August	NA	75.2	63.6	74.6	31.4	63.8	71.0	32.0
September	82.5	75.2	63.0	73.6	31.4	62.1	73.0	32.8
October	83.9	76.4	62.6	74.4	33.3	55.9	71.1	34.2
November	85.1	77.2	65.0	74.5	34.7	60.1	75.7	36.0
December	86.2	77.7	64.7	74.8	34.4	65.0	79.3	36.8
1994	87.2	76.5	65.2	73.6	31.1	63.4	77.6	33.6
1995								
January	86.8	78.4	67.5	74.5	34.5	66.4	79.6	36.5
February	88.2	78.3	66.1	73.6	32.2	66.8	80.5	35.3
March	87.9	78.3	66.0	73.8	32.6	68.4	79.5	35.2
April	88.3	78.4	63.4	74.1	32.4	70.4	75.9	34.2
May	89.9	78.0	65.2	76.4	32.8	74.5	73.9	34.5
June	89.5	77.9	66.1	76.5	32.5	72.5	73.1	33.6
July	84.9	77.6	63.7	75.8	31.9	67.5	70.0	33.1
August	81.0	76.1	62.3	75.4	31.5	65.7	70.5	34.1
September	81.0	76.0	61.1	74.4	31.8	62.3	71.1	34.8
October	83.2	75.5	63.1	74.8	31.7	60.2	72.0	35.1
November	84.8	77.1	64.7	73.6	31.4	65.4	76.8	35.5
December	88.5	78.9	63.9	73.7	32.5	69.8	81.2	38.7
1995	86.5	77.7	64.6	74.7	32.4	66.2	76.6	35.4
1996								
January	92.7	82.7	68.0	NA	34.5	72.6	86.5	42.4
February	96.0	85.0	70.3	91.5	38.2	76.2	88.8	44.7
March	95.9	86.3	70.1	82.8	36.5	76.5	87.8	42.1
April	95.6	84.2	68.2	78.1	36.2	76.7	84.9	38.9
May	94.4	83.4	66.3	65.7	35.7	76.6	79.6	37.4
June	93.8	83.2	67.4	65.5	35.3	76.2	78.2	37.3
July	88.5	83.3	65.6	64.5	35.4	70.6	76.1	37.9
August	85.6	81.0	66.1	64.8	36.9	70.8	75.7	39.6
September	89.9	85.4	71.8	69.1	43.8	71.2	78.3	45.9
October	96.7	91.5	76.0	76.3	NA	71.4	86.1	51.6

NA = Not available.

Notes: The 4th quarter of 1993 was a transitional period between the predecessor EIA-782 survey system and the revised EIA-782 survey system. The revised survey system contains additional product and sales categories, which may not be consistent with categories derived from the predecessor survey system. Beginning January 1994 all data are from the revised survey system and are consistent.

Notes: Values shown for the current month are preliminary. Values shown for previous months are revised. Data are final upon publication in the *Petroleum Marketing Annual*.

Sources: Energy Information Administration Forms EIA-782A, "Refiners'/Gas Plant Operators' Monthly Petroleum Product Sales Report," and EIA-782B, "Resellers'/Retailers' Monthly Petroleum Product Sales Report."

Table 15. U.S. No. 2 Distillate^a Prices by Sales Type
(Cents per Gallon Excluding Taxes)

Year Month	Sales to End Users						Sales for Resale
	Residential Consumers	Commercial/ Institutional Consumers	Industrial Consumers	Through Retail Outlets ^b	Other End Users ^c	Average	
1983	107.8	86.3	88.3	94.3	89.7	93.3	81.8
1984	109.1	85.7	87.0	92.0	89.2	92.6	81.9
1985	105.3	82.1	83.4	88.6	85.3	89.0	78.1
1986	83.6	51.4	53.7	59.8	56.9	61.4	48.0
1987	80.3	56.6	59.7	64.4	63.1	64.3	53.5
1988	81.3	51.9	54.2	61.6	58.7	61.2	48.2
1989	90.0	60.8	63.8	68.5	66.7	69.5	57.2
1990	106.3	75.1	78.0	85.2	82.8	84.1	70.6
1991	101.9	67.5	69.7	74.5	73.8	76.0	62.7
1992	93.4	63.7	67.5	72.1	72.1	72.6	59.1
1993	91.1	62.0	66.7	71.1	70.5	71.0	56.6
1994							
January	89.6	58.2	61.6	64.2	61.1	70.5	51.1
February	92.9	60.9	64.8	67.5	64.7	72.7	54.7
March	91.4	58.9	63.3	67.3	64.7	69.7	52.6
April	88.2	57.7	62.9	67.0	65.7	65.8	52.1
May	86.1	57.1	62.4	66.2	64.5	63.7	51.8
June	85.2	57.3	63.1	66.6	64.4	63.2	52.4
July	82.7	58.3	64.2	67.5	65.4	63.8	53.8
August	82.1	59.2	65.0	68.5	67.4	65.3	53.9
September	83.2	59.3	65.0	68.1	67.9	66.0	53.6
October	84.7	59.8	66.0	68.2	69.1	67.6	54.3
November	85.7	60.0	65.9	68.8	68.1	68.5	54.1
December	86.8	58.0	63.3	66.9	65.2	68.9	51.2
1994	88.4	58.7	64.1	67.3	65.5	67.5	52.9
1995							
January	86.9	57.5	61.9	65.6	64.6	68.5	50.7
February	87.4	57.8	61.9	65.0	64.0	69.1	50.8
March	86.6	57.3	62.6	65.1	65.3	66.8	50.8
April	85.4	59.6	65.0	66.8	67.9	67.0	53.9
May	86.4	60.7	66.0	68.5	69.2	67.0	55.4
June	84.6	58.3	64.0	67.4	67.7	64.4	52.5
July	82.0	56.9	62.3	65.9	66.1	62.8	51.4
August	80.7	58.8	64.2	66.5	66.4	64.1	54.1
September	82.3	60.0	65.2	67.9	69.1	66.1	55.3
October	84.0	59.5	64.9	67.5	68.8	66.3	54.2
November	86.3	61.4	66.3	68.0	68.1	69.2	55.8
December	91.1	63.6	67.8	69.1	69.1	73.5	57.9
1995	86.7	59.3	64.4	67.0	67.3	67.3	53.6
1996							
January	94.6	63.8	67.3	70.0	68.9	75.1	57.3
February	95.9	65.1	68.6	70.8	69.9	75.6	59.1
March	99.1	68.5	73.2	75.2	74.0	78.0	63.2
April	101.5	75.3	80.1	82.6	81.6	82.4	69.9
May	97.8	73.1	79.0	81.4	79.6	79.1	66.2
June	90.8	65.3	72.4	74.7	74.6	71.6	58.6
July	87.9	65.4	72.1	73.4	74.4	71.1	60.0
August	88.0	69.6	75.9	75.8	77.7	74.4	64.8
September	94.4	75.9	82.3	81.7	84.1	81.2	71.3
October	102.6	79.6	85.4	86.4	88.0	86.1	74.9

^a Includes sales of No. 2 fuel oil and high- and low-sulfur diesel fuels.

^b Includes low-sulfur diesel fuel only.

^c All end-user sales not included in the other end-user categories shown, e.g., sales to agricultural customers or utilities.

Notes: Values shown for the current month are preliminary. Values shown for previous months are revised. Data are final upon publication in the *Petroleum Marketing Annual*.

Sources: Energy Information Administration Forms EIA-782A, "Refiners'/Gas Plant Operators' Monthly Petroleum Product Sales Report," and EIA-782B, "Resellers'/Retailers' Monthly Petroleum Product Sales Report."

Table 16. U.S. No. 2 Diesel Fuel Prices by Sales Type
(Cents per Gallon Excluding Taxes)

Year Month	Sales to End Users					Sales for Resale
	Commercial/ Institutional Consumers	Industrial Consumers	Through Retail Outlets ^a	Other End Users ^b	Average	
1994						
January	55.0	61.3	64.2	62.3	59.9	50.2
February	57.9	64.5	67.5	64.9	62.6	53.9
March	56.9	63.4	67.3	65.1	62.2	53.8
April	56.8	63.2	67.0	66.1	62.2	53.4
May	56.6	62.7	66.2	64.9	61.6	52.7
June	57.0	63.5	66.6	64.8	61.9	53.2
July	58.1	64.6	67.5	65.9	62.9	54.7
August	59.2	65.5	68.5	67.7	64.2	54.8
September	59.4	65.7	68.1	68.3	64.4	54.9
October	59.8	66.7	68.2	69.6	65.1	55.8
November	59.6	66.5	68.8	68.5	64.9	55.6
December	56.7	63.6	66.9	65.8	62.2	52.0
1994	57.7	64.5	67.3	66.1	62.8	53.8
1995						
January	55.8	62.0	65.6	64.5	61.0	51.1
February	56.0	62.1	65.0	64.0	60.9	51.5
March	56.2	62.8	65.1	65.5	61.3	52.0
April	59.3	65.4	66.8	68.2	63.9	55.4
May	60.5	66.5	68.5	69.6	65.3	56.4
June	58.3	64.5	67.4	68.2	63.6	53.3
July	56.9	63.0	65.9	66.5	62.1	52.2
August	58.9	64.8	66.5	67.2	63.4	54.9
September	60.0	65.9	67.9	69.4	64.8	56.3
October	59.5	65.8	67.5	69.2	64.6	55.3
November	60.9	67.0	68.0	68.3	65.2	57.0
December	62.3	68.2	69.1	69.3	66.4	58.2
1995	58.8	64.9	67.0	67.7	63.6	54.6
1996						
January	61.9	67.5	70.0	68.4	66.3	57.0
February	63.2	69.0	70.8	69.7	67.4	58.8
March	67.3	73.3	75.2	73.8	71.7	63.0
April	75.0	80.5	82.6	81.6	79.3	70.7
May	73.3	79.8	81.4	80.1	77.8	67.7
June	65.5	73.2	74.7	75.2	71.1	59.9
July	65.6	72.7	73.4	74.9	70.5	60.8
August	69.7	76.3	75.8	78.0	73.8	65.6
September	76.1	82.8	81.7	84.3	80.1	72.2
October	79.6	85.8	86.4	88.2	84.1	75.8

^a Includes low-sulfur diesel fuel only.

^b All end-user sales not included in the other end-user categories shown, e.g., sales to agricultural customers or utilities.

Notes: The 4th quarter of 1993 was a transitional period between the predecessor EIA-782 survey system and the revised EIA-782 survey system. The revised survey system contains additional product and sales categories, which may not be consistent with categories derived from the predecessor survey system. Beginning January 1994 all data are from the revised survey system and are consistent.

Notes: Values shown for the current month are preliminary. Values shown for previous months are revised. Data are final upon publication in the *Petroleum Marketing Annual*.

Sources: Energy Information Administration Forms EIA-782A, "Refiners/Gas Plant Operators' Monthly Petroleum Product Sales Report," and EIA-782B, "Resellers/Retailers' Monthly Petroleum Product Sales Report."

Table 17. U.S. No. 2 Diesel Fuel Prices by Sulfur Content and Sales Type
(Cents per Gallon Excluding Taxes)

Year Month	Low-Sulfur Diesel Fuel					High-Sulfur Diesel Fuel					
	Sales to End Users					Sales for Resale	Sales to End Users				Sales for Resale
	Commercial/ Institutional Consumers	Industrial Consumers	Through Retail Outlets	Other End Users ^a	Average		Commercial/ Institutional Consumers	Industrial Consumers	Other End Users ^a	Average	
1994											
January	56.1	62.5	64.2	63.3	60.9	50.7	53.3	59.8	60.9	57.4	48.6
February	59.5	66.2	67.5	66.2	64.1	54.4	55.2	62.6	62.9	59.2	51.9
March	59.1	65.3	67.3	66.3	64.0	54.6	53.6	61.3	63.6	58.1	50.5
April	58.5	64.9	67.0	66.5	63.7	54.0	54.3	61.5	65.5	59.0	50.9
May	57.8	64.4	66.2	66.5	62.9	53.1	54.7	60.9	63.0	58.7	51.2
June	58.0	64.7	66.6	66.8	63.3	53.6	55.4	62.2	62.5	58.9	51.5
July	59.3	66.0	67.5	67.6	64.3	55.0	56.0	63.0	63.7	59.7	52.8
August	60.1	66.8	68.5	68.6	65.2	55.1	57.7	64.4	66.6	61.8	53.7
September	60.4	67.8	68.1	69.3	65.4	55.2	57.7	63.7	66.9	61.9	53.5
October	60.9	68.8	68.2	70.2	66.0	56.1	57.7	64.6	68.8	63.0	54.2
November	60.8	68.4	68.8	69.2	65.9	56.0	57.4	64.7	67.6	62.3	54.2
December	58.1	65.2	66.9	66.0	63.4	52.2	54.5	62.1	65.5	59.4	51.0
1994	59.1	66.0	67.3	67.4	64.2	54.2	55.3	62.9	64.6	59.8	51.9
1995											
January	56.9	63.4	65.6	64.6	62.1	51.4	54.0	60.9	64.4	58.4	49.7
February	56.9	63.4	65.0	64.4	61.7	51.9	54.2	60.9	63.5	58.6	49.9
March	57.6	64.4	65.1	66.2	62.4	52.6	53.7	61.4	64.5	58.7	49.4
April	60.6	67.4	66.8	68.8	64.9	56.0	56.8	63.6	67.4	61.6	52.6
May	61.5	67.7	68.5	70.4	66.1	56.9	58.6	65.4	68.6	63.3	54.4
June	59.2	65.3	67.4	68.7	64.4	53.7	56.8	63.7	67.5	61.7	51.6
July	57.8	63.8	65.9	67.3	63.0	52.7	55.3	62.1	65.5	59.9	50.2
August	59.7	66.3	66.5	68.3	64.3	55.4	57.2	63.3	65.9	61.3	52.5
September	61.1	67.3	67.9	70.4	65.8	56.8	57.8	64.5	68.1	62.5	53.8
October	60.3	67.5	67.5	70.0	65.3	55.9	57.9	64.1	68.2	62.7	52.9
November	61.8	68.5	68.0	69.5	65.9	57.5	59.1	65.6	66.8	63.2	54.6
December	63.6	69.4	69.1	70.3	67.3	58.8	59.8	67.0	68.0	64.1	55.8
1995	59.8	66.3	67.0	68.4	64.5	55.1	56.8	63.6	66.7	61.4	52.4
1996											
January	63.0	67.9	70.0	69.0	67.2	57.5	59.9	67.0	67.6	64.1	55.1
February	64.3	70.2	70.8	70.5	68.3	59.3	61.0	67.9	68.6	65.1	56.9
March	68.8	74.7	75.2	74.9	72.8	63.6	64.2	71.7	72.3	68.5	59.9
April	76.7	82.7	82.6	83.5	80.6	71.7	71.4	78.1	79.1	75.6	65.8
May	74.6	82.7	81.4	83.1	79.3	68.6	71.0	76.6	76.8	74.3	63.1
June	66.6	75.8	74.7	76.4	72.2	60.4	63.6	70.5	73.7	68.3	57.7
July	66.9	74.5	73.4	75.4	71.5	61.3	63.4	70.9	74.2	68.2	58.3
August	71.0	78.2	75.8	79.5	74.8	66.1	67.3	74.2	76.1	71.3	63.1
September	77.0	84.7	81.7	85.3	80.8	72.5	74.3	80.9	82.9	78.3	70.9
October	81.0	87.2	86.4	89.2	85.0	76.1	76.9	84.4	86.9	81.8	74.1

^a All end-user sales not included in the other end-user categories shown, e.g., sales to agricultural customers or utilities.

Notes: The 4th quarter of 1993 was a transitional period between the predecessor EIA-782 survey system and the revised EIA-782 survey system. The revised survey system contains additional product and sales categories, which may not be consistent with categories derived from the predecessor survey system. Beginning January 1994 all data are from the revised survey system and are consistent.

Notes: Values shown for the current month are preliminary. Values shown for previous months are revised. Data are final upon publication in the *Petroleum Marketing Annual*.

Sources: Energy Information Administration Forms EIA-782A, "Refiners'/Gas Plant Operators' Monthly Petroleum Product Sales Report," and EIA-782B, "Resellers'/Retailers' Monthly Petroleum Product Sales Report."

Table 18. Prices of No. 2 Distillate to Residences by PAD District and Selected States
(Cents per Gallon Excluding Taxes)

Year Month	U.S. Average	PAD District 1								
		Average	CT	ME	MA	NH	RI	VT	DE	DC
1978	49.0	--	50.1	48.6	48.8	50.3	50.7	50.8	47.8	50.7
1979	70.4	--	72.0	68.8	70.9	72.5	72.8	72.5	68.2	74.2
1980	97.4	--	98.3	96.3	97.8	100.4	101.1	101.5	95.4	102.6
1981	119.4	--	121.7	120.4	121.3	123.7	123.8	125.4	117.3	127.4
1982	116.0	--	118.3	115.5	117.6	117.4	120.1	120.1	111.3	124.5
1983	107.8	109.0	109.1	102.8	109.1	104.1	110.5	112.9	106.0	117.0
1984	109.1	111.3	112.1	103.9	111.6	108.4	111.4	111.9	109.6	118.7
1985	105.3	106.8	108.0	99.7	107.0	102.4	106.7	107.7	104.6	114.3
1986	83.6	86.2	89.0	74.4	82.1	75.9	82.8	86.6	85.0	93.1
1987	80.3	81.4	83.4	74.7	80.6	76.5	82.5	81.1	79.3	91.8
1988	81.3	82.7	85.3	77.7	82.1	78.2	83.6	82.6	80.1	91.6
1989	90.0	91.7	92.9	89.4	92.6	89.3	93.9	90.5	88.2	98.6
1990	106.3	108.1	109.8	98.9	108.4	102.8	108.6	107.0	105.8	107.8
1991	101.9	104.1	106.2	96.0	103.0	91.6	99.9	101.9	99.7	112.2
1992	93.4	94.9	94.7	87.1	92.5	85.6	91.2	92.1	92.3	105.7
1993	91.1	92.1	91.9	82.6	89.7	82.8	89.3	90.4	89.9	104.5
1994										
January	89.6	91.0	90.2	83.8	88.4	80.4	87.3	88.8	92.1	102.5
February	92.9	94.6	93.8	90.4	91.3	86.6	91.4	92.3	91.5	105.5
March	91.4	92.5	92.1	85.9	88.3	83.6	89.4	91.0	91.2	102.0
April	88.2	89.0	89.4	80.8	86.0	78.2	85.1	88.3	89.2	93.7
May	86.1	86.6	85.4	76.8	85.1	75.4	83.3	86.7	84.4	83.1
June	85.2	85.6	86.1	75.6	83.7	73.1	82.3	84.6	82.0	W
July	82.7	83.1	84.2	75.6	82.1	71.8	81.6	83.0	80.5	W
August	82.1	82.4	79.7	78.0	78.7	72.8	84.0	83.8	82.3	81.9
September	83.2	83.7	80.5	78.5	81.1	72.9	84.7	83.3	83.1	86.2
October	84.7	85.2	83.7	77.5	83.0	74.0	84.4	83.9	84.9	95.5
November	85.7	86.1	84.0	77.7	83.6	73.7	85.8	84.3	86.0	97.7
December	86.8	87.3	86.1	77.5	84.2	77.3	87.2	85.3	86.1	101.3
1994	88.4	89.4	89.0	81.8	87.0	79.2	88.5	87.6	89.4	100.0
1995										
January	86.9	87.6	86.7	77.8	84.8	78.4	87.3	85.7	88.4	102.4
February	87.4	88.2	87.8	77.4	84.9	78.5	87.3	85.9	88.5	103.4
March	86.6	87.3	87.0	76.3	82.5	77.7	87.0	85.6	87.6	103.3
April	85.4	85.8	85.2	76.7	81.9	76.6	86.5	84.8	87.0	100.0
May	86.4	86.9	86.5	78.7	84.7	75.8	86.1	84.5	85.2	93.2
June	84.6	85.2	84.2	78.1	82.5	74.5	83.2	83.9	83.0	NA
July	82.0	82.4	79.4	76.9	80.6	72.9	81.7	81.7	80.0	85.1
August	80.7	81.1	77.4	76.7	80.9	73.0	85.3	81.7	82.1	W
September	82.3	82.7	79.2	76.2	81.7	73.8	84.9	82.5	82.4	86.1
October	84.0	84.5	83.1	75.8	82.3	73.9	85.7	82.5	84.0	NA
November	86.3	86.8	85.7	79.1	83.8	77.3	87.4	84.5	84.5	100.2
December	91.1	92.1	90.5	87.0	88.9	83.8	91.8	88.0	89.5	103.8
1995	86.7	87.5	86.4	78.7	84.4	77.9	87.4	85.3	87.0	101.0
1996										
January	94.6	96.1	94.5	92.4	92.0	89.1	94.9	92.5	94.6	111.7
February	95.9	97.5	96.2	93.2	93.8	90.8	95.6	93.7	94.4	112.8
March	99.1	100.7	99.6	96.7	99.3	93.8	99.7	97.3	96.0	117.7
April	101.5	102.7	102.1	98.7	101.4	96.5	98.8	100.3	100.3	115.9
May	97.8	98.1	96.8	95.4	95.8	93.7	94.9	98.8	96.5	109.7
June	90.8	91.0	88.8	90.1	87.9	87.3	88.4	92.2	91.1	102.5
July	87.9	88.0	84.9	87.5	87.6	83.7	87.7	88.4	91.1	97.3
August	88.0	88.2	84.0	89.4	89.0	85.2	88.3	89.0	91.0	99.2
September	94.4	94.4	92.5	96.4	92.9	92.0	96.5	94.4	95.3	106.2
October	102.6	103.5	102.9	101.1	103.1	99.0	104.0	101.2	103.1	120.9

See footnotes at end of table.

Table 18. Prices of No. 2 Distillate to Residences by PAD District and Selected States

(Cents per Gallon Excluding Taxes) — Continued

Year Month	PAD District I (Continued)						PAD District II			
	MD	NJ	NY	PA	VA	WV	Average	IL	IN	MI
1978	49.2	49.6	50.1	48.8	49.1	46.2	—	46.5	48.5	47.9
1979	70.1	71.0	71.2	69.8	70.4	65.1	—	68.8	72.7	70.9
1980	97.9	97.9	98.2	96.4	98.5	92.2	—	95.8	99.6	97.8
1981	121.4	121.5	123.2	118.1	120.5	115.0	—	114.9	118.5	118.3
1982	117.1	117.4	120.5	113.7	117.7	109.3	—	110.9	114.3	113.9
1983	110.3	107.9	112.1	105.8	108.7	101.0	102.0	100.4	100.7	106.4
1984	113.5	111.0	115.5	107.9	110.5	102.1	101.7	100.1	103.1	105.0
1985	108.8	105.9	111.3	102.3	106.3	98.0	99.4	97.5	99.1	102.1
1986	91.4	90.2	91.1	81.4	86.6	74.6	72.7	NA	74.8	81.0
1987	86.6	84.3	85.2	76.9	79.5	76.4	74.8	79.8	75.4	77.5
1988	87.0	84.8	86.3	77.8	80.5	74.2	74.3	77.6	75.4	77.5
1989	93.8	91.8	95.8	85.1	87.0	83.0	81.9	80.9	83.2	85.3
1990	111.9	108.8	112.5	102.6	110.6	99.1	97.8	96.1	99.3	100.9
1991	108.4	104.0	111.3	99.7	101.1	93.4	90.8	92.7	91.8	94.2
1992	100.0	93.9	102.8	89.0	92.8	86.4	82.9	87.7	81.2	87.2
1993	98.1	92.4	100.1	86.3	89.3	85.6	83.3	84.4	81.0	87.2
1994										
January	98.8	91.7	97.2	87.7	88.6	86.3	80.4	78.8	79.1	85.6
February	99.5	94.8	101.7	92.5	88.6	86.3	82.1	82.2	82.0	88.0
March	96.3	93.9	100.3	90.4	86.6	85.0	82.0	78.7	81.0	87.7
April	92.4	90.7	96.4	86.2	83.0	77.8	81.4	76.1	81.2	87.7
May	86.8	85.4	96.3	83.7	82.2	73.5	80.6	73.3	79.9	87.3
June	87.7	83.5	96.8	80.1	79.7	72.4	80.5	75.5	81.5	86.9
July	87.8	82.9	93.9	75.7	79.6	72.9	80.2	75.3	80.0	87.7
August	86.0	85.9	89.1	77.9	80.5	74.8	79.8	77.2	81.6	84.3
September	87.8	85.4	90.8	79.1	80.4	76.2	80.0	76.6	82.6	84.2
October	90.0	86.8	92.9	80.2	82.3	79.3	80.1	77.6	81.7	85.2
November	92.4	88.6	93.3	81.4	84.1	81.4	80.9	80.8	81.2	85.9
December	94.3	89.6	94.6	82.0	84.8	81.3	81.1	80.4	82.4	86.1
1994	95.0	89.5	96.6	85.7	85.3	80.9	80.8	78.4	81.2	86.3
1995										
January	94.3	87.6	95.2	83.1	85.0	83.1	81.0	82.1	81.6	86.1
February	95.1	89.0	96.3	83.4	84.6	82.1	80.5	80.8	80.1	85.5
March	94.2	89.0	95.9	82.3	84.0	81.4	80.6	76.7	82.3	85.7
April	91.3	87.1	94.1	80.7	84.0	80.3	81.2	78.7	82.3	86.2
May	89.6	88.2	95.9	81.1	83.0	76.5	81.6	81.6	83.6	86.1
June	86.8	87.7	95.0	79.5	82.3	77.7	78.9	77.0	83.5	83.6
July	83.3	85.4	92.3	75.8	81.2	75.8	77.7	76.6	81.9	82.0
August	82.6	82.2	89.8	75.6	80.9	74.1	76.3	72.9	79.4	82.1
September	85.5	83.9	90.5	77.2	81.6	76.1	79.3	75.6	80.9	84.5
October	89.5	85.2	92.7	79.6	82.5	77.4	79.7	74.6	81.8	83.9
November	93.2	88.1	94.3	81.9	83.8	81.4	81.5	79.0	79.2	86.9
December	98.5	94.3	99.4	87.1	88.2	89.4	83.4	82.9	83.6	88.8
1995	93.6	88.8	95.5	82.6	84.4	81.5	80.9	78.5	81.6	86.0
1996										
January	103.9	97.6	103.3	92.3	91.3	90.7	84.3	84.4	85.7	89.2
February	104.2	100.2	104.4	93.1	92.8	93.7	85.6	85.9	86.5	90.9
March	106.3	103.3	106.9	95.9	93.6	95.8	89.4	88.7	90.8	96.9
April	105.8	105.3	109.4	97.1	95.4	97.0	93.3	90.4	93.6	100.9
May	104.4	99.9	105.0	92.9	91.9	91.4	92.6	89.9	93.1	99.5
June	97.6	89.0	101.8	83.9	88.2	89.9	86.5	80.5	86.2	94.4
July	93.7	89.3	97.7	79.5	88.5	88.5	85.8	78.9	85.7	92.3
August	93.6	90.4	93.5	82.0	89.2	88.9	85.8	83.0	87.5	91.8
September	99.3	97.1	99.3	88.9	92.6	94.9	92.1	87.2	92.9	98.1
October	108.3	105.3	108.4	99.5	98.1	101.1	96.6	92.3	96.7	102.5

See footnotes at end of table.

Table 18. Prices of No. 2 Distillate to Residences by PAD District and Selected States

(Cents per Gallon Excluding Taxes) — Continued

Year Month	PAD District II (Continued)			PAD District III Average	PAD District IV		PAD District V			
	MN	OH	WI		Average	ID	Average	AK	OR	WA
1978	47.8	47.4	44.7	-	-	43.6	-	53.2	45.8	48.6
1979	72.4	68.6	67.3	-	-	62.1	-	68.2	68.0	69.7
1980	99.9	91.9	91.5	-	-	91.6	-	97.8	97.3	100.8
1981	118.4	113.2	109.1	-	-	110.4	-	118.0	111.4	116.5
1982	115.1	110.2	107.8	-	-	110.4	-	117.4	111.6	117.6
1983	103.1	101.3	101.2	87.4	94.2	101.8	106.4	108.8	103.6	109.0
1984	104.1	102.1	101.0	97.9	96.8	98.5	101.5	106.9	99.3	102.6
1985	101.9	99.7	98.3	92.5	96.1	97.2	100.9	108.3	97.1	101.1
1986	79.2	77.7	75.6	67.4	70.6	73.8	78.1	94.9	70.4	77.5
1987	74.6	74.7	75.1	63.7	69.6	68.8	77.8	86.5	72.5	79.5
1988	73.5	74.7	73.9	62.8	69.1	68.8	76.9	86.9	70.9	78.5
1989	82.4	81.6	81.1	70.7	78.6	77.8	86.6	96.4	80.2	87.4
1990	101.4	98.1	94.2	85.5	97.0	97.4	102.6	110.1	97.0	102.9
1991	91.1	91.0	89.5	78.7	92.4	95.1	99.8	105.0	93.3	101.6
1992	82.6	83.6	81.6	71.3	84.8	85.7	92.1	94.1	87.6	94.0
1993	83.2	84.0	82.3	75.4	86.0	86.2	96.8	96.1	91.8	99.9
1994										
January	80.5	81.3	79.9	75.9	73.7	73.2	90.4	88.8	86.0	92.8
February	80.6	84.2	81.8	79.3	74.0	73.7	92.5	88.6	88.3	96.3
March	80.0	82.5	82.4	75.0	76.3	77.4	93.2	89.2	88.4	97.1
April	80.3	82.7	81.4	NA	75.3	76.2	92.7	88.6	88.1	97.5
May	79.9	83.3	80.8	NA	76.6	76.9	92.3	90.0	87.6	96.2
June	79.7	82.2	79.9	NA	76.8	72.8	88.8	87.7	85.1	93.1
July	79.8	76.8	81.4	NA	75.4	74.6	85.8	88.2	82.5	NA
August	80.8	76.0	79.1	71.6	82.2	80.8	80.6	80.8	NA	NA
September	81.2	79.9	79.8	70.2	84.4	83.1	85.7	83.4	87.8	90.2
October	81.4	79.8	80.7	W	86.2	85.8	90.6	85.1	91.1	96.2
November	81.2	79.8	80.9	W	83.3	84.8	93.4	86.6	91.6	99.0
December	80.3	81.1	81.2	W	85.4	84.6	92.2	84.7	89.4	97.3
1994	80.6	81.2	81.1	71.4	78.6	78.9	90.9	86.5	88.7	95.0
1995										
January	80.1	81.2	81.1	72.7	80.9	80.4	90.7	83.7	88.4	95.4
February	79.0	81.0	80.4	70.4	80.7	80.0	90.1	84.0	86.9	94.5
March	80.4	80.1	80.5	76.1	81.1	80.6	90.5	83.7	88.7	94.5
April	80.4	81.9	81.1	77.9	81.8	80.7	91.7	82.6	90.7	96.7
May	80.5	80.8	81.5	79.2	83.8	82.7	89.1	81.9	91.6	NA
June	77.3	78.0	81.3	77.0	83.0	82.8	87.9	82.7	90.1	95.2
July	76.6	76.6	81.0	W	81.6	82.6	85.4	81.7	NA	94.0
August	77.3	72.7	78.5	69.5	82.7	83.5	84.6	81.9	86.3	91.2
September	79.5	77.5	80.7	66.9	87.6	86.4	87.7	83.2	87.1	95.5
October	80.1	79.1	80.5	65.7	89.0	88.8	91.1	83.4	90.5	97.8
November	80.5	81.8	81.6	67.9	88.9	88.6	92.6	84.6	92.2	99.2
December	81.8	84.0	82.9	69.5	89.5	89.2	93.0	84.2	90.5	100.7
1995	80.1	80.8	81.2	69.0	84.4	83.9	90.6	83.4	89.4	96.2
1996										
January	82.5	85.7	83.3	70.9	88.1	87.3	92.5	84.1	90.1	99.7
February	83.6	87.7	83.9	72.4	87.8	86.9	92.4	83.3	90.7	99.5
March	86.7	91.6	87.1	75.5	87.8	86.6	93.1	84.5	90.1	101.0
April	91.3	95.3	91.6	82.2	96.4	95.7	101.2	90.0	101.0	109.6
May	92.0	91.3	92.2	76.5	99.7	97.3	107.9	97.9	108.5	116.6
June	85.3	86.8	88.4	70.3	86.9	91.2	103.4	96.2	NA	112.8
July	84.3	86.5	88.6	68.2	86.8	92.7	95.8	91.9	96.3	103.7
August	86.1	82.2	87.8	75.7	88.7	98.2	94.0	91.6	94.0	99.8
September	91.8	92.8	91.1	84.0	99.0	102.0	105.3	95.4	109.3	115.5
October	97.2	98.2	95.5	NA	97.8	97.9	106.6	96.7	108.8	116.6

Dash (-) = No data reported.

NA = Not available.

W = Withheld to avoid disclosure of individual company data.

Notes: Values shown for the current month are preliminary. Values shown for previous months are revised. Data are final upon publication in the Petroleum Marketing Annual.

Sources: Energy Information Administration Forms EIA-782A, "Refiners/Gas Plant Operators' Monthly Petroleum Product Sales Report," and EIA-782B, "Resellers/Retailers' Monthly Petroleum Product Sales Report," January 1983 forward; Form EIA-9A, "No. 2 Distillate Price Monitoring Report," source for backcast estimates prior to January 1983.

Figure 6. U.S. No. 2 Distillate Prices to Residences by PAD District

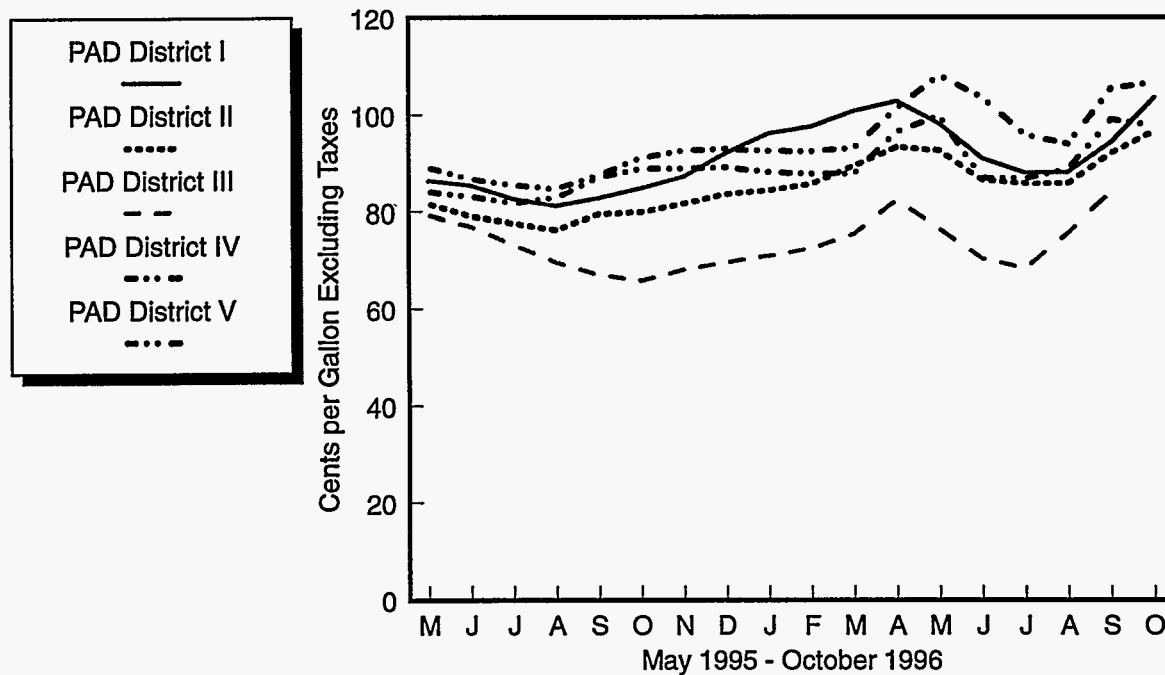

Source: Energy Information Administration, Form EIA-782A, "Refiners'/Gas Plant Operators' Monthly Petroleum Product Sales Report" and Form EIA-782B, "Resellers'/Retailers' Monthly Petroleum Product Sales Report."

Table 19. U.S. Refiner Residual Fuel Oil Prices
(Cents per Gallon Excluding Taxes)

Year Month	Sulfur Less Than or Equal to 1 Percent		Sulfur Greater Than 1 Percent		Average	
	Sales to End Users	Sales for Resale	Sales to End Users	Sales for Resale	Sales to End Users	Sales for Resale
1978	31.4	29.3	27.5	24.5	29.8	26.3
1979	46.8	45.0	38.9	36.6	43.6	39.9
1980	67.5	60.8	52.3	47.9	60.7	52.8
1981	82.9	74.8	67.3	62.2	75.6	66.3
1982	74.7	69.5	61.1	57.2	67.6	61.2
1983	69.5	64.3	61.1	59.1	65.1	60.9
1984	72.0	68.5	65.9	63.9	68.7	65.4
1985	64.4	61.0	58.2	56.0	61.0	57.7
1986	37.2	32.8	31.7	28.9	34.3	30.5
1987	44.7	41.2	39.6	36.2	42.3	38.5
1988	37.2	33.3	30.0	27.1	33.4	30.0
1989	43.6	40.7	34.4	33.1	38.5	36.0
1990	50.5	47.2	40.0	37.2	44.4	41.3
1991	40.2	36.4	30.6	29.2	34.0	31.4
1992	38.9	35.1	31.2	28.6	33.6	30.8
1993	39.7	33.7	30.3	25.6	33.7	29.3
1994						
January	39.1	33.6	27.8	22.8	32.5	28.3
February	44.8	39.3	31.3	25.7	36.8	33.8
March	39.9	30.0	29.5	24.3	32.9	27.4
April	35.2	29.4	29.5	25.8	31.1	27.5
May	35.9	31.7	31.1	27.5	32.6	29.5
June	38.6	35.8	34.2	31.1	35.6	33.5
July	41.2	37.8	37.2	34.5	38.4	36.2
August	43.0	37.1	38.2	32.7	39.6	35.2
September	41.1	32.6	32.2	27.8	34.4	30.1
October	38.7	32.6	33.0	30.6	34.5	31.6
November	40.0	35.6	35.7	32.9	36.9	34.2
December	42.2	36.9	36.9	32.0	38.3	34.1
1994	40.1	34.5	33.0	28.7	35.2	31.7
1995						
January	46.0	39.1	37.9	33.3	40.2	36.6
February	43.7	37.1	38.2	33.3	39.8	35.4
March	43.4	38.3	39.6	35.2	40.5	37.0
April	42.6	36.8	39.6	36.1	40.3	36.5
May	43.6	40.4	41.7	37.3	42.2	38.8
June	45.1	39.9	41.3	36.9	42.1	38.7
July	42.9	36.8	36.4	32.5	38.1	35.3
August	39.1	35.5	33.7	29.8	35.1	33.1
September	39.0	36.4	34.0	30.4	35.1	33.8
October	41.7	35.3	34.5	32.4	35.9	34.1
November	43.4	36.6	35.5	31.8	37.4	34.4
December	49.2	44.7	40.5	36.0	43.2	40.6
1995	43.6	38.3	37.7	33.8	39.2	36.3
1996						
January	54.8	49.9	44.7	38.0	47.9	45.2
February	53.2	42.8	41.7	37.0	44.9	40.3
March	51.9	47.1	42.1	35.9	44.6	42.0
April	51.1	48.3	43.4	39.9	45.3	43.7
May	51.1	45.0	41.4	36.9	43.3	41.0
June	47.3	40.4	38.4	35.0	40.8	37.5
July	48.6	41.4	38.7	37.3	41.0	38.9
August	48.6	42.0	38.8	37.6	41.3	39.3
September	50.3	42.8	42.5	41.0	44.2	41.6
October	55.3	47.9	46.4	44.3	48.2	45.6

Notes: Values shown for the current month are preliminary. Values shown for previous months are revised. Data are final upon publication in the *Petroleum Marketing Annual*.

Sources: Energy Information Administration Form EIA-782A, "Refiners/Gas Plant Operators' Monthly Petroleum Product Sales Report," January 1983 forward; Form EIA-460, "Petroleum Industry Monthly Report for Product Prices," source for backcast estimates prior to January 1983.

Figure 7. U.S. Refiner Residual Fuel Oil Prices and Volumes

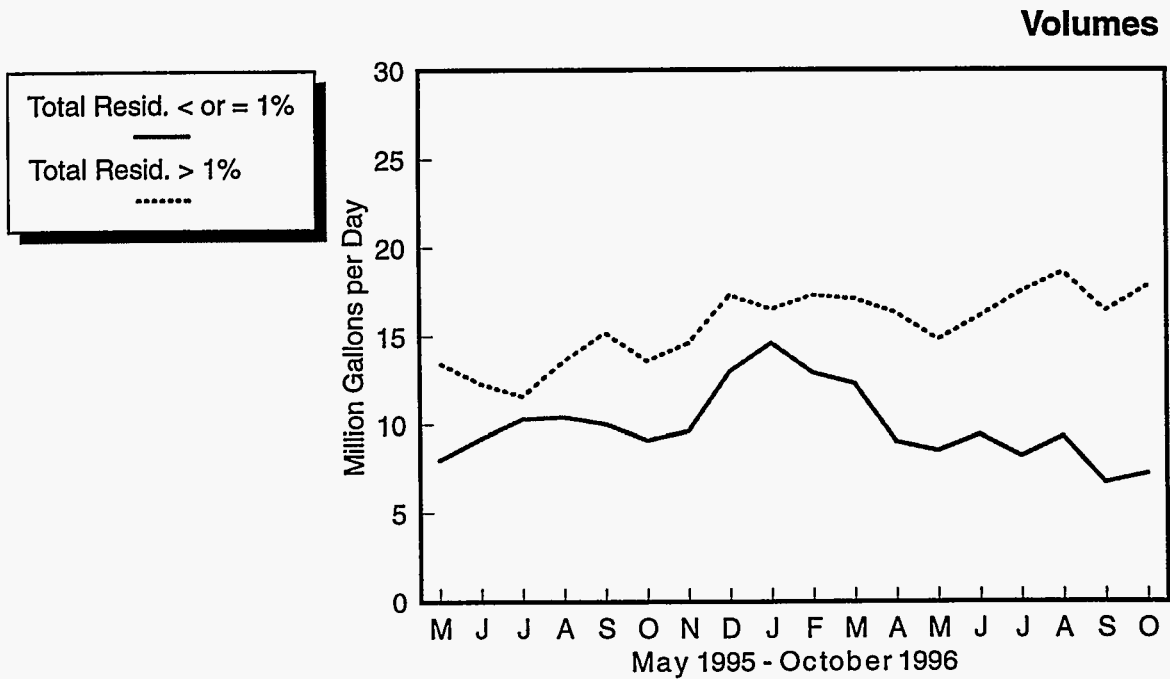
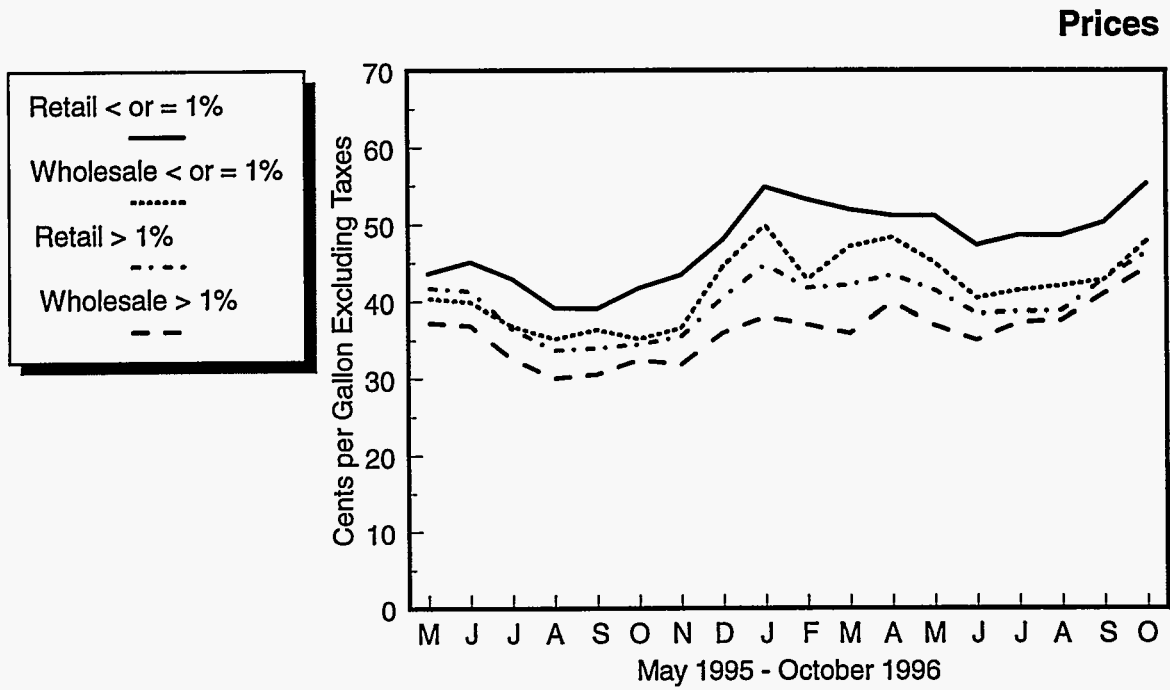

Source: Energy Information Administration, Form EIA-782A, "Refiners'/Gas Plant Operators' Monthly Petroleum Product Sales Report."

Table 20. U.S. Refiner Residual Fuel Oil Volumes
(Million Gallons per Day)

Year Month	Sulfur Less Than or Equal to 1 Percent		Sulfur Greater Than 1 Percent		Total	
	Sales to End Users	Sales for Resale	Sales to End Users	Sales for Resale	Sales to End Users	Sales for Resale
1983	13.4	7.2	14.9	12.9	28.3	20.2
1984	15.1	6.7	17.8	14.6	32.9	21.3
1985	11.4	7.0	13.8	12.9	25.2	19.9
1986	15.2	7.9	16.4	10.7	31.6	18.6
1987	15.1	7.8	13.9	9.1	29.0	16.9
1988	14.2	8.7	15.9	10.3	30.2	18.9
1989	13.4	7.9	17.0	13.1	30.4	21.0
1990	11.1	7.4	14.9	10.5	25.9	17.9
1991	8.6	5.6	15.5	12.2	24.0	17.8
1992	7.1	5.2	15.3	10.0	22.4	15.2
1993	6.2	5.7	11.1	6.9	17.2	12.6
1994						
January	7.2	7.1	10.3	6.8	17.5	14.0
February	6.3	9.6	9.2	6.4	15.5	16.0
March	5.0	8.6	10.2	7.4	15.2	16.0
April	3.6	6.1	9.0	6.7	12.6	12.8
May	3.9	6.5	8.3	6.9	12.2	13.4
June	4.4	6.4	9.6	6.3	14.0	12.7
July	3.4	6.3	8.1	5.3	11.5	11.6
August	3.3	7.9	8.3	5.9	11.6	13.8
September	3.1	4.9	9.3	5.6	12.5	10.5
October	3.4	4.7	9.7	4.8	13.1	9.6
November	3.5	5.6	9.3	6.0	12.9	11.6
December	3.8	5.1	10.2	6.6	14.0	11.7
1994	4.2	6.6	9.3	6.2	13.5	12.8
1995						
January	3.6	10.2	9.2	7.8	12.8	18.0
February	4.0	9.8	10.0	7.9	13.9	17.7
March	2.9	8.4	9.1	6.1	12.0	14.5
April	2.4	6.1	8.5	4.4	11.0	10.5
May	2.6	5.4	7.9	5.6	10.5	11.0
June	2.2	7.0	8.0	4.3	10.2	11.3
July	2.7	7.6	7.5	4.2	10.2	11.8
August	3.0	7.1	8.5	5.3	11.4	12.5
September	2.5	7.5	9.3	5.9	11.8	13.4
October	2.0	7.1	8.6	5.0	10.6	12.1
November	2.8	6.8	8.9	5.7	11.8	12.5
December	4.0	9.8	8.7	8.6	12.7	18.4
1995	2.9	7.7	8.7	5.9	11.6	13.6
1996						
January	4.6	10.0	9.8	6.7	14.4	16.6
February	4.2	8.7	10.9	6.4	15.0	15.0
March	3.3	9.0	9.5	7.6	12.8	16.6
April	3.0	6.0	8.9	7.4	11.9	13.4
May	2.0	6.5	8.6	6.2	10.6	12.7
June	3.0	6.4	8.3	7.8	11.3	14.1
July	2.7	5.5	9.0	8.5	11.7	14.1
August	3.0	6.3	8.7	9.9	11.7	16.2
September	2.2	4.5	8.2	8.2	10.4	12.6
October	2.5	4.7	9.9	7.9	12.4	12.5

Notes: Values shown for the current month are preliminary. Values shown for previous months are revised. Data are final upon publication in the *Petroleum Marketing Annual*. Totals may not equal the sum of the components due to rounding.

Source: Energy Information Administration Form EIA-782A, "Refiners/Gas Plant Operators' Monthly Petroleum Product Sales Report."

Crude Oil Prices

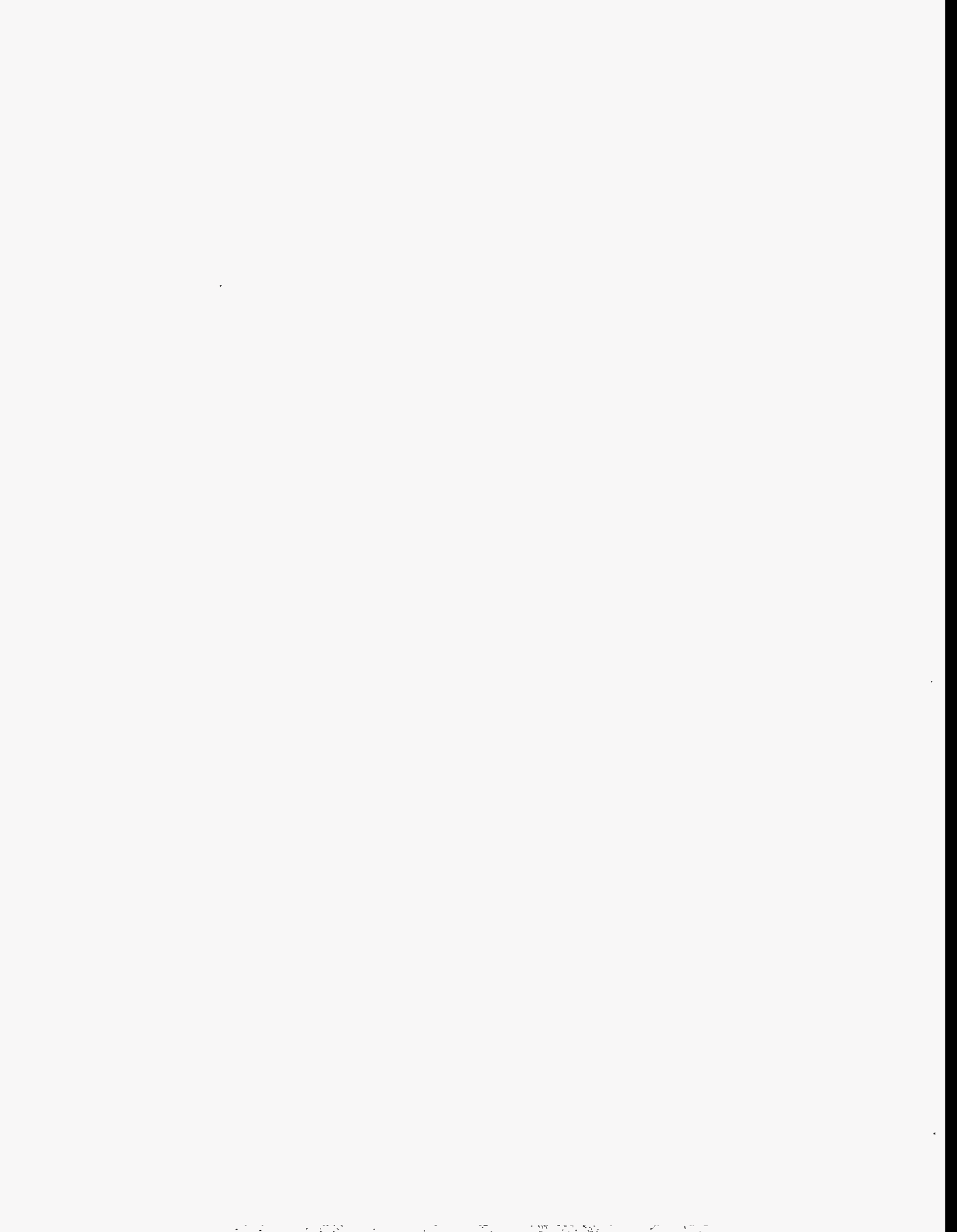

Table 21. Domestic Crude Oil First Purchase Prices

(Dollars per Barrel)

Year Month	U.S. Average		PAD District I				PAD District II						
	U.S. Average	Less AK North Slope	Average	NY	PA	WV	Average	IL	IN	KS	KY	MI	NE
1978	9.00	9.56	12.25	W	14.72	14.48	11.91	13.81	13.70	13.20	13.73	11.86	11.40
1979	12.64	13.01	14.30	W	24.13	23.35	18.33	23.49	23.28	21.57	22.55	14.47	18.13
1980	21.59	22.65	22.66	W	37.46	36.92	30.12	35.78	35.91	34.20	34.98	23.54	30.60
1981	31.77	33.71	35.22	W	36.03	35.63	35.63	36.03	36.07	35.80	35.90	35.74	35.32
1982	28.52	30.43	31.77	30.91	30.77	29.98	31.65	31.69	31.66	30.79	31.19	31.80	30.98
1983	26.19	28.00	28.32	28.19	28.28	27.27	29.17	29.12	29.06	28.45	28.60	28.93	28.58
1984	25.88	27.59	27.76	27.70	27.71	26.90	28.62	28.76	28.72	27.99	28.24	28.54	27.83
1985	24.09	25.74	25.88	25.19	25.05	24.35	25.94	26.90	26.82	25.33	26.20	26.16	25.42
1986	12.51	14.13	14.76	16.03	15.77	14.68	14.30	14.70	14.55	14.02	14.20	14.61	13.70
1987	15.40	16.83	16.52	17.40	17.43	16.56	17.42	17.53	17.49	17.37	17.19	17.63	17.08
1988	12.58	13.97	14.21	W	15.26	14.35	14.65	14.79	14.78	14.55	14.58	14.92	14.08
1989	15.86	17.13	17.16	W	18.15	17.18	18.04	18.36	18.37	18.18	18.36	18.06	17.36
1990	20.03	21.57	22.06	23.32	23.00	22.16	22.88	23.36	23.46	23.21	23.20	22.92	21.94
1991	16.54	18.16	19.01	19.67	19.48	W	19.58	20.19	20.20	19.84	19.84	19.88	18.78
1992	15.99	17.38	18.52	19.05	19.01	18.09	18.63	19.26	19.27	18.50	18.75	18.99	17.51
1993	14.25	15.31	17.28	17.20	17.53	16.76	16.27	16.97	16.97	15.95	16.51	16.79	14.90
1994													
January	10.49	11.78	14.13	13.87	14.32	13.56	12.75	13.39	13.35	12.33	13.05	13.21	11.19
February	10.71	11.79	14.04	14.13	14.51	13.75	12.50	13.11	13.02	12.10	12.67	12.88	10.92
March	10.94	11.91	13.93	13.88	14.31	13.56	12.41	13.07	13.04	12.01	12.77	12.85	10.88
April	12.31	13.40	15.07	14.20	14.69	14.31	14.12	14.87	14.78	13.83	14.49	14.57	12.67
May	14.02	15.12	16.58	15.58	16.00	15.56	15.93	16.70	16.57	15.57	16.17	16.37	14.52
June	14.93	16.13	17.95	17.34	17.59	17.09	17.17	17.95	17.79	16.83	17.45	17.61	15.76
July	15.34	16.50	18.76	18.35	18.50	18.06	17.67	18.39	18.24	17.33	17.84	18.10	16.32
August	14.50	15.47	17.59	17.61	17.68	17.16	16.18	16.86	16.75	15.85	16.23	16.53	14.81
September	13.62	14.66	16.45	16.24	16.42	16.10	15.33	15.99	15.84	14.97	15.42	15.71	13.91
October	13.84	14.92	16.45	15.90	16.09	15.81	15.58	16.28	16.12	15.27	15.65	15.95	14.22
November	14.14	15.24	16.88	16.37	16.52	16.21	15.91	16.54	16.40	15.61	15.96	16.29	14.55
December	13.43	14.43	16.23	16.03	16.21	15.90	15.03	15.67	15.54	14.73	15.10	15.35	13.65
1994	13.19	14.30	16.23	15.94	16.13	15.68	15.05	15.76	15.66	14.71	15.33	15.43	13.60
1995													
January	14.00	15.19	16.69	16.13	16.34	16.04	15.95	16.59	16.49	15.68	16.03	16.28	14.60
February	14.71	15.82	17.23	16.61	16.69	16.39	16.65	17.25	17.11	16.41	16.74	17.02	15.33
March	14.68	15.70	17.27	16.94	17.05	16.74	16.47	17.09	16.99	16.24	16.60	16.82	15.15
April	15.84	16.95	18.27	17.61	17.73	17.35	17.78	18.37	18.30	17.58	17.91	18.02	16.63
May	15.85	16.98	18.36	17.92	18.02	17.60	17.52	18.01	18.01	17.33	17.52	17.80	16.44
June	15.02	15.97	17.58	17.58	17.71	17.30	16.37	16.80	16.76	16.14	16.24	16.60	15.27
July	14.01	14.84	16.27	16.13	16.23	15.86	15.21	15.74	15.64	14.97	15.17	15.44	14.08
August	14.13	15.30	16.48	16.00	16.18	15.81	15.87	16.42	16.26	15.72	15.81	16.07	14.71
September	14.49	15.54	16.75	16.13	16.26	15.98	16.17	16.73	16.59	16.01	16.17	16.35	14.95
October	13.68	14.84	16.48	16.43	16.50	16.24	15.47	16.12	16.40	15.25	15.80	15.59	14.15
November	14.03	15.20	16.92	16.67	16.88	16.20	15.99	16.52	16.46	15.83	16.03	16.16	14.77
December	15.02	16.29	17.67	16.15	17.35	16.49	17.22	17.70	17.56	17.17	17.21	17.28	16.06
1995	14.62	15.72	17.18	16.74	16.93	16.53	16.39	16.95	16.88	16.19	16.43	16.63	15.18
1996													
January	15.42	16.44	17.80	17.72	17.63	17.02	17.05	17.49	17.26	17.03	16.78	17.19	15.91
February	15.55	16.43	17.67	17.73	17.91	16.91	17.04	17.64	17.38	17.01	17.06	17.04	15.79
March	17.63	18.68	19.74	19.39	19.86	18.23	19.41	19.99	19.74	19.48	19.34	19.56	18.04
April	19.58	20.62	21.80	21.57	21.73	20.38	21.51	21.98	21.78	21.64	21.39	21.63	20.25
May	17.96	18.56	20.17	20.24	20.44	19.52	19.46	19.92	19.70	19.52	19.25	19.44	18.94
June	16.94	17.78	19.50	19.58	19.83	18.85	18.70	19.27	19.00	18.90	18.65	18.86	18.27
July	17.63	18.50	19.97	19.81	20.05	18.69	19.55	19.98	19.76	19.77	19.43	19.62	19.06
August	18.29	19.16	20.44	20.49	20.57	18.99	20.32	20.71	20.47	20.42	20.12	20.39	19.72
September	19.92	21.03	22.48	22.53	22.63	21.17	22.19	22.64	22.39	22.38	22.01	21.98	21.99
October	21.09	22.20	23.20	23.71	23.85	22.18	23.22	23.71	23.46	23.48	23.03	23.15	22.78

See footnotes at end of table.

Table 21. Domestic Crude Oil First Purchase Prices
(Dollars per Barrel) — Continued

Year Month	PAD District II (Continued)				PAD District III							Federal Offshore Gulf
	ND	OH	OK	SD	Average	AL	AR	LA	MS	NM	TX	
1978	9.75	13.80	11.30	12.16	9.37	10.52	10.63	9.03	7.91	10.17	9.29	8.86
1979	13.64	22.79	17.53	15.35	12.33	11.97	14.72	11.42	10.74	14.33	12.65	11.23
1980	26.42	36.64	29.25	28.81	21.24	20.57	24.17	19.87	20.85	24.06	21.84	18.87
1981	35.63	36.11	35.43	35.55	35.00	35.80	33.69	35.45	30.47	35.04	35.06	35.07
1982	31.89	30.90	32.04	31.63	31.92	32.32	30.12	32.44	29.04	31.82	31.77	32.61
1983	29.27	28.14	29.67	29.10	29.45	30.07	28.28	30.02	26.76	29.26	29.35	29.77
1984	28.39	27.71	29.11	28.36	29.03	29.39	28.15	29.67	27.26	28.69	28.87	29.36
1985	25.32	25.11	26.28	25.79	26.91	25.77	25.79	27.22	25.51	26.84	26.80	27.33
1986	13.54	15.51	14.47	13.81	14.89	13.91	14.54	15.32	13.63	14.93	14.73	15.27
1987	16.76	17.42	17.62	16.96	17.57	16.80	17.23	17.97	16.78	17.57	17.55	17.54
1988	13.85	15.19	14.86	14.04	14.75	13.86	14.41	15.22	13.98	14.78	14.71	14.71
1989	17.12	18.06	18.23	17.33	17.86	17.27	17.34	18.39	17.00	17.86	17.81	17.83
1990	21.94	23.09	22.95	22.32	22.42	22.09	21.56	23.04	21.06	22.44	22.37	22.40
1991	18.80	19.59	19.59	19.21	19.23	19.05	18.06	20.14	17.65	19.35	19.04	19.41
1992	18.02	18.96	18.74	18.19	18.37	18.22	17.33	19.00	16.70	18.55	18.32	18.35
1993	15.42	17.44	16.47	15.39	16.23	16.21	15.03	16.90	14.59	16.44	16.19	16.15
1994												
January	11.73	14.33	13.07	11.64	12.68	12.79	11.49	13.35	11.40	12.99	12.66	12.49
February	11.50	14.46	12.74	11.41	12.52	12.48	11.42	13.11	11.23	12.85	12.50	12.35
March	11.36	14.52	12.60	11.41	12.50	12.51	11.23	13.16	11.13	12.71	12.46	12.38
April	12.98	14.58	14.43	13.24	14.14	14.19	12.88	14.82	12.67	14.34	14.14	13.97
May	15.05	15.88	16.26	15.30	15.91	16.00	14.69	16.64	14.37	16.12	15.88	15.74
June	16.16	17.43	17.48	16.42	16.95	16.82	15.92	17.43	15.40	17.33	17.09	16.51
July	16.69	18.41	17.96	16.86	17.37	17.37	16.37	17.77	15.88	17.92	17.56	16.82
August	15.23	17.42	16.44	15.37	16.09	15.99	14.83	16.62	14.51	16.56	16.13	15.85
September	14.32	16.29	15.63	14.50	15.19	15.15	13.87	15.78	13.59	15.62	15.29	14.80
October	14.65	15.86	15.89	14.78	15.51	15.45	14.21	16.11	13.86	15.94	15.58	15.19
November	14.97	16.31	16.23	15.11	15.94	16.00	14.45	16.69	14.30	16.30	15.90	15.80
December	14.03	15.96	15.32	14.20	15.03	15.02	13.63	15.79	13.36	15.40	15.03	14.79
1994	14.08	15.98	15.33	14.24	14.97	15.00	13.74	15.60	13.45	15.32	14.98	14.75
1995												
January	15.04	16.10	16.27	15.15	15.94	15.93	14.43	16.71	14.27	16.25	15.92	15.81
February	15.74	16.50	16.98	15.88	16.57	16.58	15.16	17.23	14.83	16.94	16.58	16.37
March	15.58	16.85	16.74	15.61	16.36	16.31	14.95	16.96	14.67	16.75	16.44	16.03
April	17.01	17.56	18.07	16.90	17.69	17.79	16.17	18.38	15.95	18.08	17.73	17.41
May	16.77	17.83	17.77	16.65	17.58	17.57	16.02	18.29	15.93	17.97	17.56	17.39
June	15.56	17.50	16.63	15.48	16.46	16.39	14.82	17.11	14.83	16.78	16.41	16.40
July	14.43	16.00	15.47	14.25	15.27	15.20	13.64	15.94	13.78	15.59	15.24	15.14
August	15.10	15.90	16.17	15.04	15.86	15.80	14.32	16.58	14.30	16.32	15.92	15.50
September	15.41	16.09	16.49	15.28	16.15	16.08	14.68	16.81	14.53	16.59	16.18	15.87
October	14.66	16.38	15.70	14.41	15.44	15.38	13.93	16.03	13.81	15.75	15.43	15.27
November	15.16	16.37	16.29	15.07	15.99	16.00	14.43	16.71	14.42	16.38	16.00	15.74
December	16.43	16.77	17.54	16.64	17.21	17.09	15.63	17.99	15.70	17.56	17.19	17.00
1995	15.58	16.67	16.68	15.53	16.38	16.35	14.84	17.06	14.76	16.74	16.38	16.17
1996												
January	16.23	17.30	17.32	16.48	17.20	17.34	15.50	18.09	15.67	17.35	17.05	17.24
February	16.14	17.30	17.34	16.33	17.08	17.18	15.49	17.95	15.76	17.28	16.98	17.00
March	18.50	18.60	19.74	18.68	19.34	18.79	17.82	19.97	17.96	19.78	19.37	19.08
April	20.46	20.76	21.90	20.92	21.32	20.78	19.89	21.65	20.16	21.94	21.52	20.78
May	18.50	19.87	19.74	18.76	19.35	19.81	18.01	19.57	17.97	20.16	19.43	18.98
June	17.82	19.11	18.84	18.06	18.59	18.71	17.13	18.98	17.13	19.29	18.73	18.07
July	18.68	18.77	19.82	18.93	19.39	19.51	17.93	19.88	18.13	20.15	19.55	18.80
August	19.37	19.34	20.73	19.57	20.18	20.42	18.73	20.82	18.93	20.76	20.26	19.74
September	21.28	21.52	22.54	21.44	22.10	22.11	20.87	22.66	20.83	22.61	22.22	21.64
October	22.38	22.60	23.46	22.56	23.33	23.49	21.98	23.95	21.88	23.82	23.31	23.10

See footnotes at end of table.

Table 21. Domestic Crude Oil First Purchase Prices

(Dollars per Barrel) — Continued

Year Month	PAD District IV					PAD District V				
	Average	CO	MT	UT	WY	Average	AK North Slope	AK Other	CA	Federal Offshore California
1978	9.50	10.84	9.04	9.98	9.16	6.60	5.21	5.45	8.58	6.10
1979	11.98	13.28	12.03	11.41	11.73	11.17	10.57	6.22	12.78	8.06
1980	21.29	22.91	20.53	19.79	21.34	19.09	16.87	10.25	23.87	16.28
1981	33.38	35.69	34.69	34.14	32.30	24.79	23.23	30.15	26.80	24.56
1982	30.14	31.56	31.25	30.50	29.37	21.84	19.92	27.74	24.58	23.37
1983	27.81	28.92	28.80	28.12	27.19	19.66	17.69	23.59	22.61	20.54
1984	27.18	28.09	28.07	27.21	26.73	19.52	17.91	24.37	22.09	20.41
1985	24.78	25.64	25.29	23.98	24.67	19.11	16.98	22.46	22.14	20.08
1986	13.24	13.98	13.58	13.33	12.94	8.53	6.45	13.13	11.90	9.48
1987	16.77	17.71	16.57	17.22	16.45	11.89	10.83	15.48	13.92	11.92
1988	13.85	14.83	13.84	14.24	13.47	9.28	8.43	12.92	10.97	9.41
1989	17.37	18.86	17.03	18.63	16.73	12.71	12.00	16.17	14.06	12.64
1990	21.68	23.16	21.61	22.61	21.04	16.15	15.23	21.16	17.81	16.21
1991	18.21	19.95	18.17	19.99	17.33	12.30	11.57	15.36	13.72	11.33
1992	17.27	19.04	17.08	19.39	16.38	12.32	11.73	15.56	13.55	10.78
1993	15.30	16.59	14.70	17.48	14.59	11.23	10.84	14.11	12.11	9.20
1994										
January	11.82	13.12	11.04	14.13	11.12	7.31	6.67	9.37	8.67	6.43
February	11.62	12.87	10.80	13.89	10.93	8.15	7.38	11.17	9.58	7.25
March	11.61	12.78	10.75	13.73	11.04	8.65	8.01	11.66	9.99	7.69
April	13.21	14.44	12.38	15.39	12.59	9.56	8.83	13.35	10.88	8.41
May	15.11	16.23	14.24	17.13	14.54	11.26	10.70	15.29	12.47	9.58
June	16.32	17.48	15.49	18.43	15.72	11.90	11.19	15.76	13.30	10.30
July	16.89	18.02	16.03	18.95	16.31	12.27	11.72	15.15	13.49	10.47
August	15.47	16.66	14.62	17.57	14.89	12.11	11.40	15.36	13.61	10.49
September	14.66	15.77	13.77	16.69	14.10	11.26	10.32	14.99	13.14	9.82
October	15.01	16.10	14.07	17.00	14.48	11.48	10.63	14.76	13.27	10.10
November	15.27	16.47	14.42	17.29	14.68	11.54	10.67	14.76	13.37	9.93
December	14.31	15.49	13.50	16.37	13.71	11.23	10.47	14.13	12.95	9.57
1994	14.27	15.44	13.43	16.38	13.67	10.53	9.77	13.87	12.12	9.32
1995										
January	15.33	16.40	14.50	17.22	14.78	11.28	10.43	14.35	13.07	9.97
February	16.01	17.02	15.21	17.87	15.47	11.99	11.31	14.77	13.55	10.41
March	15.81	16.84	14.96	17.74	15.28	12.24	11.48	15.33	13.91	10.78
April	17.16	17.81	16.26	19.16	16.73	13.17	12.36	16.73	14.77	11.96
May	17.09	17.95	16.11	18.96	16.66	13.37	12.32	17.25	15.32	12.60
June	15.92	16.68	14.92	17.77	15.55	12.92	11.95	16.55	14.93	11.61
July	14.76	15.27	13.73	16.54	14.50	12.16	11.19	15.23	14.08	10.51
August	15.39	16.17	14.39	16.84	15.09	11.61	10.23	15.20	14.08	10.71
September	15.71	16.50	14.71	17.25	15.40	12.05	10.87	15.35	14.15	10.86
October	15.07	15.70	14.17	16.82	14.67	11.20	10.03	14.33	13.49	10.01
November	15.70	16.28	14.54	17.50	15.33	11.20	10.25	13.65	13.10	9.91
December	16.80	17.30	15.77	18.55	16.44	11.85	10.97	14.76	13.61	10.57
1995	15.90	16.67	14.93	17.71	15.50	12.08	11.12	15.28	14.00	10.81
1996										
January	16.74	17.32	15.73	18.37	16.38	12.93	12.13	15.67	14.55	11.23
February	16.66	17.28	15.68	18.29	16.28	13.40	12.76	15.43	14.87	11.63
March	19.01	19.58	18.03	20.65	18.63	15.18	14.23	17.40	17.11	13.58
April	20.89	21.87	20.13	22.79	20.29	16.90	16.02	19.69	18.71	15.13
May	19.12	19.60	17.92	20.69	18.85	15.76	15.88	17.58	15.96	13.17
June	18.38	18.84	17.20	19.81	18.15	14.51	14.24	17.19	15.26	12.65
July	19.23	19.87	18.15	20.49	18.98	14.85	14.62	17.96	15.53	12.67
August	19.82	20.49	18.77	20.99	19.59	15.34	15.29	18.20	15.71	13.06
September	21.71	22.49	20.63	22.70	21.48	16.59	16.30	20.07	17.31	14.58
October	22.83	23.52	21.86	23.78	22.62	17.79	17.45	21.19	18.51	16.25

W = Withheld to avoid disclosure of individual company data.

Notes: The actual domestic average price represents the average price at the lease (or wellhead) at which domestic crude oil is purchased.

 Notes: Values shown for the current month are preliminary. Values shown for previous months are revised. Data are final upon publication in the *Petroleum Marketing Annual*.

Sources: Energy Information Administration, Form ERA-182, "Domestic Crude Oil First Purchaser's Report," January 1978 through December 1982; Form EIA-182, "Domestic Crude Oil First Purchase Report," January 1983 to present.

Table 22. Domestic Crude Oil First Purchase Prices for Selected Crude Streams
(Dollars per Barrel)

Year Month	Alaska North Slope	California Midway- Sunset	California Kern River	California Wilmington	Louisiana South Mix	North Dakota Sweet	West Texas Intermediate	West Texas Sour	Wyoming Sour
1994									
January	6.67	8.20	8.27	9.10	13.56	12.21	13.40	11.77	9.29
February	7.38	8.90	9.00	10.08	13.32	11.92	13.17	11.65	9.07
March	8.01	9.29	9.43	10.38	13.29	11.82	13.04	11.61	9.16
April	8.83	10.22	10.31	11.40	14.91	13.38	14.76	13.24	10.87
May	10.70	11.50	11.72	12.82	16.69	15.52	16.49	15.01	12.73
June	11.19	12.49	12.72	13.66	17.41	16.62	17.74	16.18	13.97
July	11.72	12.92	13.09	13.86	17.78	17.16	18.27	16.66	14.54
August	11.40	13.11	13.25	14.03	16.72	15.74	16.85	15.26	12.99
September	10.32	12.79	12.91	13.61	15.88	14.81	15.99	14.39	12.29
October	10.63	12.82	12.61	13.67	16.21	15.11	16.27	14.71	12.61
November	10.67	12.79	12.94	13.63	16.76	15.46	16.62	15.08	12.92
December	10.47	12.33	12.47	13.55	15.88	14.59	15.71	14.17	11.96
1994	9.77	11.79	11.65	12.47	15.71	14.54	15.65	14.16	11.87
1995									
January	10.43	12.44	12.64	13.54	16.80	15.57	16.59	15.06	13.31
February	11.31	12.85	13.14	14.08	17.36	16.21	17.28	15.63	13.98
March	11.48	13.19	13.44	14.34	17.03	16.06	17.09	15.56	13.82
April	12.36	14.07	14.41	15.60	18.43	17.46	18.40	16.83	15.13
May	12.32	14.64	14.86	15.97	18.41	17.23	18.23	16.74	15.07
June	11.95	14.45	14.47	15.51	17.21	16.01	17.04	15.60	14.04
July	11.19	13.59	13.82	14.45	16.04	14.88	15.83	14.41	12.99
August	10.23	13.59	13.82	14.54	16.66	15.50	16.57	15.03	13.72
September	10.87	13.70	13.91	14.65	16.88	15.78	16.82	15.33	14.11
October	10.03	12.82	13.00	14.15	16.12	15.07	16.03	14.56	13.35
November	10.25	12.35	12.55	13.55	16.80	15.62	16.64	15.14	13.95
December	10.97	12.80	13.12	13.98	18.11	16.86	17.85	16.33	15.11
1995	11.12	13.37	13.59	14.70	17.14	16.02	17.03	15.52	14.06
1996									
January	12.13	13.92	14.11	14.90	18.27	16.67	17.69	16.15	15.13
February	12.76	14.33	14.48	15.05	18.06	16.60	17.62	16.09	14.96
March	14.23	16.57	16.75	17.27	20.06	18.95	19.99	18.57	17.30
April	16.02	17.97	18.12	18.80	21.69	20.85	22.21	20.63	19.05
May	15.88	14.88	15.19	15.83	19.58	18.95	20.18	18.61	17.43
June	14.24	14.11	14.41	15.18	18.92	18.27	19.41	17.90	16.74
July	14.62	14.34	14.69	15.70	19.80	19.11	20.23	18.72	17.49
August	15.29	14.38	14.73	16.85	20.77	19.78	20.94	19.44	18.20
September	16.30	15.85	16.23	17.24	22.66	21.67	22.85	21.46	20.08
October	17.45	17.15	17.50	19.19	23.87	22.81	23.97	22.48	21.19

Notes: Values shown for the current month are preliminary. Values shown for previous months are revised. Data are final upon publication in the *Petroleum Marketing Annual*.

Source: Energy Information Administration, Form EIA-182, "Domestic Crude Oil First Purchase Report."

Table 23. Domestic Crude Oil First Purchase Prices by API Gravity
(Dollars per Barrel)

Year Month	20.0 or Less	20.1 to 25.0	25.1 to 30.0	30.1 to 35.0	35.1 to 40.0	40.1 or Greater
1994						
January	8.51	10.22	6.70	12.25	12.25	13.35
February	9.39	10.13	7.40	12.13	12.15	13.14
March	9.79	10.16	8.03	12.24	12.23	13.01
April	10.77	11.73	8.85	13.86	13.75	14.72
May	11.97	13.53	10.72	15.64	15.70	16.47
June	12.91	14.70	11.22	16.54	16.83	17.69
July	13.02	15.23	11.75	16.87	17.26	18.20
August	13.08	14.01	11.42	15.85	16.05	16.79
September	12.64	13.25	10.34	14.91	15.19	15.91
October	12.63	13.59	10.64	15.27	15.52	16.22
November	12.68	13.86	10.69	15.74	15.69	16.59
December	12.26	12.91	10.48	14.82	14.89	15.68
1994	11.83	12.83	9.79	14.72	14.79	15.62
1995						
January	12.39	14.04	10.45	15.74	15.61	16.55
February	12.84	14.62	11.33	16.30	16.36	17.23
March	13.09	14.46	11.49	16.10	16.27	17.02
April	14.19	15.76	12.38	17.42	17.47	18.36
May	14.71	15.75	12.34	17.46	17.46	18.18
June	14.07	14.67	11.97	16.40	16.44	16.99
July	13.17	13.66	11.20	15.14	15.29	15.79
August	13.27	14.28	10.26	15.63	15.75	16.52
September	13.43	14.62	10.90	15.88	16.05	16.77
October	12.62	13.87	10.05	15.15	15.31	15.97
November	12.33	14.38	10.28	15.67	15.86	16.59
December	12.94	15.47	11.00	16.89	16.96	17.78
1995	13.26	14.64	11.14	16.15	16.24	16.98
1996						
January	13.80	15.60	12.16	17.05	16.97	17.65
February	14.16	15.50	12.77	16.85	16.94	17.60
March	16.32	17.85	14.25	19.10	19.24	19.92
April	17.84	19.77	16.05	20.89	21.23	22.08
May	15.22	17.88	15.90	18.93	19.47	20.16
June	14.46	17.22	14.26	18.16	18.72	19.37
July	14.77	17.92	14.65	18.97	19.54	20.21
August	14.97	18.54	15.32	19.81	20.12	20.92
September	16.62	20.40	16.34	21.76	22.04	22.81
October	17.90	21.45	17.50	22.96	23.11	23.96

Notes: Values shown for the current month are preliminary. Values shown for previous months are revised. Data are final upon publication in the *Petroleum Marketing Annual*.

Source: Energy Information Administration, Form EIA-182, "Domestic Crude Oil First Purchase Report."

Table 24. F.O.B.^a Costs of Imported Crude Oil by Selected Country
(Dollars per Barrel)

Year Month	Selected Countries								OPEC	
	Algeria	Indonesia	Mexico	Nigeria	Saudi Arabia	United Kingdom	Venezuela	Other Countries	Arab OPEC ^b	Total OPEC ^c
1978	14.12	13.61	13.24	14.05	12.70	13.82	12.38	13.35	13.28	13.31
1979	20.53	19.03	20.27	21.69	17.28	21.70	16.90	21.10	19.27	19.88
1980	36.67	32.17	31.06	35.93	28.17	34.36	24.81	34.34	31.57	32.21
1981	39.08	35.62	33.01	38.31	32.60	36.06	28.95	36.69	34.79	35.17
1982	34.20	35.11	28.08	35.13	33.73	33.42	23.74	31.96	33.84	33.48
1983	30.09	29.92	25.20	29.81	27.53	29.91	21.48	27.96	28.28	28.46
1984	28.34	29.13	26.39	29.51	27.67	28.87	24.23	27.79	27.79	27.79
1985	26.89	27.12	25.33	28.04	22.04	27.64	23.64	26.12	24.34	25.67
1986	13.62	13.19	11.84	14.35	11.36	13.84	10.92	13.32	11.59	12.21
1987	16.79	17.40	16.36	18.47	15.12	18.28	15.08	17.11	15.80	16.43
1988	W	13.81	12.18	15.16	12.16	14.80	12.96	13.45	12.57	13.43
1989	W	17.01	15.96	18.31	16.29	17.89	16.09	17.12	16.72	17.06
1990	W	21.29	19.26	22.46	20.36	23.43	19.55	19.88	18.84	20.40
1991	W	18.69	15.37	20.29	14.62	20.81	14.91	17.79	15.59	16.99
1992	W	17.06	15.26	19.98	15.85	19.91	14.39	17.65	16.50	16.87
1993	W	17.13	13.74	17.79	13.77	16.64	12.46	15.17	14.25	14.78
1994										
January	W	W	11.26	15.02	10.29	W	10.93	12.16	10.73	12.35
February	-	14.46	11.44	14.00	12.81	W	10.35	12.16	12.19	11.96
March	W	W	11.68	14.27	14.19	13.68	11.09	12.36	13.70	12.58
April	W	13.52	12.88	15.65	14.91	W	11.81	13.73	14.53	13.75
May	-	15.26	13.67	16.77	15.59	15.77	12.80	15.23	15.72	14.73
June	W	15.91	15.02	17.32	14.83	16.53	13.21	16.11	15.21	15.24
July	W	17.56	15.70	18.02	W	17.29	14.28	16.71	14.76	15.76
August	W	W	14.57	16.69	14.14	16.70	12.31	15.95	14.09	14.29
September	-	W	13.51	16.35	14.80	15.41	12.09	15.44	14.82	13.91
October	-	W	14.42	17.01	14.22	16.42	12.90	15.29	14.20	14.48
November	-	W	15.19	17.13	W	17.01	11.93	15.82	W	14.30
December	W	W	14.74	16.18	W	15.75	12.38	15.14	14.65	13.94
1994	W	15.57	13.68	16.32	14.12	15.66	12.21	14.68	14.05	14.00
1995										
January	-	W	14.98	17.13	W	W	12.61	15.57	W	14.79
February	-	W	15.79	17.43	W	16.84	13.02	16.41	15.96	15.14
March	-	W	15.74	17.19	W	W	14.23	16.62	W	15.47
April	W	W	17.16	18.96	W	W	15.97	17.51	17.33	17.20
May	W	W	17.20	18.66	W	18.42	15.76	17.96	16.69	16.98
June	-	17.71	16.07	17.66	W	W	13.80	16.63	W	15.48
July	-	W	14.77	15.97	W	W	13.33	15.56	W	14.45
August	W	W	14.54	16.48	W	16.23	13.73	15.68	15.13	14.89
September	W	W	15.24	16.91	W	16.47	13.30	16.06	14.97	14.79
October	-	W	15.02	16.54	W	16.41	12.40	15.14	W	14.26
November	-	W	15.32	17.28	W	W	13.38	15.63	W	15.05
December	-	W	16.41	18.37	W	W	14.70	16.36	W	15.74
1995	W	17.12	15.64	17.40	W	16.94	13.86	16.28	15.63	15.36
1996										
January	-	W	16.36	18.63	W	W	14.12	16.15	W	16.04
February	-	W	16.53	18.53	W	W	15.22	16.92	W	17.02
March	-	W	18.39	20.44	18.29	19.42	17.78	19.02	18.62	18.85
April	-	W	19.63	21.49	W	W	17.99	20.60	W	18.94
May	-	19.71	17.93	20.13	W	19.02	16.35	19.24	W	17.87
June	-	W	17.05	19.25	17.96	W	16.07	18.30	17.70	17.32
July	W	W	17.85	19.90	18.59	W	16.75	18.97	18.50	17.94
August	-	W	18.94	21.13	20.68	18.82	17.33	19.87	20.43	19.19
September	W	W	21.17	22.80	21.29	W	19.69	21.69	21.09	20.85
October	-	-	22.47	24.56	W	W	20.57	22.44	W	21.48

Dash (-) = No data reported.

W = Withheld to avoid disclosure of individual company data.

^a Free on Board. See Glossary.

^b Includes Algeria, Libya, Saudi Arabia, United Arab Emirates, Iraq, Kuwait, and Qatar.

^c Includes Algeria, Gabon, Indonesia, Iran, Iraq, Kuwait, Libya, Nigeria, Qatar, Saudi Arabia, United Arab Emirates and Venezuela. Prior to January 1, 1993, data included Ecuador, which was then a member of OPEC.

Notes: Values through 1980 reflect the month of reporting; values since then reflect the month of acquisition, which can be the month of loading, the month of landing, or sometime between those events. Prices for crude oil can be determined at a time other than the acquisition date. See the Explanatory Notes section for additional detail.

Notes: Values for the current 2 months are preliminary. Values shown for previous months are revised. Data are final upon publication in the *Petroleum Marketing Annual*.

Sources: Energy Information Administration, Form FEA-F701-M-0, "Transfer Pricing Report," January 1978 through December 1978; Form ERA-51, "Transfer Pricing Report," January 1979 through September 1982; Form EP-51, "Monthly Foreign Crude Oil Transaction Report," October 1982 through June 1984; Form EIA-856, "Monthly Foreign Crude Oil Acquisition Report," July 1984 to present.

Table 25. Landed Costs of Imported Crude Oil by Selected Country
(Dollars per Barrel)

Year Month	Selected Countries									OPEC	
	Algeria	Canada	Indonesia	Mexico	Nigeria	Saudi Arabia	United Kingdom	Venezuela	Other Countries	Arab OPEC ^a	Total OPEC ^b
1978	14.93	14.41	14.65	13.56	14.88	13.94	14.53	12.84	14.58	14.36	14.34
1979	21.88	20.22	20.63	20.77	22.97	18.95	22.97	17.65	22.86	20.79	21.29
1980	37.92	30.11	33.92	31.77	37.15	29.80	35.68	25.92	36.15	32.97	33.56
1981	40.46	32.32	37.31	33.70	39.66	34.20	37.29	29.91	38.54	36.22	36.60
1982	35.35	27.15	36.70	28.63	36.16	34.99	34.25	24.93	34.03	35.15	34.81
1983	31.26	25.63	31.57	25.78	30.85	29.27	30.87	22.94	29.68	29.87	29.84
1984	29.06	26.56	30.87	26.85	30.36	29.20	29.45	25.19	29.21	29.10	29.06
1985	27.51	25.71	28.67	25.63	28.96	24.72	28.36	24.43	27.33	25.90	26.86
1986	14.82	13.43	14.63	12.17	15.29	12.84	14.63	11.52	14.25	13.14	13.46
1987	17.87	17.04	18.49	16.69	19.32	16.81	18.78	15.76	18.30	17.32	17.64
1988	W	13.50	15.15	12.58	15.88	13.37	15.82	13.66	14.45	13.60	14.18
1989	19.13	16.81	18.35	16.35	19.19	17.34	18.74	16.78	18.08	17.41	17.78
1990	W	20.48	22.50	19.64	23.33	21.82	22.65	20.31	20.52	20.64	21.23
1991	W	17.16	20.20	15.89	21.39	17.22	21.37	15.92	19.73	17.45	18.08
1992	W	17.04	18.76	15.60	20.78	17.48	20.63	15.13	19.25	17.63	17.81
1993	17.34	15.27	18.55	14.11	18.73	15.40	17.92	13.39	16.44	15.28	15.68
1994											
January	W	12.13	W	11.61	15.76	11.66	14.98	11.78	13.52	11.86	12.94
February	-	12.05	16.17	11.73	14.68	12.32	15.40	11.12	13.60	12.24	12.59
March	W	11.92	W	11.97	15.13	13.31	14.67	11.87	13.33	12.85	13.05
April	W	13.43	15.08	13.23	16.46	14.30	15.31	12.72	15.09	14.21	14.47
May	-	15.25	16.42	14.10	17.36	15.81	16.33	13.53	16.48	15.72	15.62
June	W	16.45	17.00	15.44	18.21	16.60	17.40	14.15	17.18	16.58	16.48
July	W	17.53	18.41	16.17	18.74	16.81	17.96	15.02	17.73	16.86	16.88
August	W	16.51	19.96	14.97	17.78	15.68	17.41	13.24	16.92	15.72	15.69
September	W	15.50	W	14.04	17.39	15.62	16.62	13.04	16.38	15.46	15.25
October	W	15.54	W	14.82	17.85	15.41	17.06	13.85	16.28	15.34	15.51
November	W	16.06	W	15.61	18.04	15.85	17.19	13.03	16.97	15.84	15.63
December	W	15.41	16.99	15.56	17.24	15.56	16.84	13.50	16.45	15.56	15.34
1994	W	14.83	16.91	14.09	17.21	15.11	16.64	13.12	15.95	15.02	15.08
1995											
January	W	16.09	W	15.52	17.64	16.66	17.35	13.66	16.94	16.65	16.15
February	W	16.74	W	16.23	18.24	17.15	17.70	14.01	17.57	17.07	16.53
March	W	16.88	18.78	16.34	18.13	17.41	18.00	15.29	17.78	17.33	16.86
April	W	18.27	W	17.56	19.82	18.45	18.53	16.95	18.58	18.41	18.33
May	W	18.44	W	17.69	19.45	17.71	19.16	16.68	18.86	17.70	17.93
June	-	17.28	18.98	16.58	18.74	16.39	18.71	14.85	17.96	16.41	16.64
July	W	16.33	17.67	15.28	17.29	15.85	17.44	14.21	16.73	15.83	15.73
August	W	16.35	17.62	15.12	17.39	16.15	17.28	14.68	16.68	16.11	16.02
September	W	16.37	W	15.74	17.86	16.35	17.44	14.28	17.13	16.35	16.22
October	W	15.37	W	15.61	17.49	16.03	17.32	13.33	16.72	15.97	15.60
November	-	15.37	W	15.90	17.98	17.00	17.28	14.20	16.96	16.87	16.30
December	-	16.07	W	17.08	19.10	16.73	18.74	15.48	17.82	16.62	16.91
1995	W	16.65	18.53	16.19	18.25	16.84	17.91	14.81	17.49	16.79	16.61
1996											
January	W	16.07	W	16.85	19.66	17.84	18.49	15.12	18.12	17.77	17.47
February	-	16.33	W	17.02	19.47	18.74	19.39	16.02	18.82	18.78	18.14
March	W	18.54	W	18.95	21.25	19.59	19.25	18.64	20.67	19.91	19.89
April	-	21.09	W	20.23	22.32	20.55	20.76	19.14	21.82	20.48	20.38
May	-	20.16	21.23	18.67	21.17	19.55	21.22	17.42	20.38	19.44	19.25
June	-	19.20	20.99	17.75	20.11	18.92	20.40	17.13	19.41	18.79	18.71
July	W	19.73	W	18.55	20.85	19.79	19.79	17.56	19.89	19.62	19.19
August	-	20.44	W	19.55	21.95	20.63	20.56	18.20	20.84	20.42	20.21
September	W	21.86	W	21.70	23.55	21.89	21.69	20.32	22.96	21.80	21.78
October	-	22.53	W	22.87	25.38	22.52	23.10	21.42	23.68	22.37	22.66

Dash (-) = No data reported.

W = Withheld to avoid disclosure of individual company data.

^a Includes Algeria, Libya, Saudi Arabia, United Arab Emirates, Iraq, Kuwait, and Qatar.

^b Includes Algeria, Gabon, Indonesia, Iran, Iraq, Kuwait, Libya, Nigeria, Qatar, Saudi Arabia, United Arab Emirates and Venezuela. Prior to January 1, 1993, data included Ecuador, which was then a member of OPEC.

Notes: Values through 1980 reflect the month of reporting; values since then reflect the month of acquisition, which can be the month of loading, the month of landing, or sometime between those events. Prices for crude oil can be determined at a time other than the acquisition date. See the Explanatory Notes section for additional detail.

Notes: Values for the current 2 months are preliminary. Values shown for previous months are revised. Data are final upon publication in the *Petroleum Marketing Annual*.

Sources: Energy Information Administration, Form FEA-F701-M-0, "Transfer Pricing Report," January 1978 through December 1978; Form ERA-51, "Transfer Pricing Report," January 1979 through September 1982; Form EP-51, "Monthly Foreign Crude Oil Transaction Report," October 1982 through June 1984; Form EIA-856, "Monthly Foreign Crude Oil Acquisition Report," July 1984 to present.

Table 26. F.O.B.^a Costs of Imported Crude Oil by API Gravity
(Dollars per Barrel)

Year Month	20.0 or Less	20.1 to 25.0	25.1 to 30.0	30.1 to 35.0	35.1 to 40.0	40.1 to 45.0	45.1 or Greater
1978	11.98	11.74	12.51	13.06	13.62	14.00	14.01
1979	14.43	18.54	19.91	19.54	21.24	21.65	19.77
1980	23.09	28.76	30.72	30.31	34.33	35.39	36.13
1981	26.70	31.20	33.61	34.38	36.85	38.42	38.59
1982	23.08	25.82	31.48	33.56	34.29	34.82	34.48
1983	21.77	24.27	27.38	29.04	29.74	30.10	30.12
1984	24.10	25.31	27.22	28.55	29.18	29.40	28.02
1985	23.45	24.27	24.86	26.46	27.43	27.79	26.90
1986	10.51	10.96	12.25	12.83	13.83	14.19	13.76
1987	15.21	15.37	15.76	17.24	17.99	18.03	17.37
1988	11.92	11.65	12.48	13.82	14.38	14.89	15.25
1989	14.00	14.89	16.95	17.50	18.09	18.23	18.05
1990	15.98	18.00	20.54	20.77	22.19	22.78	22.28
1991	11.91	13.72	16.33	17.67	20.15	19.69	20.85
1992	11.83	13.96	16.74	18.02	19.50	19.58	20.05
1993	11.33	12.22	15.14	15.44	17.04	17.53	17.61
1994							
January	10.54	10.05	12.65	12.19	14.05	14.85	14.24
February	9.32	9.84	12.05	12.95	13.79	14.15	14.30
March	9.60	10.17	12.46	13.55	13.82	14.04	13.70
April	10.68	11.51	14.36	14.43	15.22	W	15.21
May	11.45	12.42	14.99	15.80	16.25	15.69	W
June	11.91	13.58	15.99	16.09	17.08	W	17.47
July	13.01	14.49	16.88	16.64	17.75	16.96	17.61
August	10.66	13.12	14.83	15.57	16.94	W	17.40
September	11.55	12.22	14.73	15.30	15.93	16.09	16.00
October	11.66	13.14	14.93	15.12	16.57	W	16.10
November	11.93	13.08	14.83	15.41	17.02	17.03	16.73
December	12.46	12.67	14.50	14.94	16.03	15.87	16.78
1994	11.43	12.19	14.45	14.93	15.91	15.70	16.11
1995							
January	12.46	13.20	15.27	15.78	16.81	15.82	17.02
February	12.97	13.69	16.13	16.28	17.21	17.12	W
March	13.46	14.38	16.14	16.87	17.32	16.88	17.86
April	15.01	15.89	17.65	17.87	18.72	17.87	18.00
May	15.17	15.91	17.62	17.44	18.68	18.51	18.85
June	13.75	14.53	16.30	16.35	17.48	18.04	17.72
July	12.98	13.20	15.28	15.46	16.18	W	16.48
August	12.71	13.46	15.83	15.48	16.47	W	16.46
September	12.85	13.27	15.90	15.55	16.87	W	17.04
October	11.69	12.42	15.05	15.31	16.52	W	16.66
November	12.76	12.85	15.29	16.09	16.99	16.76	17.83
December	13.86	14.23	16.63	16.08	18.14	17.79	W
1995	13.35	13.93	16.14	16.19	17.25	17.30	17.32
1996							
January	13.37	13.73	16.32	17.32	18.27	18.65	W
February	14.23	14.59	17.14	18.38	18.10	19.58	W
March	15.41	16.74	19.23	19.50	20.27	W	21.05
April	15.57	17.62	20.70	19.82	21.59	W	W
May	14.81	16.32	19.02	18.88	19.91	20.09	20.04
June	14.93	15.96	18.12	18.22	19.21	18.91	W
July	15.49	16.41	18.79	18.92	20.15	20.29	W
August	16.13	17.04	19.81	20.39	21.11	20.37	20.89
September	18.01	19.12	21.84	21.82	23.01	W	21.56
October	18.35	20.30	22.76	21.94	24.46	W	23.28

W = Withheld to avoid disclosure of individual company data.

^a Free on Board. See Glossary.

Notes: Values through 1980 reflect the month of reporting; values since then reflect the month of acquisition, which can be the month of loading, the month of landing, or sometime between those events. Prices for crude oil can be determined at a time other than the acquisition date. See the Explanatory Notes section for additional detail.

Notes: Values for the current 2 months are preliminary. Values shown for previous months are revised. Data are final upon publication in the *Petroleum Marketing Annual*.

Sources: Energy Information Administration, Form FEA-F701-M-0, "Transfer Pricing Report," January 1978 through December 1978; Form ERA-51, "Transfer Pricing Report," January 1979 through September 1982; Form EP-51, "Monthly Foreign Crude Oil Transaction Report," October 1982 through June 1984; Form EIA-856, "Monthly Foreign Crude Oil Acquisition Report," July 1984 to present.

Table 27. Landed Costs of Imported Crude Oil by API Gravity

(Dollars per Barrel)

Year Month	20.0 or Less	20.1 to 25.0	25.1 to 30.0	30.1 to 35.0	35.1 to 40.0	40.1 to 45.0	45.1 or Greater
1978	12.75	13.11	13.76	14.10	14.69	14.87	15.16
1979	15.57	20.05	20.88	21.01	22.61	23.06	21.23
1980	24.54	29.65	31.83	31.73	35.81	36.85	37.57
1981	27.94	32.00	34.86	35.71	38.36	39.78	39.97
1982	24.17	26.46	32.62	34.76	35.43	35.78	35.81
1983	23.17	24.95	28.62	30.25	30.96	31.28	31.27
1984	25.08	25.97	28.38	29.58	30.16	30.16	29.05
1985	24.33	24.65	26.17	27.10	28.29	28.39	27.73
1986	11.30	11.49	13.28	13.59	14.99	14.80	15.37
1987	16.14	15.87	17.21	18.16	18.72	18.89	18.57
1988	12.75	12.11	13.54	14.35	15.21	15.74	16.24
1989	14.90	15.42	17.59	17.87	18.74	19.05	19.13
1990	16.82	18.54	21.59	21.18	22.47	23.47	23.41
1991	13.06	14.41	17.17	18.65	20.86	20.88	22.15
1992	12.89	14.58	17.39	18.50	20.11	20.55	20.95
1993	12.44	12.96	15.72	16.06	17.88	18.38	18.22
1994							
January	11.39	10.70	12.93	12.85	14.55	15.21	14.63
February	10.24	10.43	12.38	13.21	14.37	14.43	14.63
March	10.61	10.82	12.88	13.33	14.59	14.33	14.43
April	11.53	12.24	14.59	14.80	15.72	15.73	15.47
May	12.36	13.12	15.56	16.30	16.87	16.55	16.50
June	12.93	14.36	16.84	16.99	17.78	17.82	17.80
July	13.87	15.23	17.35	17.40	18.32	18.50	18.81
August	11.71	13.83	15.68	16.49	17.53	18.06	18.77
September	12.44	13.06	15.36	16.03	16.81	17.01	16.65
October	12.76	13.84	15.59	15.84	17.08	17.24	16.90
November	13.22	13.85	15.78	16.34	17.41	17.51	17.44
December	13.54	13.83	15.30	15.92	16.79	17.28	17.22
1994	12.42	12.93	15.10	15.61	16.65	16.64	16.91
1995							
January	13.91	14.06	16.26	16.91	17.27	16.74	17.41
February	14.21	14.62	16.88	17.27	17.84	17.99	17.20
March	14.72	15.31	16.96	17.67	17.94	18.16	18.53
April	15.94	16.74	18.43	18.72	19.05	18.83	18.93
May	16.20	16.75	18.26	18.12	19.28	19.21	19.08
June	14.78	15.44	17.03	17.20	18.59	18.51	18.82
July	13.96	14.10	15.97	16.41	17.16	17.30	17.81
August	13.70	14.30	16.38	16.36	17.32	16.95	16.55
September	14.04	14.20	16.49	16.65	17.55	18.60	18.02
October	12.88	13.40	15.78	16.24	17.30	17.78	17.46
November	13.56	13.74	16.13	17.01	17.54	17.53	18.21
December	14.80	15.03	17.13	17.15	18.69	18.48	18.18
1995	14.43	14.81	16.84	17.13	17.96	18.17	17.90
1996							
January	14.41	14.78	17.62	18.08	18.72	19.22	18.47
February	15.29	15.42	17.66	18.85	18.80	20.03	19.74
March	16.63	17.52	19.84	20.30	20.56	21.63	21.48
April	17.04	18.65	21.71	20.94	22.14	21.86	22.15
May	15.97	17.39	19.92	19.90	21.01	21.48	21.57
June	16.10	16.90	19.17	19.20	20.09	20.30	20.63
July	16.64	17.28	19.70	19.77	20.72	21.02	20.96
August	17.29	17.98	20.52	20.86	21.71	21.57	21.81
September	19.06	19.88	22.71	22.38	23.41	22.93	22.54
October	19.40	21.04	23.46	23.02	24.69	24.70	24.51

Notes: Values through 1980 reflect the month of reporting; values since then reflect the month of acquisition, which can be the month of loading, the month of landing, or sometime between those events. Prices for crude oil can be determined at a time other than the acquisition date. See the Explanatory Notes section for additional detail.

Notes: Values for the current 2 months are preliminary. Values shown for previous months are revised. Data are final upon publication in the *Petroleum Marketing Annual*.

Sources: Energy Information Administration, Form FEA-F701-M-0, "Transfer Pricing Report," January 1978 through December 1978; Form ERA-51, "Transfer Pricing Report," January 1979 through September 1982; Form EP-51, "Monthly Foreign Crude Oil Transaction Report," October 1982 through June 1984; Form EIA-856, "Monthly Foreign Crude Oil Acquisition Report," July 1984 to present.

Table 28. Percentages of Total Imported Crude Oil by API Gravity
(Percent by Interval)

Year Month	20.0 or Less	20.1 to 25.0	25.1 to 30.0	30.1 to 35.0	35.1 to 40.0	40.1 to 45.0	45.1 or Greater
1978	1.26	3.57	7.93	38.79	31.66	13.48	3.31
1979	1.65	3.96	8.45	38.98	30.64	13.36	2.96
1980	1.70	6.18	9.25	38.43	27.02	13.56	3.85
1981	2.19	8.88	9.46	37.37	26.60	12.53	2.98
1982	3.39	14.90	11.72	35.58	23.76	8.44	2.20
1983	3.91	20.40	15.14	24.95	23.63	7.74	4.23
1984	6.48	20.52	11.59	21.05	25.75	8.12	6.48
1985	7.62	20.46	11.19	27.14	24.93	4.02	4.65
1986	5.54	19.36	14.12	27.49	25.74	3.65	4.11
1987	4.04	19.68	16.88	26.91	24.79	3.87	3.85
1988	3.52	18.27	15.99	30.72	24.45	4.04	3.02
1989	2.55	14.39	16.80	36.27	23.79	3.55	2.64
1990	3.64	14.96	18.13	34.44	23.21	2.94	2.67
1991	3.76	16.02	20.79	34.84	20.94	2.11	1.55
1992	4.05	17.64	22.41	31.38	20.49	3.00	1.04
1993	4.52	18.79	19.24	32.49	20.99	2.59	1.39
1994							
January	4.11	23.91	21.31	25.95	19.61	3.91	1.19
February	2.31	22.26	18.45	28.61	22.18	4.36	1.83
March	2.84	19.63	19.11	31.67	23.06	2.25	1.44
April	3.83	20.65	20.98	31.93	19.27	1.51	1.82
May	3.29	18.38	17.25	30.44	27.38	2.24	1.03
June	3.74	19.70	17.26	31.58	25.64	0.80	1.28
July	4.61	16.73	20.40	29.89	22.48	2.99	2.91
August	3.66	17.89	16.13	31.55	26.68	2.21	1.89
September	3.75	18.25	16.21	33.46	22.93	3.03	2.36
October	4.31	16.62	19.92	31.89	21.57	3.21	2.48
November	4.03	18.13	17.87	30.78	23.73	3.74	1.72
December	5.04	17.60	17.59	30.05	23.92	3.50	2.31
1994	3.80	18.98	18.46	30.77	23.37	2.75	1.87
1995							
January	3.71	18.35	21.23	27.59	23.06	2.45	3.61
February	4.64	18.12	15.63	33.23	23.96	2.74	1.70
March	5.79	17.57	17.28	33.09	22.12	2.71	1.45
April	3.65	19.15	19.15	30.82	22.43	3.83	0.97
May	4.82	16.24	17.01	30.42	23.98	6.38	1.15
June	5.66	18.65	17.13	32.31	22.01	2.51	1.73
July	5.33	19.30	16.25	34.63	19.75	2.97	1.78
August	4.21	19.46	17.82	29.45	24.03	3.24	1.80
September	4.05	17.79	16.84	30.79	26.36	1.61	2.56
October	4.79	16.91	14.73	32.51	28.25	0.98	1.83
November	3.30	19.43	15.27	31.36	26.55	2.48	1.62
December	4.20	19.63	16.36	32.18	23.25	3.40	0.98
1995	4.52	18.38	17.04	31.51	23.81	2.98	1.76
1996							
January	4.18	22.65	17.99	28.49	22.99	2.20	1.50
February	4.56	21.56	14.82	29.05	25.19	3.55	1.28
March	3.80	19.60	19.83	31.55	22.51	1.17	1.54
April	4.58	20.96	13.90	31.83	26.55	0.97	1.20
May	4.51	18.61	15.86	32.04	24.32	3.00	1.66
June	4.30	20.31	15.36	34.07	22.69	2.29	0.98
July	6.17	19.23	13.52	33.80	24.16	2.21	0.92
August	5.25	20.02	13.18	33.72	23.53	2.50	1.80
September	4.15	20.84	13.00	36.67	22.58	0.73	2.02
October	3.99	23.89	15.53	30.51	22.61	1.24	2.23

Notes: Values through 1980 reflect the month of reporting; values since then reflect the month of acquisition, which can be the month of loading, the month of landing, or sometime between those events. Prices for crude oil can be determined at a time other than the acquisition date. See the Explanatory Notes section for additional detail.

Notes: Values for the current 2 months are preliminary. Values shown for previous months are revised. Data are final upon publication in the *Petroleum Marketing Annual*.

Sources: Energy Information Administration, Form FEA-F701-M-0, "Transfer Pricing Report," January 1978 through December 1978; Form ERA-51, "Transfer Pricing Report," January 1979 through September 1982; Form EP-51, "Monthly Foreign Crude Oil Transaction Report," October 1982 through June 1984; Form EIA-856, "Monthly Foreign Crude Oil Acquisition Report," July 1984 to present.

Table 29. F.O.B.^a Costs of Imported Crude Oil for Selected Crude Streams
(Dollars per Barrel)

Year Quarter Month	Algerian Condensate	Angolan Cabinda	Canadian Lloydminster	Cameroon Kole Marine	Ecuadorian Oriente	Mexican Isthmus	Mexican Mayan
1978 Average	W	13.32	—	W	12.87	13.24	—
1979 Average	W	20.35	—	W	27.59	20.29	21.50
1980 Average	35.81	33.24	W	35.92	34.51	32.78	28.73
1981 Average	38.38	35.55	W	37.51	32.66	36.23	30.82
1982 Average	32.58	31.86	W	33.73	32.36	32.50	25.29
1983 Average	29.86	28.14	24.54	29.03	28.22	29.41	23.99
1984 Average	27.77	27.58	24.70	28.56	28.16	29.00	25.35
1985 Average	26.57	26.30	23.79	26.86	26.12	27.25	24.23
1986 Average	13.25	13.39	12.77	13.64	13.32	13.88	10.93
1987 Average	16.66	17.31	15.12	W	16.53	17.94	15.72
1988 Average	W	14.52	11.28	14.28	12.96	14.23	11.26
1989 Average	W	17.15	W	17.46	16.26	W	14.71
1990 Average	W	W	18.50	W	W	23.39	17.29
1991 Average	W	W	13.51	W	16.04	18.55	13.02
1992 Average	W	18.46	W	W	17.60	17.92	13.42
1993 Average	W	15.65	W	W	14.57	15.95	12.03
1994 Average	W	15.15	W	W	13.70	14.79	12.39
1995							
January	—	W	W	—	W	W	13.82
February	—	16.60	W	—	W	W	14.60
March	—	16.54	W	—	W	W	14.86
1st Quarter							
Average	—	16.38	W	—	W	W	14.42
April	W	17.45	W	W	W	W	15.99
May	—	17.97	W	—	18.42	W	16.22
June	—	W	15.36	—	W	W	14.88
2nd Quarter							
Average	W	17.44	16.19	W	17.95	W	15.67
July	—	W	W	—	W	15.85	13.42
August	W	W	W	—	—	16.09	13.26
September	W	W	W	—	W	16.26	13.50
3rd Quarter							
Average	W	W	W	—	16.00	16.09	13.38
October	—	15.50	12.31	—	—	W	13.10
November	—	W	W	—	W	16.02	13.47
December	—	W	12.55	—	15.62	W	15.06
4th Quarter							
Average	—	16.10	12.41	—	14.40	16.38	14.02
1995 Average	W	16.37	14.44	W	16.29	16.53	14.37
1996							
January	—	16.75	12.95	—	16.20	W	14.75
February	—	17.89	13.38	—	W	W	15.01
March	—	19.63	W	—	18.89	W	16.66
1st Quarter							
Average	—	18.19	14.18	—	17.31	18.50	15.47
April	—	20.81	19.05	—	W	21.79	17.69
May	—	19.37	17.36	—	W	W	16.34
June	—	18.58	17.00	—	W	W	15.80
2nd Quarter							
Average	—	19.45	17.75	—	18.28	20.44	16.61
July	—	19.60	17.50	—	W	W	16.14
August	—	20.08	W	W	W	W	17.20
September	—	21.95	19.49	—	W	W	19.15
3rd Quarter							
Average	—	20.51	18.21	W	18.95	W	17.38
October	—	22.53	19.85	—	W	—	20.86

See footnotes at end of table.

Table 29. F.O.B.^a Costs of Imported Crude Oil for Selected Crude Streams
(Dollars per Barrel) — Continued

Year Quarter Month	Nigerian Brass River	Nigerian Bonny Light	Norwegian Ekofisk	Saudi Arabian Light	Saudi Arabian Heavy	United Kingdom Brent	Venezuelan Boscan
1978 Average	14.17	14.11	13.91	12.74	12.07	—	W
1979 Average	21.89	25.68	21.36	17.33	15.83	21.92	W
1980 Average	35.57	37.71	35.86	27.79	26.14	33.13	18.56
1981 Average	38.64	38.19	37.72	32.62	31.42	36.22	W
1982 Average	35.18	35.58	34.04	34.08	31.10	33.55	19.00
1983 Average	30.31	30.07	29.73	29.22	26.30	30.30	19.31
1984 Average	29.82	29.67	29.17	29.11	26.52	29.25	22.24
1985 Average	28.23	W	W	23.70	W	27.88	21.94
1986 Average	14.07	14.02	16.23	11.79	11.00	14.07	9.44
1987 Average	18.32	18.45	18.25	14.46	14.85	18.37	15.75
1988 Average	15.39	15.33	14.58	12.98	11.68	14.40	12.29
1989 Average	18.42	18.58	17.80	18.28	W	18.38	12.27
1990 Average	23.47	22.67	W	21.72	19.13	29.33	12.15
1991 Average	21.10	20.46	20.39	16.83	13.25	22.17	8.49
1992 Average	20.26	20.10	19.62	17.34	14.76	19.74	8.25
1993 Average	17.63	17.89	19.03	15.61	12.70	16.77	9.17
1994 Average	15.56	16.06	—	14.83	13.54	W	8.56
1995							
January	W	W	—	W	—	W	—
February	—	W	—	W	W	W	W
March	—	W	W	W	—	W	W
1st Quarter							
Average	W	17.24	W	W	W	W	W
April	W	W	—	W	—	W	—
May	W	W	—	W	—	W	W
June	W	W	—	W	—	—	W
2nd Quarter							
Average	18.77	W	—	W	—	W	W
July	—	W	—	W	—	W	W
August	—	16.41	—	W	—	W	W
September	—	W	W	W	—	W	W
3rd Quarter							
Average	—	16.41	W	W	—	W	W
October	—	W	—	W	—	W	—
November	W	W	—	W	—	W	—
December	W	W	W	W	—	W	W
4th Quarter							
Average	W	W	W	W	—	W	W
1995 Average	17.63	17.36	18.11	W	W	W	W
1996							
January	W	W	—	W	—	W	—
February	20.07	18.30	—	W	—	W	—
March	—	20.16	—	W	—	W	W
1st Quarter							
Average	19.31	18.93	—	W	—	17.82	W
April	—	W	—	W	—	W	W
May	W	W	—	W	—	19.17	—
June	W	W	—	W	—	W	W
2nd Quarter							
Average	W	19.68	—	17.80	—	19.09	W
July	W	W	—	W	—	W	W
August	W	W	W	W	W	W	W
September	—	W	—	W	—	W	—
3rd Quarter							
Average	W	21.60	W	W	W	W	W
October	W	W	—	W	W	—	W

Dash (—) = No data reported.

W = Withheld to avoid disclosure of individual company data.

^a Free on Board. See Glossary.

Notes: Values through 1980 reflect the month of reporting; values since then reflect the month of acquisition, which can be the month of loading, the month of landing, or sometime between those events. Prices for crude oil can be determined at a time other than the acquisition date. See the Explanatory Notes section for additional detail.

Notes: Values for the current 2 months are preliminary. Values shown for previous months are revised. Data are final upon publication in the *Petroleum Marketing Annual*.

Sources: Energy Information Administration, Form FEA-F701-M-0, "Transfer Pricing Report," January 1978 through December 1978; Form ERA-51, "Transfer Pricing Report," January 1979 through September 1982; Form EP-51, "Monthly Foreign Crude Oil Transaction Report," October 1982 through June 1984; Form EIA-856, "Monthly Foreign Crude Oil Acquisition Report," July 1984 to present.

Table 30. Landed Costs of Imported Crude Oil for Selected Crude Streams
(Dollars per Barrel)

Year Quarter Month	Algerian Condensate	Angolan Cabinda	Canadian Lloydminster	Cameroon Kole Marine	Ecuadorian Oriente	Mexican Isthmus	Mexican Mayan
1978 Average	W	14.07	-	W	13.85	13.54	-
1979 Average	W	21.51	-	25.40	29.17	20.78	22.23
1980 Average	37.73	34.68	W	37.89	34.61	33.42	29.49
1981 Average	40.03	36.84	W	38.95	33.56	36.87	31.52
1982 Average	33.71	33.08	W	34.95	32.97	33.11	25.86
1983 Average	30.79	29.31	25.27	30.28	28.90	30.00	24.56
1984 Average	28.59	28.63	25.35	29.51	28.79	29.46	25.84
1985 Average	27.21	27.48	24.38	27.94	26.97	27.60	24.57
1986 Average	14.54	14.27	13.52	13.71	14.39	14.28	11.24
1987 Average	17.72	18.43	15.98	18.63	17.60	18.32	16.03
1988 Average	W	14.96	12.21	15.21	13.77	14.69	11.65
1989 Average	W	18.15	15.36	18.71	17.69	W	15.14
1990 Average	W	20.01	19.55	19.76	21.63	23.79	17.75
1991 Average	W	18.31	14.63	W	17.52	19.16	13.62
1992 Average	W	19.59	W	W	18.52	18.40	13.80
1993 Average	W	16.95	13.65	W	15.79	16.50	12.45
1994 Average	W	16.07	13.58	W	15.24	15.36	12.79
1995							
January	W	16.68	15.15	-	16.50	W	14.33
February	W	17.42	16.00	-	17.23	W	15.00
March	W	17.67	16.39	-	16.91	W	15.42
1st Quarter							
Average	W	17.32	15.81	-	16.85	W	14.92
April	W	18.57	17.76	W	18.12	W	16.29
May	W	18.73	17.83	-	18.85	W	16.74
June	-	18.00	16.48	-	17.38	W	15.43
2nd Quarter							
Average	W	18.43	17.31	W	18.20	W	16.14
July	W	16.60	15.35	-	15.63	16.20	13.92
August	W	16.13	W	-	15.67	16.56	13.74
September	W	16.83	W	-	W	16.82	13.99
3rd Quarter							
Average	W	16.51	15.58	-	15.80	16.54	13.88
October	W	16.59	13.46	-	W	W	13.65
November	-	16.91	13.29	-	15.07	16.55	13.98
December	-	17.52	13.66	-	16.95	17.66	15.66
4th Quarter							
Average	W	16.93	13.49	-	15.69	16.87	14.59
1995 Average	W	17.31	15.56	W	16.84	16.99	14.88
1996							
January	W	17.79	14.07	-	16.50	18.38	15.41
February	-	18.60	14.51	-	16.19	18.00	15.61
March	W	20.72	17.17	-	19.84	21.17	17.31
1st Quarter							
Average	W	19.27	15.32	-	17.86	19.12	16.09
April	-	21.14	20.04	-	22.00	22.56	18.37
May	-	20.48	18.68	-	19.36	20.84	17.10
June	-	19.69	18.22	-	18.66	19.42	16.40
2nd Quarter							
Average	-	20.40	18.94	-	20.00	21.19	17.27
July	-	20.51	18.63	-	19.13	20.29	16.74
August	-	21.35	18.85	W	19.15	20.77	17.76
September	-	22.92	20.38	-	22.42	23.05	19.83
3rd Quarter							
Average	-	21.68	19.21	W	19.63	21.67	18.07
October	-	23.58	21.08	-	22.55	W	21.30

See footnotes at end of table.

Table 30. Landed Costs of Imported Crude Oil for Selected Crude Streams
(Dollars per Barrel) — Continued

Year Quarter Month	Nigerian Brass River	Nigerian Bonny Light	Norwegian Ekofisk	Saudi Arabian Light	Saudi Arabian Heavy	United Kingdom Brent	Venezuelan Boscan
1978 Average	14.97	15.04	14.68	14.04	13.32	—	W
1979 Average	23.19	27.11	22.64	19.18	17.68	23.26	W
1980 Average	37.02	38.58	36.91	29.57	28.16	34.57	20.34
1981 Average	40.01	39.25	38.70	34.32	33.02	37.58	W
1982 Average	36.26	36.45	34.70	35.65	32.64	34.53	20.32
1983 Average	31.44	31.06	30.79	30.95	28.12	31.26	20.69
1984 Average	30.71	30.46	29.99	30.61	28.10	29.89	23.20
1985 Average	29.14	28.98	28.16	25.35	23.69	28.49	22.85
1986 Average	14.89	15.00	15.07	13.06	12.17	14.64	10.42
1987 Average	19.39	19.26	18.96	17.88	16.20	18.71	16.65
1988 Average	16.06	16.02	15.45	14.04	12.80	15.84	13.23
1989 Average	19.34	19.38	18.67	17.96	16.56	18.83	13.16
1990 Average	24.29	23.21	21.53	22.49	21.46	24.40	13.43
1991 Average	22.27	21.57	21.66	18.49	15.28	21.65	10.17
1992 Average	21.25	20.85	20.96	18.54	16.10	20.68	9.65
1993 Average	18.66	18.75	19.72	16.62	14.19	18.02	11.32
1994 Average	16.30	17.23	—	15.83	14.27	16.65	10.81
1995							
January	W	17.85	—	17.03	15.97	17.50	—
February	W	18.29	—	17.63	16.40	17.75	W
March	W	18.37	W	17.89	W	18.07	W
1st Quarter							
Average	W	18.18	W	17.50	16.26	17.79	W
April	19.80	20.10	—	18.56	W	18.47	—
May	19.53	W	—	17.83	W	19.19	W
June	20.26	W	—	16.76	W	19.16	W
2nd Quarter							
Average	19.73	19.64	—	17.82	W	18.94	W
July	18.09	W	—	16.33	W	17.44	W
August	17.49	17.44	—	16.27	W	17.41	W
September	W	17.81	17.14	16.65	15.44	17.43	W
3rd Quarter							
Average	18.09	17.55	17.14	16.45	15.32	17.43	W
October	—	W	—	16.47	W	17.33	—
November	17.61	W	—	17.44	W	17.57	—
December	18.63	19.22	W	16.83	W	18.43	W
4th Quarter							
Average	18.20	18.21	W	16.92	W	17.61	W
1995 Average	18.68	18.35	18.24	17.17	16.07	17.96	W
1996							
January	W	W	—	18.20	W	18.41	—
February	19.97	19.16	—	19.29	—	19.31	—
March	—	20.82	—	20.30	W	18.80	W
1st Quarter							
Average	19.89	19.73	—	19.35	W	18.84	W
April	—	W	—	20.49	W	20.87	W
May	21.69	22.10	—	19.97	W	21.40	—
June	20.24	19.95	—	19.34	W	20.55	W
2nd Quarter							
Average	21.21	20.55	—	19.99	W	21.04	W
July	21.47	20.31	—	20.25	W	19.82	W
August	21.75	21.37	W	21.30	W	20.78	W
September	—	23.82	—	22.33	—	22.07	—
3rd Quarter							
Average	21.64	22.28	W	21.33	W	20.75	W
October	W	W	—	23.42	W	23.13	W

Dash (—) = No data reported.

W = Withheld to avoid disclosure of individual company data.

Notes: Values through 1980 reflect the month of reporting; values since then reflect the month of acquisition, which can be the month of loading, the month of landing, or sometime between those events. Prices for crude oil can be determined at a time other than the acquisition date. See the Explanatory Notes section for additional detail.

Notes: Values for the current 2 months are preliminary. Values shown for previous months are revised. Data are final upon publication in the *Petroleum Marketing Annual*.

Sources: Energy Information Administration, Form FEA-F701-M-0, "Transfer Pricing Report," January 1978 through December 1978; Form ERA-51, "Transfer Pricing Report," January 1979 through September 1982; Form EP-51, "Monthly Foreign Crude Oil Transaction Report," October 1982 through June 1984; Form EIA-856, "Monthly Foreign Crude Oil Acquisition Report," July 1984 to present.

Prices of Petroleum Products

Table 31. Motor Gasoline Prices by Grade, Sales Type, PAD District, and State
(Cents per Gallon Excluding Taxes)

Geographic Area Month	Regular						Midgrade					
	Sales to End Users		Sales for Resale				Sales to End Users		Sales for Resale			
	Through Retail Outlets	Average ^a	DTW	Rack	Bulk	Average	Through Retail Outlets	Average ^a	DTW	Rack	Bulk	Average
United States												
October 1996	81.7	81.5	75.4	69.8	63.5	70.6	89.7	89.3	80.6	73.8	W	77.4
September 1996	81.2	81.0	74.9	67.8	61.9	69.1	89.1	88.7	80.2	71.6	W	76.2
October 1995	69.9	69.6	63.5	53.6	50.3	56.2	78.0	77.5	68.8	57.9	W	63.7
PAD District I												
October 1996	79.2	78.8	75.3	68.8	65.7	70.6	88.2	87.6	81.8	73.1	--	77.4
September 1996	78.0	77.6	73.4	65.7	62.4	67.8	87.0	86.5	79.8	70.1	--	74.9
October 1995	69.6	69.0	62.9	52.9	51.3	56.2	79.0	78.1	68.7	57.2	--	62.9
Subdistrict IA												
October 1996	83.9	83.6	78.8	71.4	66.6	73.9	93.3	92.2	84.9	74.5	--	80.3
September 1996	82.9	82.7	77.4	69.1	63.7	71.2	92.3	91.3	83.5	72.6	--	78.7
October 1995	76.4	75.9	69.7	58.2	54.5	62.6	86.3	84.5	76.7	62.4	--	70.0
Connecticut												
October 1996	83.1	82.7	77.5	70.9	W	73.4	93.2	91.0	82.9	74.6	--	79.2
September 1996	80.9	80.6	75.5	69.5	64.1	70.6	90.7	88.7	80.8	72.8	--	77.3
October 1995	74.5	73.8	68.1	58.4	W	61.7	84.3	81.5	74.4	62.8	--	69.0
Maine												
October 1996	86.1	86.1	79.5	71.0	67.2	71.5	96.4	95.5	89.6	74.6	--	78.7
September 1996	84.6	84.6	77.1	68.5	W	68.5	95.0	93.9	87.5	71.8	--	77.1
October 1995	78.3	77.6	68.9	58.6	53.2	59.6	89.3	87.7	80.2	62.2	--	67.9
Massachusetts												
October 1996	83.0	82.7	79.2	72.2	67.9	75.0	92.5	91.6	85.7	74.3	--	81.4
September 1996	82.6	82.4	78.3	69.2	64.6	72.0	92.0	91.3	84.5	72.7	--	80.1
October 1995	76.9	76.3	71.3	58.1	W	64.0	86.8	85.3	78.2	62.7	--	71.4
New Hampshire												
October 1996	84.6	84.3	79.4	71.3	--	76.7	94.8	94.3	84.1	75.3	--	82.1
September 1996	84.2	84.0	77.9	69.3	--	75.0	94.4	93.8	82.5	73.8	--	80.7
October 1995	76.2	75.9	68.5	60.4	--	65.8	86.9	85.8	75.3	64.3	--	72.9
Rhode Island												
October 1996	79.5	79.4	75.9	70.7	W	71.6	88.1	87.9	81.5	74.7	--	78.0
September 1996	78.8	78.7	75.3	69.2	W	70.0	87.6	87.5	80.5	72.7	--	76.2
October 1995	72.3	72.1	68.2	56.2	W	60.5	81.1	80.5	74.0	60.2	--	67.1
Vermont												
October 1996	88.8	88.4	81.7	71.8	--	78.9	97.3	95.9	87.7	76.1	--	84.6
September 1996	88.5	87.9	80.3	69.3	--	76.9	97.2	95.9	86.5	73.6	--	82.9
October 1995	81.1	80.1	70.2	57.9	--	66.9	89.9	87.8	76.2	62.1	--	72.3
Subdistrict IB												
October 1996	80.2	79.8	75.5	69.3	65.4	70.6	88.5	87.9	82.7	73.7	--	79.1
September 1996	79.1	78.7	73.8	67.0	62.0	68.2	87.4	86.9	80.6	71.5	--	77.0
October 1995	72.7	72.0	64.2	55.7	51.2	57.8	81.9	80.8	70.6	60.4	--	66.7
Delaware												
October 1996	81.1	80.7	74.5	69.6	W	72.0	90.9	90.5	80.5	73.4	--	77.2
September 1996	80.6	80.4	73.8	67.3	W	70.6	90.3	89.8	80.2	71.0	--	76.2
October 1995	72.0	71.3	64.3	56.7	W	59.8	82.7	81.9	70.5	60.3	--	65.2
District of Columbia												
October 1996	W	77.2	80.9	--	--	80.9	W	89.0	84.9	--	--	84.9
September 1996	W	74.7	79.2	--	--	79.2	W	85.7	83.2	--	--	83.2
October 1995	W	59.7	64.9	--	--	64.9	W	71.6	69.4	--	--	69.4
Maryland												
October 1996	84.1	82.0	77.2	69.5	W	74.5	92.9	89.1	82.9	73.7	--	80.4
September 1996	83.2	81.4	76.0	66.3	65.7	72.2	92.1	88.5	81.4	70.4	--	78.3
October 1995	71.7	68.9	63.1	54.7	W	59.8	80.0	77.5	68.3	59.5	--	65.6
New Jersey												
October 1996	81.2	80.6	77.0	69.8	65.2	68.8	93.3	92.5	83.5	75.2	--	80.4
September 1996	80.6	79.9	75.3	67.7	61.7	65.8	92.7	91.8	81.3	73.3	--	78.2
October 1995	75.3	74.4	69.1	56.9	51.5	57.1	87.3	85.8	74.3	63.5	--	70.9
New York												
October 1996	80.9	80.4	74.7	69.8	65.2	71.8	88.2	87.7	84.2	74.9	--	81.2
September 1996	79.7	79.3	72.8	67.7	63.6	69.9	87.2	86.7	81.8	72.8	--	78.9
October 1995	73.8	73.3	62.8	56.7	50.5	58.6	83.2	82.0	71.5	62.2	--	68.4
Pennsylvania												
October 1996	78.5	78.4	74.0	68.6	66.1	70.1	86.3	86.1	79.7	72.5	--	75.6
September 1996	77.3	77.2	71.8	66.3	62.7	67.8	85.1	84.9	77.3	70.5	--	73.5
October 1995	71.1	70.6	62.9	54.3	49.9	56.7	79.8	79.2	68.5	58.8	--	63.4

See footnotes at end of table.

Table 31. Motor Gasoline Prices by Grade, Sales Type, PAD District, and State
(Cents per Gallon Excluding Taxes) — Continued

Geographic Area Month	Premium						All Grades					
	Sales to End Users		Sales for Resale				Sales to End Users		Sales for Resale			
	Through Retail Outlets	Average ^a	DTW	Rack	Bulk	Average	Through Retail Outlets	Average ^a	DTW	Rack	Bulk	Average
United States												
October 1996	97.9	97.1	87.9	79.1	69.1	82.0	85.1	84.8	78.6	71.6	64.1	73.2
September 1996	97.3	96.5	87.3	76.9	68.6	80.8	84.6	84.3	78.2	69.6	62.6	71.7
October 1995	86.7	85.9	76.4	63.0	54.5	68.4	74.1	73.6	67.3	55.7	50.7	59.3
PAD District I												
October 1996	97.2	96.1	89.1	78.8	70.3	82.8	83.9	83.3	79.7	71.2	66.5	73.9
September 1996	96.0	95.0	87.2	75.7	67.4	80.4	82.6	82.1	77.9	68.1	63.1	71.3
October 1995	87.9	86.8	76.6	62.9	55.7	68.7	74.9	74.2	67.6	55.6	52.2	60.1
Subdistrict IA												
October 1996	101.4	100.2	91.4	80.3	W	85.3	87.8	87.3	82.1	73.3	66.8	76.6
September 1996	100.7	99.5	90.0	78.5	69.5	82.9	86.9	86.5	80.8	71.1	64.4	74.1
October 1995	94.8	93.1	83.2	67.6	56.2	74.6	81.3	80.4	73.8	60.6	54.7	66.0
Connecticut												
October 1996	102.3	100.8	89.7	81.2	—	85.5	87.6	86.9	80.8	73.4	W	76.4
September 1996	100.5	99.1	87.8	79.7	W	83.4	85.5	84.9	78.8	71.9	64.3	73.6
October 1995	93.7	92.1	81.1	68.4	W	74.1	79.7	78.6	72.1	61.1	53.2	65.3
Maine												
October 1996	103.9	102.5	90.8	80.5	W	82.2	89.3	89.0	82.3	72.6	67.3	73.3
September 1996	102.5	101.0	89.1	77.9	W	80.1	87.9	87.7	80.6	70.0	W	70.7
October 1995	96.6	95.0	80.6	68.1	W	70.2	82.4	81.5	72.9	60.5	53.9	62.1
Massachusetts												
October 1996	100.5	99.0	92.4	79.6	W	85.5	87.2	86.7	82.8	73.8	67.9	77.7
September 1996	100.1	98.8	91.2	78.1	W	82.7	86.7	86.4	82.0	71.1	65.5	74.9
October 1995	95.5	93.1	85.4	67.1	W	75.9	82.0	81.1	75.8	60.5	NA	67.6
New Hampshire												
October 1996	102.0	101.5	92.0	81.1	—	88.7	88.3	88.0	82.1	73.2	—	79.3
September 1996	101.7	101.2	90.3	79.1	—	86.9	88.0	87.7	80.7	71.3	—	77.7
October 1995	94.1	93.9	80.6	70.0	—	77.6	80.7	80.3	71.9	62.5	—	68.9
Rhode Island												
October 1996	95.7	95.6	88.6	79.7	—	83.1	83.4	83.3	79.4	72.9	W	74.4
September 1996	95.7	95.4	88.3	78.2	—	81.9	82.9	82.8	78.8	71.3	W	72.7
October 1995	88.8	88.4	81.6	65.7	—	72.2	77.1	76.9	72.4	58.8	W	64.0
Vermont												
October 1996	106.1	105.7	94.8	81.1	—	90.8	92.3	91.7	84.4	73.7	—	81.4
September 1996	105.9	105.4	92.3	78.7	—	88.0	92.0	91.4	82.9	71.3	—	79.4
October 1995	99.6	98.2	81.8	68.2	—	78.1	85.6	84.4	73.1	60.3	—	69.6
Subdistrict IB												
October 1996	97.5	96.2	90.0	79.2	69.9	83.3	84.5	84.0	80.5	71.7	66.2	74.3
September 1996	96.4	95.3	88.0	76.9	66.9	81.5	83.5	83.0	78.7	69.4	62.7	72.0
October 1995	90.5	89.3	78.6	65.3	55.8	70.8	77.8	76.9	69.5	58.3	52.1	62.0
Delaware												
October 1996	99.5	98.6	88.4	78.8	—	83.6	85.4	85.1	77.9	72.0	W	74.8
September 1996	99.9	98.9	87.7	76.7	—	82.4	85.2	84.8	77.2	69.6	W	73.4
October 1995	91.3	90.0	78.4	66.1	W	71.4	77.3	76.4	68.3	59.1	W	62.9
District of Columbia												
October 1996	W	92.0	92.8	—	—	92.8	W	82.7	86.7	—	—	86.7
September 1996	W	89.9	91.1	—	—	91.1	W	80.4	85.1	—	—	85.1
October 1995	W	73.3	76.9	—	—	76.9	W	65.5	71.7	—	—	71.7
Maryland												
October 1996	99.8	96.6	89.3	79.5	W	86.2	88.3	85.7	81.1	72.0	69.9	78.1
September 1996	99.0	96.0	87.7	76.4	W	84.4	87.5	85.2	79.8	68.8	66.1	75.9
October 1995	87.1	84.0	74.0	65.3	W	71.4	76.4	73.5	67.1	57.9	W	63.8
New Jersey												
October 1996	101.5	99.7	91.4	79.4	69.8	81.0	87.9	87.1	82.6	72.8	65.9	72.3
September 1996	100.8	99.3	89.4	77.1	66.7	79.0	87.4	86.5	80.8	70.7	62.4	69.5
October 1995	95.1	93.6	83.2	65.1	56.1	69.6	82.7	81.5	75.0	60.0	52.6	61.7
New York												
October 1996	97.2	95.9	91.0	80.1	69.7	86.4	84.6	84.0	80.6	72.0	66.3	76.2
September 1996	95.9	94.9	88.6	77.7	69.9	84.7	83.5	82.9	78.6	69.9	64.4	74.4
October 1995	90.9	89.9	78.6	66.2	57.2	73.6	78.4	77.6	68.7	59.1	51.3	63.2
Pennsylvania												
October 1996	94.7	94.0	85.9	78.4	70.7	80.6	82.5	82.3	77.3	70.8	67.0	72.7
September 1996	93.6	93.0	84.1	76.3	67.0	78.6	81.3	81.1	75.2	68.5	63.6	70.5
October 1995	87.9	87.1	75.8	64.6	52.5	68.0	75.8	75.2	66.8	56.9	50.4	59.9

See footnotes at end of table.

Table 31. Motor Gasoline Prices by Grade, Sales Type, PAD District, and State
(Cents per Gallon Excluding Taxes) — Continued

Geographic Area Month	Regular						Midgrade					
	Sales to End Users		Sales for Resale				Sales to End Users		Sales for Resale			
	Through Retail Outlets	Average ^a	DTW	Rack	Bulk	Average	Through Retail Outlets	Average ^a	DTW	Rack	Bulk	Average
Subdistrict IC												
October 1996	77.7	77.3	73.6	67.9	67.8	69.6	87.3	86.7	80.0	72.6	—	75.7
September 1996	76.5	76.0	71.4	64.2	64.4	66.4	86.0	85.5	78.1	69.1	—	72.8
October 1995	66.6	66.1	58.8	50.1	49.6	52.8	76.6	75.8	64.8	54.9	—	59.1
Florida												
October 1996	81.1	80.2	75.7	68.3	W	70.7	90.8	89.5	82.8	72.5	—	77.4
September 1996	79.1	78.4	73.9	64.4	W	67.4	89.3	88.4	81.2	69.2	—	75.0
October 1995	67.9	67.3	59.2	50.1	W	53.2	78.2	76.9	65.9	54.6	—	60.0
Georgia												
October 1996	73.9	73.9	70.6	67.1	W	68.3	84.0	83.6	75.7	72.4	—	73.8
September 1996	73.4	73.3	68.2	63.7	W	65.2	83.6	83.2	73.3	69.1	—	71.0
October 1995	64.6	64.4	56.5	49.6	W	51.9	75.0	74.3	61.2	54.8	—	57.7
North Carolina												
October 1996	75.7	75.1	72.3	67.9	67.6	68.9	85.5	85.2	78.7	72.7	—	74.3
September 1996	74.6	73.9	69.2	64.1	63.8	65.2	83.4	83.1	75.6	69.0	—	70.7
October 1995	64.9	64.1	57.6	50.0	W	51.8	74.2	73.7	64.6	54.6	—	57.5
South Carolina												
October 1996	73.3	73.3	73.1	67.7	W	69.0	83.3	83.0	79.1	72.9	—	74.5
September 1996	72.2	72.1	70.2	64.0	W	65.4	82.3	81.9	76.1	69.1	—	70.9
October 1995	63.9	63.7	59.6	50.0	W	52.3	74.6	74.1	64.3	54.8	—	57.5
Virginia												
October 1996	80.6	80.2	75.8	68.2	69.5	70.7	89.5	89.0	81.2	72.6	—	76.6
September 1996	79.3	78.9	74.3	64.5	W	67.8	88.5	87.9	79.8	68.7	—	74.0
October 1995	68.8	68.4	61.4	51.0	W	54.4	78.8	78.2	67.1	55.6	—	60.9
West Virginia												
October 1996	81.1	80.9	75.6	69.3	—	73.3	90.3	89.8	80.3	73.2	—	78.3
September 1996	80.4	80.1	74.0	66.4	—	71.1	89.6	89.1	78.7	71.1	—	76.5
October 1995	73.4	72.5	61.7	52.3	W	57.5	82.7	81.8	67.1	57.5	—	63.9
PAD District II												
October 1996	81.5	81.5	75.8	70.6	64.8	71.5	89.5	89.4	82.6	75.2	—	79.0
September 1996	80.4	80.4	73.1	68.3	63.1	69.1	88.2	88.1	79.7	72.5	—	76.2
October 1995	67.5	67.4	59.3	52.1	49.8	53.7	75.1	75.0	65.8	56.5	NA	61.2
Illinois												
October 1996	83.0	83.1	80.7	70.1	61.7	72.0	93.6	93.5	88.8	77.2	—	85.5
September 1996	81.7	81.8	78.5	68.1	61.4	71.1	91.8	91.7	86.1	74.8	—	83.0
October 1995	71.0	70.8	66.7	52.5	50.5	55.6	76.2	76.3	72.8	57.2	—	68.2
Indiana												
October 1996	79.6	80.0	73.6	70.0	65.5	70.6	87.7	88.0	81.1	75.5	—	78.4
September 1996	77.9	78.2	70.5	66.5	63.6	67.6	86.1	86.3	77.2	72.1	—	74.8
October 1995	65.2	65.6	58.0	50.9	51.1	53.3	73.3	73.6	64.2	56.3	NA	60.7
Iowa												
October 1996	82.9	83.4	77.8	71.9	W	72.5	89.4	88.3	81.4	77.3	—	79.3
September 1996	82.4	82.7	75.4	69.9	W	70.4	88.5	86.9	80.0	76.8	—	78.5
October 1995	69.0	69.4	61.8	52.3	W	53.4	73.3	73.5	64.7	57.2	—	62.1
Kansas												
October 1996	80.8	80.9	74.4	70.0	65.2	69.9	87.6	87.7	81.7	76.8	—	79.7
September 1996	80.1	80.1	71.7	68.8	63.7	68.2	87.2	87.2	77.9	74.2	—	76.2
October 1995	64.9	65.1	56.4	51.5	48.9	51.4	70.6	70.7	59.1	56.4	—	57.7
Kentucky												
October 1996	80.9	80.1	74.0	69.7	W	70.9	91.2	90.1	80.9	74.5	—	77.1
September 1996	80.4	79.5	71.5	67.0	—	68.4	91.6	90.4	77.8	72.0	—	74.4
October 1995	67.1	66.4	57.2	51.4	—	53.3	77.7	76.7	63.6	56.8	—	59.8
Michigan												
October 1996	80.6	80.6	74.5	71.3	—	72.7	88.0	88.0	80.1	76.7	—	79.2
September 1996	78.3	78.3	71.3	67.7	W	69.3	85.7	85.8	77.0	72.4	—	75.7
October 1995	65.5	65.5	57.3	52.0	W	54.3	73.9	74.0	62.8	57.0	—	61.3
Minnesota												
October 1996	90.9	90.2	79.0	74.1	68.7	74.5	98.4	96.4	87.1	79.9	—	82.8
September 1996	91.1	90.3	76.5	73.2	66.5	73.3	98.9	97.1	86.7	80.3	—	82.5
October 1995	73.5	73.0	62.2	55.6	W	56.6	79.9	79.0	68.4	60.2	—	63.1
Missouri												
October 1996	79.2	79.4	76.1	69.6	W	71.4	88.3	88.4	82.0	75.8	—	80.6
September 1996	78.2	78.4	72.3	67.8	W	69.0	86.6	86.7	77.7	73.6	—	76.5
October 1995	64.4	64.8	56.4	51.1	W	52.6	71.7	72.0	62.1	55.5	—	59.9

See footnotes at end of table.

Table 31. Motor Gasoline Prices by Grade, Sales Type, PAD District, and State
(Cents per Gallon Excluding Taxes) — Continued

Geographic Area Month	Premium						All Grades					
	Sales to End Users		Sales for Resale				Sales to End Users		Sales for Resale			
	Through Retail Outlets	Average ^a	DTW	Rack	Bulk	Average	Through Retail Outlets	Average ^a	DTW	Rack	Bulk	Average
Subdistrict IC												
October 1996	96.4	95.4	87.2	78.2	75.7	81.7	82.8	82.2	77.9	70.4	68.6	72.9
September 1996	95.0	94.1	85.3	74.6	69.3	78.8	81.4	80.8	75.9	66.8	64.8	69.8
October 1995	85.4	84.4	72.1	60.6	51.4	65.2	72.3	71.6	63.5	53.0	49.8	56.7
Florida												
October 1996	98.9	97.4	90.3	78.4	W	84.4	86.2	85.1	81.3	70.8	W	74.8
September 1996	97.3	96.1	88.7	74.8	W	81.8	84.1	83.3	79.8	67.0	64.4	72.0
October 1995	85.8	85.0	73.5	60.7	-	67.5	73.6	72.7	65.3	53.0	W	58.1
Georgia												
October 1996	93.7	92.9	82.0	77.2	W	79.0	79.0	78.8	73.8	69.6	66.8	71.1
September 1996	93.1	92.1	79.8	73.8	-	76.1	78.5	78.3	71.4	66.2	W	68.1
October 1995	84.8	84.0	68.3	59.8	W	62.9	70.4	70.1	60.1	52.4	W	55.2
North Carolina												
October 1996	95.0	94.2	84.6	78.4	W	79.9	81.1	80.4	75.6	70.6	68.0	71.7
September 1996	92.8	91.9	81.5	74.8	-	76.3	79.5	78.8	72.5	66.9	63.8	68.1
October 1995	83.9	82.8	70.2	60.3	-	62.6	70.7	69.7	61.4	53.0	W	55.0
South Carolina												
October 1996	93.5	92.8	85.7	78.5	-	80.3	78.3	78.1	76.2	70.2	W	71.6
September 1996	92.4	91.7	82.9	74.7	-	76.6	77.2	76.9	73.2	66.5	W	68.1
October 1995	84.7	83.9	71.5	60.6	-	63.4	69.7	69.3	62.8	52.8	W	55.3
Virginia												
October 1996	97.5	96.9	88.5	78.5	75.6	82.7	85.3	84.8	79.8	70.7	70.9	74.1
September 1996	96.6	95.8	87.1	74.7	W	80.2	84.1	83.6	78.4	67.0	W	71.4
October 1995	86.6	85.7	74.3	61.5	W	67.0	74.5	73.9	66.1	53.9	W	58.5
West Virginia												
October 1996	99.1	97.9	88.4	78.8	-	85.2	85.1	84.8	78.6	71.3	-	76.0
September 1996	98.3	97.2	85.5	76.5	-	82.5	84.4	84.0	76.8	68.5	-	73.8
October 1995	90.1	88.6	73.9	62.8	-	69.5	78.0	77.0	65.1	55.0	W	60.9
PAD District II												
October 1996	96.1	95.8	87.7	79.1	68.7	82.0	84.1	84.1	78.4	71.9	64.9	73.4
September 1996	95.0	94.6	84.7	76.5	67.0	79.3	83.0	82.9	75.7	69.6	63.2	71.0
October 1995	82.3	81.9	71.3	60.6	53.1	64.4	70.6	70.4	62.3	53.6	49.9	55.9
Illinois												
October 1996	100.1	99.9	93.5	80.1	W	86.6	86.6	86.6	84.7	71.8	61.8	75.3
September 1996	98.0	97.7	90.8	77.7	-	84.3	85.3	85.3	82.4	69.8	61.4	74.4
October 1995	87.5	86.9	79.5	61.7	W	71.1	74.4	74.2	70.8	54.1	50.5	59.1
Indiana												
October 1996	94.6	94.6	86.3	79.3	W	82.1	82.8	83.1	76.7	71.9	65.5	73.0
September 1996	93.0	92.9	82.1	76.4	W	78.9	81.2	81.4	73.3	68.4	63.7	70.0
October 1995	79.9	79.9	69.6	60.3	W	64.2	69.2	69.3	61.3	53.1	51.6	56.1
Iowa												
October 1996	93.2	93.0	86.4	81.0	-	82.0	83.8	84.3	78.9	72.4	W	73.3
September 1996	92.6	92.3	83.8	78.3	-	79.2	83.3	83.6	76.7	70.5	W	71.3
October 1995	79.8	79.5	69.4	59.5	-	61.2	70.0	70.3	63.2	53.0	W	54.5
Kansas												
October 1996	94.4	93.8	81.4	77.1	W	77.6	82.2	82.2	75.5	70.7	65.6	70.7
September 1996	93.7	93.3	80.3	76.4	W	76.7	81.6	81.5	73.0	69.5	63.8	69.1
October 1995	77.6	77.1	64.9	58.6	W	58.6	66.5	66.5	57.9	52.2	49.2	52.3
Kentucky												
October 1996	96.2	95.2	85.2	78.8	-	80.6	84.7	83.8	76.8	71.8	W	73.2
September 1996	97.0	95.7	82.7	75.9	-	77.9	84.4	83.4	74.1	69.0	-	70.6
October 1995	83.0	82.0	69.7	60.9	-	63.4	71.7	70.8	60.4	53.9	-	56.1
Michigan												
October 1996	95.0	94.7	86.2	80.3	-	83.3	82.9	82.8	77.0	72.7	-	74.7
September 1996	92.7	92.3	83.0	76.9	-	80.0	80.6	80.6	73.8	69.1	W	71.3
October 1995	80.2	79.8	68.4	61.3	-	65.0	68.5	68.4	60.1	53.6	W	56.7
Minnesota												
October 1996	104.5	104.3	89.8	82.4	W	83.5	92.5	91.7	80.8	75.0	69.0	75.6
September 1996	103.3	102.7	88.0	81.5	W	82.4	92.6	91.7	78.7	74.2	67.0	74.5
October 1995	86.3	86.1	73.2	63.3	W	65.0	75.3	74.7	63.9	56.5	W	57.7
Missouri												
October 1996	97.2	96.8	86.9	77.2	-	80.7	81.8	81.8	78.2	70.6	W	73.0
September 1996	95.7	95.3	83.1	75.9	-	78.4	80.7	80.8	74.4	68.9	W	70.5
October 1995	80.8	80.6	67.2	58.6	-	61.6	67.2	67.4	58.9	52.4	W	54.5

See footnotes at end of table.

Table 31. Motor Gasoline Prices by Grade, Sales Type, PAD District, and State
(Cents per Gallon Excluding Taxes) — Continued

Geographic Area Month	Regular						Midgrade					
	Sales to End Users		Sales for Resale				Sales to End Users		Sales for Resale			
	Through Retail Outlets	Average ^a	DTW	Rack	Bulk	Average	Through Retail Outlets	Average ^a	DTW	Rack	Bulk	Average
Nebraska												
October 1996	82.3	82.6	77.8	71.0	W	72.2	89.4	89.4	80.3	79.2	—	79.6
September 1996	82.1	82.2	75.4	69.6	W	70.8	89.0	88.9	NA	78.5	—	79.0
October 1995	68.7	68.9	58.8	52.8	W	53.9	75.4	74.8	59.7	57.1	—	58.2
North Dakota												
October 1996	91.4	91.3	81.8	73.6	—	75.1	97.1	95.6	81.7	82.1	—	81.9
September 1996	90.9	90.7	80.7	72.3	—	73.9	95.7	94.1	79.0	81.0	—	79.9
October 1995	81.9	80.8	62.4	54.6	—	56.1	80.9	80.1	66.4	60.8	—	64.1
Ohio												
October 1996	79.3	79.2	73.5	69.6	63.0	71.1	87.9	87.7	79.2	73.9	—	77.2
September 1996	77.8	77.7	71.2	66.8	W	68.6	86.0	85.6	76.7	71.1	—	74.5
October 1995	64.9	64.8	57.4	51.5	W	53.7	74.5	74.1	64.1	56.8	—	60.7
Oklahoma												
October 1996	77.3	77.2	NA	68.8	65.0	67.7	83.7	83.3	NA	72.9	—	76.4
September 1996	76.2	75.9	71.6	67.7	62.6	65.5	82.3	82.0	76.7	71.4	—	74.4
October 1995	61.8	61.4	57.6	50.3	49.2	50.6	67.5	67.5	62.5	53.8	—	57.3
South Dakota												
October 1996	87.4	88.2	81.1	73.5	—	75.5	96.1	95.7	86.0	W	—	81.6
September 1996	88.3	88.4	79.7	72.0	—	74.1	94.9	94.6	NA	W	—	NA
October 1995	76.7	75.2	62.7	54.6	—	56.8	85.1	84.5	68.3	59.8	—	62.6
Tennessee												
October 1996	77.4	77.1	75.8	67.9	W	69.3	87.8	87.6	81.0	72.8	—	74.7
September 1996	77.1	76.8	71.9	64.1	W	65.4	87.5	87.4	77.7	69.2	—	71.2
October 1995	65.8	65.4	60.1	50.0	W	51.6	76.0	75.7	66.1	55.1	—	57.5
Wisconsin												
October 1996	83.4	83.5	75.8	71.3	—	72.7	90.9	91.8	82.1	77.5	—	79.2
September 1996	83.0	82.9	73.5	68.9	—	70.3	90.4	91.0	79.5	74.3	—	76.2
October 1995	71.1	70.9	58.8	52.8	—	54.8	78.4	78.7	64.3	57.2	—	60.0
PAD District III												
October 1996	79.2	78.9	74.8	67.6	60.2	66.6	87.9	87.2	77.7	71.6	—	73.9
September 1996	77.9	77.5	71.9	64.8	58.5	63.9	86.8	86.0	75.3	68.7	—	71.3
October 1995	68.2	67.4	61.7	50.7	48.0	51.9	77.0	76.0	65.1	54.8	—	59.0
Alabama												
October 1996	79.4	79.3	77.1	67.5	W	69.5	88.3	87.8	83.4	72.1	—	75.2
September 1996	77.4	77.2	74.4	64.0	W	66.2	86.3	85.8	80.8	69.0	—	72.5
October 1995	69.5	68.8	62.6	49.7	W	52.6	78.3	77.1	69.9	54.7	—	59.0
Arkansas												
October 1996	76.7	75.8	NA	68.3	64.3	69.1	85.2	83.7	80.2	72.4	—	74.2
September 1996	75.9	74.8	70.7	65.0	W	65.3	84.5	83.1	75.7	68.9	—	70.5
October 1995	65.1	64.2	58.9	50.1	46.4	51.3	74.8	73.4	63.6	54.1	—	56.5
Louisiana												
October 1996	76.5	76.3	72.1	65.9	62.3	66.3	86.6	86.0	77.7	70.5	—	72.8
September 1996	75.7	75.4	69.4	62.9	59.1	62.6	85.9	85.2	74.9	67.4	—	69.8
October 1995	67.0	66.1	58.7	49.5	47.6	50.6	77.2	76.1	65.3	54.2	—	58.1
Mississippi												
October 1996	81.5	81.4	73.3	67.4	61.2	67.0	91.4	91.0	78.5	71.7	—	73.3
September 1996	80.3	80.0	70.8	63.4	58.7	63.6	90.3	89.8	76.6	68.4	—	70.3
October 1995	70.3	69.7	57.6	49.4	48.8	50.7	79.7	79.2	63.0	54.3	—	56.4
New Mexico												
October 1996	88.7	88.5	79.5	75.3	—	76.2	96.5	96.5	83.6	81.0	—	81.6
September 1996	88.4	88.1	78.1	75.1	—	75.7	96.7	96.7	82.5	80.5	—	80.9
October 1995	77.7	77.3	63.6	58.7	W	59.7	85.5	85.3	69.9	65.5	—	67.1
Texas												
October 1996	78.8	78.4	74.8	67.1	59.8	65.4	87.4	86.7	76.5	70.9	—	73.6
September 1996	77.4	77.0	71.8	64.5	58.4	63.2	86.3	85.6	74.3	68.2	—	71.1
October 1995	67.3	66.6	62.4	50.7	47.9	51.7	76.2	75.2	64.5	54.7	—	59.5
PAD District IV												
October 1996	89.7	89.7	81.0	77.0	W	78.0	98.2	97.4	86.6	81.5	—	83.5
September 1996	89.4	89.8	82.0	77.3	—	78.5	97.7	97.0	86.2	82.2	—	83.8
October 1995	76.6	76.6	67.9	63.8	W	64.9	86.0	85.6	72.4	69.6	—	70.8
Colorado												
October 1996	89.5	89.4	80.0	73.7	W	75.2	100.2	99.7	88.3	78.7	—	83.1
September 1996	87.6	87.6	79.1	72.6	—	74.2	97.8	97.4	85.7	77.1	—	80.9
October 1995	NA	74.4	64.0	58.3	W	59.6	86.7	86.1	70.8	64.0	—	67.2

See footnotes at end of table.

Table 31. Motor Gasoline Prices by Grade, Sales Type, PAD District, and State
(Cents per Gallon Excluding Taxes) — Continued

Geographic Area Month	Premium						All Grades					
	Sales to End Users		Sales for Resale				Sales to End Users		Sales for Resale			
	Through Retail Outlets	Average ^a	DTW	Rack	Bulk	Average	Through Retail Outlets	Average ^a	DTW	Rack	Bulk	Average
Nebraska												
October 1996	92.0	97.8	86.2	78.4	—	80.4	83.3	84.0	78.5	71.5	W	72.9
September 1996	92.0	97.5	83.9	77.3	—	79.2	83.1	83.6	76.3	70.3	W	71.6
October 1995	79.5	82.7	66.0	59.7	—	61.4	70.1	70.6	59.5	53.4	W	54.6
North Dakota												
October 1996	99.9	99.3	91.5	82.7	—	85.1	92.1	92.0	82.4	74.1	—	75.9
September 1996	100.1	99.9	89.7	81.6	—	83.9	91.6	91.3	81.2	72.9	—	74.6
October 1995	88.6	88.5	73.4	63.5	—	67.1	82.3	81.2	64.0	55.2	—	57.1
Ohio												
October 1996	93.4	93.1	86.3	78.8	—	82.4	82.2	82.1	76.1	71.2	63.0	73.2
September 1996	93.8	93.2	83.6	76.1	—	79.7	80.9	80.7	73.8	68.4	W	70.8
October 1995	81.5	81.1	69.8	60.9	W	65.5	68.9	68.7	60.5	53.5	W	56.3
Oklahoma												
October 1996	90.2	89.8	NA	76.1	67.3	76.4	79.4	79.2	NA	69.9	65.1	68.7
September 1996	88.9	87.9	80.6	75.2	66.1	74.4	78.3	78.0	73.2	68.8	62.7	66.5
October 1995	73.7	73.2	66.9	57.5	52.1	58.9	64.2	63.7	59.4	51.6	49.3	51.6
South Dakota												
October 1996	99.2	99.0	88.9	83.5	—	85.0	88.7	89.6	81.8	74.2	—	76.3
September 1996	101.4	100.8	88.5	82.5	—	84.2	89.6	89.7	80.5	73.0	—	75.0
October 1995	95.3	95.1	72.1	64.5	—	66.5	79.1	77.3	63.7	55.5	—	57.7
Tennessee												
October 1996	96.4	96.0	87.9	78.3	—	80.1	82.8	82.5	79.2	70.7	W	72.2
September 1996	95.5	95.0	84.4	74.2	—	76.0	82.5	82.1	75.4	66.9	W	68.3
October 1995	84.8	84.1	73.5	60.4	—	62.6	71.8	71.3	64.4	53.2	W	55.1
Wisconsin												
October 1996	96.0	95.5	86.3	80.0	—	82.0	85.2	85.3	77.4	72.6	—	74.1
September 1996	94.8	94.2	83.5	77.8	—	79.8	84.9	84.7	75.2	70.2	—	71.7
October 1995	83.7	83.0	69.2	62.1	—	64.8	73.5	73.2	60.8	54.3	—	56.5
PAD District III												
October 1996	96.4	95.2	84.4	77.1	66.6	76.7	83.3	82.7	77.2	69.5	61.0	68.8
September 1996	95.2	94.1	81.7	74.3	65.1	75.0	82.0	81.4	74.4	66.7	59.0	66.2
October 1995	85.2	83.7	71.2	60.1	50.8	62.1	72.8	71.8	64.4	52.9	48.2	54.3
Alabama												
October 1996	97.5	95.7	90.3	77.8	—	80.6	84.1	83.9	80.7	70.2	W	72.5
September 1996	95.5	94.5	87.7	74.5	—	77.5	82.1	81.8	78.2	66.7	W	69.3
October 1995	87.4	85.4	76.7	60.2	—	63.8	74.8	73.7	67.0	52.9	W	56.1
Arkansas												
October 1996	93.4	90.8	NA	77.9	—	79.4	80.0	78.9	NA	70.2	64.3	71.2
September 1996	92.1	89.5	81.3	74.7	—	76.1	79.2	77.9	73.2	67.0	W	67.4
October 1995	82.2	80.0	68.3	59.4	—	61.3	69.1	67.9	61.6	52.2	46.4	53.6
Louisiana												
October 1996	94.6	93.6	85.1	75.8	66.5	77.9	81.5	81.2	76.6	68.4	62.7	69.4
September 1996	93.7	92.7	81.6	72.6	63.5	73.9	80.7	80.3	73.6	65.4	59.5	65.4
October 1995	85.2	82.6	72.1	58.2	52.5	61.7	72.7	71.6	63.9	52.2	48.2	53.9
Mississippi												
October 1996	100.1	99.5	86.1	77.7	69.3	77.0	85.9	85.8	76.5	69.7	63.2	69.5
September 1996	98.7	97.9	83.7	74.1	W	75.6	84.7	84.4	74.1	65.9	60.8	66.4
October 1995	88.7	87.9	69.2	59.9	W	61.2	75.4	74.7	60.9	52.1	48.8	53.4
New Mexico												
October 1996	103.5	103.3	90.9	84.8	—	85.8	91.2	91.0	80.8	76.8	—	77.6
September 1996	104.2	103.7	88.4	84.4	—	85.0	91.1	90.8	79.4	76.5	—	77.1
October 1995	92.5	92.1	74.9	68.1	—	69.5	80.3	79.9	65.5	60.4	W	61.4
Texas												
October 1996	95.9	94.9	82.8	76.3	66.3	74.8	82.8	82.2	76.6	68.8	60.6	67.4
September 1996	94.7	93.7	80.4	73.9	64.6	74.0	81.4	80.9	73.9	66.1	58.9	65.1
October 1995	84.1	83.0	70.6	60.4	50.7	61.7	71.8	70.9	64.6	52.6	48.1	53.9
PAD District IV												
October 1996	106.3	105.1	91.2	86.5	W	87.9	93.2	92.9	83.5	78.8	W	80.1
September 1996	105.7	104.6	91.7	87.2	—	88.6	92.9	92.9	84.3	79.2	—	80.7
October 1995	91.5	91.0	77.7	73.7	W	74.9	80.3	80.0	70.5	66.1	W	67.3
Colorado												
October 1996	109.5	109.0	91.5	82.5	W	84.9	93.9	93.7	83.3	75.4	W	77.5
September 1996	106.7	106.3	89.5	81.2	—	83.4	91.9	91.8	81.9	74.3	—	76.3
October 1995	91.2	90.9	75.2	66.9	W	69.2	78.7	78.6	67.2	60.2	W	62.1

See footnotes at end of table.

Table 31. Motor Gasoline Prices by Grade, Sales Type, PAD District, and State
(Cents per Gallon Excluding Taxes) — Continued

Geographic Area Month	Regular						Midgrade					
	Sales to End Users		Sales for Resale				Sales to End Users		Sales for Resale			
	Through Retail Outlets	Average ^a	DTW	Rack	Bulk	Average	Through Retail Outlets	Average ^a	DTW	Rack	Bulk	Average
Idaho												
October 1996	91.4	90.8	82.7	79.0	—	80.3	98.7	97.6	88.1	83.2	—	85.5
September 1996	92.1	91.5	84.0	81.0	—	82.1	99.0	97.6	89.1	85.0	—	86.9
October 1995	78.7	78.2	69.7	67.1	—	67.9	85.3	84.3	74.6	71.2	—	72.6
Montana												
October 1996	94.4	95.2	87.4	81.2	—	82.3	101.4	101.4	89.9	86.4	—	86.8
September 1996	94.6	95.3	88.8	81.2	—	82.6	101.8	101.7	90.6	87.7	—	88.0
October 1995	79.5	80.5	72.0	67.7	—	68.5	84.9	84.9	76.9	73.5	—	73.9
Utah												
October 1996	86.0	86.0	77.4	76.8	—	77.0	93.6	92.5	82.9	82.0	—	82.3
September 1996	88.0	89.1	79.8	79.2	—	79.4	95.9	94.7	84.9	84.7	—	84.8
October 1995	76.6	76.0	69.2	68.2	W	68.5	84.6	84.3	73.4	73.2	—	73.3
Wyoming												
October 1996	92.7	92.5	82.8	77.2	—	78.5	100.8	100.7	84.2	83.9	—	84.1
September 1996	93.5	93.2	84.8	78.0	—	79.7	100.7	100.8	86.0	85.4	—	85.9
October 1995	84.2	83.3	68.3	63.3	—	64.3	91.0	91.0	70.0	W	—	69.5
PAD District V												
October 1996	88.3	88.0	75.0	71.6	66.4	72.7	94.2	93.9	78.3	77.3	W	78.1
September 1996	91.3	91.1	79.0	75.3	69.1	76.4	97.0	96.8	82.8	81.1	W	82.4
October 1995	78.4	78.0	69.0	63.9	57.2	65.9	82.0	82.0	73.1	68.4	W	72.0
Alaska												
October 1996	122.1	119.8	100.4	79.8	W	89.1	113.1	114.3	109.2	93.8	—	105.4
September 1996	122.0	120.2	103.3	83.7	W	93.2	114.5	115.6	110.8	93.5	—	107.4
October 1995	110.8	106.5	88.5	71.3	W	79.9	103.8	105.3	97.0	81.0	W	94.7
Arizona												
October 1996	94.8	93.7	82.9	71.9	68.5	77.5	102.3	101.8	88.5	80.1	—	86.6
September 1996	97.5	96.4	82.8	75.8	70.7	79.4	105.1	104.8	88.3	82.9	—	87.2
October 1995	81.4	80.1	71.6	63.3	57.1	67.6	89.2	88.9	76.7	69.1	—	73.9
California												
October 1996	80.5	80.8	70.8	69.6	66.5	69.7	88.1	88.2	75.0	74.6	W	74.9
September 1996	84.9	85.4	76.3	73.1	68.9	74.2	91.9	92.1	80.6	78.6	W	80.2
October 1995	72.4	72.6	66.8	62.0	57.1	64.1	78.2	78.2	71.6	66.6	—	70.7
Hawaii												
October 1996	111.3	105.4	106.1	91.8	—	104.0	120.3	115.8	112.3	W	—	111.8
September 1996	111.8	106.6	105.6	91.7	—	103.8	120.8	116.6	112.3	W	—	111.9
October 1995	101.2	94.5	93.8	85.9	—	92.6	107.4	101.3	99.7	W	—	99.4
Nevada												
October 1996	100.3	98.6	79.4	75.8	66.8	77.2	104.9	104.7	84.9	81.4	—	83.9
September 1996	99.5	98.0	78.4	76.4	72.5	77.2	103.2	103.0	83.3	82.0	—	82.9
October 1995	88.0	86.9	67.8	66.5	59.0	66.3	90.2	90.2	73.5	72.0	—	73.1
Oregon												
October 1996	91.4	90.7	81.3	72.1	64.4	74.8	101.6	100.2	86.7	79.7	—	83.5
September 1996	93.4	93.0	82.4	77.3	69.1	77.9	103.0	102.1	87.8	84.8	—	86.5
October 1995	81.5	81.0	71.7	66.0	57.5	67.2	87.7	86.0	75.5	73.1	—	74.5
Washington												
October 1996	93.7	93.3	84.6	73.7	62.3	78.6	103.1	103.0	92.7	80.9	—	87.5
September 1996	95.3	94.9	86.2	77.6	68.8	81.3	104.1	104.0	93.9	84.5	—	89.7
October 1995	82.4	82.2	74.8	65.4	58.3	69.4	89.8	90.2	79.2	71.4	—	76.1

See footnotes at end of table.

Table 31. Motor Gasoline Prices by Grade, Sales Type, PAD District, and State
(Cents per Gallon Excluding Taxes) — Continued

Geographic Area Month	Premium						All Grades					
	Sales to End Users		Sales for Resale				Sales to End Users		Sales for Resale			
	Through Retail Outlets	Average ^a	DTW	Rack	Bulk	Average	Through Retail Outlets	Average ^a	DTW	Rack	Bulk	Average
Idaho												
October 1996	103.6	102.2	92.9	88.8	-	90.7	93.1	92.4	84.9	80.5	-	82.2
September 1996	103.5	102.3	94.8	90.9	-	92.5	93.8	93.1	86.2	82.5	-	83.9
October 1995	89.5	88.9	79.6	76.8	-	77.9	80.8	80.2	72.4	69.1	-	70.2
Montana												
October 1996	105.3	105.4	97.1	92.8	-	93.8	96.5	96.9	89.5	83.2	-	84.3
September 1996	105.1	105.7	97.8	94.0	-	95.0	96.8	97.3	90.7	83.5	-	84.8
October 1995	88.8	89.3	80.1	78.1	-	78.6	81.6	82.2	74.1	69.8	-	70.7
Utah												
October 1996	102.2	100.4	86.9	86.4	-	86.6	90.2	89.7	80.0	79.3	-	79.6
September 1996	104.8	102.7	88.8	89.2	-	89.1	92.3	92.5	82.6	81.8	-	82.1
October 1995	91.9	91.0	77.6	77.8	-	77.7	80.9	80.2	71.8	71.0	W	71.2
Wyoming												
October 1996	106.5	104.4	94.2	86.9	-	88.3	95.3	94.7	84.4	78.9	-	80.2
September 1996	106.4	104.7	95.7	87.9	-	89.6	96.0	95.4	86.5	79.7	-	81.5
October 1995	96.8	95.5	78.8	72.9	-	74.0	86.8	85.8	70.1	65.0	-	66.1
PAD District V												
October 1996	104.4	103.7	87.1	83.7	74.6	85.3	91.1	90.8	77.6	73.5	67.2	75.2
September 1996	107.8	107.1	91.7	87.8	77.2	89.3	94.1	93.9	81.8	77.2	70.1	79.0
October 1995	94.7	94.0	82.7	75.3	63.0	80.0	81.6	81.2	72.6	66.1	57.8	69.3
Alaska												
October 1996	130.1	128.1	111.2	97.3	W	105.2	121.8	119.8	102.0	81.2	W	91.0
September 1996	131.5	129.8	112.8	96.4	W	105.4	122.1	120.5	104.5	85.0	W	94.7
October 1995	116.5	112.7	99.7	81.2	-	92.1	110.7	107.1	90.5	72.4	W	82.0
Arizona												
October 1996	109.1	108.2	96.7	82.6	W	90.6	97.6	96.4	85.4	73.6	70.1	79.9
September 1996	111.8	110.9	96.4	87.2	W	93.3	100.2	99.1	85.3	77.5	71.6	81.8
October 1995	97.6	97.1	85.7	77.0	W	82.5	84.7	83.5	74.8	65.8	57.6	70.6
California												
October 1996	98.2	98.2	83.3	80.6	74.5	82.1	84.2	84.4	73.9	71.4	67.3	72.3
September 1996	102.6	102.5	89.1	85.1	76.9	87.1	88.4	88.8	79.4	75.0	69.9	77.0
October 1995	90.2	89.7	80.6	72.5	62.0	78.4	76.7	76.6	70.8	64.3	57.4	67.8
Hawaii												
October 1996	127.0	118.4	119.0	106.8	-	117.7	115.8	109.5	110.6	95.9	-	108.9
September 1996	NA	NA	118.7	106.5	-	117.6	116.4	111.0	110.3	95.6	-	108.8
October 1995	117.5	109.1	106.8	101.0	-	106.1	106.0	99.1	98.9	90.5	-	97.9
Nevada												
October 1996	115.6	114.8	91.9	87.3	W	89.5	102.9	101.3	82.2	77.6	67.6	79.7
September 1996	115.6	115.1	90.4	88.2	W	88.8	102.0	100.6	81.0	78.4	74.8	79.5
October 1995	101.1	100.6	81.2	77.0	W	78.3	90.4	89.4	71.2	68.4	59.9	69.0
Oregon												
October 1996	107.5	105.8	96.5	87.0	71.0	88.9	93.6	92.7	83.4	74.0	65.3	76.9
September 1996	109.0	108.2	97.5	91.7	79.0	92.4	95.6	95.1	84.6	79.2	70.1	80.0
October 1995	97.7	96.9	86.5	80.9	64.3	79.5	84.0	83.4	74.2	68.3	59.1	69.5
Washington												
October 1996	113.0	112.0	100.3	86.8	W	93.3	96.8	96.4	87.6	75.9	64.0	81.3
September 1996	114.2	113.7	101.8	90.7	W	94.5	98.3	97.9	89.2	79.8	71.4	84.0
October 1995	100.1	99.7	90.1	77.3	63.4	83.6	85.6	85.5	77.9	67.6	59.1	72.3

Dash (-) = No data reported.

NA = Not available.

W = Withheld to avoid disclosure of individual company data.

^a Includes sales through retail outlets as well as all direct sales to end users that were not made through company-operated retail outlets, e.g., sales to agricultural customers, commercial sales, and industrial sales.

Notes: Motor gasoline averages and totals prior to October 1993 include leaded gasoline.

Notes: Values shown for the current month are preliminary. Values shown for previous months are revised. Data are final upon publication in the *Petroleum Marketing Annual*.

Sources: Energy Information Administration Forms EIA-782A, "Refiners'/Gas Plant Operators' Monthly Petroleum Product Sales Report," and EIA-782B, "Resellers'/Retailers' Monthly Petroleum Product Sales Report."

Table 32. Conventional Motor Gasoline Prices by Grade, Sales Type, PAD District, and State
(Cents per Gallon Excluding Taxes)

Geographic Area Month	Regular						Midgrade					
	Sales to End Users		Sales for Resale				Sales to End Users		Sales for Resale			
	Through Retail Outlets	Average ^a	DTW	Rack	Bulk	Average	Through Retail Outlets	Average ^a	DTW	Rack	Bulk	Average
United States												
October 1996	81.1	81.0	75.4	69.4	62.6	69.8	88.8	88.5	80.6	73.3	-	76.4
September 1996	80.6	80.5	73.7	67.2	60.5	67.8	88.2	87.8	78.8	70.8	-	74.3
October 1995	68.8	68.6	60.7	52.4	49.2	54.0	77.0	76.5	65.7	56.4	W	60.5
PAD District I												
October 1996	78.3	77.9	73.3	68.0	65.5	69.2	87.1	86.5	79.6	72.4	-	75.3
September 1996	77.1	76.8	71.1	64.6	61.0	66.0	85.8	85.4	77.6	69.1	-	72.5
October 1995	68.3	67.9	59.8	51.2	49.5	53.7	77.6	76.9	65.5	55.4	-	59.6
Subdistrict IA												
October 1996	87.7	87.4	81.2	71.0	W	73.6	96.9	95.0	86.9	74.7	-	80.2
September 1996	87.4	87.2	79.5	68.9	61.0	70.8	96.7	95.2	85.5	72.8	-	78.8
October 1995	79.2	78.8	69.6	58.8	W	63.2	89.5	87.8	75.8	62.7	-	68.7
Connecticut												
October 1996	-	-	-	-	-	-	-	-	-	-	-	-
September 1996	-	-	-	-	W	W	-	-	-	-	-	-
October 1995	-	-	-	-	-	-	-	-	-	-	-	-
Maine												
October 1996	88.1	88.0	80.3	70.8	W	70.7	97.7	96.2	85.6	74.4	-	76.4
September 1996	87.5	87.7	78.2	68.9	W	67.6	97.1	95.4	85.1	72.7	-	76.2
October 1995	79.3	79.3	70.0	59.0	W	60.7	89.6	88.3	77.4	62.8	-	66.3
Massachusetts												
October 1996	-	72.1	-	-	-	-	-	W	-	-	-	-
September 1996	-	-	-	-	-	-	-	-	-	-	-	-
October 1995	-	-	-	-	-	-	-	-	-	-	-	-
New Hampshire												
October 1996	85.6	85.0	80.6	70.9	-	78.1	95.1	94.0	85.6	74.2	-	82.4
September 1996	85.8	85.4	78.6	68.3	-	76.1	95.1	93.7	82.8	70.0	-	79.7
October 1995	76.2	75.8	67.3	58.1	-	65.3	89.0	86.9	71.0	61.8	-	69.0
Rhode Island												
October 1996	-	-	-	-	-	-	-	W	-	-	-	-
September 1996	-	-	-	-	-	-	-	-	-	-	-	-
October 1995	-	-	-	-	-	-	-	-	-	-	-	-
Vermont												
October 1996	88.8	88.4	81.7	71.8	-	78.9	97.3	95.9	87.7	76.1	-	84.6
September 1996	88.5	87.9	80.3	69.3	-	76.9	97.2	95.9	86.5	73.6	-	82.9
October 1995	81.1	80.1	70.2	57.9	-	66.9	89.9	87.8	76.2	62.1	-	72.3
Subdistrict IB												
October 1996	79.6	79.4	72.9	68.4	64.9	68.6	86.2	86.0	79.4	72.1	-	75.1
September 1996	78.6	78.5	71.1	66.1	60.6	65.7	85.3	85.2	77.5	69.6	-	73.0
October 1995	72.4	72.0	61.5	54.5	49.3	55.5	80.5	79.9	68.4	58.3	-	62.8
Delaware												
October 1996	-	-	-	-	-	-	-	-	-	-	-	-
September 1996	-	-	-	-	-	-	-	-	-	-	-	-
October 1995	-	-	-	-	-	-	-	-	-	-	-	-
District of Columbia												
October 1996	-	-	-	-	-	-	-	-	-	-	-	-
September 1996	-	-	-	-	-	-	-	-	-	-	-	-
October 1995	-	-	-	-	-	-	-	-	-	-	-	-
Maryland												
October 1996	82.0	81.6	77.5	66.2	W	71.6	89.9	88.1	NA	70.1	-	76.8
September 1996	82.4	82.1	75.6	63.3	W	68.4	90.4	88.7	NA	66.3	-	72.9
October 1995	71.5	70.6	64.3	52.5	W	58.0	78.7	77.6	NA	57.2	-	64.4
New Jersey												
October 1996	-	-	-	-	64.6	64.6	-	-	-	-	-	-
September 1996	-	-	-	-	60.0	60.0	-	-	-	-	-	-
October 1995	-	-	-	-	49.4	49.4	-	-	-	-	-	-
New York												
October 1996	80.6	80.2	71.4	68.8	64.0	69.5	86.5	86.2	76.3	73.1	-	74.6
September 1996	79.6	79.3	69.9	66.6	63.2	67.8	85.9	85.7	75.6	70.8	-	73.2
October 1995	73.8	73.5	60.5	55.9	48.2	56.7	83.5	82.4	68.2	60.0	-	63.9
Pennsylvania												
October 1996	78.7	78.6	74.0	68.3	66.1	69.6	85.9	85.8	80.0	72.0	-	75.1
September 1996	77.6	77.5	71.9	66.0	62.7	67.2	84.8	84.7	77.6	69.8	-	72.9
October 1995	71.2	70.8	62.4	53.5	49.8	55.5	79.5	79.1	68.2	57.8	-	62.2

See footnotes at end of table.

Table 32. Conventional Motor Gasoline Prices by Grade, Sales Type, PAD District, and State
(Cents per Gallon Excluding Taxes) — Continued

Geographic Area Month	Premium						All Grades					
	Sales to End Users		Sales for Resale				Sales to End Users		Sales for Resale			
	Through Retail Outlets	Average ^a	DTW	Rack	Bulk	Average	Through Retail Outlets	Average ^a	DTW	Rack	Bulk	Average
United States												
October 1996	97.0	96.2	86.9	78.6	67.9	80.3	84.3	84.1	78.1	71.1	63.1	71.9
September 1996	96.5	95.7	85.2	76.2	66.8	78.6	83.8	83.6	76.4	68.9	60.9	69.9
October 1995	85.2	84.4	72.3	61.7	52.5	64.7	72.7	72.3	63.8	54.4	49.5	56.4
PAD District I												
October 1996	96.2	95.2	86.2	78.0	70.1	80.5	82.7	82.2	77.0	70.3	66.0	72.0
September 1996	94.8	93.9	84.4	74.7	67.0	77.8	81.5	81.0	75.0	67.0	61.6	69.0
October 1995	86.4	85.4	72.4	61.2	52.9	65.1	73.4	72.8	63.7	53.8	49.9	56.9
Subdistrict IA												
October 1996	105.2	103.8	94.3	80.7	W	86.9	90.9	90.3	83.7	72.6	W	75.7
September 1996	105.1	104.2	91.8	78.5	W	84.6	90.7	90.3	82.1	70.6	61.5	73.2
October 1995	98.7	97.5	81.3	69.1	W	74.5	83.6	82.9	72.5	60.9	W	65.7
Connecticut												
October 1996	-	-	-	-	-	-	-	-	-	-	-	-
September 1996	-	-	-	-	-	-	-	-	-	-	W	W
October 1995	-	-	-	-	-	-	-	-	-	-	-	-
Maine												
October 1996	105.6	104.3	92.7	80.5	W	82.3	91.0	90.6	82.0	72.3	W	72.1
September 1996	105.7	104.2	90.7	78.5	W	80.9	90.6	90.4	81.0	70.4	W	69.7
October 1995	98.1	96.7	82.0	69.5	W	71.2	83.2	82.8	72.8	61.0	W	63.0
Massachusetts												
October 1996	-	W	-	-	-	-	-	76.1	-	-	-	-
September 1996	-	W	-	-	-	-	-	W	-	-	-	-
October 1995	-	-	-	-	-	-	-	-	-	-	-	-
New Hampshire												
October 1996	103.3	102.2	93.7	80.8	-	90.8	89.0	88.3	83.1	72.5	-	80.4
September 1996	103.1	102.3	91.5	77.7	-	88.9	89.1	88.6	81.2	69.6	-	78.5
October 1995	98.1	97.5	79.4	67.5	-	77.0	81.5	80.9	70.0	60.1	-	67.9
Rhode Island												
October 1996	-	-	-	-	-	-	-	W	-	-	-	-
September 1996	-	-	-	-	-	-	-	-	-	-	-	-
October 1995	-	-	-	-	-	-	-	-	-	-	-	-
Vermont												
October 1996	106.1	105.7	94.8	81.1	-	90.8	92.3	91.7	84.4	73.7	-	81.4
September 1996	105.9	105.4	92.3	78.7	-	88.0	92.0	91.4	82.9	71.3	-	79.4
October 1995	99.6	98.2	81.8	68.2	-	78.1	85.6	84.4	73.1	60.3	-	69.6
Subdistrict IB												
October 1996	95.0	94.0	83.8	78.1	69.1	78.0	82.7	82.4	75.4	70.3	65.4	70.5
September 1996	94.2	93.5	82.7	75.6	66.6	76.2	81.8	81.5	73.7	67.9	61.2	67.8
October 1995	89.2	88.2	73.7	64.6	52.8	66.0	76.3	75.8	64.6	56.7	49.8	58.0
Delaware												
October 1996	-	-	-	-	-	-	-	-	-	-	-	-
September 1996	-	-	-	-	-	-	-	-	-	-	-	-
October 1995	-	-	-	-	-	-	-	-	-	-	-	-
District of Columbia												
October 1996	-	-	-	-	-	-	-	-	-	-	-	-
September 1996	-	-	-	-	-	-	-	-	-	-	-	-
October 1995	-	-	-	-	-	-	-	-	-	-	-	-
Maryland												
October 1996	97.0	95.5	88.7	75.7	-	81.8	85.9	85.0	80.4	68.5	W	74.1
September 1996	97.5	96.1	86.7	71.9	-	77.9	86.4	85.6	78.4	65.2	W	70.7
October 1995	86.1	84.6	75.1	63.0	W	67.7	75.8	74.7	67.4	55.5	W	60.9
New Jersey												
October 1996	W	W	-	-	68.1	68.1	W	W	-	-	64.9	64.9
September 1996	-	-	-	-	66.5	66.5	-	-	-	-	60.6	60.6
October 1995	-	-	-	-	52.8	52.8	-	-	-	-	49.8	49.8
New York												
October 1996	95.8	94.0	81.3	78.7	W	79.7	83.1	82.5	73.2	70.4	64.2	71.1
September 1996	95.2	94.0	80.6	76.2	-	78.2	82.2	81.8	71.9	68.1	63.2	69.6
October 1995	91.8	90.6	72.5	66.1	W	68.9	77.4	76.9	63.0	57.8	48.4	58.9
Pennsylvania												
October 1996	94.3	93.8	85.3	77.9	70.7	79.1	82.2	82.1	76.9	70.3	67.0	71.8
September 1996	93.3	92.9	83.9	75.6	66.9	77.1	81.1	81.0	74.9	68.1	63.5	69.6
October 1995	87.8	87.1	74.6	63.8	52.5	65.7	75.6	75.1	65.8	56.1	50.4	58.3

See footnotes at end of table.

Table 32. Conventional Motor Gasoline Prices by Grade, Sales Type, PAD District, and State
(Cents per Gallon Excluding Taxes) — Continued

Geographic Area Month	Regular						Midgrade					
	Sales to End Users		Sales for Resale				Sales to End Users		Sales for Resale			
	Through Retail Outlets	Average ^a	DTW	Rack	Bulk	Average	Through Retail Outlets	Average ^a	DTW	Rack	Bulk	Average
Subdistrict IC												
October 1996	77.4	77.0	73.1	67.7	67.8	69.3	87.0	86.4	79.5	72.4	—	75.2
September 1996	76.1	75.7	70.7	64.0	64.4	65.9	85.7	85.2	77.4	68.9	—	72.2
October 1995	66.5	66.0	58.3	49.9	49.6	52.4	76.5	75.7	64.4	54.5	—	58.6
Florida												
October 1996	81.1	80.2	75.7	68.3	W	70.7	90.8	89.5	82.8	72.5	—	77.4
September 1996	79.1	78.4	73.9	64.4	W	67.4	89.3	88.4	81.2	69.2	—	75.0
October 1995	67.9	67.3	59.2	50.1	W	53.2	78.2	76.9	65.9	54.6	—	60.0
Georgia												
October 1996	73.9	73.9	70.6	67.1	W	68.3	84.0	83.6	75.7	72.4	—	73.8
September 1996	73.4	73.3	68.2	63.7	W	65.2	83.6	83.2	73.3	69.1	—	71.0
October 1995	64.6	64.4	56.5	49.6	W	51.9	75.0	74.3	61.2	54.8	—	57.7
North Carolina												
October 1996	75.7	75.1	72.3	67.9	67.6	68.9	85.5	85.2	78.7	72.7	—	74.3
September 1996	74.6	73.9	69.2	64.1	63.8	65.2	83.4	83.1	75.6	69.0	—	70.7
October 1995	64.9	64.1	57.6	50.0	W	51.8	74.2	73.7	64.6	54.6	—	57.5
South Carolina												
October 1996	73.3	73.3	73.1	67.7	W	69.0	83.3	83.0	79.1	72.9	—	74.5
September 1996	72.2	72.1	70.2	64.0	W	65.4	82.3	81.9	76.1	69.1	—	70.9
October 1995	63.9	63.7	59.6	50.0	W	52.3	74.6	74.1	64.3	54.8	—	57.5
Virginia												
October 1996	79.6	79.5	72.1	66.9	69.5	68.3	87.7	87.6	76.7	71.0	—	72.9
September 1996	77.9	77.9	69.5	63.1	W	64.6	86.3	86.2	75.0	66.8	—	69.7
October 1995	69.1	68.8	59.7	49.1	W	51.6	78.6	78.1	66.0	52.9	—	57.3
West Virginia												
October 1996	81.1	80.9	75.6	69.3	—	73.3	90.3	89.8	80.3	73.2	—	78.3
September 1996	80.4	80.1	74.0	66.4	—	71.1	89.6	89.1	78.7	71.1	—	76.5
October 1995	73.4	72.5	61.7	52.3	W	57.5	82.7	81.8	67.1	57.5	—	63.9
PAD District II												
October 1996	80.4	80.6	74.9	70.0	64.8	70.8	88.1	88.1	80.8	74.5	—	77.7
September 1996	79.4	79.4	72.0	67.7	63.1	68.4	86.8	86.8	77.8	71.8	—	74.7
October 1995	66.6	66.7	58.0	51.6	49.8	53.0	74.1	74.1	63.9	56.1	NA	59.8
Illinois												
October 1996	79.9	80.5	75.9	68.5	61.7	68.4	89.3	89.4	85.0	75.5	—	80.8
September 1996	79.4	79.7	73.5	66.8	61.4	67.6	88.3	88.3	82.0	73.5	—	78.2
October 1995	68.8	69.0	59.1	51.3	50.5	52.1	73.1	73.3	67.3	56.1	—	61.7
Indiana												
October 1996	79.1	79.6	73.2	69.1	65.5	70.0	87.0	87.4	80.4	74.4	—	77.7
September 1996	77.5	77.8	70.1	65.5	63.6	67.0	85.5	85.8	76.5	71.1	—	74.0
October 1995	65.0	65.4	57.5	50.1	51.1	52.8	72.9	73.2	63.8	55.3	NA	60.1
Iowa												
October 1996	82.9	83.4	77.8	71.9	W	72.5	89.4	88.3	81.4	77.3	—	79.3
September 1996	82.4	82.7	75.4	69.9	W	70.4	88.5	86.9	80.0	76.8	—	78.5
October 1995	69.0	69.4	61.8	52.3	W	53.4	73.3	73.5	64.7	57.2	—	62.1
Kansas												
October 1996	80.8	80.9	74.4	70.0	65.2	69.9	87.6	87.7	81.7	76.8	—	79.7
September 1996	80.1	80.1	71.7	68.8	63.7	68.2	87.2	87.2	77.9	74.2	—	76.2
October 1995	64.9	65.1	56.4	51.5	48.9	51.4	70.6	70.7	59.1	56.4	—	57.7
Kentucky												
October 1996	79.1	78.4	73.7	69.0	W	70.3	89.3	88.0	80.6	73.7	—	76.6
September 1996	78.6	77.7	71.0	66.1	—	67.7	88.9	87.6	77.5	71.1	—	73.9
October 1995	66.4	65.6	56.8	50.7	—	52.7	77.3	76.0	63.0	55.9	—	59.2
Michigan												
October 1996	80.6	80.6	74.5	71.3	—	72.7	88.0	88.0	80.1	76.7	—	79.2
September 1996	78.3	78.3	71.3	67.7	W	69.3	85.7	85.8	77.0	72.4	—	75.7
October 1995	65.5	65.5	57.3	52.0	W	54.3	73.9	74.0	62.8	57.0	—	61.3
Minnesota												
October 1996	87.8	87.1	76.3	72.0	68.7	72.3	92.5	91.2	NA	80.8	—	83.7
September 1996	87.6	86.9	73.5	71.0	66.5	71.0	93.2	91.7	NA	81.1	—	82.5
October 1995	73.2	72.6	61.9	54.1	W	55.3	79.8	78.0	NA	60.6	—	63.2
Missouri												
October 1996	79.2	79.4	76.1	69.6	W	71.4	88.3	88.4	82.0	75.8	—	80.6
September 1996	78.2	78.4	72.3	67.8	W	69.0	86.6	86.7	77.7	73.6	—	76.5
October 1995	64.4	64.8	56.4	51.1	W	52.6	71.7	72.0	62.1	55.5	—	59.9

See footnotes at end of table.

Table 32. Conventional Motor Gasoline Prices by Grade, Sales Type, PAD District, and State
(Cents per Gallon Excluding Taxes) — Continued

Geographic Area Month	Premium						All Grades					
	Sales to End Users		Sales for Resale				Sales to End Users		Sales for Resale			
	Through Retail Outlets	Average ^a	DTW	Rack	Bulk	Average	Through Retail Outlets	Average ^a	DTW	Rack	Bulk	Average
Subdistrict IC												
October 1996	96.3	95.3	86.6	78.0	75.7	81.2	82.5	81.9	77.3	70.2	68.6	72.5
September 1996	94.8	93.8	84.7	74.4	69.3	78.2	81.1	80.5	75.1	66.6	64.8	69.3
October 1995	85.3	84.4	71.7	60.2	51.4	64.5	72.1	71.4	62.9	52.7	49.8	56.1
Florida												
October 1996	98.9	97.4	90.3	78.4	W	84.4	86.2	85.1	81.3	70.8	W	74.8
September 1996	97.3	96.1	88.7	74.8	W	81.8	84.1	83.3	79.8	67.0	64.4	72.0
October 1995	85.8	85.0	73.5	60.7	-	67.5	73.6	72.7	65.3	53.0	W	58.1
Georgia												
October 1996	93.7	92.9	82.0	77.2	W	79.0	79.0	78.8	73.8	69.6	66.8	71.1
September 1996	93.1	92.1	79.8	73.8	-	76.1	78.5	78.3	71.4	66.2	W	68.1
October 1995	84.8	84.0	68.3	59.8	W	62.9	70.4	70.1	60.1	52.4	W	55.2
North Carolina												
October 1996	95.0	94.2	84.6	78.4	W	79.9	81.1	80.4	75.6	70.6	68.0	71.7
September 1996	92.8	91.9	81.5	74.8	-	76.3	79.5	78.8	72.5	66.9	63.8	68.1
October 1995	83.9	82.8	70.2	60.3	-	62.6	70.7	69.7	61.4	53.0	W	55.0
South Carolina												
October 1996	93.5	92.8	85.7	78.5	-	80.3	78.3	78.1	76.2	70.2	W	71.6
September 1996	92.4	91.7	82.9	74.7	-	76.6	77.2	76.9	73.2	66.5	W	68.1
October 1995	84.7	83.9	71.5	60.6	-	63.4	69.7	69.3	62.8	52.8	W	55.3
Virginia												
October 1996	96.8	96.4	84.0	76.9	75.6	78.7	84.0	83.9	75.3	69.3	70.9	70.9
September 1996	95.0	94.4	82.4	72.9	W	75.5	82.4	82.3	73.3	65.4	W	67.5
October 1995	87.0	86.2	73.0	58.6	W	62.5	74.4	74.0	63.9	51.6	W	54.8
West Virginia												
October 1996	99.1	97.9	88.4	78.8	-	85.2	85.1	84.8	78.6	71.3	-	76.0
September 1996	98.3	97.2	85.5	76.5	-	82.5	84.4	84.0	76.8	68.5	-	73.8
October 1995	90.1	88.6	73.9	62.8	-	69.5	78.0	77.0	65.1	55.0	W	60.9
PAD District II												
October 1996	94.6	94.4	86.2	78.6	68.7	80.9	82.8	82.9	77.1	71.3	64.9	72.5
September 1996	93.8	93.4	83.1	75.9	67.0	78.1	81.9	81.8	74.3	69.0	63.2	70.0
October 1995	81.2	80.9	69.2	60.1	53.1	63.0	69.7	69.6	60.7	53.1	49.9	54.9
Illinois												
October 1996	95.4	95.7	88.4	78.0	W	80.3	82.5	83.1	78.8	69.9	61.8	70.3
September 1996	95.0	95.1	85.5	76.0	-	78.3	82.0	82.3	76.3	68.3	61.4	69.5
October 1995	83.9	83.6	70.6	59.8	W	62.6	71.5	71.6	62.3	52.6	50.5	53.6
Indiana												
October 1996	93.8	93.7	85.7	78.3	W	81.3	82.3	82.6	76.1	70.9	65.5	72.2
September 1996	92.3	92.3	81.4	75.3	W	78.0	80.7	80.9	72.7	67.4	63.7	69.2
October 1995	79.3	79.4	69.0	59.3	W	63.5	68.8	69.0	60.8	52.2	51.6	55.4
Iowa												
October 1996	93.2	93.0	86.4	81.0	-	82.0	83.8	84.3	78.9	72.4	W	73.3
September 1996	92.6	92.3	83.8	78.3	-	79.2	83.3	83.6	76.7	70.5	W	71.3
October 1995	79.8	79.5	69.4	59.5	-	61.2	70.0	70.3	63.2	53.0	W	54.5
Kansas												
October 1996	94.4	93.8	81.4	77.1	W	77.6	82.2	82.2	75.5	70.7	65.6	70.7
September 1996	93.7	93.3	80.3	76.4	W	76.7	81.6	81.5	73.0	69.5	63.8	69.1
October 1995	77.6	77.1	64.9	58.6	W	58.6	66.5	66.5	57.9	52.2	49.2	52.3
Kentucky												
October 1996	93.7	92.7	84.5	78.1	-	79.9	82.7	81.9	76.3	71.0	W	72.5
September 1996	94.0	92.8	82.1	75.1	-	77.2	82.3	81.3	73.6	68.2	-	69.9
October 1995	81.5	80.4	68.9	60.2	-	62.6	70.8	69.9	59.7	53.2	-	55.4
Michigan												
October 1996	95.0	94.7	86.2	80.3	-	83.3	82.9	82.8	77.0	72.7	-	74.7
September 1996	92.7	92.3	83.0	76.9	-	80.0	80.6	80.6	73.8	69.1	W	71.3
October 1995	80.2	79.8	68.4	61.3	-	65.0	68.5	68.4	60.1	53.6	W	56.7
Minnesota												
October 1996	NA	98.0	85.5	80.9	W	81.4	88.7	88.0	77.7	72.6	69.0	73.1
September 1996	98.2	97.6	82.4	80.2	W	80.2	88.6	87.9	75.1	71.8	67.0	71.9
October 1995	85.3	85.2	69.2	62.2	W	63.1	74.7	73.9	62.9	54.9	W	56.3
Missouri												
October 1996	97.2	96.8	86.9	77.2	-	80.7	81.8	81.8	78.2	70.6	W	73.0
September 1996	95.7	95.3	83.1	75.9	-	78.4	80.7	80.8	74.4	68.9	W	70.5
October 1995	80.8	80.6	67.2	58.6	-	61.6	67.2	67.4	58.9	52.4	W	54.5

See footnotes at end of table.

Table 32. Conventional Motor Gasoline Prices by Grade, Sales Type, PAD District, and State
(Cents per Gallon Excluding Taxes) — Continued

Geographic Area Month	Regular						Midgrade					
	Sales to End Users		Sales for Resale				Sales to End Users		Sales for Resale			
	Through Retail Outlets	Average ^a	DTW	Rack	Bulk	Average	Through Retail Outlets	Average ^a	DTW	Rack	Bulk	Average
Nebraska												
October 1996	82.3	82.6	77.8	71.0	W	72.2	89.4	89.4	80.3	79.2	—	79.6
September 1996	82.1	82.2	75.4	69.6	W	70.8	89.0	88.9	NA	78.5	—	79.0
October 1995	68.7	68.9	58.8	52.8	W	53.9	75.4	74.8	59.7	57.1	—	58.2
North Dakota												
October 1996	91.4	91.3	81.8	73.6	—	75.1	97.1	95.6	81.7	82.1	—	81.9
September 1996	90.9	90.7	80.7	72.3	—	73.9	95.7	94.1	79.0	81.0	—	79.9
October 1995	81.9	80.8	62.4	54.6	—	56.1	80.9	80.1	66.4	60.8	—	64.1
Ohio												
October 1996	79.3	79.2	73.5	69.6	63.0	71.1	87.9	87.7	79.2	73.9	—	77.2
September 1996	77.8	77.7	71.2	66.8	W	68.6	86.0	85.6	76.7	71.1	—	74.5
October 1995	64.9	64.8	57.4	51.5	W	53.7	74.5	74.1	64.1	56.8	—	60.7
Oklahoma												
October 1996	77.3	77.2	NA	68.8	65.0	67.7	83.7	83.3	NA	72.9	—	76.4
September 1996	76.2	75.9	71.6	67.7	62.6	65.5	82.3	82.0	76.7	71.4	—	74.4
October 1995	61.8	61.4	57.6	50.3	49.2	50.6	67.5	67.5	62.5	53.8	—	57.3
South Dakota												
October 1996	87.4	88.2	81.1	73.5	—	75.5	96.1	95.7	86.0	W	—	81.6
September 1996	88.3	88.4	79.7	72.0	—	74.1	94.9	94.6	NA	W	—	NA
October 1995	76.7	75.2	62.7	54.6	—	56.8	85.1	84.5	68.3	59.8	—	62.6
Tennessee												
October 1996	77.4	77.1	75.8	67.9	W	69.3	87.8	87.6	81.0	72.8	—	74.7
September 1996	77.1	76.8	71.9	64.1	W	65.4	87.5	87.4	77.7	69.2	—	71.2
October 1995	65.8	65.4	60.1	50.0	W	51.6	76.0	75.7	66.1	55.1	—	57.5
Wisconsin												
October 1996	82.0	82.4	74.6	70.6	—	71.7	88.7	90.3	NA	76.8	—	77.6
September 1996	81.8	81.9	72.0	68.1	—	69.1	88.5	89.6	76.8	73.7	—	74.6
October 1995	69.9	69.9	57.6	52.1	—	53.7	76.5	77.0	61.0	56.9	—	58.1
PAD District III												
October 1996	79.7	79.2	75.2	67.4	60.0	66.0	87.8	87.0	77.3	71.4	—	73.5
September 1996	78.4	78.0	72.3	64.7	58.3	63.6	86.9	86.0	74.9	68.7	—	70.8
October 1995	68.6	67.6	61.3	50.3	47.6	51.2	76.8	75.6	64.1	54.4	—	58.2
Alabama												
October 1996	79.4	79.3	77.1	67.5	W	69.5	88.3	87.8	83.4	72.1	—	75.2
September 1996	77.4	77.2	74.4	64.0	W	66.2	86.3	85.8	80.8	69.0	—	72.5
October 1995	69.5	68.8	62.6	49.7	W	52.6	78.3	77.1	69.9	54.7	—	59.0
Arkansas												
October 1996	76.7	75.8	NA	68.3	64.3	69.1	85.2	83.7	80.2	72.4	—	74.2
September 1996	75.9	74.8	70.7	65.0	W	65.3	84.5	83.1	75.7	68.9	—	70.5
October 1995	65.1	64.2	58.9	50.1	46.4	51.3	74.8	73.4	63.6	54.1	—	56.5
Louisiana												
October 1996	76.5	76.3	72.1	65.9	62.3	66.3	86.6	86.0	77.7	70.5	—	72.8
September 1996	75.7	75.4	69.4	62.9	58.8	62.8	85.9	85.2	74.9	67.4	—	69.8
October 1995	67.0	66.1	58.7	49.5	47.6	50.7	77.2	76.1	65.3	54.2	—	58.1
Mississippi												
October 1996	81.5	81.4	73.3	67.4	61.2	67.0	91.4	91.0	78.5	71.7	—	73.3
September 1996	80.3	80.0	70.8	63.4	58.7	63.6	90.3	89.8	76.6	68.4	—	70.3
October 1995	70.3	69.7	57.6	49.4	48.8	50.7	79.7	79.2	63.0	54.3	—	56.4
New Mexico												
October 1996	87.7	87.5	79.4	75.0	—	75.9	95.2	95.3	83.5	80.5	—	81.2
September 1996	88.0	87.7	78.3	75.1	—	75.7	96.3	96.3	82.8	80.5	—	80.9
October 1995	77.3	76.8	63.3	58.6	W	59.5	85.1	85.0	69.8	65.4	—	67.0
Texas												
October 1996	79.9	79.4	75.5	66.7	59.6	64.3	87.3	86.2	NA	70.4	—	72.6
September 1996	78.3	77.9	72.4	64.2	58.1	62.3	86.2	85.1	NA	67.8	—	70.1
October 1995	68.0	67.0	62.3	49.8	47.5	50.6	75.2	74.0	NA	53.9	—	58.1
PAD District IV												
October 1996	89.7	89.7	81.0	76.9	W	78.0	97.7	96.9	86.5	81.3	—	83.4
September 1996	89.4	89.8	82.1	77.3	—	78.6	97.7	97.0	86.2	82.3	—	84.0
October 1995	76.7	76.6	68.2	64.2	W	65.2	86.0	85.6	72.7	69.9	—	71.1
Colorado												
October 1996	89.6	89.4	79.7	72.5	W	74.2	99.7	99.1	89.1	77.3	—	82.5
September 1996	87.6	87.6	79.1	72.1	—	73.9	97.8	97.4	85.6	76.5	—	81.0
October 1995	73.7	73.8	63.7	57.6	W	59.1	86.8	86.2	71.1	62.8	—	67.0

See footnotes at end of table.

Table 32. Conventional Motor Gasoline Prices by Grade, Sales Type, PAD District, and State
(Cents per Gallon Excluding Taxes) — Continued

Geographic Area Month	Premium						All Grades					
	Sales to End Users		Sales for Resale				Sales to End Users		Sales for Resale			
	Through Retail Outlets	Average ^a	DTW	Rack	Bulk	Average	Through Retail Outlets	Average ^a	DTW	Rack	Bulk	Average
Nebraska												
October 1996	92.0	97.8	86.2	78.4	—	80.4	83.3	84.0	78.5	71.5	W	72.9
September 1996	92.0	97.5	83.9	77.3	—	79.2	83.1	83.6	76.3	70.3	W	71.6
October 1995	79.5	82.7	66.0	59.7	—	61.4	70.1	70.6	59.5	53.4	W	54.6
North Dakota												
October 1996	99.9	99.3	91.5	82.7	—	85.1	92.1	92.0	82.4	74.1	—	75.9
September 1996	100.1	99.9	89.7	81.6	—	83.9	91.6	91.3	81.2	72.9	—	74.6
October 1995	88.6	88.5	73.4	63.5	—	67.1	82.3	81.2	64.0	55.2	—	57.1
Ohio												
October 1996	93.4	93.1	86.3	78.8	—	82.4	82.2	82.1	76.1	71.2	63.0	73.2
September 1996	93.8	93.2	83.6	76.1	—	79.7	80.9	80.7	73.8	68.4	W	70.8
October 1995	81.5	81.1	69.8	60.9	W	65.5	68.9	68.7	60.5	53.5	W	56.3
Oklahoma												
October 1996	90.2	89.8	NA	76.1	67.3	76.4	79.4	79.2	NA	69.9	65.1	68.7
September 1996	88.9	87.9	80.6	75.2	66.1	74.4	78.3	78.0	73.2	68.8	62.7	66.5
October 1995	73.7	73.2	66.9	57.5	52.1	58.9	64.2	63.7	59.4	51.6	49.3	51.6
South Dakota												
October 1996	99.2	99.0	88.9	83.5	—	85.0	88.7	89.6	81.8	74.2	—	76.3
September 1996	101.4	100.8	88.5	82.5	—	84.2	89.6	89.7	80.5	73.0	—	75.0
October 1995	95.3	95.1	72.1	64.5	—	66.5	79.1	77.3	63.7	55.5	—	57.7
Tennessee												
October 1996	96.4	96.0	87.9	78.3	—	80.1	82.8	82.5	79.2	70.7	W	72.2
September 1996	95.5	95.0	84.4	74.2	—	76.0	82.5	82.2	75.4	66.9	W	68.3
October 1995	84.8	84.1	73.5	60.4	—	62.6	71.8	71.3	64.4	53.2	W	55.1
Wisconsin												
October 1996	93.6	93.1	85.5	79.3	—	81.0	83.7	84.0	76.1	71.9	—	73.0
September 1996	92.9	92.3	82.7	77.1	—	78.8	83.5	83.5	73.6	69.3	—	70.5
October 1995	81.8	81.2	68.0	61.5	—	63.6	72.0	71.9	59.3	53.6	—	55.2
PAD District III												
October 1996	96.7	95.2	84.1	77.0	66.4	76.1	83.5	82.9	77.3	69.4	60.8	68.2
September 1996	95.5	94.2	81.3	74.2	65.0	74.5	82.3	81.6	74.5	66.6	58.8	65.7
October 1995	85.5	83.7	70.2	59.7	50.6	61.0	72.9	71.8	63.7	52.5	47.9	53.5
Alabama												
October 1996	97.5	95.7	90.3	77.8	—	80.6	84.1	83.9	80.7	70.2	W	72.5
September 1996	95.5	94.5	87.7	74.5	—	77.5	82.1	81.8	78.2	66.7	W	69.3
October 1995	87.4	85.4	76.7	60.2	—	63.8	74.8	73.7	67.0	52.9	W	56.1
Arkansas												
October 1996	93.4	90.8	NA	77.9	—	79.4	80.0	78.9	NA	70.2	64.3	71.2
September 1996	92.1	89.5	81.3	74.7	—	76.1	79.5	77.9	73.2	67.0	W	67.4
October 1995	82.2	80.0	68.3	59.4	—	61.3	69.1	67.9	61.6	52.2	46.4	53.6
Louisiana												
October 1996	94.6	93.6	85.1	75.8	W	78.7	81.5	81.2	76.6	68.4	62.4	69.4
September 1996	93.7	92.7	81.6	72.6	63.8	74.2	80.7	80.3	73.6	65.4	59.4	65.8
October 1995	85.2	82.6	72.1	58.2	52.5	61.7	72.7	71.6	63.9	52.2	48.2	54.0
Mississippi												
October 1996	100.1	99.5	86.1	77.7	69.3	77.0	85.9	85.8	76.5	69.7	63.2	69.5
September 1996	98.7	97.9	83.7	74.1	W	75.6	84.7	84.4	74.1	65.9	60.8	66.4
October 1995	88.7	87.9	69.2	59.9	W	61.2	75.4	74.7	60.9	52.1	48.8	53.4
New Mexico												
October 1996	100.6	100.5	91.0	84.4	—	85.5	89.9	89.7	80.8	76.4	—	77.3
September 1996	102.8	102.4	88.6	84.4	—	85.0	90.4	90.1	79.5	76.5	—	77.1
October 1995	90.6	90.1	74.5	67.9	—	69.2	79.7	79.2	65.2	60.2	W	61.2
Texas												
October 1996	96.5	95.1	NA	75.6	66.1	72.8	83.3	82.6	76.5	68.2	60.5	66.0
September 1996	95.3	93.9	78.7	73.4	64.4	72.3	81.8	81.2	73.7	65.7	58.6	63.9
October 1995	84.2	82.6	68.2	59.4	50.4	59.4	71.7	70.5	63.5	51.6	47.7	52.3
PAD District IV												
October 1996	105.9	104.6	91.1	86.5	W	87.8	93.0	92.7	83.4	78.7	W	80.0
September 1996	105.7	104.6	91.7	87.2	—	88.7	92.9	92.9	84.3	79.2	—	80.8
October 1995	92.3	91.6	77.9	74.1	W	75.3	80.6	80.2	70.8	66.5	W	67.7
Colorado												
October 1996	109.0	108.5	91.0	81.2	W	83.8	93.6	93.3	83.0	74.3	W	76.6
September 1996	106.7	106.3	89.5	80.8	—	83.3	91.9	91.8	81.9	73.8	—	76.2
October 1995	93.2	92.7	75.3	66.4	W	68.7	78.8	78.7	67.0	59.5	W	61.5

See footnotes at end of table.

Table 32. Conventional Motor Gasoline Prices by Grade, Sales Type, PAD District, and State
(Cents per Gallon Excluding Taxes) — Continued

Geographic Area Month	Regular						Midgrade					
	Sales to End Users		Sales for Resale				Sales to End Users		Sales for Resale			
	Through Retail Outlets	Average ^a	DTW	Rack	Bulk	Average	Through Retail Outlets	Average ^a	DTW	Rack	Bulk	Average
Idaho												
October 1996	91.4	90.8	82.7	79.0	—	80.3	98.7	97.6	88.1	83.2	—	85.5
September 1996	92.1	91.5	84.0	81.0	—	82.1	99.0	97.6	89.1	85.0	—	86.9
October 1995	78.7	78.2	69.7	67.1	—	67.9	85.3	84.3	74.6	71.2	—	72.6
Montana												
October 1996	94.4	95.2	87.4	81.1	—	82.2	101.4	101.4	89.9	86.2	—	86.6
September 1996	94.6	95.3	88.8	81.2	—	82.6	101.8	101.7	90.6	87.7	—	88.0
October 1995	79.5	80.5	72.1	67.6	—	68.5	84.9	84.9	77.0	73.4	—	73.8
Utah												
October 1996	86.0	86.0	77.4	76.7	—	76.9	93.6	92.5	82.8	82.0	—	82.3
September 1996	88.0	89.1	79.8	79.2	—	79.4	95.9	94.7	84.9	84.7	—	84.8
October 1995	76.6	76.0	69.2	68.2	W	68.5	84.5	84.2	73.3	73.2	—	73.2
Wyoming												
October 1996	92.7	92.5	82.8	77.2	—	78.5	100.8	100.7	84.2	83.9	—	84.1
September 1996	93.5	93.2	84.8	78.0	—	79.7	100.7	100.8	86.0	85.4	—	85.9
October 1995	84.2	83.3	68.3	63.3	—	64.3	91.0	91.0	70.0	W	—	69.5
PAD District V												
October 1996	95.7	94.4	84.2	72.9	65.0	75.4	104.3	103.7	91.7	80.1	—	86.6
September 1996	97.1	96.3	84.7	77.0	68.6	79.2	105.0	104.7	91.2	83.7	—	88.5
October 1995	82.4	81.5	73.2	64.4	56.5	65.5	NA	88.2	79.2	70.1	W	NA
Alaska												
October 1996	122.1	120.4	NA	79.3	W	86.3	112.4	113.8	NA	93.8	—	97.0
September 1996	122.0	120.2	102.0	83.7	W	91.2	114.0	115.4	103.6	93.5	—	99.2
October 1995	111.0	107.8	86.8	70.6	W	77.9	103.3	105.0	92.8	81.0	W	90.1
Arizona												
October 1996	98.7	96.4	80.3	70.4	68.5	73.6	105.6	104.6	85.9	78.9	—	83.3
September 1996	97.6	96.4	82.5	75.7	70.7	79.2	105.1	104.7	88.0	82.9	—	86.9
October 1995	83.9	79.5	68.4	61.0	57.1	63.6	90.1	89.8	72.3	67.6	—	70.2
California												
October 1996	—	—	—	75.4	64.4	65.1	—	—	—	82.0	—	82.0
September 1996	—	—	—	78.0	66.7	67.9	—	—	—	84.0	—	84.0
October 1995	73.1	73.6	65.3	59.9	55.9	57.7	80.0	80.0	69.8	66.3	—	67.9
Hawaii												
October 1996	111.3	105.4	106.1	91.8	—	104.0	120.3	115.8	112.3	W	—	111.8
September 1996	111.8	106.6	105.6	91.7	—	103.8	120.8	116.6	112.3	W	—	111.9
October 1995	101.2	94.5	93.8	85.9	—	92.6	107.4	101.3	99.7	W	—	99.4
Nevada												
October 1996	95.7	93.2	NA	73.9	66.8	75.0	104.8	103.9	NA	80.3	—	83.2
September 1996	100.1	98.6	77.5	75.0	72.5	76.0	103.7	103.5	82.1	81.3	—	81.9
October 1995	80.1	80.2	70.6	64.1	59.0	64.3	NA	88.1	NA	70.6	—	NA
Oregon												
October 1996	90.1	89.6	79.1	72.0	64.4	73.2	100.3	98.9	84.1	79.6	—	81.7
September 1996	92.7	92.4	81.3	77.3	69.1	77.4	102.5	101.6	86.9	84.8	—	85.9
October 1995	80.9	80.4	70.6	65.6	57.5	66.0	87.1	85.5	75.2	72.4	—	73.8
Washington												
October 1996	92.3	92.0	82.6	72.8	62.3	76.5	101.6	101.6	90.1	79.9	—	85.4
September 1996	94.2	93.9	85.0	76.8	68.8	80.1	103.1	103.0	92.5	83.6	—	88.5
October 1995	81.5	81.4	72.4	64.3	58.3	67.1	89.7	90.2	77.9	71.0	—	75.3

See footnotes at end of table.

Table 32. Conventional Motor Gasoline Prices by Grade, Sales Type, PAD District, and State
(Cents per Gallon Excluding Taxes) — Continued

Geographic Area Month	Premium						All Grades					
	Sales to End Users		Sales for Resale				Sales to End Users		Sales for Resale			
	Through Retail Outlets	Average ^a	DTW	Rack	Bulk	Average	Through Retail Outlets	Average ^a	DTW	Rack	Bulk	Average
Idaho												
October 1996	103.6	102.2	92.9	88.8	—	90.7	93.1	92.4	84.9	80.5	—	82.2
September 1996	103.5	102.3	94.8	90.9	—	92.5	93.8	93.1	86.2	82.5	—	83.9
October 1995	89.5	88.9	79.6	76.8	—	77.9	80.8	80.2	72.4	69.1	—	70.2
Montana												
October 1996	105.3	105.4	97.1	92.6	—	93.8	96.5	96.9	89.5	83.0	—	84.2
September 1996	105.1	105.7	97.8	94.0	—	95.0	96.8	97.3	90.7	83.4	—	84.8
October 1995	88.8	89.3	80.1	78.0	—	78.6	81.6	82.2	74.1	69.7	—	70.6
Utah												
October 1996	102.3	100.5	86.9	86.4	—	86.6	90.2	89.7	80.0	79.3	—	79.5
September 1996	104.8	102.7	88.8	89.2	—	89.1	92.3	92.5	82.6	81.8	—	82.1
October 1995	91.8	90.9	77.5	77.8	—	77.7	80.9	80.1	71.7	70.9	W	71.2
Wyoming												
October 1996	106.5	104.4	94.2	86.9	—	88.3	95.3	94.7	84.4	78.9	—	80.2
September 1996	106.4	104.7	95.7	87.9	—	89.6	96.0	95.4	86.5	79.7	—	81.5
October 1995	96.8	95.5	78.8	72.9	—	74.0	86.8	85.8	70.1	65.0	—	66.1
PAD District V												
October 1996	112.5	110.4	102.2	86.4	74.1	92.0	98.3	97.0	87.4	74.9	65.7	78.2
September 1996	113.8	112.7	100.6	90.3	77.9	94.4	99.9	99.0	87.7	78.9	69.6	81.9
October 1995	NA	97.9	NA	77.5	64.0	81.6	85.5	84.6	76.8	66.5	57.1	68.5
Alaska												
October 1996	130.0	129.0	NA	94.3	W	99.3	121.7	120.2	NA	80.4	W	87.4
September 1996	131.5	130.5	107.6	94.5	W	100.2	122.0	120.4	102.4	84.7	W	92.0
October 1995	116.4	112.8	94.7	80.7	—	86.9	110.7	108.0	87.9	71.8	W	79.2
Arizona												
October 1996	112.5	110.6	93.4	80.9	W	84.3	100.9	98.8	82.2	72.0	70.1	75.4
September 1996	112.1	111.1	96.3	87.2	W	93.0	100.2	99.1	85.0	77.4	71.6	81.6
October 1995	100.3	98.6	83.3	74.3	W	78.5	87.3	83.3	70.8	63.0	57.6	65.9
California												
October 1996	—	—	—	87.7	W	75.1	—	—	—	77.5	64.5	65.6
September 1996	—	—	—	91.4	W	80.9	—	—	—	80.0	66.7	68.4
October 1995	90.6	90.3	75.7	72.7	61.8	71.8	76.8	77.1	67.6	63.4	56.0	59.3
Hawaii												
October 1996	127.0	118.4	119.0	106.8	—	117.7	115.8	109.5	110.6	95.9	—	108.9
September 1996	NA	NA	118.7	106.5	—	117.6	116.4	111.0	110.3	95.6	—	108.8
October 1995	117.5	109.1	106.8	101.0	—	106.1	106.0	99.1	98.9	90.5	—	97.9
Nevada												
October 1996	NA	NA	88.8	86.0	W	85.1	98.5	95.6	82.8	75.9	67.6	76.8
September 1996	116.3	115.7	89.1	87.6	W	87.7	102.7	101.2	80.0	77.0	74.8	78.3
October 1995	94.9	94.0	NA	76.0	W	75.0	83.2	82.8	72.7	66.3	59.9	66.4
Oregon												
October 1996	105.6	104.1	93.9	86.9	NA	86.7	92.2	91.5	81.1	73.9	65.3	75.2
September 1996	108.4	107.7	96.4	91.7	79.0	91.8	94.9	94.5	83.6	79.2	70.1	79.5
October 1995	96.4	95.8	85.1	80.4	64.3	77.7	83.3	82.7	73.0	67.8	59.1	68.2
Washington												
October 1996	111.5	110.6	98.2	86.3	W	91.3	95.4	95.1	85.5	74.9	64.0	79.2
September 1996	113.1	112.6	100.6	90.2	W	93.1	97.2	97.0	88.0	79.0	71.4	82.7
October 1995	99.7	99.1	87.5	76.3	63.4	80.7	85.1	85.0	75.6	66.4	59.1	69.9

Dash (—) = No data reported.

NA = Not available.

W = Withheld to avoid disclosure of individual company data.

^a Includes sales through retail outlets as well as all direct sales to end users that were not made through company-operated retail outlets, e.g., sales to agricultural customers, commercial sales, and industrial sales.

Notes: Values shown for the current month are preliminary. Values shown for previous months are revised. Data are final upon publication in the *Petroleum Marketing Annual*.

Sources: Energy Information Administration Forms EIA-782A, "Refiners/Gas Plant Operators' Monthly Petroleum Product Sales Report," and EIA-782B, "Resellers/Retailers' Monthly Petroleum Product Sales Report."

Table 33. Oxygenated Motor Gasoline Prices by Grade, Sales Type, PAD District, and State
(Cents per Gallon Excluding Taxes)

Geographic Area Month	Regular						Midgrade					
	Sales to End Users		Sales for Resale				Sales to End Users		Sales for Resale			
	Through Retail Outlets	Average ^a	DTW	Rack	Bulk	Average	Through Retail Outlets	Average ^a	DTW	Rack	Bulk	Average
United States												
October 1996	94.5	94.4	85.1	78.4	-	81.8	102.6	102.4	90.4	82.2	-	87.2
September 1996	97.1	96.7	88.1	79.7	-	82.9	104.7	104.4	93.8	82.2	-	87.3
October 1995	77.9	77.5	70.6	63.1	60.1	66.7	82.9	82.7	75.2	66.8	-	72.2
PAD District I												
October 1996	-	-	-	-	-	-	-	-	-	-	-	-
September 1996	-	-	-	-	-	-	-	-	-	-	-	-
October 1995	-	-	NA	NA	-	NA	-	-	NA	W	-	NA
Subdistrict IA												
October 1996	-	-	-	-	-	-	-	-	-	-	-	-
September 1996	-	-	-	-	-	-	-	-	-	-	-	-
October 1995	-	-	-	-	-	-	-	-	-	-	-	-
Connecticut												
October 1996	-	-	-	-	-	-	-	-	-	-	-	-
September 1996	-	-	-	-	-	-	-	-	-	-	-	-
October 1995	-	-	-	-	-	-	-	-	-	-	-	-
Maine												
October 1996	-	-	-	-	-	-	-	-	-	-	-	-
September 1996	-	-	-	-	-	-	-	-	-	-	-	-
October 1995	-	-	-	-	-	-	-	-	-	-	-	-
Massachusetts												
October 1996	-	-	-	-	-	-	-	-	-	-	-	-
September 1996	-	-	-	-	-	-	-	-	-	-	-	-
October 1995	-	-	-	-	-	-	-	-	-	-	-	-
New Hampshire												
October 1996	-	-	-	-	-	-	-	-	-	-	-	-
September 1996	-	-	-	-	-	-	-	-	-	-	-	-
October 1995	-	-	-	-	-	-	-	-	-	-	-	-
Rhode Island												
October 1996	-	-	-	-	-	-	-	-	-	-	-	-
September 1996	-	-	-	-	-	-	-	-	-	-	-	-
October 1995	-	-	-	-	-	-	-	-	-	-	-	-
Vermont												
October 1996	-	-	-	-	-	-	-	-	-	-	-	-
September 1996	-	-	-	-	-	-	-	-	-	-	-	-
October 1995	-	-	-	-	-	-	-	-	-	-	-	-
Subdistrict IB												
October 1996	-	-	-	-	-	-	-	-	-	-	-	-
September 1996	-	-	-	-	-	-	-	-	-	-	-	-
October 1995	-	-	-	-	-	-	-	-	-	-	-	-
Delaware												
October 1996	-	-	-	-	-	-	-	-	-	-	-	-
September 1996	-	-	-	-	-	-	-	-	-	-	-	-
October 1995	-	-	-	-	-	-	-	-	-	-	-	-
District of Columbia												
October 1996	-	-	-	-	-	-	-	-	-	-	-	-
September 1996	-	-	-	-	-	-	-	-	-	-	-	-
October 1995	-	-	-	-	-	-	-	-	-	-	-	-
Maryland												
October 1996	-	-	-	-	-	-	-	-	-	-	-	-
September 1996	-	-	-	-	-	-	-	-	-	-	-	-
October 1995	-	-	-	-	-	-	-	-	-	-	-	-
New Jersey												
October 1996	-	-	-	-	-	-	-	-	-	-	-	-
September 1996	-	-	-	-	-	-	-	-	-	-	-	-
October 1995	-	-	-	-	-	-	-	-	-	-	-	-
New York												
October 1996	-	-	-	-	-	-	-	-	-	-	-	-
September 1996	-	-	-	-	-	-	-	-	-	-	-	-
October 1995	-	-	-	-	-	-	-	-	-	-	-	-
Pennsylvania												
October 1996	-	-	-	-	-	-	-	-	-	-	-	-
September 1996	-	-	-	-	-	-	-	-	-	-	-	-
October 1995	-	-	-	-	-	-	-	-	-	-	-	-

See footnotes at end of table.

Table 33. Oxygenated Motor Gasoline Prices by Grade, Sales Type, PAD District, and State

(Cents per Gallon Excluding Taxes) — Continued

Geographic Area Month	Premium						All Grades					
	Sales to End Users		Sales for Resale				Sales to End Users		Sales for Resale			
	Through Retail Outlets	Average ^a	DTW	Rack	Bulk	Average	Through Retail Outlets	Average ^a	DTW	Rack	Bulk	Average
United States												
October 1996	110.9	110.6	98.0	86.9	—	93.4	97.6	97.3	87.6	79.8	—	83.9
September 1996	110.7	110.2	101.5	86.4	—	92.8	99.4	98.9	90.7	80.8	—	84.7
October 1995	93.8	93.5	84.4	73.4	W	80.0	80.8	80.5	74.1	65.1	60.2	69.8
PAD District I												
October 1996	—	—	—	—	—	—	—	—	—	—	—	—
September 1996	—	—	—	—	—	—	—	—	—	—	—	—
October 1995	—	—	NA	NA	—	NA	—	—	NA	NA	—	NA
Subdistrict IA												
October 1996	—	—	—	—	—	—	—	—	—	—	—	—
September 1996	—	—	—	—	—	—	—	—	—	—	—	—
October 1995	—	—	—	—	—	—	—	—	—	—	—	—
Connecticut												
October 1996	—	—	—	—	—	—	—	—	—	—	—	—
September 1996	—	—	—	—	—	—	—	—	—	—	—	—
October 1995	—	—	—	—	—	—	—	—	—	—	—	—
Maine												
October 1996	—	—	—	—	—	—	—	—	—	—	—	—
September 1996	—	—	—	—	—	—	—	—	—	—	—	—
October 1995	—	—	—	—	—	—	—	—	—	—	—	—
Massachusetts												
October 1996	—	—	—	—	—	—	—	—	—	—	—	—
September 1996	—	—	—	—	—	—	—	—	—	—	—	—
October 1995	—	—	—	—	—	—	—	—	—	—	—	—
New Hampshire												
October 1996	—	—	—	—	—	—	—	—	—	—	—	—
September 1996	—	—	—	—	—	—	—	—	—	—	—	—
October 1995	—	—	—	—	—	—	—	—	—	—	—	—
Rhode Island												
October 1996	—	—	—	—	—	—	—	—	—	—	—	—
September 1996	—	—	—	—	—	—	—	—	—	—	—	—
October 1995	—	—	—	—	—	—	—	—	—	—	—	—
Vermont												
October 1996	—	—	—	—	—	—	—	—	—	—	—	—
September 1996	—	—	—	—	—	—	—	—	—	—	—	—
October 1995	—	—	—	—	—	—	—	—	—	—	—	—
Subdistrict IB												
October 1996	—	—	—	—	—	—	—	—	—	—	—	—
September 1996	—	—	—	—	—	—	—	—	—	—	—	—
October 1995	—	—	—	—	—	—	—	—	—	—	—	—
Delaware												
October 1996	—	—	—	—	—	—	—	—	—	—	—	—
September 1996	—	—	—	—	—	—	—	—	—	—	—	—
October 1995	—	—	—	—	—	—	—	—	—	—	—	—
District of Columbia												
October 1996	—	—	—	—	—	—	—	—	—	—	—	—
September 1996	—	—	—	—	—	—	—	—	—	—	—	—
October 1995	—	—	—	—	—	—	—	—	—	—	—	—
Maryland												
October 1996	—	—	—	—	—	—	—	—	—	—	—	—
September 1996	—	—	—	—	—	—	—	—	—	—	—	—
October 1995	—	—	—	—	—	—	—	—	—	—	—	—
New Jersey												
October 1996	—	—	—	—	—	—	—	—	—	—	—	—
September 1996	—	—	—	—	—	—	—	—	—	—	—	—
October 1995	—	—	—	—	—	—	—	—	—	—	—	—
New York												
October 1996	—	—	—	—	—	—	—	—	—	—	—	—
September 1996	—	—	—	—	—	—	—	—	—	—	—	—
October 1995	—	—	—	—	—	—	—	—	—	—	—	—
Pennsylvania												
October 1996	—	—	—	—	—	—	—	—	—	—	—	—
September 1996	—	—	—	—	—	—	—	—	—	—	—	—
October 1995	—	—	—	—	—	—	—	—	—	—	—	—

See footnotes at end of table.

Table 33. Oxygenated Motor Gasoline Prices by Grade, Sales Type, PAD District, and State

(Cents per Gallon Excluding Taxes) — Continued

Geographic Area Month	Regular						Midgrade					
	Sales to End Users		Sales for Resale				Sales to End Users		Sales for Resale			
	Through Retail Outlets	Average ^a	DTW	Rack	Bulk	Average	Through Retail Outlets	Average ^a	DTW	Rack	Bulk	Average
Subdistrict IC												
October 1996	-	-	-	-	-	-	-	-	-	-	-	-
September 1996	-	-	-	-	-	-	-	-	-	-	-	-
October 1995	-	-	NA	NA	-	NA	-	-	NA	W	-	NA
Florida												
October 1996	-	-	-	-	-	-	-	-	-	-	-	-
September 1996	-	-	-	-	-	-	-	-	-	-	-	-
October 1995	-	-	-	-	-	-	-	-	-	-	-	-
Georgia												
October 1996	-	-	-	-	-	-	-	-	-	-	-	-
September 1996	-	-	-	-	-	-	-	-	-	-	-	-
October 1995	-	-	-	-	-	-	-	-	-	-	-	-
North Carolina												
October 1996	-	-	-	-	-	-	-	-	-	-	-	-
September 1996	-	-	-	-	-	-	-	-	-	-	-	-
October 1995	-	-	NA	NA	-	NA	-	-	NA	W	-	NA
South Carolina												
October 1996	-	-	-	-	-	-	-	-	-	-	-	-
September 1996	-	-	-	-	-	-	-	-	-	-	-	-
October 1995	-	-	-	-	-	-	-	-	-	-	-	-
Virginia												
October 1996	-	-	-	-	-	-	-	-	-	-	-	-
September 1996	-	-	-	-	-	-	-	-	-	-	-	-
October 1995	-	-	-	-	-	-	-	-	-	-	-	-
West Virginia												
October 1996	-	-	-	-	-	-	-	-	-	-	-	-
September 1996	-	-	-	-	-	-	-	-	-	-	-	-
October 1995	-	-	-	-	-	-	-	-	-	-	-	-
PAD District II												
October 1996	94.6	94.4	85.2	78.1	-	79.2	102.7	102.0	88.0	79.7	-	82.3
September 1996	95.6	95.3	W	79.1	-	79.8	103.1	102.7	W	79.9	-	82.6
October 1995	73.9	73.6	63.1	58.8	-	59.5	80.0	80.0	W	59.9	-	62.9
Illinois												
October 1996	-	-	-	-	-	-	-	-	-	-	-	-
September 1996	-	-	-	-	-	-	-	-	-	-	-	-
October 1995	-	-	-	-	-	-	-	-	-	-	-	-
Indiana												
October 1996	-	-	-	-	-	-	-	-	-	-	-	-
September 1996	-	-	-	-	-	-	-	-	-	-	-	-
October 1995	-	-	-	-	-	-	-	-	-	-	-	-
Iowa												
October 1996	-	-	-	-	-	-	-	-	-	-	-	-
September 1996	-	-	-	-	-	-	-	-	-	-	-	-
October 1995	-	-	-	-	-	-	-	-	-	-	-	-
Kansas												
October 1996	-	-	-	-	-	-	-	-	-	-	-	-
September 1996	-	-	-	-	-	-	-	-	-	-	-	-
October 1995	-	-	-	-	-	-	-	-	-	-	-	-
Kentucky												
October 1996	-	-	-	-	-	-	-	-	-	-	-	-
September 1996	-	-	-	-	-	-	-	-	-	-	-	-
October 1995	-	-	-	-	-	-	-	-	-	-	-	-
Michigan												
October 1996	-	-	-	-	-	-	-	-	-	-	-	-
September 1996	-	-	-	-	-	-	-	-	-	-	-	-
October 1995	-	-	-	-	-	-	-	-	-	-	-	-
Minnesota												
October 1996	94.6	94.4	85.2	78.1	-	79.2	102.7	102.0	88.0	79.7	-	82.3
September 1996	95.6	95.3	W	79.1	-	79.8	103.1	102.7	W	79.9	-	82.6
October 1995	73.9	73.6	63.1	58.8	-	59.5	80.0	80.0	W	60.0	-	63.0
Missouri												
October 1996	-	-	-	-	-	-	-	-	-	-	-	-
September 1996	-	-	-	-	-	-	-	-	-	-	-	-
October 1995	-	-	-	-	-	-	-	-	-	-	-	-

See footnotes at end of table.

Table 33. Oxygenated Motor Gasoline Prices by Grade, Sales Type, PAD District, and State

(Cents per Gallon Excluding Taxes) — Continued

Geographic Area Month	Premium						All Grades					
	Sales to End Users		Sales for Resale				Sales to End Users		Sales for Resale			
	Through Retail Outlets	Average ^a	DTW	Rack	Bulk	Average	Through Retail Outlets	Average ^a	DTW	Rack	Bulk	Average
Subdistrict IC												
October 1996	-	-	-	-	-	-	-	-	-	-	-	-
September 1996	-	-	-	-	-	-	-	-	-	-	-	-
October 1995	-	-	NA	NA	-	NA	-	-	NA	NA	-	NA
Florida												
October 1996	-	-	-	-	-	-	-	-	-	-	-	-
September 1996	-	-	-	-	-	-	-	-	-	-	-	-
October 1995	-	-	-	-	-	-	-	-	-	-	-	-
Georgia												
October 1996	-	-	-	-	-	-	-	-	-	-	-	-
September 1996	-	-	-	-	-	-	-	-	-	-	-	-
October 1995	-	-	-	-	-	-	-	-	-	-	-	-
North Carolina												
October 1996	-	-	-	-	-	-	-	-	-	-	-	-
September 1996	-	-	-	-	-	-	-	-	-	-	-	-
October 1995	-	-	NA	NA	-	NA	-	-	NA	NA	-	NA
South Carolina												
October 1996	-	-	-	-	-	-	-	-	-	-	-	-
September 1996	-	-	-	-	-	-	-	-	-	-	-	-
October 1995	-	-	-	-	-	-	-	-	-	-	-	-
Virginia												
October 1996	-	-	-	-	-	-	-	-	-	-	-	-
September 1996	-	-	-	-	-	-	-	-	-	-	-	-
October 1995	-	-	-	-	-	-	-	-	-	-	-	-
West Virginia												
October 1996	-	-	-	-	-	-	-	-	-	-	-	-
September 1996	-	-	-	-	-	-	-	-	-	-	-	-
October 1995	-	-	-	-	-	-	-	-	-	-	-	-
PAD District II												
October 1996	109.3	109.3	W	83.8	-	85.7	96.7	96.4	86.8	78.8	-	80.2
September 1996	107.6	107.4	W	83.4	-	85.7	97.5	97.1	W	79.6	-	80.8
October 1995	87.1	86.9	W	64.5	-	67.2	75.9	75.6	66.3	59.6	-	60.8
Illinois												
October 1996	-	-	-	-	-	-	-	-	-	-	-	-
September 1996	-	-	-	-	-	-	-	-	-	-	-	-
October 1995	-	-	-	-	-	-	-	-	-	-	-	-
Indiana												
October 1996	-	-	-	-	-	-	-	-	-	-	-	-
September 1996	-	-	-	-	-	-	-	-	-	-	-	-
October 1995	-	-	-	-	-	-	-	-	-	-	-	-
Iowa												
October 1996	-	-	-	-	-	-	-	-	-	-	-	-
September 1996	-	-	-	-	-	-	-	-	-	-	-	-
October 1995	-	-	-	-	-	-	-	-	-	-	-	-
Kansas												
October 1996	-	-	-	-	-	-	-	-	-	-	-	-
September 1996	-	-	-	-	-	-	-	-	-	-	-	-
October 1995	-	-	-	-	-	-	-	-	-	-	-	-
Kentucky												
October 1996	-	-	-	-	-	-	-	-	-	-	-	-
September 1996	-	-	-	-	-	-	-	-	-	-	-	-
October 1995	-	-	-	-	-	-	-	-	-	-	-	-
Michigan												
October 1996	-	-	-	-	-	-	-	-	-	-	-	-
September 1996	-	-	-	-	-	-	-	-	-	-	-	-
October 1995	-	-	-	-	-	-	-	-	-	-	-	-
Minnesota												
October 1996	109.3	109.3	W	83.8	-	85.7	96.7	96.4	86.8	78.8	-	80.2
September 1996	107.6	107.4	W	83.4	-	85.7	97.5	97.1	W	79.6	-	80.8
October 1995	87.1	86.9	W	64.6	-	67.3	75.9	75.6	66.3	59.6	-	60.9
Missouri												
October 1996	-	-	-	-	-	-	-	-	-	-	-	-
September 1996	-	-	-	-	-	-	-	-	-	-	-	-
October 1995	-	-	-	-	-	-	-	-	-	-	-	-

See footnotes at end of table.

Table 33. Oxygenated Motor Gasoline Prices by Grade, Sales Type, PAD District, and State

(Cents per Gallon Excluding Taxes) — Continued

Geographic Area Month	Regular						Midgrade					
	Sales to End Users		Sales for Resale				Sales to End Users		Sales for Resale			
	Through Retail Outlets	Average ^a	DTW	Rack	Bulk	Average	Through Retail Outlets	Average ^a	DTW	Rack	Bulk	Average
Nebraska												
October 1996	--	--	--	--	--	--	--	--	--	--	--	--
September 1996	--	--	--	--	--	--	--	--	--	--	--	--
October 1995	--	--	--	--	--	--	--	--	--	--	--	--
North Dakota												
October 1996	--	--	--	--	--	--	--	--	--	--	--	--
September 1996	--	--	--	--	--	--	--	--	--	--	--	--
October 1995	--	--	--	--	--	--	--	--	--	--	--	--
Ohio												
October 1996	--	--	--	--	--	--	--	--	--	--	--	--
September 1996	--	--	--	--	--	--	--	--	--	--	--	--
October 1995	--	--	--	--	--	--	--	--	--	--	--	--
Oklahoma												
October 1996	--	--	--	--	--	--	--	--	--	--	--	--
September 1996	--	--	--	--	--	--	--	--	--	--	--	--
October 1995	--	--	--	--	--	--	--	--	--	--	--	--
South Dakota												
October 1996	--	--	--	--	--	--	--	--	--	--	--	--
September 1996	--	--	--	--	--	--	--	--	--	--	--	--
October 1995	--	--	--	--	--	--	--	--	--	--	--	--
Tennessee												
October 1996	--	--	--	--	--	--	--	--	--	--	--	--
September 1996	--	--	--	--	--	--	--	--	--	--	--	--
October 1995	--	--	--	--	--	--	--	--	--	--	--	--
Wisconsin												
October 1996	--	--	--	W	--	W	--	--	--	W	--	W
September 1996	--	--	--	W	--	W	--	--	--	W	--	W
October 1995	--	--	--	W	--	W	--	--	--	W	--	W
PAD District III												
October 1996	91.8	90.9	81.1	79.2	--	79.5	100.3	100.3	86.7	85.2	--	85.6
September 1996	93.2	92.2	W	78.0	--	78.1	101.5	101.5	W	81.7	--	82.5
October 1995	78.5	NA	67.9	66.3	W	NA	87.7	87.6	73.1	70.7	--	71.8
Alabama												
October 1996	--	--	--	--	--	--	--	--	--	--	--	--
September 1996	--	--	--	--	--	--	--	--	--	--	--	--
October 1995	--	--	--	--	--	--	--	--	--	--	--	--
Arkansas												
October 1996	--	--	--	--	--	--	--	--	--	--	--	--
September 1996	--	--	--	--	--	--	--	--	--	--	--	--
October 1995	--	--	--	--	--	--	--	--	--	--	--	--
Louisiana												
October 1996	--	--	--	--	--	--	--	--	--	--	--	--
September 1996	--	--	--	--	--	--	--	--	--	--	--	--
October 1995	--	--	--	--	--	--	--	--	--	--	--	--
Mississippi												
October 1996	--	--	--	--	--	--	--	--	--	--	--	--
September 1996	--	--	--	--	--	--	--	--	--	--	--	--
October 1995	--	--	--	--	--	--	--	--	--	--	--	--
New Mexico												
October 1996	91.2	91.2	79.6	81.4	--	80.7	99.7	99.7	84.0	85.5	--	85.0
September 1996	W	W	W	--	--	W	W	W	W	--	--	W
October 1995	78.8	78.6	65.7	61.2	--	63.1	86.8	86.6	70.1	65.6	--	68.0
Texas												
October 1996	W	W	W	78.7	--	79.1	W	W	W	85.1	--	85.9
September 1996	W	NA	W	78.0	--	78.5	W	W	W	81.7	--	83.0
October 1995	77.9	76.7	W	67.6	W	NA	W	W	W	73.9	--	74.8
PAD District IV												
October 1996	89.4	89.2	81.1	77.6	--	78.4	102.2	102.0	86.7	82.9	--	84.6
September 1996	W	W	W	76.5	--	76.6	W	W	W	80.5	--	80.9
October 1995	76.3	76.2	64.9	60.8	--	61.7	NA	NA	70.3	67.5	--	68.6
Colorado												
October 1996	89.5	89.4	81.1	77.1	--	78.0	102.3	102.3	86.7	82.1	--	84.4
September 1996	W	W	W	76.2	--	76.3	W	W	W	W	--	80.5
October 1995	76.2	76.1	64.7	60.2	--	61.2	NA	NA	70.1	66.5	--	68.0

See footnotes at end of table.

Table 33. Oxygenated Motor Gasoline Prices by Grade, Sales Type, PAD District, and State

(Cents per Gallon Excluding Taxes) — Continued

Geographic Area Month	Premium						All Grades					
	Sales to End Users		Sales for Resale				Sales to End Users		Sales for Resale			
	Through Retail Outlets	Average ^a	DTW	Rack	Bulk	Average	Through Retail Outlets	Average ^a	DTW	Rack	Bulk	Average
Nebraska												
October 1996	-	-	-	-	-	-	-	-	-	-	-	-
September 1996	-	-	-	-	-	-	-	-	-	-	-	-
October 1995	-	-	-	-	-	-	-	-	-	-	-	-
North Dakota												
October 1996	-	-	-	-	-	-	-	-	-	-	-	-
September 1996	-	-	-	-	-	-	-	-	-	-	-	-
October 1995	-	-	-	-	-	-	-	-	-	-	-	-
Ohio												
October 1996	-	-	-	-	-	-	-	-	-	-	-	-
September 1996	-	-	-	-	-	-	-	-	-	-	-	-
October 1995	-	-	-	-	-	-	-	-	-	-	-	-
Oklahoma												
October 1996	-	-	-	-	-	-	-	-	-	-	-	-
September 1996	-	-	-	-	-	-	-	-	-	-	-	-
October 1995	-	-	-	-	-	-	-	-	-	-	-	-
South Dakota												
October 1996	-	-	-	-	-	-	-	-	-	-	-	-
September 1996	-	-	-	-	-	-	-	-	-	-	-	-
October 1995	-	-	-	-	-	-	-	-	-	-	-	-
Tennessee												
October 1996	-	-	-	-	-	-	-	-	-	-	-	-
September 1996	-	-	-	-	-	-	-	-	-	-	-	-
October 1995	-	-	-	-	-	-	-	-	-	-	-	-
Wisconsin												
October 1996	-	-	-	-	-	-	-	-	-	W	-	W
September 1996	-	-	-	-	-	-	-	-	-	W	-	W
October 1995	-	-	-	W	-	W	-	-	-	W	-	W
PAD District III												
October 1996	109.3	107.8	92.6	87.7	-	88.6	95.5	94.6	83.2	80.7	-	81.1
September 1996	110.6	108.2	W	84.1	-	85.4	97.5	96.4	W	79.3	-	79.6
October 1995	96.5	95.2	79.8	75.1	-	76.4	82.4	81.8	70.8	67.8	W	NA
Alabama												
October 1996	-	-	-	-	-	-	-	-	-	-	-	-
September 1996	-	-	-	-	-	-	-	-	-	-	-	-
October 1995	-	-	-	-	-	-	-	-	-	-	-	-
Arkansas												
October 1996	-	-	-	-	-	-	-	-	-	-	-	-
September 1996	-	-	-	-	-	-	-	-	-	-	-	-
October 1995	-	-	-	-	-	-	-	-	-	-	-	-
Louisiana												
October 1996	-	-	-	-	-	-	-	-	-	-	-	-
September 1996	-	-	-	-	-	-	-	-	-	-	-	-
October 1995	-	-	-	-	-	-	-	-	-	-	-	-
Mississippi												
October 1996	-	-	-	-	-	-	-	-	-	-	-	-
September 1996	-	-	-	-	-	-	-	-	-	-	-	-
October 1995	-	-	-	-	-	-	-	-	-	-	-	-
New Mexico												
October 1996	109.1	109.1	90.0	90.1	-	90.1	94.5	94.5	80.8	83.1	-	82.3
September 1996	W	W	W	-	-	W	W	W	W	-	-	W
October 1995	96.6	96.6	77.3	70.2	-	72.9	82.0	81.9	67.8	63.1	-	65.1
Texas												
October 1996	W	NA	W	86.8	-	88.0	W	NA	W	80.0	-	80.6
September 1996	W	W	W	84.1	-	85.3	W	W	W	79.3	-	80.0
October 1995	96.3	93.6	W	76.8	-	77.9	82.9	81.7	W	69.0	W	NA
PAD District IV												
October 1996	111.6	111.4	93.1	87.2	-	88.7	96.2	96.0	84.3	79.6	-	80.8
September 1996	W	W	W	85.3	-	85.7	W	W	W	78.1	-	78.3
October 1995	86.2	86.2	75.3	69.8	-	71.4	78.6	78.5	67.9	62.8	-	64.1
Colorado												
October 1996	112.0	111.9	93.1	86.4	-	88.5	96.4	96.3	84.3	78.9	-	80.4
September 1996	W	W	W	84.6	-	85.1	W	W	W	77.7	-	77.9
October 1995	NA	NA	75.1	68.5	-	70.6	78.4	78.3	67.7	62.0	-	63.5

See footnotes at end of table.

Table 33. Oxygenated Motor Gasoline Prices by Grade, Sales Type, PAD District, and State

(Cents per Gallon Excluding Taxes) — Continued

Geographic Area Month	Regular						Midgrade					
	Sales to End Users		Sales for Resale				Sales to End Users		Sales for Resale			
	Through Retail Outlets	Average ^a	DTW	Rack	Bulk	Average	Through Retail Outlets	Average ^a	DTW	Rack	Bulk	Average
Idaho												
October 1996	-	-	-	-	-	-	-	-	-	-	-	-
September 1996	-	-	-	-	-	-	-	-	-	-	-	-
October 1995	-	-	-	-	-	-	-	-	-	-	-	-
Montana												
October 1996	-	W	-	84.7	-	84.7	-	-	-	88.9	-	88.9
September 1996	-	-	-	W	-	W	-	-	-	W	-	W
October 1995	-	-	W	71.7	-	71.6	-	-	W	W	-	W
Utah												
October 1996	W	85.0	82.6	79.0	-	79.3	W	NA	W	86.1	-	86.2
September 1996	-	W	-	W	-	W	-	W	-	W	-	W
October 1995	84.2	84.1	W	71.1	-	72.0	W	W	W	76.4	-	77.5
Wyoming												
October 1996	-	-	-	-	-	-	-	-	-	-	-	-
September 1996	-	-	-	-	-	-	-	-	-	-	-	-
October 1995	-	-	-	-	-	-	-	-	-	-	-	-
PAD District V												
October 1996	95.6	95.7	85.4	79.2	-	83.9	103.2	103.1	91.4	84.5	-	90.0
September 1996	NA	NA	NA	83.7	-	87.9	NA	NA	96.1	87.8	-	93.5
October 1995	79.2	78.7	71.0	64.5	W	67.8	83.1	82.9	75.5	68.3	-	73.3
Alaska												
October 1996	W	NA	106.1	W	-	105.7	W	W	W	-	-	W
September 1996	W	W	W	-	-	W	W	W	W	-	-	W
October 1995	W	89.3	93.5	83.3	-	91.8	W	W	NA	-	-	NA
Arizona												
October 1996	88.6	89.0	84.6	78.3	-	83.5	98.3	98.3	89.9	84.5	-	89.5
September 1996	W	W	87.0	79.6	-	85.6	W	W	92.3	87.5	-	92.1
October 1995	80.5	80.4	73.6	67.5	-	71.8	88.1	87.9	78.8	70.4	-	76.0
California												
October 1996	-	-	-	-	-	-	-	-	-	-	-	-
September 1996	-	-	-	-	-	-	-	-	-	-	-	-
October 1995	73.4	73.6	69.1	62.5	W	65.5	NA	NA	74.6	67.0	-	72.3
Hawaii												
October 1996	-	-	-	-	-	-	-	-	-	-	-	-
September 1996	-	-	-	-	-	-	-	-	-	-	-	-
October 1995	-	-	-	-	-	-	-	-	-	-	-	-
Nevada												
October 1996	102.0	101.6	78.9	80.1	-	79.2	105.0	105.0	84.3	83.5	-	84.2
September 1996	90.1	88.8	81.1	83.1	-	82.0	97.0	97.0	86.2	85.0	-	85.9
October 1995	91.2	90.5	67.0	70.5	-	68.3	90.9	90.8	72.9	74.2	-	73.1
Oregon												
October 1996	100.1	100.0	85.7	72.7	-	83.0	107.8	107.8	93.1	80.5	-	90.5
September 1996	NA	NA	NA	-	-	NA	NA	NA	NA	-	-	NA
October 1995	85.3	85.0	74.2	71.6	-	73.7	NA	NA	76.2	78.0	-	76.5
Washington												
October 1996	NA	NA	NA	81.3	-	NA	NA	NA	W	85.7	-	NA
September 1996	NA	NA	NA	84.2	-	NA	NA	NA	NA	88.3	-	NA
October 1995	83.4	83.4	78.4	69.8	-	75.2	90.0	90.0	82.1	72.1	-	77.6

See footnotes at end of table.

Table 33. Oxygenated Motor Gasoline Prices by Grade, Sales Type, PAD District, and State

(Cents per Gallon Excluding Taxes) — Continued

Geographic Area Month	Premium						All Grades					
	Sales to End Users		Sales for Resale				Sales to End Users		Sales for Resale			
	Through Retail Outlets	Average ^a	DTW	Rack	Bulk	Average	Through Retail Outlets	Average ^a	DTW	Rack	Bulk	Average
Idaho												
October 1996	-	-	-	-	-	-	-	-	-	-	-	-
September 1996	-	-	-	-	-	-	-	-	-	-	-	-
October 1995	-	-	-	-	-	-	-	-	-	-	-	-
Montana												
October 1996	-	-	-	96.0	-	96.0	-	W	-	87.5	-	87.5
September 1996	-	-	-	W	-	W	-	-	-	W	-	W
October 1995	-	-	W	81.3	-	81.2	-	-	W	74.6	-	74.5
Utah												
October 1996	W	94.4	93.1	86.4	-	86.6	W	87.8	84.8	81.6	-	81.9
September 1996	-	W	-	W	-	W	-	W	-	W	-	W
October 1995	NA	NA	W	80.2	-	81.3	87.7	87.5	W	74.0	-	75.0
Wyoming												
October 1996	-	-	-	-	-	-	-	-	-	-	-	-
September 1996	-	-	-	-	-	-	-	-	-	-	-	-
October 1995	-	-	-	-	-	-	-	-	-	-	-	-
PAD District V												
October 1996	111.6	111.6	98.7	90.7	-	97.2	98.8	98.7	88.1	81.1	-	86.5
September 1996	NA	NA	NA	92.9	-	99.9	NA	NA	NA	85.5	-	90.3
October 1995	95.6	95.2	84.8	75.6	W	81.4	82.3	81.8	74.6	66.7	W	71.1
Alaska												
October 1996	W	122.3	117.9	110.9	-	116.4	W	115.7	108.6	105.0	-	108.3
September 1996	W	121.6	W	W	-	117.9	W	NA	W	W	-	109.7
October 1995	W	NA	W	95.5	-	105.1	W	93.6	97.0	84.1	-	95.3
Arizona												
October 1996	105.7	105.8	97.8	89.9	-	96.9	92.6	92.8	87.4	79.9	-	86.2
September 1996	106.2	106.2	98.5	90.9	-	97.7	NA	NA	89.6	81.1	-	88.3
October 1995	96.8	96.6	86.5	79.5	-	84.6	83.7	83.6	76.9	70.2	-	74.9
California												
October 1996	-	-	-	-	-	-	-	-	-	-	-	-
September 1996	-	-	-	-	-	-	-	-	-	-	-	-
October 1995	90.9	90.8	83.3	73.6	W	79.5	77.3	77.4	73.1	64.7	W	69.1
Hawaii												
October 1996	-	-	-	-	-	-	-	-	-	-	-	-
September 1996	-	-	-	-	-	-	-	-	-	-	-	-
October 1995	-	-	-	-	-	-	-	-	-	-	-	-
Nevada												
October 1996	117.3	117.3	92.3	90.4	-	92.0	104.5	104.1	82.0	81.6	-	81.9
September 1996	NA	NA	93.9	90.0	-	92.3	93.3	91.9	84.2	84.5	-	84.3
October 1995	103.0	103.0	81.1	78.7	-	80.5	93.0	92.5	70.8	71.9	-	71.2
Oregon												
October 1996	119.0	119.0	101.1	87.5	-	98.7	102.6	102.5	88.1	74.8	-	85.3
September 1996	NA	NA	NA	-	-	NA	NA	NA	NA	-	-	NA
October 1995	104.1	103.3	89.5	85.4	-	88.7	88.7	88.2	76.7	74.3	-	76.2
Washington												
October 1996	NA	NA	W	90.6	-	NA	NA	NA	NA	83.2	-	NA
September 1996	NA	NA	NA	94.1	-	NA	NA	NA	NA	86.2	-	NA
October 1995	100.6	100.6	93.9	80.9	-	89.8	86.4	86.4	81.5	71.6	-	77.9

Dash (-) = No data reported.

NA = Not available.

W = Withheld to avoid disclosure of individual company data.

^a Includes sales through retail outlets as well as all direct sales to end users that were not made through company-operated retail outlets, e.g., sales to agricultural customers, commercial sales, and industrial sales.

Notes: Values shown for the current month are preliminary. Values shown for previous months are revised. Data are final upon publication in the *Petroleum Marketing Annual*.

Sources: Energy Information Administration Forms EIA-782A, "Refiners/Gas Plant Operators' Monthly Petroleum Product Sales Report," and EIA-782B, "Resellers/Retailers' Monthly Petroleum Product Sales Report."

Table 34. Reformulated Motor Gasoline Prices by Grade, Sales Type, PAD District, and State
(Cents per Gallon Excluding Taxes)

Geographic Area Month	Regular						Midgrade					
	Sales to End Users		Sales for Resale				Sales to End Users		Sales for Resale			
	Through Retail Outlets	Average ^a	DTW	Rack	Bulk	Average	Through Retail Outlets	Average ^a	DTW	Rack	Bulk	Average
United States												
October 1996	81.4	81.3	74.5	70.6	66.5	72.0	90.6	90.1	79.8	74.7	W	78.4
September 1996	82.1	82.0	76.1	69.5	66.1	72.2	91.0	90.6	81.4	73.6	W	79.2
October 1995	71.7	71.1	66.1	56.6	53.5	60.9	80.6	79.8	71.3	61.0	-	68.3
PAD District I												
October 1996	82.0	81.4	77.6	70.9	66.2	73.3	91.9	90.9	83.9	75.0	-	80.8
September 1996	80.9	80.3	76.0	68.4	64.3	71.0	90.9	89.7	82.1	72.7	-	78.8
October 1995	73.6	72.5	66.7	57.2	53.0	60.6	83.6	82.0	72.2	62.0	-	68.5
Subdistrict IA												
October 1996	83.0	82.7	78.4	71.5	66.6	74.0	92.6	91.6	84.7	74.5	-	80.3
September 1996	81.9	81.7	77.1	69.1	64.4	71.3	91.5	90.5	83.2	72.5	-	78.7
October 1995	75.8	75.2	69.7	58.1	54.3	62.5	85.7	83.9	76.8	62.4	-	70.1
Connecticut												
October 1996	83.1	82.7	77.5	70.9	W	73.4	93.2	91.0	82.9	74.6	-	79.2
September 1996	80.9	80.6	75.5	69.5	W	70.6	90.7	88.7	80.8	72.8	-	77.3
October 1995	74.5	73.8	68.1	58.4	W	61.7	84.3	81.5	74.4	62.8	-	69.0
Maine												
October 1996	84.1	84.0	78.6	71.2	W	72.5	94.9	94.7	91.1	74.8	-	80.4
September 1996	81.7	81.5	76.1	68.1	-	69.6	92.8	92.1	88.9	70.9	-	77.8
October 1995	77.2	75.7	68.0	58.2	52.1	58.6	89.0	87.0	81.6	61.6	-	69.1
Massachusetts												
October 1996	83.0	82.7	79.2	72.2	67.9	75.0	92.5	91.8	85.7	74.3	-	81.4
September 1996	82.6	82.4	78.3	69.2	64.6	72.0	92.0	91.3	84.5	72.7	-	80.1
October 1995	76.9	76.3	71.3	58.1	W	64.0	86.8	85.3	78.2	62.7	-	71.4
New Hampshire												
October 1996	84.1	84.0	78.9	71.5	-	76.2	94.6	94.5	83.6	75.7	-	81.9
September 1996	83.5	83.3	77.6	69.6	-	74.6	94.0	93.9	82.4	75.3	-	81.1
October 1995	76.2	75.9	69.0	60.9	-	66.0	85.7	85.2	76.5	65.0	-	74.0
Rhode Island												
October 1996	79.5	79.4	75.9	70.7	W	71.6	88.1	88.0	81.5	74.7	-	78.0
September 1996	78.8	78.7	75.3	69.2	W	70.0	87.6	87.5	80.5	72.7	-	76.2
October 1995	72.3	72.1	68.2	56.2	W	60.5	81.1	80.5	74.0	60.2	-	67.1
Vermont												
October 1996	-	-	-	-	-	-	-	-	-	-	-	-
September 1996	-	-	-	-	-	-	-	-	-	-	-	-
October 1995	-	-	-	-	-	-	-	-	-	-	-	-
Subdistrict IB												
October 1996	81.2	80.4	77.1	70.5	66.1	72.7	91.6	90.4	83.7	75.2	-	81.1
September 1996	80.0	79.1	75.3	68.2	64.3	70.8	90.3	89.1	81.6	73.2	-	79.0
October 1995	73.4	71.9	66.0	57.2	52.8	60.0	83.8	82.0	71.3	62.6	-	68.8
Delaware												
October 1996	81.1	80.7	74.5	69.6	W	72.0	90.9	90.5	80.5	73.4	-	77.2
September 1996	80.6	80.4	73.8	67.3	W	70.6	90.3	89.8	80.2	71.0	-	76.2
October 1995	72.0	71.3	64.3	56.7	W	59.8	82.7	81.9	70.5	60.3	-	65.2
District of Columbia												
October 1996	W	77.2	80.9	-	-	80.9	W	89.0	84.9	-	-	84.9
September 1996	W	74.7	79.2	-	-	79.2	W	85.7	83.2	-	-	83.2
October 1995	W	59.7	64.9	-	-	64.9	W	71.6	69.4	-	-	69.4
Maryland												
October 1996	85.3	82.2	77.2	70.7	W	75.2	94.7	89.6	82.7	75.3	-	81.1
September 1996	83.7	81.0	76.0	67.7	65.3	73.1	93.2	88.4	81.4	72.4	-	79.3
October 1995	71.8	68.1	62.9	55.2	W	60.2	81.0	77.5	68.0	60.1	-	65.7
New Jersey												
October 1996	81.2	80.6	77.0	69.8	65.9	70.6	93.3	92.5	83.5	75.2	-	80.4
September 1996	80.6	79.9	75.3	67.7	64.2	68.9	92.7	91.8	81.3	73.3	-	78.2
October 1995	75.3	74.4	69.1	56.9	52.4	58.6	87.3	85.8	74.3	63.5	-	70.9
New York												
October 1996	81.6	81.1	78.7	72.2	68.1	75.7	90.6	90.1	87.0	77.5	-	85.0
September 1996	80.0	79.1	76.2	70.2	64.1	73.2	88.9	88.3	84.1	75.5	-	82.2
October 1995	73.5	72.4	66.0	58.6	55.9	62.1	82.6	81.4	72.8	66.5	-	71.6
Pennsylvania												
October 1996	77.8	77.4	74.0	70.3	-	72.3	88.4	87.8	79.2	73.9	-	76.7
September 1996	75.8	75.5	71.6	67.7	W	69.7	86.6	85.9	76.8	72.5	-	74.8
October 1995	70.3	69.3	64.0	58.3	W	61.5	81.1	80.1	69.1	63.2	-	66.9

See footnotes at end of table.

Table 34. Reformulated Motor Gasoline Prices by Grade, Sales Type, PAD District, and State
(Cents per Gallon Excluding Taxes) — Continued

Geographic Area Month	Premium						All Grades					
	Sales to End Users		Sales for Resale				Sales to End Users		Sales for Resale			
	Through Retail Outlets	Average ^a	DTW	Rack	Bulk	Average	Through Retail Outlets	Average ^a	DTW	Rack	Bulk	Average
United States												
October 1996	99.0	98.2	88.3	80.3	71.3	84.4	85.9	85.5	78.6	72.7	67.4	75.4
September 1996	99.2	98.5	89.0	79.0	70.8	84.3	86.4	86.2	79.9	71.6	66.8	75.5
October 1995	89.4	88.4	79.4	65.8	57.2	73.5	77.1	76.3	70.7	59.1	54.2	65.0
PAD District I												
October 1996	99.7	98.4	91.2	80.3	70.3	85.5	87.2	86.3	82.4	73.3	67.1	77.2
September 1996	98.8	97.5	89.3	78.1	67.6	83.6	86.1	85.3	80.8	70.9	64.9	75.0
October 1995	91.6	90.1	79.9	66.4	56.9	72.9	79.5	78.2	71.9	59.9	54.0	65.0
Subdistrict IA												
October 1996	100.8	99.6	91.1	80.2	W	85.1	87.1	86.7	81.9	73.4	66.7	76.8
September 1996	100.0	98.8	89.8	78.5	W	82.8	86.0	85.7	80.6	71.2	65.0	74.2
October 1995	94.1	92.4	83.4	67.4	W	74.6	80.8	79.9	74.0	60.5	54.3	66.0
Connecticut												
October 1996	102.3	100.8	89.7	81.2	—	85.5	87.6	86.9	80.8	73.4	W	76.4
September 1996	100.5	99.1	87.8	79.7	W	83.4	85.5	84.9	78.8	71.9	64.4	73.6
October 1995	93.7	92.1	81.1	68.4	W	74.1	79.7	78.6	72.1	61.1	53.2	65.3
Maine												
October 1996	102.5	101.0	89.7	80.5	—	82.2	87.6	87.3	82.6	72.8	W	74.6
September 1996	99.8	98.4	87.5	77.5	—	79.4	85.2	84.9	80.4	69.7	—	71.9
October 1995	95.2	93.6	79.4	66.9	—	69.3	81.5	80.0	72.9	60.1	52.1	61.4
Massachusetts												
October 1996	100.5	99.1	92.4	79.6	W	85.5	87.2	86.8	82.8	73.8	67.9	77.7
September 1996	100.1	98.8	91.2	78.1	W	82.7	86.7	86.4	82.0	71.1	65.5	74.9
October 1995	95.5	93.1	85.4	67.1	W	75.9	82.0	81.1	75.8	60.5	NA	67.6
New Hampshire												
October 1996	101.6	101.2	91.5	81.2	—	88.1	88.0	87.8	81.8	73.4	—	78.9
September 1996	101.1	100.8	89.9	79.3	—	86.4	87.4	87.3	80.5	71.6	—	77.5
October 1995	92.5	92.4	81.1	70.5	—	77.8	80.4	80.1	72.7	63.0	—	69.3
Rhode Island												
October 1996	95.7	95.6	88.6	79.7	—	83.1	83.4	83.3	79.4	72.9	W	74.4
September 1996	95.7	95.4	88.3	78.2	—	81.9	82.9	82.8	78.8	71.3	W	72.7
October 1995	88.8	88.4	81.6	65.7	—	72.2	77.1	76.9	72.4	58.8	W	64.0
Vermont												
October 1996	—	—	—	—	—	—	—	—	—	—	—	—
September 1996	—	—	—	—	—	—	—	—	—	—	—	—
October 1995	—	—	—	—	—	—	—	—	—	—	—	—
Subdistrict IB												
October 1996	99.6	98.0	91.4	80.2	70.4	85.5	87.3	86.2	82.6	73.4	67.2	77.3
September 1996	98.3	96.9	89.1	77.9	67.2	83.7	86.2	85.0	80.7	71.1	64.9	75.3
October 1995	91.7	90.2	79.7	65.9	57.1	72.7	80.1	78.4	71.7	60.2	53.9	65.0
Delaware												
October 1996	99.5	98.6	88.4	78.8	—	83.6	85.4	85.1	77.9	72.0	W	74.8
September 1996	NA	98.9	87.7	76.7	—	82.4	85.2	84.8	77.2	69.6	W	73.4
October 1995	91.3	90.0	78.4	66.1	W	71.4	77.3	76.4	68.3	59.1	W	62.9
District of Columbia												
October 1996	W	92.0	92.8	—	—	92.8	W	82.7	86.7	—	—	86.7
September 1996	W	89.9	91.1	—	—	91.1	W	80.4	85.1	—	—	85.1
October 1995	W	73.3	76.9	—	—	76.9	W	65.5	71.7	—	—	71.7
Maryland												
October 1996	101.3	97.1	89.3	80.9	W	86.8	89.6	86.1	81.2	73.3	70.0	78.9
September 1996	99.9	95.9	87.8	78.1	W	85.4	88.2	85.0	80.0	70.4	65.9	77.0
October 1995	87.7	83.7	73.9	65.8	W	71.8	76.8	72.9	67.1	58.4	W	64.4
New Jersey												
October 1996	101.5	99.7	91.4	79.4	70.6	82.6	87.9	87.1	82.6	72.8	66.9	74.7
September 1996	100.8	99.3	89.4	77.1	66.8	80.5	87.4	86.5	80.8	70.7	64.8	72.8
October 1995	95.1	93.6	83.2	65.1	56.7	70.5	82.7	81.5	75.0	60.0	53.5	63.2
New York												
October 1996	98.5	97.7	93.6	81.3	69.8	89.0	88.0	87.2	85.8	75.2	69.0	81.7
September 1996	96.6	95.8	90.6	79.0	69.9	87.3	86.3	85.2	83.2	73.2	65.3	79.3
October 1995	90.1	89.3	80.5	66.4	57.4	75.8	80.4	79.0	73.2	61.5	56.3	68.3
Pennsylvania												
October 1996	96.0	94.5	86.8	80.5	—	84.5	84.0	83.1	78.1	72.7	—	75.7
September 1996	94.4	93.2	84.5	78.7	W	82.3	82.1	81.4	75.8	70.5	W	73.3
October 1995	88.1	87.0	77.3	68.5	W	74.6	76.9	75.6	68.7	60.9	W	65.6

See footnotes at end of table.

Table 34. Reformulated Motor Gasoline Prices by Grade, Sales Type, PAD District, and State
(Cents per Gallon Excluding Taxes) — Continued

Geographic Area Month	Regular						Midgrade					
	Sales to End Users		Sales for Resale				Sales to End Users		Sales for Resale			
	Through Retail Outlets	Average ^a	DTW	Rack	Bulk	Average	Through Retail Outlets	Average ^a	DTW	Rack	Bulk	Average
Subdistrict IC												
October 1996	82.0	81.2	78.2	70.3	—	74.0	91.5	90.6	83.5	75.2	—	80.2
September 1996	81.2	80.2	77.2	66.9	—	71.7	91.2	89.8	82.5	71.6	—	78.1
October 1995	68.4	67.8	62.5	54.0	—	57.7	79.1	78.3	67.6	59.5	—	64.2
Florida												
October 1996	—	—	—	—	—	—	—	—	—	—	—	—
September 1996	—	—	—	—	—	—	—	—	—	—	—	—
October 1995	—	—	—	—	—	—	—	—	—	—	—	—
Georgia												
October 1996	—	—	—	—	—	—	—	—	—	—	—	—
September 1996	—	—	—	—	—	—	—	—	—	—	—	—
October 1995	—	—	—	—	—	—	—	—	—	—	—	—
North Carolina												
October 1996	—	—	—	—	—	—	—	—	—	—	—	—
September 1996	—	—	—	—	—	—	—	—	—	—	—	—
October 1995	—	—	—	—	—	—	—	—	—	—	—	—
South Carolina												
October 1996	—	—	—	—	—	—	—	—	—	—	—	—
September 1996	—	—	—	—	—	—	—	—	—	—	—	—
October 1995	—	—	—	—	—	—	—	—	—	—	—	—
Virginia												
October 1996	82.0	81.2	78.2	70.3	—	74.0	91.5	90.6	83.5	75.2	—	80.2
September 1996	81.2	80.2	77.2	66.9	—	71.7	91.2	89.8	82.5	71.6	—	78.1
October 1995	68.4	67.8	62.5	54.0	—	57.7	79.1	78.3	67.6	59.5	—	64.2
West Virginia												
October 1996	—	—	—	—	—	—	—	—	—	—	—	—
September 1996	—	—	—	—	—	—	—	—	—	—	—	—
October 1995	—	—	—	—	—	—	—	—	—	—	—	—
PAD District II												
October 1996	86.5	86.2	81.8	75.0	—	78.2	96.0	96.0	89.1	79.1	—	86.0
September 1996	86.2	85.6	79.8	72.3	—	75.9	95.7	95.7	86.4	76.2	—	83.4
October 1995	74.1	73.3	67.7	56.1	—	61.7	82.9	82.6	73.2	59.7	—	69.7
Illinois												
October 1996	87.2	86.9	84.2	75.8	—	80.7	96.9	96.9	90.3	79.4	—	88.3
September 1996	86.6	86.1	82.0	72.5	—	78.0	95.9	95.9	87.7	76.5	—	85.7
October 1995	76.3	75.2	71.4	56.4	—	64.9	84.9	84.4	74.9	59.5	—	72.6
Indiana												
October 1996	84.1	84.0	79.4	76.8	—	77.5	94.2	94.2	86.5	80.8	—	83.2
September 1996	84.1	83.8	76.9	73.6	—	74.5	93.2	93.2	83.1	77.8	—	80.1
October 1995	69.0	68.5	63.9	57.6	—	59.3	79.2	78.8	67.8	61.6	—	64.6
Iowa												
October 1996	—	—	—	—	—	—	—	—	—	—	—	—
September 1996	—	—	—	—	—	—	—	—	—	—	—	—
October 1995	—	—	—	—	—	—	—	—	—	—	—	—
Kansas												
October 1996	—	—	—	—	—	—	—	—	—	—	—	—
September 1996	—	—	—	—	—	—	—	—	—	—	—	—
October 1995	—	—	—	—	—	—	—	—	—	—	—	—
Kentucky												
October 1996	85.4	84.8	75.2	72.9	—	73.5	94.5	94.3	82.1	76.9	—	78.8
September 1996	85.4	84.8	73.9	70.4	—	71.3	97.2	96.9	78.4	74.4	—	76.0
October 1995	69.0	68.6	60.1	54.6	—	56.0	78.5	78.4	65.8	59.0	—	61.6
Michigan												
October 1996	—	—	—	—	—	—	—	—	—	—	—	—
September 1996	—	—	—	—	—	—	—	—	—	—	—	—
October 1995	—	—	—	—	—	—	—	—	—	—	—	—
Minnesota												
October 1996	—	—	—	—	—	—	—	—	—	—	—	—
September 1996	—	—	—	—	—	—	—	—	—	—	—	—
October 1995	—	—	—	—	—	—	—	—	—	—	—	—
Missouri												
October 1996	—	—	—	—	—	—	—	—	—	—	—	—
September 1996	—	—	—	—	—	—	—	—	—	—	—	—
October 1995	—	—	—	—	—	—	—	—	—	—	—	—

See footnotes at end of table.

Table 34. Reformulated Motor Gasoline Prices by Grade, Sales Type, PAD District, and State
(Cents per Gallon Excluding Taxes) — Continued

Geographic Area Month	Premium						All Grades					
	Sales to End Users		Sales for Resale				Sales to End Users		Sales for Resale			
	Through Retail Outlets	Average ^a	DTW	Rack	Bulk	Average	Through Retail Outlets	Average ^a	DTW	Rack	Bulk	Average
Subdistrict IC												
October 1996	98.4	97.4	90.5	81.1	--	86.7	86.9	86.0	82.5	73.1	--	78.0
September 1996	98.5	97.4	89.2	77.6	--	84.5	86.3	85.2	81.4	69.6	--	75.7
October 1995	86.2	85.2	74.8	65.6	--	71.0	74.5	73.7	67.3	57.4	--	62.4
Florida												
October 1996	--	--	--	--	--	--	--	--	--	--	--	--
September 1996	--	--	--	--	--	--	--	--	--	--	--	--
October 1995	--	--	--	--	--	--	--	--	--	--	--	--
Georgia												
October 1996	--	--	--	--	--	--	--	--	--	--	--	--
September 1996	--	--	--	--	--	--	--	--	--	--	--	--
October 1995	--	--	--	--	--	--	--	--	--	--	--	--
North Carolina												
October 1996	--	--	--	--	--	--	--	--	--	--	--	--
September 1996	--	--	--	--	--	--	--	--	--	--	--	--
October 1995	--	--	--	--	--	--	--	--	--	--	--	--
South Carolina												
October 1996	--	--	--	--	--	--	--	--	--	--	--	--
September 1996	--	--	--	--	--	--	--	--	--	--	--	--
October 1995	--	--	--	--	--	--	--	--	--	--	--	--
Virginia												
October 1996	98.4	97.4	90.5	81.1	--	86.7	86.9	86.0	82.5	73.1	--	78.0
September 1996	98.5	97.4	89.2	77.6	--	84.5	86.3	85.2	81.4	69.6	--	75.7
October 1995	86.2	85.2	74.8	65.6	--	71.0	74.5	73.7	67.3	57.4	--	62.4
West Virginia												
October 1996	--	--	--	--	--	--	--	--	--	--	--	--
September 1996	--	--	--	--	--	--	--	--	--	--	--	--
October 1995	--	--	--	--	--	--	--	--	--	--	--	--
PAD District II												
October 1996	103.2	102.8	93.6	83.9	--	89.7	90.3	89.9	85.5	76.8	--	81.4
September 1996	101.7	100.9	90.9	81.2	--	87.1	90.1	89.5	83.4	74.0	--	79.0
October 1995	90.3	89.5	79.7	65.0	--	74.0	78.5	77.7	71.6	58.0	--	65.5
Illinois												
October 1996	103.6	103.2	95.0	84.6	--	92.0	91.4	91.1	88.0	77.7	--	84.3
September 1996	101.0	100.3	92.3	81.5	--	89.4	90.8	90.3	85.6	74.4	--	81.8
October 1995	92.0	91.3	82.1	65.1	--	77.2	81.0	79.9	75.0	58.3	--	69.1
Indiana												
October 1996	102.8	102.0	92.0	86.2	--	88.2	88.2	87.9	83.2	78.8	--	80.2
September 1996	101.4	100.4	88.4	83.0	--	84.9	88.4	87.9	80.4	75.6	--	77.2
October 1995	87.6	86.7	74.9	67.1	--	69.9	74.8	74.1	67.4	59.9	--	62.3
Iowa												
October 1996	--	--	--	--	--	--	--	--	--	--	--	--
September 1996	--	--	--	--	--	--	--	--	--	--	--	--
October 1995	--	--	--	--	--	--	--	--	--	--	--	--
Kansas												
October 1996	--	--	--	--	--	--	--	--	--	--	--	--
September 1996	--	--	--	--	--	--	--	--	--	--	--	--
October 1995	--	--	--	--	--	--	--	--	--	--	--	--
Kentucky												
October 1996	103.2	103.1	87.9	81.8	--	83.6	89.4	88.8	78.7	74.8	--	75.9
September 1996	106.1	105.9	84.9	79.5	--	81.2	90.3	89.7	76.6	72.3	--	73.6
October 1995	87.2	87.1	73.2	63.9	--	66.8	74.0	73.6	64.3	57.1	--	59.1
Michigan												
October 1996	--	--	--	--	--	--	--	--	--	--	--	--
September 1996	--	--	--	--	--	--	--	--	--	--	--	--
October 1995	--	--	--	--	--	--	--	--	--	--	--	--
Minnesota												
October 1996	--	--	--	--	--	--	--	--	--	--	--	--
September 1996	--	--	--	--	--	--	--	--	--	--	--	--
October 1995	--	--	--	--	--	--	--	--	--	--	--	--
Missouri												
October 1996	--	--	--	--	--	--	--	--	--	--	--	--
September 1996	--	--	--	--	--	--	--	--	--	--	--	--
October 1995	--	--	--	--	--	--	--	--	--	--	--	--

See footnotes at end of table.

Table 34. Reformulated Motor Gasoline Prices by Grade, Sales Type, PAD District, and State
(Cents per Gallon Excluding Taxes) — Continued

Geographic Area Month	Regular						Midgrade					
	Sales to End Users		Sales for Resale				Sales to End Users		Sales for Resale			
	Through Retail Outlets	Average ^a	DTW	Rack	Bulk	Average	Through Retail Outlets	Average ^a	DTW	Rack	Bulk	Average
Nebraska												
October 1996	-	-	-	-	-	-	-	-	-	-	-	-
September 1996	-	-	-	-	-	-	-	-	-	-	-	-
October 1995	-	-	-	-	-	-	-	-	-	-	-	-
North Dakota												
October 1996	-	-	-	-	-	-	-	-	-	-	-	-
September 1996	-	-	-	-	-	-	-	-	-	-	-	-
October 1995	-	-	-	-	-	-	-	-	-	-	-	-
Ohio												
October 1996	-	-	-	-	-	-	-	-	-	-	-	-
September 1996	-	-	-	-	-	-	-	-	-	-	-	-
October 1995	-	-	-	-	-	-	-	-	-	-	-	-
Oklahoma												
October 1996	-	-	-	-	-	-	-	-	-	-	-	-
September 1996	-	-	-	-	-	-	-	-	-	-	-	-
October 1995	-	-	-	-	-	-	-	-	-	-	-	-
South Dakota												
October 1996	-	-	-	-	-	-	-	-	-	-	-	-
September 1996	-	-	-	-	-	-	-	-	-	-	-	-
October 1995	-	-	-	-	-	-	-	-	-	-	-	-
Tennessee												
October 1996	-	-	-	-	-	-	-	-	-	-	-	-
September 1996	-	W	-	-	-	-	-	W	-	-	-	-
October 1995	-	-	-	-	-	-	-	-	-	-	-	-
Wisconsin												
October 1996	86.6	86.4	78.2	74.4	-	76.1	95.1	95.1	85.6	79.5	-	82.8
September 1996	86.4	85.7	76.8	72.5	-	74.3	94.7	94.5	83.3	76.4	-	80.2
October 1995	74.9	74.2	61.2	55.8	-	58.4	83.1	83.0	68.2	59.3	-	65.5
PAD District III												
October 1996	76.8	76.6	73.5	67.5	64.4	69.4	87.3	86.9	78.6	71.5	-	75.2
September 1996	75.6	75.3	70.8	64.6	61.6	66.0	86.3	86.0	76.5	68.7	-	72.8
October 1995	65.7	65.4	62.5	51.9	48.7	55.0	77.0	76.5	68.4	56.1	-	62.1
Alabama												
October 1996	-	-	-	-	-	-	-	-	-	-	-	-
September 1996	-	-	-	-	-	-	-	-	-	-	-	-
October 1995	-	-	-	-	-	-	-	-	-	-	-	-
Arkansas												
October 1996	-	-	-	-	-	-	-	-	-	-	-	-
September 1996	-	-	-	-	-	-	-	-	-	-	-	-
October 1995	-	-	-	-	-	-	-	-	-	-	-	-
Louisiana												
October 1996	-	W	-	-	W	W	-	-	-	-	-	-
September 1996	-	W	-	-	60.0	60.0	-	-	-	-	-	-
October 1995	-	-	-	-	W	W	-	-	-	-	-	-
Mississippi												
October 1996	-	-	-	-	-	-	-	-	-	-	-	-
September 1996	-	-	-	-	-	-	-	-	-	-	-	-
October 1995	-	-	-	-	-	-	-	-	-	-	-	-
New Mexico												
October 1996	-	-	-	-	-	-	-	-	-	-	-	-
September 1996	-	-	-	-	-	-	-	-	-	-	-	-
October 1995	-	-	-	-	-	-	-	-	-	-	-	-
Texas												
October 1996	76.8	76.6	73.5	67.5	64.7	69.4	87.3	86.9	78.6	71.5	-	75.2
September 1996	75.6	75.3	70.8	64.6	62.4	66.5	86.3	86.0	76.5	68.7	-	72.8
October 1995	65.7	65.4	62.5	51.9	48.9	55.1	77.0	76.5	68.4	56.1	-	62.1
PAD District IV												
October 1996	-	-	-	-	-	-	-	-	-	-	-	-
September 1996	-	-	-	-	-	-	-	-	-	-	-	-
October 1995	-	-	-	-	-	-	-	-	-	-	-	-
Colorado												
October 1996	-	-	-	-	-	-	-	-	-	-	-	-
September 1996	-	-	-	-	-	-	-	-	-	-	-	-
October 1995	-	-	-	-	-	-	-	-	-	-	-	-

See footnotes at end of table.

Table 34. Reformulated Motor Gasoline Prices by Grade, Sales Type, PAD District, and State
(Cents per Gallon Excluding Taxes) — Continued

Geographic Area Month	Premium						All Grades					
	Sales to End Users		Sales for Resale				Sales to End Users		Sales for Resale			
	Through Retail Outlets	Average ^a	DTW	Rack	Bulk	Average	Through Retail Outlets	Average ^a	DTW	Rack	Bulk	Average
Nebraska												
October 1996	--	--	--	--	--	--	--	--	--	--	--	--
September 1996	--	--	--	--	--	--	--	--	--	--	--	--
October 1995	--	--	--	--	--	--	--	--	--	--	--	--
North Dakota												
October 1996	--	--	--	--	--	--	--	--	--	--	--	--
September 1996	--	--	--	--	--	--	--	--	--	--	--	--
October 1995	--	--	--	--	--	--	--	--	--	--	--	--
Ohio												
October 1996	--	--	--	--	--	--	--	--	--	--	--	--
September 1996	--	--	--	--	--	--	--	--	--	--	--	--
October 1995	--	--	--	--	--	--	--	--	--	--	--	--
Oklahoma												
October 1996	--	--	--	--	--	--	--	--	--	--	--	--
September 1996	--	--	--	--	--	--	--	--	--	--	--	--
October 1995	--	--	--	--	--	--	--	--	--	--	--	--
South Dakota												
October 1996	--	--	--	--	--	--	--	--	--	--	--	--
September 1996	--	--	--	--	--	--	--	--	--	--	--	--
October 1995	--	--	--	--	--	--	--	--	--	--	--	--
Tennessee												
October 1996	--	--	--	--	--	--	--	--	--	--	--	--
September 1996	--	W	--	--	--	--	--	W	--	--	--	--
October 1995	--	--	--	--	--	--	--	--	--	--	--	--
Wisconsin												
October 1996	101.6	101.2	87.7	82.9	--	85.1	88.9	88.6	80.0	75.7	--	77.6
September 1996	100.3	99.1	85.1	80.5	--	82.7	88.7	87.9	78.4	73.7	--	75.8
October 1995	89.0	87.6	71.1	64.2	--	67.9	77.7	77.0	63.5	57.2	--	60.4
PAD District III												
October 1996	94.9	94.5	84.9	77.2	68.0	79.3	81.7	81.4	76.7	69.6	65.4	72.0
September 1996	93.7	93.3	82.8	74.5	65.6	77.0	80.6	80.3	74.1	66.7	62.1	68.7
October 1995	83.7	83.0	74.0	61.5	W	66.8	71.5	71.2	66.4	54.3	49.2	58.4
Alabama												
October 1996	--	--	--	--	--	--	--	--	--	--	--	--
September 1996	--	--	--	--	--	--	--	--	--	--	--	--
October 1995	--	--	--	--	--	--	--	--	--	--	--	--
Arkansas												
October 1996	--	--	--	--	--	--	--	--	--	--	--	--
September 1996	--	--	--	--	--	--	--	--	--	--	--	--
October 1995	--	--	--	--	--	--	--	--	--	--	--	--
Louisiana												
October 1996	--	--	--	--	W	W	--	W	--	--	65.5	65.5
September 1996	--	--	--	--	W	W	--	W	--	--	60.1	60.1
October 1995	--	--	--	--	--	--	--	--	--	--	W	W
Mississippi												
October 1996	--	--	--	--	--	--	--	--	--	--	--	--
September 1996	--	--	--	--	--	--	--	--	--	--	--	--
October 1995	--	--	--	--	--	--	--	--	--	--	--	--
New Mexico												
October 1996	--	--	--	--	--	--	--	--	--	--	--	--
September 1996	--	--	--	--	--	--	--	--	--	--	--	--
October 1995	--	--	--	--	--	--	--	--	--	--	--	--
Texas												
October 1996	94.9	94.5	84.9	77.2	W	80.0	81.7	81.4	76.7	69.6	65.4	72.1
September 1996	93.7	93.3	82.8	74.5	W	77.3	80.6	80.3	74.1	66.7	63.0	69.2
October 1995	83.7	83.0	74.0	61.5	W	66.8	71.5	71.2	66.4	54.3	49.5	58.5
PAD District IV												
October 1996	--	--	--	--	--	--	--	--	--	--	--	--
September 1996	--	--	--	--	--	--	--	--	--	--	--	--
October 1995	--	--	--	--	--	--	--	--	--	--	--	--
Colorado												
October 1996	--	--	--	--	--	--	--	--	--	--	--	--
September 1996	--	--	--	--	--	--	--	--	--	--	--	--
October 1995	--	--	--	--	--	--	--	--	--	--	--	--

See footnotes at end of table.

Table 34. Reformulated Motor Gasoline Prices by Grade, Sales Type, PAD District, and State

(Cents per Gallon Excluding Taxes) — Continued

Geographic Area Month	Regular						Midgrade					
	Sales to End Users		Sales for Resale				Sales to End Users		Sales for Resale			
	Through Retail Outlets	Average ^a	DTW	Rack	Bulk	Average	Through Retail Outlets	Average ^a	DTW	Rack	Bulk	Average
Idaho												
October 1996	-	-	-	-	-	-	-	-	-	-	-	-
September 1996	-	-	-	-	-	-	-	-	-	-	-	-
October 1995	-	-	-	-	-	-	-	-	-	-	-	-
Montana												
October 1996	-	-	-	-	-	-	-	-	-	-	-	-
September 1996	-	-	-	-	-	-	-	-	-	-	-	-
October 1995	-	-	-	-	-	-	-	-	-	-	-	-
Utah												
October 1996	-	-	-	-	-	-	-	-	-	-	-	-
September 1996	-	-	-	-	-	-	-	-	-	-	-	-
October 1995	-	-	-	-	-	-	-	-	-	-	-	-
Wyoming												
October 1996	-	-	-	-	-	-	-	-	-	-	-	-
September 1996	-	-	-	-	-	-	-	-	-	-	-	-
October 1995	-	-	-	-	-	-	-	-	-	-	-	-
PAD District V												
October 1996	80.5	80.8	70.8	69.5	67.0	69.9	88.1	88.2	75.0	74.5	W	74.9
September 1996	84.9	85.4	76.3	73.1	69.2	74.3	91.9	92.1	80.6	78.5	W	80.2
October 1995	71.6	71.5	65.6	61.7	59.0	64.3	77.2	76.9	70.2	66.1	-	69.8
Alaska												
October 1996	-	-	-	-	-	-	-	-	-	-	-	-
September 1996	-	-	-	-	-	-	-	-	-	-	-	-
October 1995	-	-	-	-	-	-	-	-	-	-	-	-
Arizona												
October 1996	-	-	-	-	-	-	-	-	-	-	-	-
September 1996	-	-	-	-	-	-	-	-	-	-	-	-
October 1995	-	-	-	-	-	-	-	-	-	-	-	-
California												
October 1996	80.5	80.8	70.8	69.5	67.0	69.9	88.1	88.2	75.0	74.5	W	74.9
September 1996	84.9	85.4	76.3	73.1	69.2	74.3	91.9	92.1	80.6	78.5	W	80.2
October 1995	71.6	71.5	65.6	61.7	59.0	64.3	77.2	76.9	70.2	66.1	-	69.8
Hawaii												
October 1996	-	-	-	-	-	-	-	-	-	-	-	-
September 1996	-	-	-	-	-	-	-	-	-	-	-	-
October 1995	-	-	-	-	-	-	-	-	-	-	-	-
Nevada												
October 1996	-	-	-	-	-	-	-	-	-	-	-	-
September 1996	-	-	-	-	-	-	-	-	-	-	-	-
October 1995	-	-	-	-	-	-	-	-	-	-	-	-
Oregon												
October 1996	-	-	W	-	-	W	-	-	W	W	-	W
September 1996	-	-	W	W	-	W	-	-	-	W	-	W
October 1995	-	-	-	-	-	-	-	-	-	-	-	-
Washington												
October 1996	-	-	-	-	-	-	-	-	-	-	-	-
September 1996	-	-	-	-	-	-	-	-	-	-	-	-
October 1995	-	-	-	-	-	-	-	-	-	-	-	-

See footnotes at end of table.

Table 34. Reformulated Motor Gasoline Prices by Grade, Sales Type, PAD District, and State
(Cents per Gallon Excluding Taxes) — Continued

Geographic Area Month	Premium						All Grades					
	Sales to End Users		Sales for Resale				Sales to End Users		Sales for Resale			
	Through Retail Outlets	Average ^a	DTW	Rack	Bulk	Average	Through Retail Outlets	Average ^a	DTW	Rack	Bulk	Average
Idaho												
October 1996	-	-	-	-	-	-	-	-	-	-	-	-
September 1996	-	-	-	-	-	-	-	-	-	-	-	-
October 1995	-	-	-	-	-	-	-	-	-	-	-	-
Montana												
October 1996	-	-	-	-	-	-	-	-	-	-	-	-
September 1996	-	-	-	-	-	-	-	-	-	-	-	-
October 1995	-	-	-	-	-	-	-	-	-	-	-	-
Utah												
October 1996	-	-	-	-	-	-	-	-	-	-	-	-
September 1996	-	-	-	-	-	-	-	-	-	-	-	-
October 1995	-	-	-	-	-	-	-	-	-	-	-	-
Wyoming												
October 1996	-	-	-	-	-	-	-	-	-	-	-	-
September 1996	-	-	-	-	-	-	-	-	-	-	-	-
October 1995	-	-	-	-	-	-	-	-	-	-	-	-
PAD District V												
October 1996	98.2	98.2	83.3	80.6	74.7	82.2	84.2	84.4	73.9	71.3	67.9	72.5
September 1996	102.6	102.5	89.1	85.0	77.0	87.1	88.4	88.8	79.4	75.0	70.3	77.2
October 1995	89.8	89.0	79.5	70.9	63.2	78.1	76.3	75.9	69.7	63.7	59.3	68.1
Alaska												
October 1996	-	-	-	-	-	-	-	-	-	-	-	-
September 1996	-	-	-	-	-	-	-	-	-	-	-	-
October 1995	-	-	-	-	-	-	-	-	-	-	-	-
Arizona												
October 1996	-	-	-	-	-	-	-	-	-	-	-	-
September 1996	-	-	-	-	-	-	-	-	-	-	-	-
October 1995	-	-	-	-	-	-	-	-	-	-	-	-
California												
October 1996	98.2	98.2	83.3	80.6	74.7	82.2	84.2	84.4	73.9	71.3	67.9	72.5
September 1996	102.6	102.5	89.1	85.0	77.0	87.1	88.4	88.8	79.4	75.0	70.3	77.2
October 1995	89.8	89.0	79.5	70.9	63.2	78.1	76.3	75.9	69.7	63.7	59.3	68.1
Hawaii												
October 1996	-	-	-	-	-	-	-	-	-	-	-	-
September 1996	-	-	-	-	-	-	-	-	-	-	-	-
October 1995	-	-	-	-	-	-	-	-	-	-	-	-
Nevada												
October 1996	-	-	-	-	-	-	-	-	-	-	-	-
September 1996	-	-	-	-	-	-	-	-	-	-	-	-
October 1995	-	-	-	-	-	-	-	-	-	-	-	-
Oregon												
October 1996	-	-	W	-	-	W	-	-	W	W	-	W
September 1996	-	-	W	W	-	W	-	-	W	W	-	W
October 1995	-	-	-	-	-	-	-	-	-	-	-	-
Washington												
October 1996	-	-	-	-	-	-	-	-	-	-	-	-
September 1996	-	-	-	-	-	-	-	-	-	-	-	-
October 1995	-	-	-	-	-	-	-	-	-	-	-	-

Dash (-) = No data reported.

NA = Not available.

W = Withheld to avoid disclosure of individual company data.

^a Includes sales through retail outlets as well as all direct sales to end users that were not made through company-operated retail outlets, e.g., sales to agricultural customers, commercial sales, and industrial sales.

Notes: Values shown for the current month are preliminary. Values shown for previous months are revised. Data are final upon publication in the *Petroleum Marketing Annual*.

Sources: Energy Information Administration Forms EIA-782A, "Refiners'/Gas Plant Operators' Monthly Petroleum Product Sales Report," and EIA-782B, "Resellers'/Retailers' Monthly Petroleum Product Sales Report."

Table 35. Refiner Motor Gasoline Prices by Grade, Sales Type, PAD District, and State
(Cents per Gallon Excluding Taxes)

Geographic Area Month	Regular			Midgrade			Premium			All Grades		
	Sales to End Users		Sales for Resale	Sales to End Users		Sales for Resale	Sales to End Users		Sales for Resale	Sales to End Users		Sales for Resale
	Through Retail Outlets	Other End Users ^a		Through Retail Outlets	Other End Users ^a		Through Retail Outlets	Other End Users ^a		Through Retail Outlets	Other End Users ^a	
United States												
October 1996	80.8	71.3	70.1	90.1	76.4	77.1	98.1	82.0	81.9	84.9	73.4	72.8
September 1996	80.8	71.3	68.8	89.8	76.5	76.1	98.0	81.4	80.9	84.9	73.5	71.6
October 1995	69.2	56.6	55.4	78.3	59.3	63.2	87.0	65.9	68.1	74.1	58.3	58.8
PAD District I												
October 1996	77.9	67.9	70.5	88.4	71.7	77.2	97.3	77.3	83.4	83.6	69.9	74.2
September 1996	76.9	65.8	67.9	87.4	69.7	74.7	96.3	74.4	80.9	82.6	67.7	71.7
October 1995	68.2	53.8	55.5	78.8	56.7	62.2	87.2	62.0	68.4	74.5	55.5	59.7
Subdistrict IA												
October 1996	84.9	69.9	74.1	95.4	W	80.9	103.9	W	85.8	90.8	72.8	77.3
September 1996	84.3	69.7	72.0	94.7	W	79.3	103.4	W	83.3	90.2	71.4	75.1
October 1995	79.8	57.7	62.2	90.6	60.2	69.8	97.7	W	75.0	86.4	59.4	66.1
Connecticut												
October 1996	W	70.8	73.6	W	79.2	79.9	W	W	85.6	W	72.1	76.9
September 1996	W	71.6	71.0	W	W	77.9	W	W	83.4	W	72.6	74.1
October 1995	W	W	61.9	W	W	68.9	W	W	74.0	W	W	65.8
Maine												
October 1996	-	W	71.2	-	-	75.3	-	-	81.2	-	W	72.9
September 1996	-	W	69.1	-	-	73.4	-	-	78.9	-	W	70.9
October 1995	-	W	56.6	-	W	62.0	-	W	67.6	-	W	58.9
Massachusetts												
October 1996	86.8	69.3	76.1	96.4	W	83.7	106.1	W	87.4	92.5	72.8	79.5
September 1996	86.2	69.3	73.8	95.8	W	82.7	105.4	W	84.0	92.0	71.3	77.1
October 1995	81.0	56.8	64.6	92.3	60.0	72.8	100.2	W	77.2	87.8	59.0	68.8
New Hampshire												
October 1996	83.4	W	76.4	95.0	-	82.1	100.6	W	89.3	88.8	W	79.4
September 1996	83.3	W	75.5	95.1	W	81.2	100.6	W	88.4	88.8	W	78.6
October 1995	W	61.9	67.7	W	W	74.4	W	W	81.0	W	63.6	71.5
Rhode Island												
October 1996	79.9	W	72.2	89.1	W	78.1	96.9	W	83.2	84.9	72.9	75.0
September 1996	79.4	69.6	71.2	88.6	W	76.5	97.2	W	82.2	84.6	70.4	74.0
October 1995	76.1	58.1	61.2	85.3	W	68.1	90.4	-	73.7	81.7	59.7	65.0
Vermont												
October 1996	-	-	74.9	-	-	81.1	-	-	86.1	-	-	77.5
September 1996	-	-	72.6	-	-	78.9	-	-	83.8	-	-	75.3
October 1995	-	-	62.1	-	-	68.0	-	-	74.3	-	-	65.3
Subdistrict IB												
October 1996	79.0	70.6	71.3	88.6	74.7	79.2	98.0	80.4	84.9	84.5	72.8	75.6
September 1996	78.1	69.5	69.3	87.5	72.9	77.0	96.9	78.7	82.7	83.5	71.4	73.5
October 1995	72.7	57.0	58.2	83.6	60.8	66.5	92.7	65.7	71.1	79.1	58.6	62.8
Delaware												
October 1996	82.7	W	71.7	93.6	W	76.9	105.5	W	83.7	89.0	W	74.6
September 1996	82.3	W	70.2	94.0	W	75.7	105.4	W	82.6	89.1	W	73.2
October 1995	74.5	W	59.5	86.7	W	65.0	96.9	W	71.4	82.1	W	62.9
District of Columbia												
October 1996	-	68.1	81.1	-	W	85.0	-	W	92.9	-	69.9	86.9
September 1996	-	65.4	79.4	-	W	83.3	-	74.8	91.1	-	67.8	85.3
October 1995	-	53.9	65.0	-	W	69.5	-	65.0	77.0	-	56.9	71.7
Maryland												
October 1996	NA	68.1	74.6	NA	71.0	80.1	NA	77.1	86.7	NA	69.5	78.4
September 1996	W	66.4	72.4	W	68.3	78.0	W	74.1	84.7	W	67.5	76.3
October 1995	-	56.4	59.5	-	58.9	65.2	-	63.8	71.4	-	57.5	63.8
New Jersey												
October 1996	81.7	71.1	70.8	93.8	75.4	80.9	102.6	80.0	83.7	89.0	74.6	75.3
September 1996	81.2	69.3	68.9	93.2	73.8	78.6	101.9	W	80.9	88.5	72.7	73.2
October 1995	75.8	55.5	58.2	87.6	59.5	71.1	96.4	63.4	69.4	83.7	58.1	63.0
New York												
October 1996	77.2	73.1	72.4	86.7	75.1	82.3	96.3	83.0	88.3	82.2	74.5	77.8
September 1996	76.3	71.2	70.5	85.7	74.4	79.8	95.0	81.8	86.7	81.3	72.8	75.9
October 1995	71.8	59.2	60.3	82.7	62.0	68.9	91.8	68.3	75.7	77.8	60.5	65.9
Pennsylvania												
October 1996	79.3	70.2	69.5	87.2	80.6	74.6	95.7	83.9	80.4	83.8	72.3	72.1
September 1996	77.9	71.1	67.0	85.8	76.7	72.4	94.3	82.3	78.1	82.4	72.6	69.8
October 1995	72.0	56.7	55.5	82.0	63.1	61.9	90.2	70.4	67.3	77.5	58.4	58.8

See footnotes at end of table.

Table 35. Refiner Motor Gasoline Prices by Grade, Sales Type, PAD District, and State
(Cents per Gallon Excluding Taxes) — Continued

Geographic Area Month	Regular			Midgrade			Premium			All Grades		
	Sales to End Users		Sales for Resale	Sales to End Users		Sales for Resale	Sales to End Users		Sales for Resale	Sales to End Users		Sales for Resale
	Through Retail Outlets	Other End Users ^a		Through Retail Outlets	Other End Users ^a		Through Retail Outlets	Other End Users ^a		Through Retail Outlets	Other End Users ^a	
Subdistrict IC												
October 1996	76.6	66.9	69.0	87.6	70.3	75.1	96.1	76.0	81.3	82.3	68.7	72.4
September 1996	75.5	64.2	65.6	86.6	68.1	72.2	95.2	72.7	78.4	81.3	66.0	69.2
October 1995	64.3	51.7	51.3	75.1	55.0	57.7	82.7	60.3	64.0	70.5	53.7	55.4
Florida												
October 1996	78.6	67.4	70.3	90.7	69.9	77.3	98.7	77.5	84.4	85.3	69.2	74.7
September 1996	77.1	64.4	67.1	89.1	67.7	74.9	97.2	72.7	81.8	83.9	66.0	71.9
October 1995	63.8	51.1	52.3	75.3	54.2	59.4	82.9	59.8	67.0	71.1	53.1	57.5
Georgia												
October 1996	72.3	65.6	67.3	82.6	69.7	73.1	91.6	74.4	78.2	77.8	67.7	70.2
September 1996	71.6	63.0	64.1	82.1	67.4	70.3	90.9	71.2	75.3	77.1	65.3	67.1
October 1995	62.4	51.5	50.1	72.9	55.0	56.4	80.7	59.1	61.3	68.5	53.8	53.5
North Carolina												
October 1996	74.6	66.1	68.1	84.5	W	72.9	92.5	74.9	78.8	79.4	67.5	70.7
September 1996	73.5	63.5	64.2	83.4	W	69.2	92.1	72.4	75.1	78.2	64.9	67.0
October 1995	62.3	51.2	50.0	71.6	W	54.9	79.3	W	60.7	67.4	52.8	53.1
South Carolina												
October 1996	72.4	66.1	67.8	82.3	70.1	73.1	91.0	75.1	78.9	76.8	68.2	70.4
September 1996	70.4	63.7	64.2	80.6	W	69.4	89.4	72.5	75.1	74.9	65.6	66.8
October 1995	61.1	51.2	49.9	71.7	55.4	55.1	79.6	W	61.0	66.4	53.5	52.9
Virginia												
October 1996	80.2	67.5	70.4	90.7	W	76.4	97.0	75.5	82.6	85.4	69.0	73.9
September 1996	79.7	64.7	67.4	90.9	W	73.6	98.2	73.8	80.0	85.2	66.7	71.0
October 1995	67.3	53.5	53.3	78.8	57.0	59.6	85.8	62.5	66.0	73.6	55.8	57.5
West Virginia												
October 1996	79.5	72.8	69.9	89.0	78.0	74.7	98.2	81.3	80.2	83.1	74.9	72.2
September 1996	79.1	71.1	67.2	88.9	W	72.7	97.9	W	78.2	82.8	73.1	69.6
October 1995	73.9	56.0	53.3	84.9	W	59.6	92.9	67.0	65.2	78.5	58.4	56.4
PAD District II												
October 1996	81.3	73.6	70.6	90.4	79.0	78.5	96.9	82.6	81.4	84.5	74.9	72.6
September 1996	80.3	71.9	68.4	89.0	77.4	75.6	96.0	80.1	78.8	83.4	73.3	70.3
October 1995	67.1	57.5	52.7	76.3	64.5	60.4	83.4	68.7	63.6	71.0	59.3	55.0
Illinois												
October 1996	85.3	71.9	71.8	96.1	W	85.8	102.7	W	86.8	89.5	73.9	75.4
September 1996	84.2	69.5	70.9	94.1	W	83.2	99.9	W	84.6	88.2	74.1	74.5
October 1995	74.3	54.2	55.7	83.3	W	68.3	90.7	W	71.3	78.7	54.8	59.4
Indiana												
October 1996	77.6	77.7	70.0	86.4	85.6	77.5	92.6	W	80.9	80.8	78.1	72.2
September 1996	75.3	72.5	66.9	83.7	W	74.0	89.9	W	78.1	78.5	72.8	69.1
October 1995	64.8	59.8	52.0	72.3	W	59.2	77.9	64.1	62.8	68.2	60.6	54.7
Iowa												
October 1996	82.8	W	71.6	89.2	—	77.7	93.4	W	81.8	83.7	W	72.2
September 1996	83.1	W	69.7	W	—	75.3	93.4	W	79.1	84.0	W	70.4
October 1995	69.6	56.5	52.5	W	—	54.9	78.9	—	60.6	70.6	56.5	53.2
Kansas												
October 1996	80.8	73.9	69.1	90.6	—	80.2	96.8	W	77.2	83.1	74.0	69.9
September 1996	80.0	73.3	67.7	89.3	—	76.4	95.8	W	76.3	82.2	73.5	68.5
October 1995	62.5	53.6	50.9	69.9	—	57.7	77.5	W	57.7	64.8	53.8	51.7
Kentucky												
October 1996	83.7	71.0	69.8	93.0	81.3	75.2	101.0	78.3	79.3	87.5	72.1	72.0
September 1996	84.6	69.2	67.4	93.8	80.3	73.0	101.8	75.7	76.7	88.4	70.4	69.5
October 1995	69.4	W	52.1	80.1	W	58.1	85.5	74.3	62.1	74.1	61.5	54.9
Michigan												
October 1996	78.8	76.3	71.8	87.3	79.5	78.8	93.7	84.1	82.8	81.2	77.4	73.8
September 1996	77.5	74.0	68.6	85.5	74.7	75.4	92.4	83.1	79.6	79.9	75.6	70.7
October 1995	64.6	59.5	53.2	73.6	W	60.8	80.1	70.2	64.5	67.8	61.3	55.7
Minnesota												
October 1996	93.8	78.0	74.0	101.2	W	82.9	108.0	—	83.1	95.8	78.2	75.0
September 1996	94.7	79.2	72.9	101.8	W	82.8	108.8	W	82.4	96.7	79.5	74.1
October 1995	71.8	60.1	55.2	79.3	W	63.1	87.6	—	64.5	74.3	60.4	56.4
Missouri												
October 1996	79.5	73.5	70.0	89.8	W	80.4	98.1	W	79.3	83.0	74.2	71.6
September 1996	78.1	71.7	67.9	88.3	W	75.5	97.2	W	77.4	81.7	72.6	69.4
October 1995	61.4	54.1	51.3	71.0	W	57.9	80.7	W	60.3	65.5	55.1	53.1

See footnotes at end of table.

Table 35. Refiner Motor Gasoline Prices by Grade, Sales Type, PAD District, and State
(Cents per Gallon Excluding Taxes) — Continued

Geographic Area Month	Regular			Midgrade			Premium			All Grades		
	Sales to End Users		Sales for Resale	Sales to End Users		Sales for Resale	Sales to End Users		Sales for Resale	Sales to End Users		Sales for Resale
	Through Retail Outlets	Other End Users ^a		Through Retail Outlets	Other End Users ^a		Through Retail Outlets	Other End Users ^a		Through Retail Outlets	Other End Users ^a	
Nebraska												
October 1996	79.9	70.3	71.2	88.8	--	77.1	93.6	--	79.9	81.1	70.3	71.8
September 1996	80.0	W	69.8	88.1	--	77.0	93.9	--	78.4	81.2	W	70.4
October 1995	65.9	52.8	52.9	70.6	--	W	78.9	--	60.8	67.4	52.8	53.5
North Dakota												
October 1996	W	W	74.1	W	--	W	W	--	84.3	W	W	74.9
September 1996	W	W	72.7	W	--	W	W	--	82.8	W	W	73.5
October 1995	W	W	54.9	W	--	W	W	--	66.3	W	W	56.0
Ohio												
October 1996	79.6	W	70.8	88.3	W	77.4	93.3	W	82.2	82.5	W	73.1
September 1996	78.0	W	68.4	86.5	W	74.7	94.1	W	79.7	81.3	W	70.7
October 1995	65.8	60.3	53.1	75.4	W	60.7	82.8	72.6	65.3	70.0	62.5	55.9
Oklahoma												
October 1996	77.1	67.4	66.8	84.9	70.3	73.1	92.7	75.2	74.5	80.1	68.5	67.6
September 1996	76.2	67.5	65.0	83.9	69.9	71.7	91.8	W	72.8	79.2	67.9	65.8
October 1995	60.8	49.6	49.4	69.1	53.5	53.9	76.9	59.5	56.7	64.6	50.7	50.3
South Dakota												
October 1996	87.0	W	73.4	W	--	W	97.2	--	83.9	87.5	W	74.1
September 1996	88.0	W	72.4	W	--	W	98.8	--	83.3	88.5	W	73.1
October 1995	W	W	55.0	W	--	W	86.4	--	65.4	77.7	W	55.8
Tennessee												
October 1996	79.0	67.0	68.1	90.1	69.6	73.4	97.7	74.7	79.0	84.6	68.5	71.0
September 1996	78.6	64.0	64.3	90.0	69.8	70.0	96.4	71.9	75.3	84.2	65.8	67.3
October 1995	65.2	53.6	50.3	75.5	54.1	56.0	84.4	58.9	61.2	71.5	54.7	53.7
Wisconsin												
October 1996	83.6	72.7	71.4	92.4	W	79.3	98.1	--	80.9	85.8	73.0	72.9
September 1996	83.0	69.9	69.1	91.0	W	76.0	96.9	--	78.5	85.3	70.0	70.6
October 1995	72.4	52.9	53.0	81.0	W	59.4	87.0	W	63.2	75.2	53.7	54.9
PAD District III												
October 1996	77.2	65.0	65.4	87.6	67.9	72.5	95.0	75.2	75.0	82.0	66.5	67.5
September 1996	76.5	64.8	63.0	87.0	64.9	69.9	94.5	73.1	73.5	81.4	66.1	65.0
October 1995	66.8	51.0	50.3	77.6	52.5	56.5	85.2	59.6	60.1	72.6	52.7	52.5
Alabama												
October 1996	74.0	65.8	67.6	84.7	69.6	72.4	91.1	75.0	78.1	79.5	67.7	70.3
September 1996	72.4	61.4	64.1	82.4	64.8	69.4	90.2	71.1	74.9	77.8	63.6	67.0
October 1995	65.8	50.8	50.0	75.7	W	55.4	83.0	59.0	60.8	71.9	53.1	53.3
Arkansas												
October 1996	76.3	W	68.0	85.6	W	72.8	95.0	W	78.0	80.1	68.6	69.9
September 1996	75.9	W	64.2	84.1	W	69.3	94.7	--	74.8	79.5	W	66.2
October 1995	64.0	52.4	49.8	74.0	--	54.2	83.1	W	59.7	68.4	53.6	51.9
Louisiana												
October 1996	75.6	64.7	65.7	86.6	W	72.0	94.5	W	76.7	81.8	W	68.5
September 1996	75.3	63.0	61.8	86.3	W	69.0	93.5	W	72.6	81.5	W	64.5
October 1995	67.6	51.9	49.9	79.0	W	57.1	86.4	W	60.7	74.7	53.4	53.0
Mississippi												
October 1996	76.8	65.3	66.3	87.2	68.5	71.9	96.5	74.1	74.9	81.1	67.2	68.5
September 1996	76.8	62.7	62.8	87.4	66.1	68.6	96.6	70.7	73.3	81.2	64.5	65.3
October 1995	65.2	50.1	49.4	76.0	52.9	54.6	85.1	57.6	59.5	70.4	51.7	51.9
New Mexico												
October 1996	88.1	74.7	75.0	96.5	--	80.1	106.1	W	84.9	90.9	76.3	76.5
September 1996	87.2	74.8	74.4	95.6	--	79.4	106.7	W	84.3	90.2	76.2	75.9
October 1995	77.0	63.1	58.5	85.2	W	64.4	95.6	W	68.6	80.5	64.8	60.2
Texas												
October 1996	76.7	64.5	64.2	87.5	67.4	72.3	94.8	75.5	73.2	81.6	65.8	66.1
September 1996	75.9	65.6	62.3	87.0	64.6	70.0	94.4	74.1	72.5	81.0	66.7	64.1
October 1995	66.0	50.3	50.0	77.5	51.5	56.8	84.7	59.8	59.4	72.2	52.0	51.9
PAD District IV												
October 1996	86.1	73.2	76.8	98.2	77.2	81.7	107.7	82.7	86.5	91.8	75.6	78.8
September 1996	84.4	76.0	77.2	96.6	80.6	82.2	105.8	85.7	87.3	90.2	78.6	79.3
October 1995	71.3	66.5	63.9	85.6	70.6	69.6	90.4	75.8	74.0	77.2	68.8	66.3
Colorado												
October 1996	86.6	75.2	74.0	99.9	--	80.2	109.6	W	83.1	92.5	75.7	76.0
September 1996	83.7	W	72.7	96.8	--	78.0	105.9	W	81.8	89.6	75.1	74.7
October 1995	NA	W	58.3	85.7	--	64.8	89.2	W	67.8	75.8	64.1	60.6

See footnotes at end of table.

Table 35. Refiner Motor Gasoline Prices by Grade, Sales Type, PAD District, and State
(Cents per Gallon Excluding Taxes) — Continued

Geographic Area Month	Regular			Midgrade			Premium			All Grades		
	Sales to End Users		Sales for Resale	Sales to End Users		Sales for Resale	Sales to End Users		Sales for Resale	Sales to End Users		Sales for Resale
	Through Retail Outlets	Other End Users ^a		Through Retail Outlets	Other End Users ^a		Through Retail Outlets	Other End Users ^a		Through Retail Outlets	Other End Users ^a	
Idaho												
October 1996	88.4	W	79.0	96.4	W	83.9	102.5	W	89.2	90.6	W	80.7
September 1996	87.4	W	81.0	96.0	W	85.5	102.2	W	91.1	89.8	W	82.6
October 1995	75.7	65.4	67.0	80.9	W	71.1	87.4	W	76.8	78.0	W	69.2
Montana												
October 1996	W	W	81.1	W	-	85.9	W	92.8	92.6	W	W	83.1
September 1996	W	W	81.0	W	-	W	W	W	94.0	W	W	83.3
October 1995	W	W	67.6	W	-	73.3	W	W	78.0	W	W	69.7
Utah												
October 1996	82.5	72.4	76.2	92.6	77.1	81.3	102.5	82.1	86.0	88.7	75.0	78.7
September 1996	85.7	75.7	78.8	95.9	80.6	84.4	105.8	85.6	89.0	91.9	78.5	81.5
October 1995	75.5	66.8	68.0	85.3	71.7	73.1	93.7	76.3	77.8	81.8	69.2	70.8
Wyoming												
October 1996	86.7	76.1	77.1	W	-	77.0	104.0	W	86.8	89.9	79.4	78.7
September 1996	89.0	75.5	78.1	W	-	80.1	106.2	W	88.1	92.2	79.6	79.8
October 1995	79.0	68.4	63.2	90.7	-	65.9	96.6	W	73.0	83.1	70.9	65.0
PAD District V												
October 1996	85.1	77.4	72.6	92.1	85.5	78.6	102.3	92.7	85.5	88.5	80.9	75.3
September 1996	88.1	81.3	76.4	94.8	90.0	83.2	105.6	96.3	89.7	91.5	84.9	79.3
October 1995	76.4	66.7	65.9	79.8	69.9	72.1	93.7	78.2	80.4	80.1	68.9	69.5
Alaska												
October 1996	120.7	W	85.0	W	-	107.2	134.9	W	105.0	121.2	W	87.6
September 1996	120.7	W	88.2	W	-	108.9	134.9	W	104.5	121.3	W	90.4
October 1995	107.8	W	76.0	W	-	94.2	119.7	W	91.0	108.9	W	78.8
Arizona												
October 1996	91.2	83.2	77.2	100.2	92.7	87.3	107.3	101.5	90.7	94.7	85.1	79.9
September 1996	93.3	82.1	79.0	101.7	W	87.4	109.1	W	93.1	96.6	84.8	81.6
October 1995	80.8	67.1	67.4	89.1	W	74.1	97.0	81.8	82.9	84.8	69.0	70.7
California												
October 1996	78.5	75.9	69.6	87.4	85.4	75.3	96.6	93.4	82.3	82.6	80.0	72.5
September 1996	83.0	80.7	74.4	91.4	90.0	81.1	101.2	97.4	87.7	86.9	84.9	77.5
October 1995	71.4	62.0	64.3	77.6	68.3	70.8	90.0	74.6	78.9	76.3	65.1	68.3
Hawaii												
October 1996	NA	NA	104.0	120.0	W	111.7	126.3	W	117.7	116.2	NA	108.9
September 1996	NA	NA	103.8	120.4	W	111.8	NA	W	117.6	NA	NA	108.9
October 1995	104.1	W	92.3	108.1	W	99.3	118.0	W	105.9	108.4	W	97.7
Nevada												
October 1996	83.3	W	76.7	92.2	-	83.5	103.3	-	89.8	87.3	W	79.5
September 1996	85.0	W	76.4	90.9	-	82.1	102.3	-	88.8	88.4	W	79.0
October 1995	69.8	72.6	65.8	73.3	W	72.7	86.5	-	78.4	73.4	72.7	68.8
Oregon												
October 1996	96.7	75.3	74.7	105.0	W	84.2	116.1	84.7	88.7	99.3	76.5	76.7
September 1996	96.2	78.7	77.4	104.1	W	87.0	115.7	87.6	92.2	98.9	80.6	79.5
October 1995	84.4	64.3	66.6	93.7	-	76.1	103.2	W	79.2	87.7	64.7	68.9
Washington												
October 1996	93.9	72.1	78.2	103.8	W	87.4	114.5	W	93.0	97.2	73.0	81.0
September 1996	94.5	76.3	80.8	103.4	W	89.4	114.4	W	93.9	97.6	76.8	83.5
October 1995	81.7	64.5	69.2	89.6	W	76.2	100.5	W	83.2	85.1	65.8	72.0

Dash (-) = No data reported.

NA = Not available.

W = Withheld to avoid disclosure of individual company data.

^a Sales to "other end users" are all end-user sales that were not made through company-operated retail outlets, e.g., sales to agricultural customers or utilities.

Notes: Motor gasoline averages and totals prior to October 1993 include leaded gasoline.

Notes: Values shown for the current month are preliminary. Values shown for previous months are revised. Data are final upon publication in the *Petroleum Marketing Annual*.

Source: Energy Information Administration Form EIA-782A, "Refiners'/Gas Plant Operators' Monthly Petroleum Product Sales Report."

Table 36. Refiner Prices of Aviation Fuels and Kerosene by PAD District and State
(Cents per Gallon Excluding Taxes)

Geographic Area Month	Aviation Gasoline		Kerosene-Type Jet Fuel		Kerosene	
	Sales to End Users	Sales for Resale	Sales to End Users	Sales for Resale	Sales to End Users	Sales for Resale
United States						
October 1996	115.0	107.1	73.6	73.6	87.1	80.7
September 1996	114.3	106.8	71.8	71.6	76.4	75.6
October 1995	96.8	96.3	54.9	54.1	56.5	57.0
PAD District I						
October 1996	112.7	106.9	74.0	76.0	85.4	80.9
September 1996	111.6	104.3	69.5	71.2	83.6	75.2
October 1995	102.8	94.6	53.5	54.3	66.8	56.1
Subdistrict IA						
October 1996	W	110.8	76.8	81.6	96.1	84.7
September 1996	W	107.6	72.6	75.7	87.2	NA
October 1995	W	100.4	56.5	58.4	63.1	57.6
Connecticut						
October 1996	W	112.6	76.7	78.4	W	81.6
September 1996	W	106.2	70.8	73.1	W	W
October 1995	W	102.3	56.3	57.4	W	W
Maine						
October 1996	W	W	W	88.6	-	87.4
September 1996	W	W	W	83.0	-	81.9
October 1995	W	-	W	63.5	W	57.8
Massachusetts						
October 1996	W	W	W	78.2	W	88.9
September 1996	W	W	W	74.1	W	W
October 1995	W	W	55.5	56.6	62.1	56.2
New Hampshire						
October 1996	W	W	W	W	-	W
September 1996	W	W	W	W	W	W
October 1995	W	W	W	69.4	W	W
Rhode Island						
October 1996	-	W	W	W	-	W
September 1996	-	W	75.2	75.3	-	W
October 1995	W	W	57.4	60.6	-	-
Vermont						
October 1996	W	W	85.4	W	-	W
September 1996	W	W	81.1	W	-	W
October 1995	W	W	65.2	66.6	-	W
Subdistrict IB						
October 1996	116.1	108.6	73.9	75.1	84.7	80.1
September 1996	114.2	104.4	69.4	70.8	83.5	76.0
October 1995	104.9	96.1	53.3	54.0	66.1	56.2
Delaware						
October 1996	W	109.9	76.7	W	-	W
September 1996	W	W	72.1	W	-	-
October 1995	W	W	66.6	W	W	W
District of Columbia						
October 1996	W	-	-	W	-	-
September 1996	-	-	-	W	-	-
October 1995	-	-	-	-	-	-
Maryland						
October 1996	W	W	74.0	76.7	W	81.9
September 1996	W	W	69.7	70.5	W	W
October 1995	W	W	53.3	53.4	52.6	55.2
New Jersey						
October 1996	W	109.3	73.7	74.3	W	77.0
September 1996	W	105.0	69.2	70.2	W	72.7
October 1995	104.0	97.9	53.1	53.5	59.5	54.1
New York						
October 1996	W	W	74.9	77.0	89.9	82.7
September 1996	W	104.6	70.3	73.2	W	78.4
October 1995	W	95.6	55.1	56.9	67.5	57.3
Pennsylvania						
October 1996	114.5	110.2	73.7	73.9	95.6	82.9
September 1996	112.2	103.5	69.3	70.2	88.8	76.9
October 1995	104.0	NA	52.7	53.1	80.1	57.4

See footnotes at end of table.

Table 36. Refiner Prices of Aviation Fuels and Kerosene by PAD District and State
(Cents per Gallon Excluding Taxes) — Continued

Geographic Area Month	Aviation Gasoline		Kerosene-Type Jet Fuel		Kerosene	
	Sales to End Users	Sales for Resale	Sales to End Users	Sales for Resale	Sales to End Users	Sales for Resale
Subdistrict IC						
October 1996	110.5	105.5	73.6	76.5	89.9	81.6
September 1996	109.2	103.6	69.0	71.6	83.9	75.5
October 1995	100.5	93.1	53.1	54.2	NA	55.6
Florida						
October 1996	106.7	101.3	74.0	77.6	NA	81.2
September 1996	105.7	100.5	69.3	73.0	NA	74.5
October 1995	98.0	93.2	53.6	57.3	NA	56.6
Georgia						
October 1996	110.6	106.4	72.4	74.7	NA	81.2
September 1996	109.6	103.3	67.9	70.0	NA	75.6
October 1995	98.3	91.6	51.9	51.9	NA	55.5
North Carolina						
October 1996	W	111.1	73.6	75.4	W	81.5
September 1996	W	108.7	68.7	70.9	W	75.1
October 1995	W	94.6	53.2	54.5	W	55.1
South Carolina						
October 1996	W	110.2	78.4	81.0	NA	81.3
September 1996	W	110.9	74.1	75.9	NA	75.6
October 1995	W	94.1	58.0	61.4	NA	55.2
Virginia						
October 1996	W	112.2	73.6	77.9	W	81.7
September 1996	W	107.7	69.5	72.8	W	75.7
October 1995	W	91.4	53.2	56.1	62.4	55.9
West Virginia						
October 1996	W	111.0	W	79.7	87.6	86.2
September 1996	W	W	W	76.9	88.2	79.7
October 1995	W	97.8	W	W	72.0	60.9
PAD District II						
October 1996	109.6	103.3	73.9	76.9	88.8	83.5
September 1996	107.8	99.6	70.6	72.6	W	77.6
October 1995	84.7	93.5	53.8	55.6	NA	58.3
Illinois						
October 1996	W	W	73.4	74.3	107.5	80.0
September 1996	W	W	69.1	72.0	97.5	74.8
October 1995	W	W	52.5	53.5	88.9	53.7
Indiana						
October 1996	W	106.8	73.0	72.7	W	83.7
September 1996	W	106.5	71.1	70.9	W	78.5
October 1995	W	95.0	52.5	54.1	W	58.9
Iowa						
October 1996	W	W	77.8	82.2	-	87.6
September 1996	W	W	75.3	77.2	-	86.0
October 1995	W	W	54.9	62.0	-	64.0
Kansas						
October 1996	W	103.9	W	82.7	-	86.0
September 1996	W	102.5	W	76.1	-	79.0
October 1995	W	91.4	57.4	W	-	69.9
Kentucky						
October 1996	W	W	75.2	W	NA	84.8
September 1996	W	88.5	70.6	W	NA	78.7
October 1995	102.8	95.5	57.3	53.8	W	60.9
Michigan						
October 1996	109.6	96.6	72.9	75.8	107.5	84.3
September 1996	W	W	70.7	72.5	NA	76.0
October 1995	W	W	52.5	55.2	115.2	60.2
Minnesota						
October 1996	W	W	73.3	77.3	W	88.7
September 1996	W	W	70.9	NA	W	84.5
October 1995	W	W	55.1	56.6	W	64.5
Missouri						
October 1996	100.9	104.6	75.7	81.6	-	84.8
September 1996	W	103.7	72.5	76.9	-	80.1
October 1995	92.1	93.5	54.5	60.1	-	61.5

See footnotes at end of table.

Table 36. Refiner Prices of Aviation Fuels and Kerosene by PAD District and State
(Cents per Gallon Excluding Taxes) — Continued

Geographic Area Month	Aviation Gasoline		Kerosene-Type Jet Fuel		Kerosene	
	Sales to End Users	Sales for Resale	Sales to End Users	Sales for Resale	Sales to End Users	Sales for Resale
Nebraska						
October 1996	W	W	76.5	82.0	--	W
September 1996	W	W	71.8	76.9	--	W
October 1995	W	W	55.0	61.4	--	W
North Dakota						
October 1996	W	W	79.5	86.2	--	W
September 1996	W	W	78.8	82.5	--	W
October 1995	W	W	61.8	67.1	--	66.2
Ohio						
October 1996	111.8	102.7	75.1	75.9	95.3	84.2
September 1996	W	99.1	70.9	71.5	NA	79.0
October 1995	W	91.6	54.8	56.0	81.6	60.0
Oklahoma						
October 1996	W	102.9	75.8	77.3	--	75.5
September 1996	W	102.3	70.7	71.9	--	71.5
October 1995	W	92.1	55.6	54.6	W	W
South Dakota						
October 1996	W	W	81.7	83.1	--	90.2
September 1996	W	W	76.9	76.7	--	86.8
October 1995	W	W	63.0	W	--	66.4
Tennessee						
October 1996	111.7	106.9	72.9	78.5	88.7	82.1
September 1996	109.5	105.0	69.4	72.8	W	77.0
October 1995	99.4	91.1	52.9	58.0	NA	56.4
Wisconsin						
October 1996	--	W	74.6	78.9	W	84.6
September 1996	W	W	70.2	74.6	W	81.0
October 1995	W	W	54.3	57.6	W	62.0
PAD District III						
October 1996	106.0	99.5	71.7	71.9	92.5	74.2
September 1996	104.3	98.0	67.9	68.2	82.5	70.2
October 1995	95.8	87.9	51.1	51.4	W	52.6
Alabama						
October 1996	109.9	105.7	73.8	78.0	W	85.5
September 1996	W	103.0	69.7	73.2	W	79.0
October 1995	100.0	93.2	55.8	57.8	W	57.9
Arkansas						
October 1996	W	W	78.6	78.7	--	71.4
September 1996	W	W	75.1	73.9	--	W
October 1995	W	92.0	58.1	59.4	--	W
Louisiana						
October 1996	W	102.7	72.3	71.7	W	75.6
September 1996	105.0	101.2	68.2	67.4	W	69.6
October 1995	W	94.3	50.7	50.8	W	51.1
Mississippi						
October 1996	W	101.5	71.1	71.4	W	W
September 1996	W	W	67.1	67.1	W	77.0
October 1995	W	W	50.8	50.0	W	W
New Mexico						
October 1996	W	W	76.2	77.9	--	W
September 1996	W	W	74.7	74.5	--	--
October 1995	W	W	56.7	56.6	--	W
Texas						
October 1996	104.3	97.8	71.4	71.9	W	74.1
September 1996	101.5	96.0	67.6	68.4	W	70.0
October 1995	94.4	85.2	51.0	51.8	W	56.6
PAD District IV						
October 1996	114.8	104.7	82.0	85.0	--	92.6
September 1996	113.6	105.6	80.1	84.4	--	87.4
October 1995	102.3	97.9	63.4	65.5	W	74.2
Colorado						
October 1996	109.2	104.0	76.4	78.8	--	89.6
September 1996	108.6	103.7	72.2	74.5	--	84.3
October 1995	97.7	95.6	55.4	57.3	--	70.3

See footnotes at end of table.

Table 36. Refiner Prices of Aviation Fuels and Kerosene by PAD District and State
(Cents per Gallon Excluding Taxes) — Continued

Geographic Area Month	Aviation Gasoline		Kerosene-Type Jet Fuel		Kerosene	
	Sales to End Users	Sales for Resale	Sales to End Users	Sales for Resale	Sales to End Users	Sales for Resale
Idaho						
October 1996	W	W	88.2	84.7	—	W
September 1996	W	W	W	88.1	—	W
October 1995	W	W	77.3	68.4	—	W
Montana						
October 1996	W	W	82.3	84.5	—	W
September 1996	W	W	78.4	80.7	—	W
October 1995	W	W	74.1	74.6	—	78.8
Utah						
October 1996	W	105.8	87.5	88.0	—	W
September 1996	W	104.8	87.6	88.1	—	W
October 1995	W	96.8	73.6	77.9	—	W
Wyoming						
October 1996	W	W	86.2	W	—	—
September 1996	W	103.3	81.9	W	—	—
October 1995	W	W	74.6	W	W	W
PAD District V						
October 1996	127.5	117.4	73.5	72.5	W	86.8
September 1996	128.6	120.6	76.3	76.0	W	89.1
October 1995	111.3	104.3	58.7	59.3	W	71.4
Alaska						
October 1996	W	136.5	75.8	76.9	—	W
September 1996	W	132.9	78.5	80.8	—	—
October 1995	W	121.9	62.4	61.2	—	W
Arizona						
October 1996	112.5	109.7	72.7	74.5	—	W
September 1996	113.7	110.1	77.6	77.1	—	—
October 1995	W	100.3	60.1	63.4	W	W
California						
October 1996	121.7	112.5	72.9	72.5	W	74.7
September 1996	123.0	114.9	75.4	76.1	W	80.1
October 1995	107.3	99.8	57.3	58.8	W	64.0
Hawaii						
October 1996	W	W	76.8	W	—	—
September 1996	W	W	80.2	W	—	—
October 1995	W	W	61.9	W	—	—
Nevada						
October 1996	W	106.3	73.0	74.7	—	—
September 1996	W	106.4	78.6	80.1	—	—
October 1995	W	104.9	60.4	61.3	—	W
Oregon						
October 1996	—	W	78.6	76.3	—	98.2
September 1996	W	W	79.1	81.7	—	NA
October 1995	—	W	59.8	63.1	—	75.0
Washington						
October 1996	W	W	71.6	77.1	—	92.1
September 1996	W	W	75.2	79.5	—	93.6
October 1995	W	W	59.2	61.4	—	74.7

Dash (—) = No data reported.

NA = Not available.

W = Withheld to avoid disclosure of individual company data.

Notes: PAD District and U.S. averages represent data for all States. In certain PAD Districts, however, prices are not shown for every State.

Notes: Values shown for the current month are preliminary. Values shown for previous months are revised. Data are final upon publication in the *Petroleum Marketing Annual*.

Source: Energy Information Administration Form EIA-782A, "Refiners'/Gas Plant Operators' Monthly Petroleum Product Sales Report."

Table 37. Refiner Prices of Distillate Fuels by PAD District and State
(Cents per Gallon Excluding Taxes)

Geographic Area Month	No. 1 Distillate		No. 2 Distillate ^a		No. 4 Fuel ^b	
	Sales to End Users	Sales for Resale	Sales to End Users	Sales for Resale	Sales to End Users	Sales for Resale
United States						
October 1996	82.3	85.6	76.7	74.6	62.1	63.9
September 1996	77.5	83.3	72.8	71.0	58.5	57.2
October 1995	62.9	64.3	56.2	53.7	48.9	46.1
PAD District I						
October 1996	87.5	80.1	77.6	74.4	69.3	65.1
September 1996	82.4	74.8	72.0	69.2	63.7	57.4
October 1995	63.9	59.1	54.2	51.2	49.0	46.9
Subdistrict IA						
October 1996	W	88.9	77.9	74.9	W	W
September 1996	W	82.7	71.6	69.5	W	W
October 1995	W	62.8	57.2	51.6	W	W
Connecticut						
October 1996	--	--	77.2	74.3	W	W
September 1996	--	W	72.7	69.6	W	W
October 1995	W	W	54.2	51.3	W	W
Maine						
October 1996	--	W	77.9	76.4	--	--
September 1996	--	W	70.1	70.4	--	--
October 1995	--	61.7	52.6	51.3	--	--
Massachusetts						
October 1996	W	--	77.8	75.0	W	W
September 1996	--	--	71.0	69.8	W	W
October 1995	--	--	58.8	52.2	W	W
New Hampshire						
October 1996	W	--	81.7	76.7	W	--
September 1996	W	--	76.4	69.5	W	--
October 1995	W	--	60.7	53.0	W	--
Rhode Island						
October 1996	--	W	80.2	74.9	W	--
September 1996	--	W	73.7	68.6	--	--
October 1995	W	W	59.6	51.2	W	--
Vermont						
October 1996	--	--	76.1	W	W	--
September 1996	--	W	63.3	66.7	W	--
October 1995	--	W	55.3	54.1	W	--
Subdistrict IB						
October 1996	86.7	79.5	79.6	74.4	W	65.8
September 1996	83.5	73.9	73.3	69.0	W	60.4
October 1995	61.1	58.9	55.8	51.2	W	47.4
Delaware						
October 1996	--	--	75.6	W	W	--
September 1996	--	--	71.8	W	W	--
October 1995	--	--	54.6	W	W	--
District of Columbia						
October 1996	--	--	W	W	W	--
September 1996	--	--	W	71.3	W	--
October 1995	--	--	50.0	51.1	W	--
Maryland						
October 1996	W	W	75.4	74.0	W	W
September 1996	W	W	70.8	69.8	W	W
October 1995	W	W	51.3	51.7	W	W
New Jersey						
October 1996	W	W	78.4	73.6	W	63.3
September 1996	--	W	72.3	68.0	W	58.7
October 1995	W	--	54.0	50.4	50.9	47.1
New York						
October 1996	W	84.6	81.5	75.3	W	66.5
September 1996	W	W	74.5	69.8	W	61.2
October 1995	W	59.2	58.5	52.6	W	47.5
Pennsylvania						
October 1996	W	84.8	81.5	75.0	W	--
September 1996	W	W	74.1	69.7	W	--
October 1995	W	59.0	57.4	51.2	W	--

See footnotes at end of table.

Table 37. Refiner Prices of Distillate Fuels by PAD District and State
(Cents per Gallon Excluding Taxes) — Continued

Geographic Area Month	No. 1 Distillate		No. 2 Distillate ^a		No. 4 Fuel ^b	
	Sales to End Users	Sales for Resale	Sales to End Users	Sales for Resale	Sales to End Users	Sales for Resale
Subdistrict IC						
October 1996	—	W	76.4	74.2	69.0	W
September 1996	W	76.1	71.2	69.4	61.2	W
October 1995	W	58.0	53.1	51.1	W	W
Florida						
October 1996	—	—	76.5	74.8	W	—
September 1996	—	—	71.1	69.6	W	—
October 1995	—	—	53.0	51.5	W	—
Georgia						
October 1996	—	—	76.8	73.8	W	—
September 1996	—	—	70.8	69.0	W	—
October 1995	—	—	53.1	50.9	—	—
North Carolina						
October 1996	—	—	75.2	73.9	W	—
September 1996	—	W	71.6	69.2	W	—
October 1995	—	W	52.0	50.8	W	—
South Carolina						
October 1996	—	—	78.4	74.2	—	—
September 1996	—	—	72.6	69.4	—	—
October 1995	—	—	54.7	51.0	W	—
Virginia						
October 1996	—	W	74.4	74.1	W	W
September 1996	—	W	70.0	69.4	W	W
October 1995	—	W	51.9	51.0	W	W
West Virginia						
October 1996	—	W	77.7	75.9	—	—
September 1996	W	W	73.1	71.6	—	—
October 1995	W	W	55.9	52.7	W	—
PAD District II						
October 1996	82.8	84.8	75.9	75.6	64.0	W
September 1996	79.9	81.3	72.2	71.9	62.3	W
October 1995	57.1	60.3	54.6	53.3	W	—
Illinois						
October 1996	W	82.5	75.8	73.1	—	—
September 1996	W	78.7	72.5	70.4	—	—
October 1995	W	55.6	53.6	50.8	—	—
Indiana						
October 1996	W	82.8	75.1	74.4	W	W
September 1996	W	77.2	71.0	71.0	W	—
October 1995	W	57.4	53.7	51.8	W	—
Iowa						
October 1996	W	85.3	76.9	78.1	—	—
September 1996	W	81.9	75.8	74.2	—	—
October 1995	61.4	61.2	55.6	55.9	—	—
Kansas						
October 1996	W	81.8	79.4	76.7	—	—
September 1996	W	77.1	77.9	72.4	—	—
October 1995	60.7	57.9	55.0	54.5	—	—
Kentucky						
October 1996	W	W	76.5	75.5	W	—
September 1996	W	W	72.0	70.2	W	—
October 1995	W	W	55.0	52.0	W	—
Michigan						
October 1996	W	83.0	75.9	75.1	—	—
September 1996	W	79.6	72.7	72.0	—	—
October 1995	W	58.4	53.5	52.7	—	—
Minnesota						
October 1996	84.5	86.0	78.9	79.0	W	W
September 1996	W	83.2	76.0	75.3	—	W
October 1995	60.9	62.3	55.9	57.1	W	—
Missouri						
October 1996	W	85.2	77.0	75.1	—	—
September 1996	W	80.2	74.9	71.4	—	—
October 1995	W	60.4	54.4	53.1	—	—

See footnotes at end of table.

Table 37. Refiner Prices of Distillate Fuels by PAD District and State

(Cents per Gallon Excluding Taxes) — Continued

Geographic Area Month	No. 1 Distillate		No. 2 Distillate ^a		No. 4 Fuel ^b	
	Sales to End Users	Sales for Resale	Sales to End Users	Sales for Resale	Sales to End Users	Sales for Resale
Nebraska						
October 1996	W	85.0	78.3	78.5	—	—
September 1996	83.0	80.5	76.6	73.7	—	—
October 1995	61.7	61.6	57.3	56.7	—	—
North Dakota						
October 1996	W	88.6	W	81.3	—	—
September 1996	W	86.5	W	77.9	—	—
October 1995	W	64.3	W	59.3	—	—
Ohio						
October 1996	W	84.4	79.0	75.6	W	—
September 1996	W	78.2	74.1	72.0	W	—
October 1995	75.5	W	56.8	53.0	W	—
Oklahoma						
October 1996	W	78.0	68.9	74.4	—	—
September 1996	W	78.1	65.3	70.3	—	—
October 1995	62.9	55.2	52.6	52.8	—	—
South Dakota						
October 1996	W	88.3	80.0	80.4	—	—
September 1996	W	83.8	W	76.4	—	—
October 1995	W	64.8	W	58.8	—	—
Tennessee						
October 1996	—	—	76.0	74.3	W	—
September 1996	—	—	70.9	69.3	W	—
October 1995	—	W	53.4	50.6	W	—
Wisconsin						
October 1996	W	82.9	76.4	75.1	W	—
September 1996	80.9	79.9	73.7	71.7	W	—
October 1995	W	59.2	53.9	52.7	W	—
PAD District III						
October 1996	W	81.1	74.0	70.8	W	W
September 1996	—	72.8	69.2	66.7	—	W
October 1995	W	57.1	53.3	49.9	W	W
Alabama						
October 1996	—	—	75.1	73.6	—	—
September 1996	—	—	70.1	68.7	—	—
October 1995	—	—	52.1	50.1	—	—
Arkansas						
October 1996	—	—	76.4	72.8	—	—
September 1996	—	—	72.9	68.4	—	—
October 1995	—	—	54.8	51.0	—	—
Louisiana						
October 1996	—	W	71.3	70.1	—	—
September 1996	—	W	66.8	65.6	—	—
October 1995	—	—	51.2	48.2	—	—
Mississippi						
October 1996	—	—	75.4	71.6	W	W
September 1996	—	—	70.1	65.5	—	W
October 1995	—	—	51.7	49.6	W	W
New Mexico						
October 1996	—	90.1	76.4	78.3	—	—
September 1996	—	83.4	71.5	73.3	—	—
October 1995	—	74.7	64.7	61.2	—	—
Texas						
October 1996	W	W	74.3	70.2	—	—
September 1996	—	W	69.4	66.5	—	—
October 1995	W	54.9	53.3	49.8	—	—
PAD District IV						
October 1996	90.0	92.6	80.6	82.5	—	—
September 1996	87.2	89.0	77.8	79.2	W	—
October 1995	73.5	76.7	67.8	68.5	W	—
Colorado						
October 1996	W	86.8	78.6	78.7	—	—
September 1996	W	82.5	73.8	74.1	—	—
October 1995	W	68.5	62.4	61.4	—	—

See footnotes at end of table.

Table 37. Refiner Prices of Distillate Fuels by PAD District and State
(Cents per Gallon Excluding Taxes) — Continued

Geographic Area Month	No. 1 Distillate		No. 2 Distillate ^a		No. 4 Fuel ^b	
	Sales to End Users	Sales for Resale	Sales to End Users	Sales for Resale	Sales to End Users	Sales for Resale
Idaho						
October 1996	93.5	96.9	79.3	87.1	--	--
September 1996	W	95.5	81.1	85.1	--	--
October 1995	W	84.6	73.3	75.8	--	--
Montana						
October 1996	93.0	94.3	74.9	83.0	--	--
September 1996	W	88.6	71.2	79.2	--	--
October 1995	77.2	79.1	63.8	69.1	--	--
Utah						
October 1996	95.5	95.1	83.8	84.6	--	--
September 1996	W	95.7	82.9	82.6	W	--
October 1995	W	83.6	73.6	73.8	W	--
Wyoming						
October 1996	88.3	91.2	82.5	81.7	--	--
September 1996	90.1	85.8	78.8	77.8	--	--
October 1995	77.1	76.4	69.1	66.3	--	--
PAD District V						
October 1996	78.4	83.7	78.3	78.6	W	59.6
September 1996	71.8	87.4	78.4	78.7	W	59.4
October 1995	82.2	68.9	65.0	62.6	W	44.7
Alaska						
October 1996	76.1	83.2	80.2	74.8	W	W
September 1996	W	86.3	75.9	76.9	W	W
October 1995	NA	67.4	72.2	59.2	W	W
Arizona						
October 1996	--	W	79.7	74.3	--	--
September 1996	--	--	78.1	73.2	--	--
October 1995	W	W	66.9	63.1	--	--
California						
October 1996	--	W	79.9	79.9	--	W
September 1996	W	W	77.7	77.8	--	W
October 1995	--	W	65.1	62.6	--	W
Hawaii						
October 1996	--	--	NA	NA	--	--
September 1996	--	--	W	NA	--	--
October 1995	--	W	W	73.0	--	--
Nevada						
October 1996	W	W	83.2	78.8	--	--
September 1996	W	--	82.5	78.6	--	--
October 1995	W	74.0	67.9	65.2	--	--
Oregon						
October 1996	W	NA	79.2	77.7	--	--
September 1996	W	97.0	85.5	82.2	--	--
October 1995	W	78.7	63.2	62.8	--	--
Washington						
October 1996	W	91.1	74.4	76.7	W	W
September 1996	W	94.1	83.0	81.2	W	W
October 1995	78.4	76.7	61.4	61.8	--	W

Dash (--) = No data reported.

NA = Not available.

W = Withheld to avoid disclosure of individual company data.

^a Includes sales of No. 2 fuel oil and high- and low-sulfur diesel fuels.

^b Includes No. 4 fuel oil and No. 4 diesel fuel.

Notes: Values shown for the current month are preliminary. Values shown for previous months are revised. Data are final upon publication in the *Petroleum Marketing Annual*.

Source: Energy Information Administration Form EIA-782A, "Refiners/Gas Plant Operators' Monthly Petroleum Product Sales Report."

Notes: PAD District and U.S. averages represent data for all States. In certain PAD Districts, however, prices are not shown for every State.

Table 38. Propane (Consumer Grade) Prices by Sales Type and PAD District
(Cents per Gallon Excluding Taxes)

Geographic Area Month	Sales to End Users							Sales for Resale
	Residential Consumers	Commercial/ Institutional Consumers	Industrial Consumers	Through Retail Outlets	Petro- Chemical	Other End Users	Average	
United States								
October 1996	96.7	91.5	76.0	76.3	NA	71.4	86.1	51.6
September 1996	89.9	85.4	71.8	69.1	43.8	71.2	78.3	45.9
October 1995	83.2	75.5	63.1	74.8	31.7	60.2	72.0	35.1
PAD District I								
October 1996	116.4	95.0	73.8	75.1	W	78.9	103.2	58.5
September 1996	110.4	88.8	69.7	68.7	W	74.3	94.5	51.9
October 1995	107.3	82.9	62.6	72.2	W	70.3	91.9	39.9
Subdistrict IA								
October 1996	127.2	98.1	NA	74.8	-	122.0	112.5	63.8
September 1996	124.8	93.7	62.5	70.1	-	120.5	107.4	56.6
October 1995	116.2	86.4	58.2	70.0	-	96.7	98.6	47.0
Subdistrict IB								
October 1996	NA	98.8	NA	76.5	W	78.3	107.7	58.9
September 1996	120.2	94.2	64.7	71.6	-	72.2	102.1	52.4
October 1995	115.8	86.0	60.1	73.0	-	80.8	97.2	39.7
Subdistrict IC								
October 1996	108.3	92.0	81.4	W	W	76.5	97.8	57.7
September 1996	100.1	84.0	77.0	66.0	W	72.9	87.4	51.0
October 1995	99.6	79.7	67.0	W	W	64.2	86.7	39.1
PAD District II								
October 1996	84.0	81.8	82.2	74.5	NA	67.1	77.3	50.4
September 1996	78.0	76.5	78.5	66.6	48.3	65.2	74.8	45.6
October 1995	69.1	63.0	70.2	78.3	W	55.1	63.7	36.0
PAD District III								
October 1996	97.9	86.1	73.0	77.1	NA	79.0	78.9	49.7
September 1996	91.9	82.9	68.5	71.9	43.5	72.1	62.1	43.7
October 1995	83.9	73.8	55.5	71.3	31.5	64.9	61.7	32.4
PAD District IV								
October 1996	88.8	89.0	60.9	73.3	-	83.9	84.6	52.3
September 1996	78.8	79.6	56.8	65.1	-	78.5	76.0	43.5
October 1995	73.2	68.5	48.0	67.1	-	70.3	69.1	35.3
PAD District V								
October 1996	NA	111.3	77.3	81.5	-	NA	101.9	56.0
September 1996	99.0	101.6	72.1	W	-	NA	94.0	49.2
October 1995	95.9	85.6	63.8	W	-	102.3	88.6	43.1

Dash (-) = No data reported.

NA = Not available.

W = Withheld to avoid disclosure of individual company data.

Notes: Values shown for the current month are preliminary. Values shown for previous months are revised. Data are final upon publication in the *Petroleum Marketing Annual*.

Sources: Energy Information Administration Forms EIA-782A, "Refiners'/Gas Plant Operators' Monthly Petroleum Product Sales Report," and EIA-782B, "Resellers'/Retailers' Monthly Petroleum Product Sales Report."

Table 39. No. 2 Distillate^a Prices by Sales Type, PAD District, and Selected States^b
(Cents per Gallon Excluding Taxes)

Geographic Area Month	Sales to End Users						Sales for Resale
	Residential Consumers	Commercial/ Institutional Consumers	Industrial Consumers	Through Retail Outlets ^c	Other End Users ^d	Average	
United States							
October 1996	102.6	79.6	85.4	86.4	88.0	86.1	74.9
September 1996	94.4	75.9	82.3	81.7	84.1	81.2	71.3
October 1995	84.0	59.5	64.9	67.5	68.8	66.3	54.2
PAD District I							
October 1996	103.5	80.3	83.5	85.2	83.4	88.2	74.5
September 1996	94.4	74.5	80.2	79.4	78.5	81.0	69.5
October 1995	84.5	58.5	61.9	65.9	62.1	67.1	51.7
Subdistrict IA							
October 1996	102.3	84.0	86.8	93.8	82.7	94.3	74.2
September 1996	93.6	78.6	84.8	88.2	79.3	86.9	69.7
October 1995	81.1	62.7	66.0	73.3	63.5	72.8	51.5
Connecticut							
October 1996	102.9	81.9	84.3	95.7	91.8	94.8	71.9
September 1996	92.5	76.8	78.3	89.2	85.1	86.2	68.0
October 1995	83.1	62.3	59.3	76.7	71.5	74.2	50.0
Maine							
October 1996	101.1	87.3	80.2	94.2	81.6	93.2	75.3
September 1996	96.4	82.6	NA	86.4	81.1	88.3	71.7
October 1995	75.8	65.6	64.4	72.4	64.2	70.5	52.8
Massachusetts							
October 1996	103.1	84.1	NA	93.7	77.6	94.0	75.1
September 1996	92.9	77.7	92.0	90.8	72.5	86.2	70.1
October 1995	82.3	61.5	70.7	75.3	57.4	72.6	52.0
New Hampshire							
October 1996	99.0	82.3	79.3	93.0	84.0	92.6	74.9
September 1996	92.0	78.4	79.6	87.8	82.4	86.7	69.6
October 1995	73.9	62.8	60.7	71.4	67.2	69.9	50.9
Rhode Island							
October 1996	104.0	87.8	87.1	90.0	82.5	97.8	74.8
September 1996	96.5	81.3	77.9	83.1	74.3	88.4	69.1
October 1995	85.7	63.5	63.9	67.4	NA	76.2	51.4
Vermont							
October 1996	101.2	85.8	89.8	92.7	98.3	95.5	75.3
September 1996	94.4	78.7	85.2	87.2	91.8	88.7	72.8
October 1995	82.5	66.1	67.3	73.7	75.1	75.8	57.7
Subdistrict IB							
October 1996	104.8	81.2	86.7	87.4	84.2	91.5	74.4
September 1996	95.2	74.9	83.3	80.5	80.0	83.1	69.1
October 1995	86.8	59.2	66.0	67.1	63.4	70.6	51.6
Delaware							
October 1996	103.1	76.5	NA	84.6	82.6	88.2	74.2
September 1996	95.3	71.3	85.0	78.7	78.5	80.6	69.1
October 1995	84.0	55.4	72.0	63.7	64.2	68.5	50.8
District of Columbia							
October 1996	120.9	80.9	NA	W	NA	85.8	74.3
September 1996	106.2	73.7	NA	W	75.8	78.6	69.1
October 1995	NA	56.2	NA	W	W	56.8	50.8
Maryland							
October 1996	108.3	79.3	81.1	84.0	83.1	87.4	74.6
September 1996	99.3	73.5	76.8	77.4	77.5	78.6	70.4
October 1995	89.5	57.0	59.8	65.4	57.2	65.1	52.9
New Jersey							
October 1996	105.3	75.0	89.0	86.2	79.3	89.5	73.0
September 1996	97.1	70.0	87.9	79.7	75.2	82.2	67.5
October 1995	85.2	56.3	71.6	66.9	58.7	68.1	50.4
New York							
October 1996	108.4	86.1	84.8	94.4	88.6	98.0	75.4
September 1996	99.3	79.7	80.2	86.9	81.4	89.1	70.0
October 1995	92.7	64.7	62.4	75.1	66.0	79.3	52.8

See footnotes at end of table.

Table 39. No. 2 Distillate^a Prices by Sales Type, PAD District, and Selected States^b
(Cents per Gallon Excluding Taxes) — Continued

Geographic Area Month	Sales to End Users						Sales for Resale
	Residential Consumers	Commercial/ Institutional Consumers	Industrial Consumers	Through Retail Outlets ^c	Other End Users ^d	Average	
Pennsylvania							
October 1996	99.5	82.0	86.9	85.9	84.6	88.9	75.7
September 1996	88.9	75.4	81.8	78.8	81.1	80.8	70.3
October 1995	79.6	58.8	65.9	64.6	66.0	67.1	52.2
Subdistrict IC							
October 1996	99.5	78.0	80.2	83.4	83.1	82.1	74.7
September 1996	92.9	72.9	77.0	78.1	77.7	77.0	69.8
October 1995	82.6	56.2	58.9	64.7	61.4	61.4	52.0
Virginia							
October 1996	98.1	80.9	79.6	81.0	76.9	82.7	74.7
September 1996	92.6	74.9	75.7	77.3	72.7	77.5	70.0
October 1995	82.5	59.1	61.1	64.4	63.6	64.6	52.1
West Virginia							
October 1996	101.1	80.3	81.2	86.8	83.2	83.1	77.1
September 1996	94.9	76.1	80.2	81.2	79.2	80.1	72.9
October 1995	77.4	57.0	60.7	68.8	64.1	61.4	53.9
PAD District II							
October 1996	96.6	78.2	85.6	85.3	91.5	84.9	76.1
September 1996	92.1	74.2	81.2	80.5	86.7	79.8	72.3
October 1995	79.7	57.0	63.6	65.2	72.0	64.5	54.0
Illinois							
October 1996	92.3	80.6	90.2	87.2	93.0	86.8	73.9
September 1996	87.2	76.3	86.1	82.3	86.3	81.4	70.6
October 1995	74.6	59.2	68.7	67.2	73.3	66.5	51.9
Indiana							
October 1996	96.7	76.0	87.9	84.7	96.2	83.5	74.4
September 1996	92.9	72.0	82.1	79.7	89.9	77.3	71.1
October 1995	81.8	54.3	62.5	63.7	75.6	62.8	52.3
Michigan							
October 1996	102.5	82.0	82.2	85.2	87.2	85.8	76.3
September 1996	98.1	78.1	76.7	80.9	82.8	81.1	72.7
October 1995	83.9	59.0	61.6	65.8	68.0	65.0	53.9
Minnesota							
October 1996	97.2	81.8	91.2	91.3	96.4	91.7	79.4
September 1996	91.8	78.1	84.6	86.2	89.2	85.7	75.5
October 1995	80.1	60.7	66.5	69.7	76.9	71.2	57.6
Ohio							
October 1996	98.2	78.6	82.8	85.8	89.7	84.0	76.7
September 1996	92.8	73.7	79.1	80.6	85.2	78.7	72.9
October 1995	79.1	56.7	62.5	64.0	71.8	62.9	54.0
Wisconsin							
October 1996	95.5	81.2	81.5	86.6	88.4	85.5	75.9
September 1996	91.1	77.1	77.8	82.2	85.2	81.0	72.8
October 1995	80.5	60.6	59.1	65.9	71.8	66.4	54.1
PAD District III							
October 1996	NA	74.2	80.6	83.6	81.6	79.2	71.2
September 1996	84.0	70.3	75.7	78.3	78.3	74.9	67.4
October 1995	65.7	53.9	58.3	64.6	61.3	59.0	51.0
PAD District IV							
October 1996	97.8	82.8	91.9	92.7	95.3	89.6	84.2
September 1996	99.0	80.3	88.4	88.6	92.1	86.6	80.8
October 1995	89.0	69.6	77.7	77.9	81.8	75.9	69.6
Idaho							
October 1996	97.9	85.7	NA	99.6	95.3	94.0	88.0
September 1996	102.0	88.9	92.6	97.1	94.0	93.9	85.9
October 1995	88.8	79.6	NA	84.3	85.9	82.9	76.1

See footnotes at end of table.

Table 39. No. 2 Distillate^a Prices by Sales Type, PAD District, and Selected States^b
(Cents per Gallon Excluding Taxes) — Continued

Geographic Area Month	Sales to End Users					Average	Sales for Resale
	Residential Consumers	Commercial/ Institutional Consumers	Industrial Consumers	Through Retail Outlets ^c	Other End Users ^d		
PAD District V							
October 1996	106.6	85.3	90.7	93.9	90.1	89.4	79.4
September 1996	105.3	86.5	90.8	93.1	90.3	89.7	79.4
October 1995	91.1	70.8	74.6	79.3	76.1	74.7	63.0
Alaska							
October 1996	96.7	NA	84.7	107.8	103.1	96.7	78.5
September 1996	95.4	96.9	87.6	NA	100.8	96.3	79.4
October 1995	83.4	NA	69.2	94.5	84.4	82.7	61.6
Oregon							
October 1996	108.8	84.7	89.9	91.0	89.6	88.9	78.0
September 1996	109.3	89.9	92.7	94.3	90.9	92.2	82.0
October 1995	90.5	68.0	72.5	79.0	72.4	72.8	62.9
Washington							
October 1996	116.6	81.0	86.6	96.3	97.4	87.8	77.2
September 1996	115.5	87.4	90.6	98.4	97.9	92.4	81.6
October 1995	97.8	68.0	73.1	77.6	77.5	73.2	62.3

NA = Not available.

W = Withheld to avoid disclosure of individual company data.

^a Includes sales of No. 2 fuel oil and high- and low-sulfur diesel fuels.

^b Some State data are not sufficient for publication individually, but are used in calculating the PAD District average.

^c Includes low-sulfur diesel fuel only with the exception of Alaska, which currently is exempt from the Clean Air Act's diesel fuel sulfur content requirement.

^d All end-user sales not included in the other end-user categories shown, e.g., sales to agricultural customers or utilities.

Notes: Values shown for the current month are preliminary. Values shown for previous months are revised. Data are final upon publication in the *Petroleum Marketing Annual*.

Sources: Energy Information Administration Forms EIA-782A, "Refiners/Gas Plant Operators' Monthly Petroleum Product Sales Report," and EIA-782B, "Resellers/Retailers' Monthly Petroleum Product Sales Report."

Table 40. No. 2 Diesel Fuel Prices by Sales Type, PAD District, and Selected States
(Cents per Gallon Excluding Taxes)

Geographic Area Month	Sales to End Users					Sales for Resale
	Commercial/ Institutional Consumers	Industrial Consumers	Through Retail Outlets ^a	Other End Users ^b	Average	
United States						
October 1996	79.6	85.8	86.4	88.2	84.1	75.8
September 1996	76.1	82.8	81.7	84.3	80.1	72.2
October 1995	59.5	65.8	67.5	69.2	64.6	55.3
PAD District I						
October 1996	79.3	84.2	85.2	83.6	82.3	75.4
September 1996	73.9	81.3	79.4	78.5	77.2	70.3
October 1995	57.4	63.3	65.9	62.7	61.4	52.8
Subdistrict IA						
October 1996	84.0	93.9	93.8	83.9	86.8	75.7
September 1996	78.0	92.8	88.2	80.7	81.9	71.4
October 1995	61.8	71.9	73.3	64.2	65.4	53.7
Connecticut						
October 1996	81.4	85.4	95.7	87.1	83.6	73.0
September 1996	76.9	79.4	89.2	82.2	78.9	71.0
October 1995	61.2	58.2	76.7	71.6	63.3	53.7
Maine						
October 1996	92.1	85.0	94.2	81.8	89.2	75.8
September 1996	84.0	82.1	86.4	80.5	83.7	72.9
October 1995	67.9	68.3	72.4	63.9	68.3	54.7
Massachusetts						
October 1996	84.0	NA	93.7	82.6	86.9	76.9
September 1996	76.8	109.6	90.8	78.5	82.3	71.9
October 1995	60.8	85.7	75.3	59.0	64.5	53.6
New Hampshire						
October 1996	84.1	93.4	93.0	84.0	88.7	78.9
September 1996	79.6	89.8	87.8	83.2	84.7	71.7
October 1995	63.5	69.8	71.4	68.5	68.5	52.3
Rhode Island						
October 1996	88.2	82.5	90.0	82.5	86.5	76.4
September 1996	81.1	74.0	83.1	74.4	78.2	68.7
October 1995	62.4	W	67.4	56.4	60.7	53.2
Vermont						
October 1996	85.8	92.2	92.7	97.7	90.0	79.8
September 1996	77.4	85.9	87.2	93.0	83.2	75.7
October 1995	63.5	69.5	73.7	73.8	68.3	60.3
Subdistrict IB						
October 1996	79.7	88.0	87.4	85.5	83.4	76.0
September 1996	74.2	85.0	80.5	80.6	77.8	70.4
October 1995	57.8	67.7	67.1	65.4	62.0	53.2
Delaware						
October 1996	76.5	87.2	84.6	88.6	82.3	75.3
September 1996	70.8	85.1	78.7	84.1	77.1	69.9
October 1995	54.9	72.5	63.7	70.4	62.5	51.5
District of Columbia						
October 1996	76.9	NA	W	79.6	78.8	77.2
September 1996	72.2	NA	W	76.6	74.1	73.3
October 1995	54.1	NA	W	W	56.4	55.3
Maryland						
October 1996	78.6	81.7	84.0	85.0	80.7	76.2
September 1996	73.2	77.2	77.4	77.7	75.0	70.8
October 1995	56.9	59.8	65.4	63.0	59.2	53.7
New Jersey						
October 1996	74.2	90.9	86.2	80.1	80.3	74.6
September 1996	69.6	90.5	79.7	75.0	75.7	69.0
October 1995	55.6	78.9	66.9	59.6	59.9	52.3
New York						
October 1996	83.7	90.3	94.4	88.9	87.4	77.9
September 1996	78.6	85.4	86.9	82.1	81.7	71.8
October 1995	61.0	64.4	75.1	66.0	65.3	55.0

See footnotes at end of table.

Table 40. No. 2 Diesel Fuel Prices by Sales Type, PAD District, and Selected States
(Cents per Gallon Excluding Taxes) — Continued

Geographic Area Month	Sales to End Users					Sales for Resale
	Commercial/ Institutional Consumers	Industrial Consumers	Through Retail Outlets ^a	Other End Users ^b	Average	
Pennsylvania						
October 1996	81.4	86.7	85.9	85.2	84.0	76.6
September 1996	75.3	82.0	78.8	81.4	77.9	71.2
October 1995	58.5	66.1	64.6	66.3	62.3	53.5
Subdistrict IC						
October 1996	77.8	80.5	83.4	82.8	81.0	74.9
September 1996	72.7	77.5	78.1	77.6	76.0	70.0
October 1995	55.9	60.0	64.7	61.6	60.4	52.3
Virginia						
October 1996	80.5	79.9	81.0	76.1	80.3	75.2
September 1996	74.7	75.7	77.3	72.2	75.7	70.4
October 1995	58.8	61.4	64.4	64.1	61.9	52.7
West Virginia						
October 1996	80.1	81.7	86.8	86.7	82.3	77.6
September 1996	76.0	81.1	81.2	82.6	79.6	73.2
October 1995	57.0	61.6	68.8	65.9	61.1	54.6
PAD District II						
October 1996	78.9	86.0	85.3	91.8	84.7	76.5
September 1996	74.7	81.6	80.5	86.8	79.7	72.7
October 1995	57.5	64.4	65.2	72.3	64.4	54.5
Illinois						
October 1996	81.2	90.9	87.2	93.0	87.3	74.4
September 1996	76.7	86.7	82.3	86.3	81.8	70.9
October 1995	59.9	68.9	67.2	73.3	66.9	52.4
Indiana						
October 1996	77.2	89.8	84.7	97.5	84.3	74.6
September 1996	72.5	84.3	79.7	90.4	77.6	71.6
October 1995	55.6	65.4	63.7	75.8	63.6	52.8
Michigan						
October 1996	81.7	82.8	85.2	88.1	84.1	77.1
September 1996	77.5	76.6	80.9	82.7	79.3	73.5
October 1995	59.2	61.7	65.8	69.1	63.1	54.5
Minnesota						
October 1996	84.1	87.9	91.3	96.4	91.8	80.0
September 1996	79.9	82.2	86.2	89.2	85.7	75.9
October 1995	63.5	65.7	69.7	77.0	71.5	58.0
Ohio						
October 1996	78.4	82.9	85.8	92.7	83.1	77.3
September 1996	73.6	79.2	80.6	87.0	77.8	73.7
October 1995	56.5	62.7	64.0	72.6	61.8	55.2
Wisconsin						
October 1996	81.3	81.7	86.6	88.5	84.4	76.1
September 1996	77.1	78.6	82.2	85.3	80.3	73.1
October 1995	60.6	60.1	65.9	71.8	64.7	54.3
PAD District III						
October 1996	74.4	80.7	83.6	81.6	79.4	72.0
September 1996	70.5	75.7	78.3	78.3	75.0	68.0
October 1995	54.0	58.4	64.6	61.3	59.1	51.5
PAD District IV						
October 1996	82.7	91.9	92.7	95.2	89.6	84.2
September 1996	79.9	88.4	88.6	92.1	86.4	80.9
October 1995	69.3	77.7	77.9	81.8	75.8	69.7
Idaho						
October 1996	86.0	NA	99.6	95.2	94.0	88.0
September 1996	88.8	92.6	97.1	93.9	93.7	85.9
October 1995	79.6	NA	84.3	85.9	82.8	76.0

See footnotes at end of table.

Table 40. No. 2 Diesel Fuel Prices by Sales Type, PAD District, and Selected States
(Cents per Gallon Excluding Taxes) — Continued

Geographic Area Month	Sales to End Users					Sales for Resale
	Commercial/ Institutional Consumers	Industrial Consumers	Through Retail Outlets ^a	Other End Users ^b	Average	
PAD District V						
October 1996	85.2	90.5	93.9	90.0	88.9	79.6
September 1996	86.6	90.6	93.1	90.3	89.4	79.4
October 1995	70.8	74.5	79.3	76.2	74.2	63.0
Alaska						
October 1996	NA	83.6	107.8	103.7	98.4	82.4
September 1996	99.7	86.2	NA	102.6	98.7	80.2
October 1995	NA	68.4	94.5	85.0	83.0	61.8
Oregon						
October 1996	84.6	89.9	91.0	89.5	88.1	78.0
September 1996	89.8	92.7	94.3	90.8	91.8	82.0
October 1995	67.8	72.5	79.0	72.4	72.1	62.9
Washington						
October 1996	80.9	86.3	96.3	97.5	86.2	77.3
September 1996	87.5	90.5	98.4	98.0	91.4	81.6
October 1995	68.2	73.1	77.6	77.7	71.8	62.3

NA = Not available.

W = Withheld to avoid disclosure of individual company data.

^a Includes low-sulfur diesel fuel only with the exception of Alaska, which currently is exempt from the Clean Air Act's diesel fuel sulfur content requirement.

^b All end-user sales not included in the other end-user categories shown, e.g., sales to agricultural customers or utilities.

Notes: Values shown for the current month are preliminary. Values shown for previous months are revised. Data are final upon publication in the *Petroleum Marketing Annual*.

Sources: Energy Information Administration Forms EIA-782A, "Refiners/Gas Plant Operators' Monthly Petroleum Product Sales Report," and EIA-782B, "Resellers/Retailers' Monthly Petroleum Product Sales Report."

Table 41. No. 2 Diesel Fuel Prices by Sulfur Content, Sales Type, and PAD District
(Cents per Gallon Excluding Taxes)

Geographic Area Month	Low-Sulfur Diesel Fuel						High-Sulfur Diesel Fuel				
	Sales to End Users					Sales for Resale	Sales to End Users				Sales for Resale
	Commercial/ Institutional Consumers	Industrial Consumers	Through Retail Outlets ^a	Other End Users ^b	Average		Commercial/ Institutional Consumers	Industrial Consumers	Other End Users ^b	Average	
United States											
October 1996	81.0	87.2	86.4	89.2	85.0	76.1	76.9	84.4	86.9	81.8	74.1
September 1996	77.0	84.7	81.7	85.3	80.8	72.5	74.3	80.9	82.9	78.3	70.9
October 1995	60.3	67.5	67.5	70.0	65.3	55.9	57.9	64.1	68.2	62.7	52.9
PAD District I											
October 1996	79.7	85.5	85.2	81.0	82.5	75.6	78.2	82.6	86.2	82.0	74.2
September 1996	74.4	83.1	79.4	76.4	77.3	70.6	72.7	79.0	80.9	76.7	68.3
October 1995	57.3	64.4	65.9	61.4	61.6	53.0	57.5	62.1	64.2	60.8	50.8
Subdistrict IA											
October 1996	83.4	94.3	93.8	83.4	86.6	75.8	89.2	90.8	86.1	88.8	75.2
September 1996	77.5	93.7	88.2	80.1	81.7	72.0	81.4	87.9	84.7	83.0	67.7
October 1995	61.3	74.2	73.3	63.7	65.3	53.6	65.9	62.5	68.0	66.2	54.4
Subdistrict IB											
October 1996	80.3	89.7	87.4	83.0	83.7	76.2	78.0	85.8	90.8	82.6	73.6
September 1996	75.0	88.5	80.5	78.9	78.3	70.7	72.0	80.1	83.7	76.0	67.7
October 1995	57.7	69.7	67.1	62.8	62.1	53.4	58.1	65.2	69.5	61.6	51.1
Subdistrict IC											
October 1996	78.0	80.5	83.4	78.9	80.8	75.0	77.3	80.5	85.2	81.4	74.2
September 1996	72.9	77.0	78.1	74.1	75.8	70.2	72.3	78.1	80.2	76.6	68.7
October 1995	55.8	59.4	64.7	60.1	60.5	52.5	56.1	60.6	62.8	60.2	50.6
PAD District II											
October 1996	79.6	84.6	85.3	92.3	84.9	76.5	77.5	87.1	90.9	84.4	76.8
September 1996	75.4	80.1	80.5	87.3	79.9	72.7	73.0	82.8	86.0	79.2	72.5
October 1995	57.7	62.6	65.2	72.2	64.1	54.7	56.9	66.0	72.5	65.4	53.7
PAD District III											
October 1996	76.8	81.1	83.6	81.4	81.1	72.5	72.1	80.6	81.8	76.8	70.8
September 1996	72.4	76.9	78.3	78.6	76.3	68.3	68.3	75.2	78.2	72.8	66.7
October 1995	56.0	61.1	64.6	61.4	61.4	52.5	52.3	57.3	61.3	55.8	49.0
PAD District IV											
October 1996	85.3	91.2	92.7	95.2	91.3	84.3	80.7	NA	95.3	85.4	82.8
September 1996	82.2	87.9	88.6	92.0	87.7	80.7	77.6	89.8	92.2	82.9	82.2
October 1995	70.4	76.7	77.9	81.8	76.4	69.2	67.7	80.9	81.7	73.9	73.4
PAD District V											
October 1996	88.3	92.8	93.9	93.9	91.5	80.1	79.2	86.7	NA	82.4	77.1
September 1996	87.7	92.3	93.1	93.3	90.9	79.6	84.7	87.7	84.8	85.6	78.7
October 1995	72.6	75.0	79.3	77.8	75.7	63.5	67.0	73.7	72.5	70.1	60.7

NA = Not available.

^a Includes low-sulfur diesel fuel only with the exception of Alaska, which currently is exempt from the Clean Air Act's diesel fuel sulfur content requirement.

^b All end-user sales not included in the other end-user categories shown, e.g., sales to agricultural customers or utilities.

Notes: Some State data are not sufficient for publication individually, but are used in calculating the PAD District average.

Notes: Values shown for the current month are preliminary. Values shown for previous months are revised. Data are final upon publication in the *Petroleum Marketing Annual*.

Sources: Energy Information Administration Forms EIA-782A, "Refiners/Gas Plant Operators' Monthly Petroleum Product Sales Report," and EIA-782B, "Resellers/Retailers' Monthly Petroleum Product Sales Report."

Table 42. Residual Fuel Oil Prices by PAD District and State
(Cents per Gallon Excluding Taxes)

Geographic Area Month	Sulfur Less Than or Equal to 1 Percent		Sulfur Greater Than 1 Percent		Average	
	Sales to End Users	Sales for Resale	Sales to End Users	Sales for Resale	Sales to End Users	Sales for Resale
United States						
October 1996	54.9	48.6	46.1	44.4	48.6	46.1
September 1996	48.7	43.3	42.2	41.1	44.1	41.8
October 1995	40.6	34.7	34.5	32.9	36.2	33.9
PAD District I						
October 1996	55.0	51.8	49.2	48.3	51.7	50.1
September 1996	48.6	45.4	43.2	43.0	45.6	44.1
October 1995	41.1	36.8	35.6	36.0	37.5	36.5
Subdistrict IA						
October 1996	49.9	51.6	45.3	48.0	47.5	48.9
September 1996	45.2	44.7	42.6	43.7	44.3	44.0
October 1995	39.2	36.8	35.0	34.9	37.4	36.3
Connecticut						
October 1996	52.7	52.1	—	W	52.7	50.0
September 1996	49.4	43.6	—	W	49.4	44.4
October 1995	46.1	W	W	—	44.0	W
Maine						
October 1996	49.9	W	46.0	W	47.7	W
September 1996	W	W	42.4	W	44.2	W
October 1995	39.2	37.6	33.4	34.7	35.7	36.3
Massachusetts						
October 1996	48.8	51.2	39.1	46.8	45.5	48.2
September 1996	43.9	46.5	42.9	42.7	43.8	43.6
October 1995	38.9	36.3	40.1	36.6	39.1	36.3
New Hampshire						
October 1996	50.0	W	48.3	W	48.3	W
September 1996	46.2	W	43.0	W	43.4	W
October 1995	38.9	46.5	36.3	36.0	36.6	37.0
Rhode Island						
October 1996	53.5	51.3	W	—	53.5	51.3
September 1996	48.5	44.8	W	—	48.4	44.8
October 1995	38.0	38.1	W	—	38.0	38.1
Vermont						
October 1996	W	W	49.1	W	49.3	W
September 1996	W	W	44.1	—	44.2	W
October 1995	W	W	W	W	W	W
Subdistrict IB						
October 1996	58.8	52.3	50.5	50.9	55.9	51.9
September 1996	52.2	46.4	43.4	43.1	49.3	44.9
October 1995	43.9	37.0	35.7	36.7	40.3	36.9
Delaware						
October 1996	51.6	W	51.7	W	51.6	48.9
September 1996	47.1	NA	42.0	W	44.9	W
October 1995	34.9	W	33.9	33.5	34.7	37.3
District of Columbia						
October 1996	W	—	NA	—	NA	—
September 1996	W	—	—	—	W	—
October 1995	W	—	—	—	W	—
Maryland						
October 1996	45.6	46.6	53.0	W	47.2	W
September 1996	NA	NA	47.1	—	45.2	NA
October 1995	NA	W	37.4	NA	37.2	W
New Jersey						
October 1996	W	52.9	49.6	47.9	52.3	51.5
September 1996	48.2	44.5	41.9	41.1	46.1	42.0
October 1995	W	34.1	34.6	38.5	36.9	36.6
New York						
October 1996	62.7	53.4	51.7	W	59.9	54.0
September 1996	58.0	48.6	44.4	49.0	54.3	48.8
October 1995	47.7	40.7	36.5	34.3	44.1	39.2
Pennsylvania						
October 1996	53.9	50.5	49.5	W	51.2	50.5
September 1996	46.8	W	43.7	41.4	45.0	44.6
October 1995	38.8	34.9	35.1	34.2	36.2	34.8

See footnotes at end of table.

Table 42. Residual Fuel Oil Prices by PAD District and State
(Cents per Gallon Excluding Taxes) — Continued

Geographic Area Month	Sulfur Less Than or Equal to 1 Percent		Sulfur Greater Than 1 Percent		Average	
	Sales to End Users	Sales for Resale	Sales to End Users	Sales for Resale	Sales to End Users	Sales for Resale
Subdistrict IC						
October 1996	49.0	43.9	50.3	45.6	50.1	45.4
September 1996	44.0	W	43.2	41.4	43.3	41.9
October 1995	36.6	35.7	35.7	35.3	35.8	35.5
Florida						
October 1996	48.2	W	50.8	W	50.1	W
September 1996	W	W	42.6	W	42.6	W
October 1995	W	W	35.5	W	35.5	35.6
Georgia						
October 1996	—	—	48.9	W	48.9	W
September 1996	—	—	44.2	NA	44.2	NA
October 1995	—	—	37.2	NA	37.2	NA
North Carolina						
October 1996	62.5	W	50.8	NA	51.3	43.0
September 1996	W	—	43.9	W	44.6	W
October 1995	50.8	W	35.9	NA	36.6	36.9
South Carolina						
October 1996	W	—	49.1	W	49.6	W
September 1996	W	—	44.2	W	45.5	W
October 1995	W	—	W	W	W	W
Virginia						
October 1996	44.8	W	50.4	W	49.9	W
September 1996	43.3	W	44.3	W	44.1	W
October 1995	42.0	W	34.2	W	35.1	W
West Virginia						
October 1996	W	—	W	—	W	—
September 1996	W	—	W	—	W	—
October 1995	W	—	W	—	W	—
PAD District II						
October 1996	42.1	42.4	40.9	36.5	41.2	36.8
September 1996	41.2	37.1	42.9	37.6	42.1	37.6
October 1995	35.3	31.0	NA	28.9	NA	29.2
Illinois						
October 1996	W	W	53.3	W	NA	W
September 1996	W	W	W	W	W	W
October 1995	46.7	W	41.9	—	42.3	W
Indiana						
October 1996	NA	W	NA	W	NA	NA
September 1996	46.6	W	42.5	W	42.8	W
October 1995	NA	W	34.8	W	34.9	W
Iowa						
October 1996	W	—	—	—	W	—
September 1996	W	—	—	—	W	—
October 1995	W	W	NA	—	NA	W
Kansas						
October 1996	W	—	W	W	W	W
September 1996	W	—	W	W	W	W
October 1995	W	—	W	W	W	W
Kentucky						
October 1996	W	W	W	—	W	W
September 1996	W	W	W	—	45.5	W
October 1995	W	—	W	—	W	—
Michigan						
October 1996	44.2	W	39.4	W	40.2	W
September 1996	W	W	NA	W	45.0	W
October 1995	41.5	W	NA	W	NA	W
Minnesota						
October 1996	—	—	W	W	W	W
September 1996	—	—	W	W	W	W
October 1995	—	—	W	NA	W	NA
Missouri						
October 1996	39.3	W	—	—	39.3	W
September 1996	34.0	W	—	—	34.0	W
October 1995	W	W	NA	W	NA	20.6

See footnotes at end of table.

Table 42. Residual Fuel Oil Prices by PAD District and State
(Cents per Gallon Excluding Taxes) — Continued

Geographic Area Month	Sulfur Less Than or Equal to 1 Percent		Sulfur Greater Than 1 Percent		Average	
	Sales to End Users	Sales for Resale	Sales to End Users	Sales for Resale	Sales to End Users	Sales for Resale
Nebraska						
October 1996	W	-	W	-	W	-
September 1996	W	-	W	-	W	-
October 1995	W	-	NA	-	W	-
North Dakota						
October 1996	-	-	W	-	W	-
September 1996	-	-	W	-	W	-
October 1995	-	-	W	-	W	-
Ohio						
October 1996	43.3	-	38.3	W	41.2	W
September 1996	50.1	-	37.6	W	43.8	W
October 1995	46.8	-	38.2	W	38.9	W
Oklahoma						
October 1996	-	-	W	W	W	W
September 1996	-	-	W	W	W	W
October 1995	NA	-	W	W	W	W
South Dakota						
October 1996	-	-	-	-	-	-
September 1996	W	-	-	-	W	-
October 1995	-	W	NA	-	NA	W
Tennessee						
October 1996	W	W	W	W	W	43.8
September 1996	W	W	W	W	W	37.8
October 1995	W	W	W	W	W	32.7
Wisconsin						
October 1996	-	NA	NA	31.6	NA	31.7
September 1996	-	W	W	32.0	W	32.0
October 1995	NA	W	NA	W	NA	W
PAD District III						
October 1996	54.2	40.8	44.4	41.3	44.5	41.2
September 1996	43.4	38.1	41.2	39.5	41.2	39.2
October 1995	W	31.7	33.1	30.4	33.2	31.0
Alabama						
October 1996	W	W	44.8	W	45.0	NA
September 1996	W	-	42.3	W	42.4	W
October 1995	W	W	NA	NA	NA	NA
Arkansas						
October 1996	-	-	W	-	W	-
September 1996	-	-	W	-	W	-
October 1995	-	-	W	-	W	-
Louisiana						
October 1996	W	43.9	44.8	41.1	44.9	41.5
September 1996	W	W	40.9	37.8	40.9	38.7
October 1995	W	40.3	32.0	30.2	32.5	31.5
Mississippi						
October 1996	-	-	NA	NA	NA	NA
September 1996	-	-	NA	W	NA	W
October 1995	-	-	NA	NA	NA	NA
New Mexico						
October 1996	-	W	-	W	-	W
September 1996	-	W	-	-	-	W
October 1995	-	W	-	-	-	W
Texas						
October 1996	W	40.5	43.8	41.4	43.8	41.0
September 1996	W	37.0	41.4	40.7	41.4	39.5
October 1995	-	30.7	32.9	30.4	32.9	30.6
PAD District IV						
October 1996	NA	W	22.7	W	23.2	31.8
September 1996	NA	W	25.3	W	25.5	35.6
October 1995	W	W	32.8	W	33.0	27.0
Colorado						
October 1996	-	-	-	-	-	-
September 1996	-	-	-	-	-	-
October 1995	-	-	-	W	-	W

See footnotes at end of table.

Table 42. Residual Fuel Oil Prices by PAD District and State
(Cents per Gallon Excluding Taxes) — Continued

Geographic Area Month	Sulfur Less Than or Equal to 1 Percent		Sulfur Greater Than 1 Percent		Average	
	Sales to End Users	Sales for Resale	Sales to End Users	Sales for Resale	Sales to End Users	Sales for Resale
Idaho						
October 1996	-	-	W	-	W	-
September 1996	-	-	W	-	W	-
October 1995	-	-	-	-	-	-
Montana						
October 1996	-	-	W	W	W	W
September 1996	-	-	W	W	W	W
October 1995	-	-	W	-	W	-
Utah						
October 1996	NA	W	W	-	23.2	W
September 1996	NA	W	W	-	25.8	W
October 1995	W	W	W	-	27.3	W
Wyoming						
October 1996	-	W	W	W	W	W
September 1996	-	W	W	W	W	W
October 1995	-	W	W	W	W	W
PAD District V						
October 1996	55.5	39.9	44.2	43.6	46.9	42.8
September 1996	51.7	39.4	41.9	41.7	44.2	41.2
October 1995	42.4	27.3	34.1	32.3	36.3	30.5
Alaska						
October 1996	-	-	NA	-	NA	-
September 1996	-	-	-	-	-	-
October 1995	-	-	W	-	W	-
Arizona						
October 1996	W	-	W	-	W	-
September 1996	W	W	W	-	W	W
October 1995	W	W	-	-	W	W
California						
October 1996	W	36.4	42.1	44.4	42.2	41.1
September 1996	W	35.1	42.4	42.4	42.5	39.8
October 1995	W	27.2	W	31.6	33.5	29.1
Hawaii						
October 1996	W	NA	NA	W	54.1	W
September 1996	W	NA	W	W	W	W
October 1995	W	-	37.1	W	41.7	W
Nevada						
October 1996	W	W	-	-	W	W
September 1996	W	W	-	-	W	W
October 1995	W	W	-	W	W	W
Oregon						
October 1996	NA	W	48.7	49.9	48.9	49.3
September 1996	NA	-	40.4	47.2	40.6	47.2
October 1995	NA	-	34.8	W	34.9	W
Washington						
October 1996	W	-	45.8	NA	45.8	NA
September 1996	-	-	42.0	NA	42.0	NA
October 1995	W	-	33.9	32.4	33.9	32.4

Dash (-) = No data reported.

NA = Not available.

W = Withheld to avoid disclosure of individual company data.

Notes: Some State data are not sufficient for publication individually, but are used in calculating the PAD District average.

Notes: Values shown for the current month are preliminary. Values shown for previous months are revised. Data are final upon publication in the *Petroleum Marketing Annual*.

Sources: Energy Information Administration Forms EIA-782A, "Refiners'/Gas Plant Operators' Monthly Petroleum Product Sales Report," and EIA-782B, "Resellers'/Retailers' Monthly Petroleum Product Sales Report."

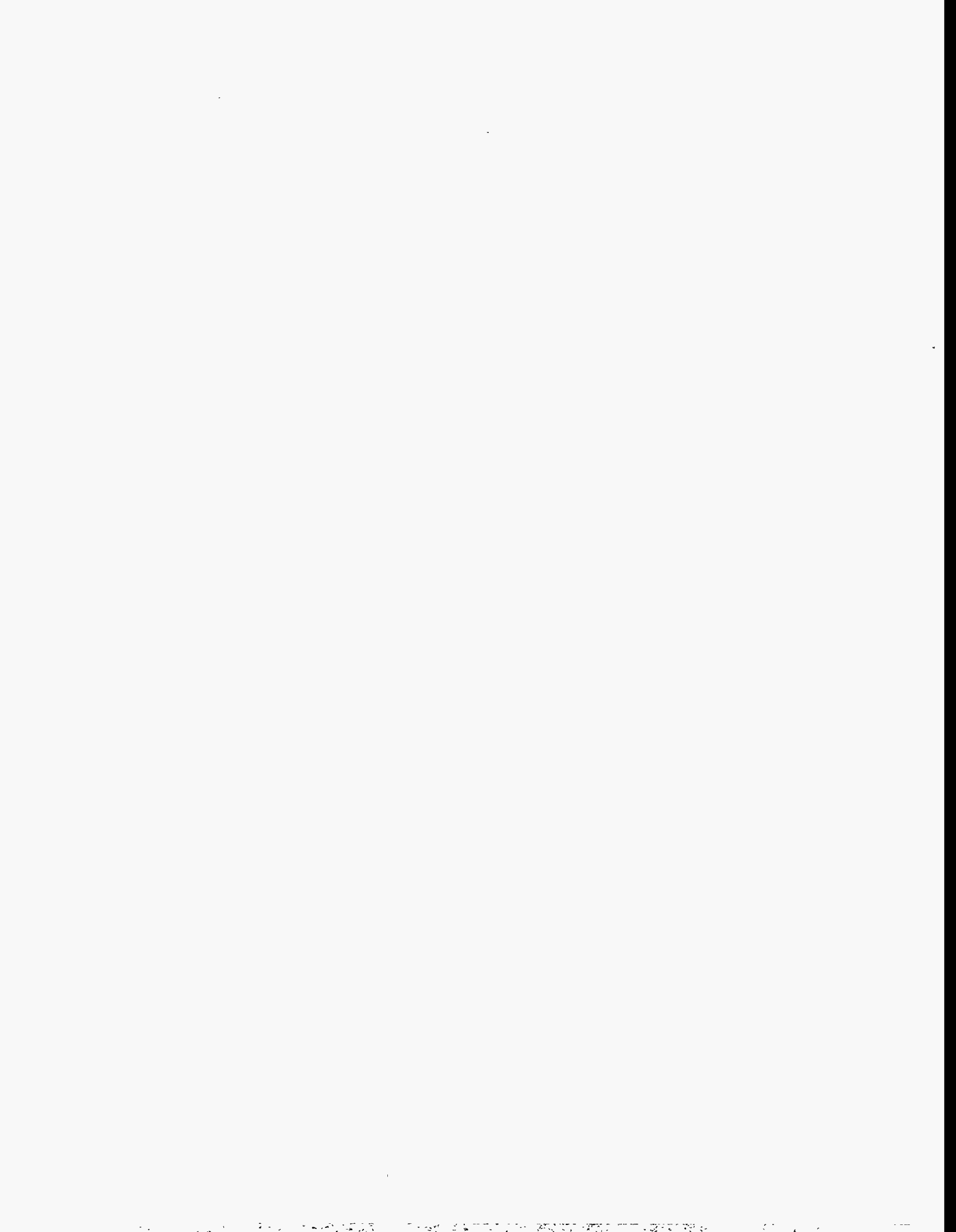

**Volumes of
Petroleum
Products**

Table 43. Refiner Motor Gasoline Volumes by Grade, Sales Type, PAD District, and State
(Thousand Gallons per Day)

Geographic Area Month	Regular						Midgrade					
	Sales to End Users		Sales for Resale				Sales to End Users		Sales for Resale			
	Through Retail Outlets	Total ^a	DTW	Rack	Bulk	Total	Through Retail Outlets	Total ^a	DTW	Rack	Bulk	Total
United States												
October 1996	38,285.8	40,222.6	47,960.6	134,840.8	32,018.9	214,820.4	9,420.3	9,733.7	W	16,376.1	W	29,097.6
September 1996	37,886.4	39,661.8	46,543.9	131,380.0	31,547.1	209,471.0	9,361.7	9,648.3	W	15,938.9	W	28,412.9
October 1995	34,059.6	35,683.0	43,265.4	127,233.3	31,391.2	201,889.9	9,517.5	9,783.3	13,492.6	17,641.4	-	31,134.0
PAD District I												
October 1996	8,756.6	9,417.5	16,087.6	40,611.0	5,442.9	62,141.5	2,550.4	2,675.8	4,901.2	7,032.2	-	11,933.4
September 1996	8,593.5	9,183.6	15,609.4	39,505.1	5,108.7	60,223.2	2,497.5	2,607.4	4,781.7	6,829.6	-	11,611.2
October 1995	7,874.3	8,499.6	14,890.2	37,075.9	6,207.4	58,173.4	2,476.2	2,609.8	5,042.1	7,237.9	-	12,280.0
Subdistrict IA												
October 1996	424.8	450.3	W	4,121.3	W	7,143.1	135.7	148.8	760.4	551.7	-	1,312.1
September 1996	414.2	435.8	2,794.6	3,918.4	860.7	7,573.7	131.2	139.6	740.0	539.1	-	1,279.1
October 1995	352.3	397.6	2,615.2	3,953.1	340.4	6,908.6	120.0	130.9	782.5	664.9	-	1,447.5
Connecticut												
October 1996	W	87.5	835.5	W	W	1,957.4	W	W	W	W	-	398.1
September 1996	W	W	809.9	W	W	2,194.5	W	W	W	W	-	386.6
October 1995	W	80.6	W	1,165.0	W	1,931.0	W	W	W	W	-	444.5
Maine												
October 1996	-	W	W	1,002.3	W	1,093.6	-	-	W	W	-	147.4
September 1996	-	W	W	939.9	W	1,062.5	-	-	W	W	-	144.2
October 1995	-	W	W	W	264.0	1,171.4	-	W	W	W	-	168.3
Massachusetts												
October 1996	236.9	255.7	W	1,248.8	W	2,791.1	81.3	93.3	W	W	-	546.1
September 1996	227.8	244.1	1,462.9	W	W	3,077.5	77.8	85.8	371.7	148.8	-	520.5
October 1995	195.6	220.8	1,383.7	W	W	2,740.4	67.2	75.4	W	W	-	603.7
New Hampshire												
October 1996	57.6	59.2	176.4	46.9	-	223.3	15.1	15.1	42.7	7.0	-	49.7
September 1996	55.7	56.2	173.6	36.7	-	210.3	14.8	14.8	44.8	5.3	-	50.1
October 1995	W	50.2	156.2	57.3	-	213.4	W	15.4	47.6	9.7	-	57.4
Rhode Island												
October 1996	W	W	269.2	W	W	909.9	W	W	W	W	-	142.6
September 1996	W	47.8	265.4	593.6	-	859.0	W	W	68.7	81.0	-	149.7
October 1995	37.5	W	242.8	W	W	700.5	14.6	15.4	W	W	-	140.8
Vermont												
October 1996	-	-	W	W	-	167.9	-	-	W	W	-	28.2
September 1996	-	-	W	W	-	169.9	-	-	W	W	-	28.0
October 1995	-	-	W	W	-	151.9	-	-	W	W	-	32.8
Subdistrict IB												
October 1996	3,358.2	3,516.7	W	11,836.4	W	25,196.5	917.9	947.0	2,498.9	1,767.1	-	4,266.0
September 1996	3,299.3	3,450.8	8,973.1	11,532.0	3,615.1	24,120.2	893.7	923.0	2,423.4	1,744.7	-	4,168.1
October 1995	3,023.3	3,222.1	8,561.0	10,639.5	5,071.9	24,272.3	836.9	866.4	2,544.8	1,735.6	-	4,280.4
Delaware												
October 1996	21.0	25.8	W	W	W	475.6	7.3	W	W	W	-	113.9
September 1996	W	25.3	W	212.2	W	460.9	W	W	W	W	-	105.7
October 1995	18.5	25.8	192.3	W	W	503.6	7.0	W	W	W	-	133.3
District of Columbia												
October 1996	-	7.5	W	-	-	126.1	-	W	80.9	-	-	80.9
September 1996	-	8.5	125.4	-	-	125.4	-	W	78.0	-	-	78.0
October 1995	-	6.6	114.7	-	-	114.7	-	W	80.9	-	-	80.9
Maryland												
October 1996	NA	39.0	1,744.3	W	W	2,978.3	NA	6.3	W	W	-	904.3
September 1996	W	35.4	1,713.2	1,222.7	115.1	3,051.0	W	6.1	W	W	-	913.0
October 1995	-	48.0	1,562.2	W	W	2,811.5	-	5.5	W	W	-	922.9
New Jersey												
October 1996	737.5	770.6	2,448.4	1,936.0	2,570.7	6,955.1	208.6	218.6	629.4	328.8	-	958.3
September 1996	727.8	761.3	2,360.0	1,992.3	2,354.8	6,707.1	204.6	213.7	602.5	337.1	-	939.7
October 1995	650.9	683.9	2,272.5	1,625.8	3,238.9	7,137.2	198.1	205.4	655.9	249.6	-	905.5
New York												
October 1996	1,268.2	1,311.2	2,736.5	3,681.7	312.6	6,730.8	268.5	278.1	688.9	309.5	-	998.4
September 1996	1,243.0	1,285.3	W	3,530.4	W	6,400.9	263.3	272.8	671.8	297.8	-	969.6
October 1995	1,159.8	1,206.6	2,528.5	3,589.3	339.3	6,457.1	253.9	263.5	691.0	333.8	-	1,024.8
Pennsylvania												
October 1996	1,327.1	1,362.6	1,970.6	4,872.8	1,087.2	7,930.6	432.9	435.5	401.4	808.9	-	1,210.3
September 1996	1,303.0	1,335.0	1,917.2	4,574.4	883.2	7,374.8	417.6	420.7	391.4	770.7	-	1,162.1
October 1995	1,194.2	1,251.1	1,890.7	4,083.1	1,274.3	7,248.1	377.9	383.6	448.4	764.6	-	1,213.0

See footnotes at end of table.

Table 43. Refiner Motor Gasoline Volumes by Grade, Sales Type, PAD District, and State
(Thousand Gallons per Day) — Continued

Geographic Area Month	Premium						All Grades					
	Sales to End Users		Sales for Resale				Sales to End Users		Sales for Resale			
	Through Retail Outlets	Total ^a	DTW	Rack	Bulk	Total	Through Retail Outlets	Total ^a	DTW	Rack	Bulk	Total
United States												
October 1996	8,177.3	8,548.0	W	27,657.7	W	49,896.7	55,883.4	58,504.3	78,475.0	178,874.6	36,465.0	293,814.6
September 1996	8,229.2	8,604.3	W	27,091.6	W	48,461.9	55,477.2	57,914.4	76,604.2	174,410.5	35,331.1	286,345.8
October 1995	9,806.0	10,144.1	21,045.5	31,888.8	4,564.8	57,499.1	53,383.0	55,610.5	77,803.5	176,763.5	35,955.9	290,523.0
PAD District I												
October 1996	2,702.3	2,852.7	8,794.5	11,131.9	1,328.2	21,254.5	14,009.3	14,946.0	29,783.3	58,775.0	6,771.1	95,329.5
September 1996	2,679.1	2,812.1	8,775.7	10,946.7	1,356.3	21,078.6	13,770.0	14,603.2	29,166.7	57,281.4	6,465.0	92,913.0
October 1995	3,048.5	3,196.4	10,139.0	12,655.5	2,310.2	25,104.7	13,399.0	14,305.8	30,071.3	56,969.3	8,517.5	95,558.1
Subdistrict IA												
October 1996	140.5	152.8	W	1,014.3	W	2,064.8	701.0	751.8	4,626.7	5,687.3	205.9	10,520.0
September 1996	140.8	150.2	964.5	957.1	267.1	2,188.7	686.2	725.6	4,499.0	5,414.6	1,127.8	11,041.5
October 1995	158.8	171.7	1,129.2	1,213.6	111.8	2,454.6	631.2	700.2	4,526.9	5,831.6	452.2	10,810.7
Connecticut												
October 1996	W	W	296.8	299.4	-	596.2	W	W	W	1,562.7	W	2,951.7
September 1996	W	W	W	W	W	602.9	W	W	1,342.6	W	W	3,184.0
October 1995	W	W	329.6	W	W	740.9	W	143.4	W	1,747.1	W	3,116.4
Maine												
October 1996	-	-	W	W	W	188.8	-	W	W	1,315.5	W	1,429.7
September 1996	-	-	W	W	W	191.6	-	W	W	1,241.5	W	1,398.4
October 1995	-	W	W	208.3	W	237.4	-	W	W	1,226.3	W	1,577.1
Massachusetts												
October 1996	76.4	88.0	527.1	W	W	928.1	394.6	437.0	2,435.3	W	W	4,265.2
September 1996	75.6	84.3	512.9	W	W	1,050.6	381.2	414.3	2,347.5	1,657.3	643.7	4,648.5
October 1995	83.0	94.1	W	422.5	W	1,102.8	345.7	390.3	2,390.0	W	W	4,447.0
New Hampshire												
October 1996	18.4	18.7	45.5	7.8	-	53.4	91.1	93.0	264.7	61.7	-	326.4
September 1996	18.0	18.2	46.3	6.6	-	52.8	88.4	89.2	264.7	48.5	-	313.2
October 1995	W	20.1	54.7	13.6	-	68.4	W	85.7	258.5	80.6	-	339.1
Rhode Island												
October 1996	W	W	W	W	-	259.7	W	79.1	428.6	W	W	1,312.2
September 1996	W	W	88.3	161.7	-	250.0	W	79.0	422.4	836.3	-	1,258.7
October 1995	17.8	17.8	W	W	-	260.9	69.9	W	421.0	W	W	1,102.2
Vermont												
October 1996	-	-	W	W	-	38.7	-	-	W	W	-	234.7
September 1996	-	-	W	W	-	40.8	-	-	W	W	-	238.7
October 1995	-	-	W	W	-	44.1	-	-	W	W	-	228.9
Subdistrict IB												
October 1996	1,073.9	1,113.5	W	3,202.3	W	9,703.6	5,350.1	5,577.2	17,123.5	16,805.7	5,236.9	39,166.1
September 1996	1,072.7	1,107.9	5,374.8	3,169.2	1,039.5	9,583.5	5,265.7	5,481.8	16,771.2	16,445.9	4,654.6	37,871.8
October 1995	1,142.6	1,179.1	6,069.1	3,645.4	2,106.3	11,920.8	5,002.8	5,267.5	17,174.9	16,020.4	7,178.2	40,373.5
Delaware												
October 1996	6.0	W	61.5	65.0	-	126.5	34.3	40.1	331.4	W	W	716.0
September 1996	W	W	60.0	58.3	-	118.2	W	40.2	319.4	W	W	684.9
October 1995	7.2	W	W	79.9	W	170.5	32.7	41.2	W	384.5	W	807.3
District of Columbia												
October 1996	-	W	W	-	-	145.0	-	11.0	352.0	-	-	352.0
September 1996	-	W	153.5	-	-	153.5	-	13.5	356.9	-	-	356.9
October 1995	-	W	182.1	-	-	182.1	-	10.3	377.7	-	-	377.7
Maryland												
October 1996	NA	6.1	W	339.3	W	1,181.6	NA	51.4	3,212.2	W	W	5,064.2
September 1996	W	5.7	W	362.1	W	1,215.5	W	47.2	3,174.9	W	W	5,179.5
October 1995	-	7.1	W	418.5	W	1,412.1	-	60.6	W	1,842.7	W	5,146.6
New Jersey												
October 1996	321.2	341.2	1,584.4	790.0	695.6	3,070.0	1,267.3	1,330.4	4,662.2	3,054.8	3,266.4	10,983.3
September 1996	325.3	342.6	1,550.9	816.4	759.4	3,126.7	1,257.7	1,317.6	4,513.5	3,145.8	3,114.1	10,773.4
October 1995	347.9	361.8	1,784.6	905.9	1,550.0	4,240.5	1,196.9	1,251.2	4,713.0	2,781.2	4,788.9	12,283.1
New York												
October 1996	372.2	378.8	2,017.5	813.9	167.4	2,998.8	1,908.8	1,968.0	5,442.9	4,805.2	480.0	10,728.0
September 1996	368.4	374.1	W	798.7	W	2,852.2	1,874.7	1,932.2	5,352.5	4,626.9	243.4	10,222.7
October 1995	399.1	405.1	2,198.2	1,023.6	161.4	3,383.2	1,812.8	1,875.2	5,417.7	4,946.7	500.7	10,865.1
Pennsylvania												
October 1996	373.7	378.2	750.9	1,194.0	236.7	2,181.6	2,133.6	2,176.2	3,122.9	6,875.8	1,323.9	11,322.6
September 1996	371.8	375.4	745.5	1,133.8	238.1	2,117.4	2,092.4	2,131.1	3,054.1	6,478.9	1,121.3	10,654.2
October 1995	388.4	394.3	877.0	1,217.5	338.0	2,432.5	1,960.5	2,029.0	3,216.1	6,065.3	1,612.3	10,893.7

See footnotes at end of table.

Table 43. Refiner Motor Gasoline Volumes by Grade, Sales Type, PAD District, and State
(Thousand Gallons per Day) — Continued

Geographic Area Month	Regular						Midgrade					
	Sales to End Users		Sales for Resale				Sales to End Users		Sales for Resale			
	Through Retail Outlets	Total ^a	DTW	Rack	Bulk	Total	Through Retail Outlets	Total ^a	DTW	Rack	Bulk	Total
Subdistrict IC												
October 1996	4,973.6	5,450.5	3,963.5	24,653.3	1,185.2	29,802.0	1,496.7	1,580.1	1,641.9	4,713.4	—	6,355.3
September 1996	4,880.0	5,297.0	3,841.7	24,054.7	632.9	28,529.3	1,472.5	1,544.8	1,618.3	4,545.8	—	6,164.1
October 1995	4,498.7	4,880.0	3,714.0	22,483.4	795.1	26,992.5	1,519.3	1,612.6	1,714.8	4,837.4	—	6,552.1
Florida												
October 1996	1,989.3	2,159.8	W	6,186.3	W	8,446.2	636.7	671.5	W	W	—	2,164.1
September 1996	1,950.1	2,092.9	W	5,999.4	W	8,125.9	631.3	660.7	923.8	1,181.1	—	2,104.9
October 1995	1,760.2	1,908.6	1,964.5	W	W	7,588.5	638.6	680.5	W	W	—	2,215.8
Georgia												
October 1996	961.4	1,048.1	487.3	W	W	6,051.5	304.5	327.6	217.2	874.7	—	1,091.9
September 1996	958.7	1,029.1	W	5,226.6	W	5,847.1	301.7	318.8	W	W	—	1,048.5
October 1995	895.1	948.9	W	4,856.0	W	5,523.6	317.4	338.9	222.3	920.5	—	1,142.7
North Carolina												
October 1996	420.9	532.4	W	5,858.2	W	6,472.5	123.4	128.0	36.5	1,272.7	—	1,309.2
September 1996	417.8	522.6	79.7	5,884.2	273.2	6,237.1	122.0	126.5	30.1	1,245.3	—	1,275.4
October 1995	412.0	507.0	W	5,425.1	W	5,792.8	135.2	146.8	W	W	—	1,257.0
South Carolina												
October 1996	556.8	596.4	W	2,884.8	W	3,029.5	143.4	148.9	W	W	—	516.1
September 1996	545.2	579.3	W	2,816.0	W	2,899.8	139.6	144.2	W	W	—	499.5
October 1995	530.2	560.8	W	2,659.8	W	2,799.0	149.8	155.0	W	W	—	537.6
Virginia												
October 1996	630.0	678.9	1,164.7	3,891.7	332.5	5,388.9	182.9	193.3	437.1	760.7	—	1,197.8
September 1996	613.1	659.1	1,131.5	W	W	5,008.1	178.7	191.3	W	W	—	1,160.8
October 1995	569.3	602.3	W	3,602.9	W	4,815.4	183.2	192.5	460.0	836.7	—	1,296.7
West Virginia												
October 1996	415.3	434.9	W	W	—	413.4	105.7	110.7	W	W	—	76.2
September 1996	395.2	414.0	W	W	—	411.4	99.2	103.2	W	W	—	75.0
October 1995	331.9	352.4	W	W	W	473.3	95.1	98.9	W	W	—	102.2
PAD District II												
October 1996	14,405.8	14,916.2	10,124.2	50,303.6	6,717.5	67,145.4	2,901.7	2,946.9	2,349.8	3,398.7	—	5,748.5
September 1996	14,067.1	14,572.9	9,867.6	48,121.7	6,391.1	64,380.4	2,851.3	2,888.1	2,320.3	3,335.3	—	5,655.6
October 1995	13,800.0	14,334.5	9,633.3	47,770.5	6,870.9	64,274.7	3,117.0	3,166.2	2,640.5	4,019.1	—	6,659.6
Illinois												
October 1996	2,152.4	2,180.2	W	5,095.6	W	8,278.3	502.9	503.1	664.9	335.4	—	1,000.3
September 1996	2,107.0	2,130.7	1,805.8	4,581.0	552.6	6,939.4	497.1	497.8	660.1	315.6	—	975.8
October 1995	1,932.2	1,945.5	1,860.5	W	W	8,749.2	502.2	502.5	749.9	384.0	—	1,133.9
Indiana												
October 1996	1,193.1	1,212.0	W	3,261.5	W	5,016.1	244.9	245.8	208.3	380.3	—	588.6
September 1996	1,171.6	1,191.3	W	3,182.2	W	4,837.9	243.5	243.8	210.2	378.4	—	588.6
October 1995	1,132.6	1,144.7	970.5	3,215.0	338.4	4,523.8	261.6	262.5	246.7	375.0	—	621.7
Iowa												
October 1996	208.8	213.3	W	3,393.3	W	3,605.8	2.7	2.7	W	W	—	84.6
September 1996	201.8	206.1	W	3,146.9	W	3,351.7	W	W	W	W	—	58.1
October 1995	216.6	223.4	W	3,229.4	W	3,456.5	W	W	W	W	—	75.7
Kansas												
October 1996	479.8	493.2	W	W	724.3	3,469.3	43.7	43.7	W	W	—	48.2
September 1996	480.2	491.3	W	W	831.4	3,404.3	42.3	42.3	W	W	—	52.9
October 1995	509.3	532.7	W	W	729.3	3,385.3	45.3	45.3	W	W	—	58.9
Kentucky												
October 1996	551.1	600.7	366.1	W	W	3,206.8	135.8	138.4	W	W	—	396.1
September 1996	527.3	571.6	340.6	2,407.8	—	2,748.4	132.1	135.3	57.1	296.4	—	353.5
October 1995	522.7	567.3	357.9	2,320.6	—	2,678.5	146.9	151.7	85.4	346.0	—	431.4
Michigan												
October 1996	2,340.6	2,447.5	2,713.4	5,264.5	—	7,977.9	354.1	357.5	511.3	248.3	—	759.5
September 1996	2,299.7	2,404.1	2,593.4	W	W	7,711.5	350.8	354.1	W	W	—	756.3
October 1995	2,190.7	2,308.6	2,427.1	W	W	7,347.9	386.1	388.5	W	W	—	813.8
Minnesota												
October 1996	886.8	906.2	W	W	413.1	4,568.9	132.0	132.3	W	W	—	201.5
September 1996	849.5	872.8	W	W	370.5	4,653.2	123.1	123.4	W	W	—	216.8
October 1995	966.9	991.3	W	3,607.9	W	4,170.8	145.6	146.6	W	W	—	267.5
Missouri												
October 1996	631.6	654.4	W	3,842.9	W	4,315.0	114.9	115.2	W	W	—	182.0
September 1996	630.9	650.5	W	3,832.0	W	4,387.6	114.1	114.5	W	W	—	216.0
October 1995	613.7	622.4	446.7	3,881.7	—	4,328.5	119.3	119.4	144.7	125.4	—	270.1

See footnotes at end of table.

Table 43. Refiner Motor Gasoline Volumes by Grade, Sales Type, PAD District, and State
(Thousand Gallons per Day) — Continued

Geographic Area Month	Premium						All Grades					
	Sales to End Users		Sales for Resale				Sales to End Users		Sales for Resale			
	Through Retail Outlets	Total ^a	DTW	Rack	Bulk	Total	Through Retail Outlets	Total ^a	DTW	Rack	Bulk	Total
Subdistrict IC												
October 1996	1,487.9	1,586.4	2,427.7	6,915.3	143.1	9,486.1	7,958.2	8,617.0	8,033.1	36,282.0	1,328.3	45,643.4
September 1996	1,465.6	1,554.0	2,436.4	6,820.4	49.6	9,306.4	7,818.1	8,395.8	7,896.4	35,420.8	682.5	43,999.8
October 1995	1,747.1	1,845.6	2,940.7	7,796.6	92.0	10,829.3	7,765.0	8,338.2	8,369.5	35,117.3	887.1	44,373.9
Florida												
October 1996	732.5	766.8	W	1,740.8	W	3,228.3	3,358.5	3,598.1	4,547.3	W	W	13,838.6
September 1996	739.3	765.7	W	1,740.2	W	3,257.1	3,320.7	3,519.3	4,490.1	8,920.7	77.1	13,487.9
October 1995	863.8	901.7	1,791.8	1,870.7	—	3,662.5	3,262.5	3,490.8	W	8,671.5	W	13,466.8
Georgia												
October 1996	275.5	296.6	263.5	W	W	1,794.9	1,541.4	1,672.4	968.0	7,846.6	123.8	8,938.4
September 1996	277.3	298.5	W	W	—	1,710.6	1,537.7	1,646.4	W	7,504.4	W	8,606.2
October 1995	324.2	343.3	W	1,631.0	W	2,006.9	1,536.7	1,631.1	W	7,407.4	W	8,673.2
North Carolina												
October 1996	105.6	125.0	W	1,747.7	W	1,807.8	649.9	785.4	165.7	8,878.6	545.2	9,589.5
September 1996	97.2	114.4	32.6	1,750.8	—	1,783.4	637.0	763.6	142.3	8,880.3	273.2	9,295.9
October 1995	128.7	147.1	W	W	—	2,075.1	675.9	800.9	W	8,669.6	W	9,124.9
South Carolina												
October 1996	116.5	126.6	W	W	—	752.4	816.7	871.9	W	4,127.1	W	4,297.9
September 1996	114.3	122.8	W	W	—	751.7	799.1	846.3	W	4,042.7	W	4,151.0
October 1995	149.8	159.2	W	W	—	875.6	829.8	875.0	W	4,043.4	W	4,212.3
Virginia												
October 1996	200.0	209.7	615.2	1,090.2	102.6	1,808.0	1,012.9	1,081.9	2,216.9	5,742.5	435.1	8,394.6
September 1996	181.6	192.9	W	W	W	1,714.6	973.4	1,043.4	2,166.8	W	W	7,883.5
October 1995	216.5	225.7	W	1,297.3	W	2,077.0	968.9	1,020.5	W	5,736.8	W	8,189.1
West Virginia												
October 1996	57.8	61.6	W	W	—	94.7	578.8	607.3	W	W	—	584.3
September 1996	56.0	59.7	14.1	74.9	—	89.0	550.4	576.9	W	W	—	575.4
October 1995	64.2	68.5	W	W	—	132.2	491.2	519.8	W	588.6	W	707.7
PAD District II												
October 1996	2,273.5	2,339.2	2,679.5	7,927.9	210.0	10,817.5	19,581.1	20,202.4	15,153.6	61,630.3	6,927.5	83,711.4
September 1996	2,331.4	2,414.0	2,668.7	7,715.5	224.2	10,608.3	19,249.9	19,874.9	14,856.5	59,172.5	6,615.3	80,644.3
October 1995	2,995.5	3,071.6	3,313.0	9,091.6	218.9	12,623.5	19,912.5	20,572.3	15,586.8	60,881.2	7,089.8	83,557.8
Illinois												
October 1996	449.4	453.5	W	876.1	W	1,669.8	3,104.7	3,136.8	3,304.9	6,307.0	1,336.4	10,948.3
September 1996	473.6	482.6	773.3	858.3	—	1,631.6	3,077.8	3,111.1	3,239.3	5,754.9	552.6	9,546.8
October 1995	514.6	515.1	918.6	W	W	1,847.3	2,949.0	2,963.1	3,529.0	6,332.0	1,869.4	11,730.4
Indiana												
October 1996	202.8	203.0	W	666.7	W	943.5	1,640.8	1,660.8	1,507.9	4,308.5	731.8	6,548.2
September 1996	209.9	210.2	W	621.1	W	898.1	1,625.0	1,645.4	1,506.5	4,181.7	636.5	6,324.7
October 1995	286.4	286.8	338.2	806.1	—	1,144.3	1,680.6	1,694.0	1,555.4	4,396.1	338.4	6,289.8
Iowa												
October 1996	17.8	17.9	W	W	—	207.4	229.4	233.9	W	3,652.5	W	3,897.8
September 1996	W	W	W	W	—	236.8	222.1	226.6	W	3,410.4	W	3,646.6
October 1995	W	W	W	W	—	309.8	254.6	261.4	W	3,570.5	W	3,842.1
Kansas												
October 1996	54.2	55.1	W	243.7	W	304.9	577.7	592.0	W	2,892.8	W	3,822.4
September 1996	53.9	54.3	W	240.9	W	288.6	576.3	587.9	W	2,711.3	W	3,745.8
October 1995	74.8	76.5	W	282.6	W	387.9	629.4	654.5	W	2,865.2	W	3,832.1
Kentucky												
October 1996	98.6	103.5	96.5	671.8	—	768.4	785.5	842.7	W	3,795.8	W	4,371.4
September 1996	98.9	103.7	79.5	573.2	—	652.7	758.3	810.6	477.1	3,277.4	—	3,754.5
October 1995	135.7	140.2	110.0	714.3	—	824.3	805.4	859.2	553.3	3,380.9	—	3,934.3
Michigan												
October 1996	276.9	294.4	573.8	852.7	—	1,426.5	2,971.6	3,099.4	3,798.4	6,365.5	—	10,163.9
September 1996	283.4	306.2	562.1	850.2	—	1,412.3	2,933.8	3,064.5	W	6,199.3	W	9,880.1
October 1995	397.2	421.1	697.1	947.0	—	1,644.1	2,974.0	3,118.3	W	6,086.6	W	9,805.8
Minnesota												
October 1996	86.6	86.6	W	327.4	W	389.6	1,105.5	1,125.1	W	4,331.4	W	5,160.1
September 1996	84.5	85.2	W	362.3	W	429.9	1,057.1	1,081.3	W	4,490.9	W	5,299.9
October 1995	121.3	121.3	W	W	W	439.7	1,233.8	1,259.2	W	4,152.1	W	4,878.0
Missouri												
October 1996	93.6	96.0	W	W	—	657.5	840.2	865.6	W	4,448.6	W	5,154.4
September 1996	96.8	99.1	W	W	—	672.0	841.8	864.1	W	4,475.0	W	5,275.6
October 1995	123.1	123.8	165.3	740.7	—	906.0	856.1	865.6	756.7	4,747.8	—	5,504.6

See footnotes at end of table.

Table 43. Refiner Motor Gasoline Volumes by Grade, Sales Type, PAD District, and State
(Thousand Gallons per Day) — Continued

Geographic Area Month	Regular						Midgrade					
	Sales to End Users		Sales for Resale				Sales to End Users		Sales for Resale			
	Through Retail Outlets	Total ^a	DTW	Rack	Bulk	Total	Through Retail Outlets	Total ^a	DTW	Rack	Bulk	Total
Nebraska												
October 1996	140.6	142.6	128.4	W	W	1,980.5	1.9	1.9	W	W	—	21.7
September 1996	139.8	142.1	132.5	W	W	1,881.8	2.0	2.0	W	W	—	17.5
October 1995	152.0	154.9	133.1	W	W	1,963.8	5.2	5.2	W	W	—	W
North Dakota												
October 1996	W	3.5	W	W	—	887.8	W	W	W	W	—	W
September 1996	W	4.4	W	W	—	908.4	W	W	W	W	—	W
October 1995	W	8.1	W	W	—	929.5	W	W	W	W	—	W
Ohio												
October 1996	3,687.3	3,872.9	2,209.3	W	W	6,624.8	879.0	912.7	W	W	—	807.5
September 1996	3,584.7	3,755.6	2,109.8	W	W	6,214.1	866.3	893.2	W	W	—	796.8
October 1995	3,510.5	3,684.4	2,054.5	W	W	6,545.1	959.6	994.0	W	W	—	1,066.7
Oklahoma												
October 1996	609.4	631.1	W	W	2,737.1	5,601.9	115.7	116.2	W	W	—	67.0
September 1996	596.2	645.4	W	2,703.6	W	6,131.8	114.4	115.0	W	W	—	66.3
October 1995	554.6	628.9	W	W	2,836.8	5,663.4	125.4	126.8	W	W	—	150.1
South Dakota												
October 1996	W	18.2	34.3	1,040.7	—	1,075.0	W	W	W	W	—	W
September 1996	W	17.4	35.1	977.5	—	1,012.6	W	W	W	W	—	W
October 1995	W	18.4	40.9	1,005.3	—	1,046.2	W	W	W	W	—	W
Tennessee												
October 1996	884.7	915.7	W	4,921.8	W	5,640.5	291.5	294.5	W	W	—	1,218.0
September 1996	865.7	892.4	W	4,790.5	W	5,442.1	281.0	282.0	W	W	—	1,178.9
October 1995	860.9	886.6	W	4,753.4	W	5,167.5	308.9	312.6	W	W	—	1,301.1
Wisconsin												
October 1996	619.4	624.8	400.8	4,495.8	—	4,896.7	82.1	82.3	84.0	256.6	—	340.7
September 1996	592.4	597.1	396.7	4,358.8	—	4,755.6	81.7	81.9	79.4	260.7	—	340.1
October 1995	611.6	617.3	388.4	3,930.3	—	4,318.6	98.4	98.5	103.8	286.1	—	389.9
PAD District III												
October 1996	5,992.7	6,255.9	1,869.5	26,614.4	14,065.9	42,549.8	1,661.2	1,699.0	631.5	3,938.5	—	4,569.9
September 1996	5,512.8	5,710.0	1,813.7	25,957.8	14,133.5	41,905.1	1,556.2	1,594.1	614.5	3,769.4	—	4,383.9
October 1995	4,598.1	4,812.6	1,780.1	25,482.1	14,107.1	41,369.3	1,491.3	1,536.2	668.2	4,168.7	—	4,837.0
Alabama												
October 1996	219.9	247.5	76.9	W	W	3,508.5	75.7	81.8	W	W	—	693.7
September 1996	213.6	237.7	W	3,255.2	W	3,384.5	75.1	81.2	W	W	—	641.3
October 1995	201.1	225.5	74.8	W	W	3,144.6	79.5	90.9	W	W	—	702.3
Arkansas												
October 1996	189.9	194.6	W	2,596.3	W	2,909.3	45.4	45.6	W	W	—	328.5
September 1996	187.2	189.5	W	2,523.1	W	2,987.9	45.9	46.0	W	W	—	316.4
October 1995	193.5	201.4	W	2,428.5	W	2,737.3	50.5	50.5	W	W	—	309.8
Louisiana												
October 1996	429.5	452.9	254.6	3,000.4	939.3	4,194.3	161.4	168.0	112.0	598.3	—	710.3
September 1996	395.5	419.2	W	2,738.4	W	4,768.5	151.7	158.5	110.7	553.4	—	664.2
October 1995	355.7	379.8	W	2,723.4	W	4,361.1	150.4	156.9	114.4	578.3	—	692.6
Mississippi												
October 1996	75.4	96.5	9.9	2,247.6	550.8	2,808.3	18.6	22.2	3.6	365.8	—	369.4
September 1996	71.6	94.6	10.8	W	W	2,468.4	17.7	22.3	3.7	355.1	—	358.8
October 1995	68.6	84.2	10.4	W	W	2,561.7	18.5	20.9	4.3	396.7	—	401.0
New Mexico												
October 1996	395.0	400.9	W	W	—	1,519.7	68.8	68.8	W	W	—	135.6
September 1996	370.3	376.6	W	W	—	1,497.6	65.7	65.7	W	W	—	142.6
October 1995	296.3	303.3	W	W	W	1,665.7	32.7	33.0	40.9	83.9	—	124.8
Texas												
October 1996	4,683.0	4,863.5	1,314.4	14,119.1	12,176.4	27,609.8	1,291.3	1,312.5	450.2	1,882.3	—	2,332.4
September 1996	4,274.6	4,392.5	1,274.0	14,065.7	11,458.4	26,798.2	1,200.0	1,220.4	437.4	1,823.2	—	2,260.6
October 1995	3,482.8	3,618.5	1,210.1	13,811.7	11,877.0	26,898.7	1,159.7	1,183.9	463.8	2,142.6	—	2,606.5
PAD District IV												
October 1996	1,567.3	1,668.3	766.4	W	W	6,251.2	546.1	566.1	W	W	—	780.6
September 1996	1,513.2	1,618.3	738.3	5,762.5	—	6,500.8	531.1	553.2	W	W	—	808.6
October 1995	1,550.9	1,611.1	624.4	W	W	5,922.7	434.5	441.9	W	W	—	794.3
Colorado												
October 1996	1,228.4	1,232.0	W	1,941.6	W	2,185.7	410.3	410.3	W	W	—	300.0
September 1996	1,174.0	1,176.1	200.4	2,194.1	—	2,394.5	396.6	396.6	76.8	254.1	—	330.9
October 1995	1,213.2	1,213.8	W	1,928.3	W	2,133.8	309.6	309.6	76.7	217.0	—	293.8

See footnotes at end of table.

Table 43. Refiner Motor Gasoline Volumes by Grade, Sales Type, PAD District, and State
(Thousand Gallons per Day) — Continued

Geographic Area Month	Premium						All Grades					
	Sales to End Users		Sales for Resale				Sales to End Users		Sales for Resale			
	Through Retail Outlets	Total ^a	DTW	Rack	Bulk	Total	Through Retail Outlets	Total ^a	DTW	Rack	Bulk	Total
Nebraska												
October 1996	12.2	12.2	W	W	—	119.7	154.7	156.6	151.0	W	W	2,121.9
September 1996	12.4	12.4	W	W	—	127.7	154.2	156.5	157.2	W	W	2,027.0
October 1995	18.3	18.3	W	122.8	—	W	175.4	178.3	162.5	W	W	2,152.0
North Dakota												
October 1996	W	W	W	39.1	—	W	W	4.1	W	W	—	963.0
September 1996	W	W	W	41.1	—	W	W	4.8	W	W	—	990.0
October 1995	W	W	W	W	—	W	W	8.9	W	W	—	1,022.2
Ohio												
October 1996	549.0	573.6	527.4	738.8	—	1,266.2	5,115.2	5,359.2	W	5,344.0	W	8,698.4
September 1996	560.5	582.9	515.7	702.7	—	1,218.4	5,011.5	5,231.8	W	5,123.1	W	8,229.3
October 1995	755.1	783.5	637.9	793.2	—	1,431.1	5,225.2	5,461.8	W	5,304.1	W	9,042.9
Oklahoma												
October 1996	102.3	105.7	W	461.7	W	583.6	827.4	853.1	W	3,331.9	W	6,252.5
September 1996	102.2	114.8	W	447.8	W	626.5	812.8	875.2	W	W	3,545.8	6,824.6
October 1995	127.5	136.2	W	568.0	W	686.7	807.4	891.9	W	3,474.1	W	6,500.2
South Dakota												
October 1996	W	W	W	W	—	W	W	19.1	43.9	1,100.7	—	1,144.7
September 1996	0.8	W	W	W	—	W	W	18.2	46.0	1,039.9	—	1,085.9
October 1995	0.9	W	W	W	—	W	W	19.4	54.6	1,077.3	—	1,131.9
Tennessee												
October 1996	257.9	265.5	W	W	—	1,701.8	1,434.1	1,475.7	W	7,594.6	W	8,560.4
September 1996	263.7	270.6	W	W	—	1,656.4	1,410.4	1,445.0	W	7,381.4	W	8,277.5
October 1995	320.0	327.0	W	W	—	1,961.4	1,489.7	1,526.2	W	7,753.9	W	8,430.1
Wisconsin												
October 1996	71.2	71.2	77.2	589.4	—	666.6	772.6	778.2	562.1	5,341.9	—	5,904.0
September 1996	72.9	72.9	80.5	559.9	—	640.4	747.0	751.9	556.6	5,179.4	—	5,736.1
October 1995	94.2	94.5	113.4	639.7	—	753.1	804.2	810.4	605.6	4,856.0	—	5,461.6
PAD District III												
October 1996	1,458.8	1,499.4	769.8	5,726.0	2,230.2	8,726.0	9,112.7	9,454.3	3,270.8	36,278.9	16,296.1	55,845.7
September 1996	1,380.0	1,423.3	762.7	5,506.3	1,298.0	7,567.1	8,449.0	8,727.3	3,190.9	35,233.5	15,431.5	53,856.0
October 1995	1,575.6	1,629.9	943.6	6,635.6	1,593.5	9,172.7	7,665.0	7,978.7	3,391.9	36,286.5	15,700.6	55,379.0
Alabama												
October 1996	69.6	75.3	W	W	—	1,050.9	365.3	404.6	146.3	W	W	5,253.1
September 1996	66.0	71.8	33.7	999.2	—	1,032.9	354.7	390.7	135.7	W	W	5,058.6
October 1995	81.8	90.1	42.3	1,148.0	—	-1,190.3	362.4	406.5	W	4,790.5	W	5,037.2
Arkansas												
October 1996	30.8	30.9	W	W	—	574.1	266.1	271.2	W	3,484.9	W	3,811.8
September 1996	31.2	31.2	W	W	—	570.4	264.3	266.7	W	3,395.6	W	3,874.7
October 1995	39.2	40.8	W	W	—	667.1	283.2	292.7	W	3,388.8	W	3,714.1
Louisiana												
October 1996	147.1	153.5	189.2	843.5	131.6	1,164.4	738.0	774.5	555.8	4,442.2	1,070.9	6,068.9
September 1996	141.8	148.2	W	793.7	W	1,225.9	689.0	725.8	552.0	4,085.5	2,021.1	6,658.6
October 1995	160.5	168.2	W	1,011.5	W	1,418.9	666.6	705.0	575.8	4,313.1	1,583.7	6,472.6
Mississippi												
October 1996	13.8	19.0	2.9	578.2	178.2	759.3	107.8	137.7	16.4	3,191.6	729.0	3,937.0
September 1996	13.6	19.3	3.1	W	W	620.6	102.9	136.1	17.6	2,964.0	466.2	3,447.8
October 1995	17.3	21.0	4.1	W	W	701.3	104.4	126.0	18.8	3,296.0	349.3	3,664.1
New Mexico												
October 1996	49.5	51.1	W	W	—	222.2	513.3	520.8	W	W	—	1,877.5
September 1996	46.2	47.8	W	W	—	219.1	482.2	490.0	W	W	—	1,859.3
October 1995	56.8	58.4	W	W	—	273.2	385.9	394.7	W	1,635.5	W	2,063.7
Texas												
October 1996	1,147.8	1,169.6	521.1	2,513.6	1,920.4	4,955.1	7,122.1	7,345.5	2,285.7	18,514.9	14,096.7	34,897.4
September 1996	1,081.2	1,105.0	514.4	2,398.0	985.8	3,898.2	6,555.9	6,717.9	2,225.8	18,286.9	12,444.2	32,956.9
October 1995	1,219.9	1,251.4	642.6	2,908.2	1,371.2	4,922.0	5,862.5	6,053.7	2,316.5	18,862.5	13,248.2	34,427.1
PAD District IV												
October 1996	337.2	366.4	W	1,101.7	W	1,290.9	2,450.6	2,600.7	W	7,142.5	W	8,322.7
September 1996	343.0	374.5	W	W	—	1,363.3	2,387.3	2,546.0	1,112.8	7,559.8	—	8,672.6
October 1995	416.4	433.7	W	1,259.8	W	1,473.3	2,401.7	2,486.7	W	7,134.5	W	8,190.4
Colorado												
October 1996	246.3	246.5	W	372.5	W	436.2	1,885.0	1,888.8	322.2	W	W	2,921.9
September 1996	252.7	253.1	54.6	433.2	—	487.7	1,823.3	1,825.9	331.7	2,881.4	—	3,213.1
October 1995	302.5	303.1	W	420.1	W	486.2	1,825.2	1,826.5	W	2,565.4	W	2,913.8

See footnotes at end of table.

Table 43. Refiner Motor Gasoline Volumes by Grade, Sales Type, PAD District, and State
(Thousand Gallons per Day) — Continued

Geographic Area Month	Regular						Midgrade					
	Sales to End Users		Sales for Resale				Sales to End Users		Sales for Resale			
	Through Retail Outlets	Total ^a	DTW	Rack	Bulk	Total	Through Retail Outlets	Total ^a	DTW	Rack	Bulk	Total
Idaho												
October 1996	35.1	47.6	187.0	860.1	—	1,047.1	6.0	7.7	32.7	96.0	—	128.7
September 1996	36.2	50.7	184.0	944.5	—	1,128.5	6.4	7.9	30.7	105.7	—	136.4
October 1995	W	53.4	113.4	848.5	—	961.8	W	10.2	31.6	133.6	—	165.2
Montana												
October 1996	W	15.5	W	W	—	1,046.9	W	W	W	W	—	66.5
September 1996	W	16.0	W	W	—	1,066.3	W	W	W	W	—	W
October 1995	W	14.0	W	W	—	1,015.6	W	W	W	W	—	69.0
Utah												
October 1996	250.5	328.3	361.0	1,056.0	—	1,417.0	121.6	139.9	W	W	—	283.4
September 1996	247.6	331.5	W	W	—	1,348.9	119.6	140.1	W	W	—	270.8
October 1995	234.5	277.4	W	988.6	W	1,308.7	106.1	111.4	W	W	—	263.1
Wyoming												
October 1996	W	44.8	W	W	—	554.5	W	W	W	W	—	2.0
September 1996	W	43.9	22.1	540.5	—	562.6	W	W	W	1.5	—	W
October 1995	50.5	52.5	W	W	—	502.8	9.0	W	W	W	—	3.2
PAD District V												
October 1996	7,563.5	7,964.7	19,112.9	W	W	36,732.4	1,760.9	1,845.9	4,629.1	W	W	6,065.2
September 1996	8,199.8	8,577.0	18,515.0	12,032.9	5,913.7	36,461.6	1,925.6	2,005.5	4,527.7	W	W	5,953.7
October 1995	6,236.3	6,425.3	16,337.5	W	W	32,149.8	1,998.4	2,029.2	W	W	—	6,563.1
Alaska												
October 1996	179.1	191.1	93.8	W	W	402.2	W	W	W	W	—	15.1
September 1996	182.2	195.1	W	250.6	W	380.5	W	W	W	W	—	14.4
October 1995	165.4	187.4	W	W	—	311.4	W	W	W	W	—	17.2
Arizona												
October 1996	1,031.7	1,052.0	W	1,063.6	W	2,531.1	178.4	179.8	197.6	64.5	—	262.1
September 1996	1,092.8	1,110.8	W	914.1	W	2,331.3	182.1	183.0	196.2	61.7	—	257.9
October 1995	863.6	882.2	1,202.2	W	W	2,528.2	103.1	104.7	194.6	133.0	—	327.6
California												
October 1996	4,602.5	4,893.8	13,727.6	5,175.7	4,898.2	23,801.5	1,253.7	1,331.2	3,670.6	W	W	4,488.9
September 1996	5,061.1	5,328.8	13,428.7	5,420.4	4,890.8	23,739.9	1,384.1	1,457.5	3,604.3	W	W	4,421.9
October 1995	3,784.3	3,854.7	11,584.8	5,299.4	3,373.2	20,257.4	1,675.6	1,695.4	4,159.4	1,029.3	—	5,188.6
Hawaii												
October 1996	NA	NA	W	W	—	405.8	24.5	30.1	W	W	—	99.7
September 1996	NA	NA	343.8	56.6	—	400.4	26.4	31.7	W	W	—	99.6
October 1995	108.1	154.3	327.4	63.7	—	391.1	23.2	32.2	W	W	—	98.5
Nevada												
October 1996	88.6	96.3	728.5	W	W	1,493.7	W	W	162.5	61.9	—	224.4
September 1996	107.6	115.8	706.3	839.0	67.4	1,612.7	W	W	W	W	—	220.1
October 1995	78.2	87.1	W	705.3	W	1,450.9	W	W	150.9	62.0	—	212.9
Oregon												
October 1996	443.4	454.4	W	1,773.0	W	3,047.0	51.2	51.4	102.3	131.9	—	234.2
September 1996	441.7	449.0	889.8	1,732.9	541.1	3,163.7	54.0	54.2	98.7	125.9	—	224.6
October 1995	364.2	375.5	W	1,501.9	W	2,738.2	27.9	27.9	82.9	75.5	—	158.5
Washington												
October 1996	1,100.9	1,112.2	W	2,809.0	W	5,051.1	197.8	198.1	388.1	352.6	—	740.7
September 1996	1,172.9	1,188.5	W	2,819.3	W	4,833.1	212.7	212.9	361.3	353.9	—	715.2
October 1995	872.6	884.1	W	2,645.6	W	4,472.7	97.2	97.5	W	W	—	559.9

See footnotes at end of table.

Table 43. Refiner Motor Gasoline Volumes by Grade, Sales Type, PAD District, and State
(Thousand Gallons per Day) — Continued

Geographic Area Month	Premium						All Grades					
	Sales to End Users		Sales for Resale				Sales to End Users		Sales for Resale			
	Through Retail Outlets	Total ^a	DTW	Rack	Bulk	Total	Through Retail Outlets	Total ^a	DTW	Rack	Bulk	Total
Idaho												
October 1996	W	5.6	33.9	121.9	—	155.8	W	60.9	253.6	1,078.0	—	1,331.6
September 1996	W	5.9	33.6	138.4	—	172.0	W	64.5	248.3	1,188.6	—	1,436.9
October 1995	W	9.7	46.7	176.1	—	222.8	W	73.2	191.7	1,158.1	—	1,349.8
Montana												
October 1996	W	W	W	W	—	195.9	W	20.3	W	W	—	1,309.3
September 1996	W	W	W	197.0	—	W	W	20.9	W	W	—	1,332.2
October 1995	W	W	W	W	—	224.5	W	18.6	W	W	—	1,309.0
Utah												
October 1996	79.9	103.0	W	W	—	389.4	452.0	571.2	513.5	1,576.3	—	2,089.8
September 1996	78.6	105.1	100.3	287.1	—	387.4	445.8	576.6	489.6	1,517.4	—	2,007.0
October 1995	93.7	106.9	W	W	—	427.8	434.3	495.7	459.9	W	W	1,999.7
Wyoming												
October 1996	5.8	W	3.0	110.6	—	113.6	51.2	59.5	14.9	655.2	—	670.1
September 1996	6.0	W	5.4	W	—	W	52.3	58.0	W	W	—	683.3
October 1995	10.5	W	5.0	107.0	—	112.0	70.0	72.7	19.4	598.6	—	618.0
PAD District V												
October 1996	1,405.4	1,490.2	W	1,770.1	W	7,807.8	10,729.8	11,300.9	W	15,047.9	W	50,605.3
September 1996	1,495.6	1,580.4	5,234.6	W	W	7,844.6	11,621.0	12,162.9	28,277.2	15,163.4	6,819.3	50,259.9
October 1995	1,770.1	1,812.5	W	2,246.2	W	9,124.7	10,004.8	10,267.0	W	15,492.1	W	47,837.7
Alaska												
October 1996	W	W	W	24.0	W	42.9	238.1	252.3	W	328.7	W	460.1
September 1996	W	W	16.5	W	W	42.8	240.0	254.9	W	277.8	W	437.6
October 1995	W	W	W	W	—	51.5	229.6	256.3	W	W	—	380.0
Arizona												
October 1996	210.6	212.2	W	148.4	W	451.2	1,420.6	1,444.1	1,637.9	1,276.5	330.1	3,244.5
September 1996	216.7	218.8	W	132.0	W	387.4	1,491.6	1,512.7	1,624.1	1,107.8	244.7	2,976.6
October 1995	242.3	244.7	356.2	W	W	582.7	1,209.0	1,231.7	1,753.0	1,559.0	126.5	3,438.5
California												
October 1996	926.5	986.1	4,283.7	W	W	5,625.5	6,782.6	7,211.1	21,681.9	6,808.9	5,425.1	33,915.9
September 1996	983.5	1,044.4	4,153.4	W	W	5,633.4	7,428.7	7,830.6	21,186.3	7,001.3	5,607.7	33,795.3
October 1995	1,196.4	1,212.2	5,086.8	1,120.7	272.1	6,479.7	6,656.3	6,762.3	20,831.0	7,449.3	3,645.4	31,925.7
Hawaii												
October 1996	41.4	NA	W	W	—	199.1	183.1	NA	613.2	91.4	—	704.6
September 1996	NA	NA	W	W	—	198.6	NA	NA	619.4	79.3	—	698.6
October 1995	49.7	67.0	W	W	—	239.4	181.0	253.4	633.9	95.1	—	729.0
Nevada												
October 1996	W	W	182.7	W	W	309.8	125.5	133.2	1,073.6	866.1	88.2	2,027.9
September 1996	W	W	182.9	W	W	361.7	160.7	169.0	W	1,050.5	W	2,194.4
October 1995	W	W	W	147.7	W	358.6	137.2	146.2	917.9	914.9	189.5	2,022.4
Oregon												
October 1996	51.4	52.5	W	201.9	W	381.8	546.1	558.3	1,182.4	2,106.9	373.7	3,663.0
September 1996	53.9	55.2	126.3	206.3	54.6	387.2	549.5	558.3	1,114.8	2,065.1	595.7	3,775.5
October 1995	65.5	66.3	W	224.4	W	494.6	457.5	469.6	1,083.6	1,801.8	505.7	3,391.2
Washington												
October 1996	134.9	135.9	W	407.8	W	797.5	1,433.6	1,446.1	2,834.2	3,569.4	185.7	6,589.3
September 1996	143.0	144.1	W	408.5	W	833.5	1,528.6	1,545.5	2,563.6	3,581.7	236.6	6,381.8
October 1995	164.3	165.9	414.4	W	W	918.3	1,134.0	1,147.5	2,399.0	W	W	5,950.9

Dash (—) = No data reported.

NA = Not available.

W = Withheld to avoid disclosure of individual company data.

^a Includes sales through retail outlets as well as all direct sales to end users that were not made through company-operated retail outlets, e.g., sales to agricultural customers, commercial sales, and industrial sales.

Notes: Motor gasoline averages and totals prior to October 1993 include leaded gasoline.

Notes: Values shown for the current month are preliminary. Values shown for previous months are revised. Data are final upon publication in the *Petroleum Marketing Annual*.

Source: Energy Information Administration Form EIA-782A, "Refiners'/Gas Plant Operators' Monthly Petroleum Product Sales Report."

Table 44. Refiner Motor Gasoline Volumes by Formulation, Sales Type, PAD District, and State
(Thousand Gallons per Day)

Geographic Area Month	Conventional						Oxygenated					
	Sales to End Users		Sales for Resale				Sales to End Users		Sales for Resale			
	Through Retail Outlets	Total ^a	DTW	Rack	Bulk	Total	Through Retail Outlets	Total ^a	DTW	Rack	Bulk	Total
United States												
October 1996	33,681.5	35,458.6	25,406.6	144,977.8	27,951.2	198,335.5	3,330.3	3,392.7	4,585.6	3,879.3	-	8,464.8
September 1996	35,974.8	37,635.3	27,395.9	142,329.4	24,698.7	194,424.0	1,332.5	1,367.4	1,750.5	2,387.0	-	4,137.5
October 1995	33,631.3	35,361.7	25,352.2	141,852.7	27,707.0	194,911.9	5,898.3	6,024.7	12,240.6	W	W	22,545.3
PAD District I												
October 1996	9,893.1	10,562.4	8,776.5	44,708.3	3,774.4	57,259.2	-	-	-	-	-	-
September 1996	9,736.9	10,319.7	8,573.0	43,359.1	2,630.7	54,562.8	-	-	-	-	-	-
October 1995	9,609.7	10,226.0	W	W	3,610.8	55,374.5	-	-	W	W	-	53.3
Subdistrict IA												
October 1996	-	W	W	886.0	W	959.4	-	-	-	-	-	-
September 1996	-	W	W	793.8	W	987.5	-	-	-	-	-	-
October 1995	-	W	W	W	W	976.7	-	-	-	-	-	-
Connecticut												
October 1996	-	-	-	-	-	-	-	-	-	-	-	-
September 1996	-	-	-	-	W	W	-	-	-	-	-	-
October 1995	-	-	-	-	-	-	-	-	-	-	-	-
Maine												
October 1996	-	-	-	W	W	696.0	-	-	-	-	-	-
September 1996	-	-	-	W	W	694.4	-	-	-	-	-	-
October 1995	-	W	-	W	W	712.7	-	-	-	-	-	-
Massachusetts												
October 1996	-	W	-	-	-	-	-	-	-	-	-	-
September 1996	-	-	-	-	-	-	-	-	-	-	-	-
October 1995	-	-	-	-	-	-	-	-	-	-	-	-
New Hampshire												
October 1996	-	W	W	W	-	28.7	-	-	-	-	-	-
September 1996	-	W	W	W	-	W	-	-	-	-	-	-
October 1995	-	W	W	W	-	35.1	-	-	-	-	-	-
Rhode Island												
October 1996	-	W	-	-	-	-	-	-	-	-	-	-
September 1996	-	-	-	-	-	-	-	-	-	-	-	-
October 1995	-	-	-	-	-	-	-	-	-	-	-	-
Vermont												
October 1996	-	-	W	W	-	234.7	-	-	-	-	-	-
September 1996	-	-	W	W	-	238.7	-	-	-	-	-	-
October 1995	-	-	W	W	-	228.9	-	-	-	-	-	-
Subdistrict IB												
October 1996	2,818.9	W	W	9,693.8	W	14,909.0	-	-	-	-	-	-
September 1996	2,767.6	W	W	9,251.3	W	13,738.4	-	-	-	-	-	-
October 1995	2,656.0	W	2,841.2	W	W	14,530.1	-	-	-	-	-	-
Delaware												
October 1996	-	-	-	-	-	-	-	-	-	-	-	-
September 1996	-	-	-	-	-	-	-	-	-	-	-	-
October 1995	-	-	-	-	-	-	-	-	-	-	-	-
District of Columbia												
October 1996	-	-	-	-	-	-	-	-	-	-	-	-
September 1996	-	-	-	-	-	-	-	-	-	-	-	-
October 1995	-	-	-	-	-	-	-	-	-	-	-	-
Maryland												
October 1996	NA	5.7	W	444.0	W	498.5	-	-	-	-	-	-
September 1996	W	W	W	W	W	576.9	-	-	-	-	-	-
October 1995	-	W	27.2	W	W	459.4	-	-	-	-	-	-
New Jersey												
October 1996	W	W	-	-	865.4	865.4	-	-	-	-	-	-
September 1996	-	-	-	-	604.0	604.0	-	-	-	-	-	-
October 1995	-	-	-	-	734.2	734.2	-	-	-	-	-	-
New York												
October 1996	W	1,262.6	1,375.1	3,599.3	209.5	5,183.8	-	-	-	-	-	-
September 1996	W	1,235.8	1,310.6	3,457.2	87.5	4,855.3	-	-	-	-	-	-
October 1995	1,194.2	1,221.3	1,353.8	3,626.5	194.8	5,175.1	-	-	-	-	-	-
Pennsylvania												
October 1996	1,581.1	1,611.8	1,386.8	5,650.5	1,323.9	8,361.2	-	-	-	-	-	-
September 1996	1,557.5	1,589.8	1,344.0	W	W	7,702.2	-	-	-	-	-	-
October 1995	1,461.8	1,516.3	1,460.2	W	W	8,161.4	-	-	-	-	-	-

See footnotes at end of table.

Table 44. Refiner Motor Gasoline Volumes by Formulation, Sales Type, PAD District, and State
(Thousand Gallons per Day) — Continued

Geographic Area Month	Reformulated						All Formulations					
	Sales to End Users		Sales for Resale				Sales to End Users		Sales for Resale			
	Through Retail Outlets	Total ^a	DTW	Rack	Bulk	Total	Through Retail Outlets	Total ^a	DTW	Rack	Bulk	Total
United States												
October 1996	18,871.6	19,653.0	48,482.8	30,017.6	8,513.9	87,014.3	55,883.4	58,504.3	78,475.0	178,874.6	36,465.0	293,814.6
September 1996	18,169.9	18,911.6	47,457.9	29,694.1	10,632.4	87,784.4	55,477.2	57,914.4	76,604.2	174,410.5	35,331.1	286,345.8
October 1995	13,853.4	14,224.1	40,210.7	W	W	73,065.8	53,383.0	55,610.5	77,803.5	176,763.5	35,955.9	290,523.0
PAD District I												
October 1996	4,116.1	4,383.6	21,006.8	14,066.7	2,996.7	38,070.3	14,009.3	14,946.0	29,783.3	58,775.0	6,771.1	95,329.5
September 1996	4,033.1	4,283.5	20,593.7	13,922.3	3,834.3	38,350.2	13,770.0	14,603.2	29,166.7	57,281.4	6,465.0	92,913.0
October 1995	3,789.3	4,079.8	20,961.5	14,262.0	4,906.7	40,130.3	13,399.0	14,305.8	30,071.3	56,969.3	8,517.5	95,558.1
Subdistrict IA												
October 1996	701.0	W	W	4,801.3	W	9,560.5	701.0	751.8	4,626.7	5,687.3	205.9	10,520.0
September 1996	686.2	W	W	4,620.8	W	10,053.9	686.2	725.6	4,499.0	5,414.6	1,127.8	11,041.5
October 1995	631.2	W	W	W	W	9,834.0	631.2	700.2	4,526.9	5,831.6	452.2	10,810.7
Connecticut												
October 1996	W	W	W	1,562.7	W	2,951.7	W	W	W	1,562.7	W	2,951.7
September 1996	W	W	1,342.6	W	W	W	W	W	1,342.6	W	W	3,184.0
October 1995	W	143.4	W	1,747.1	W	3,116.4	W	143.4	W	1,747.1	W	3,116.4
Maine												
October 1996	—	W	W	W	W	733.7	—	W	W	1,315.5	W	1,429.7
September 1996	—	W	W	W	—	703.9	—	W	W	1,241.5	W	1,398.4
October 1995	—	W	W	W	W	864.5	—	W	W	1,226.3	W	1,577.1
Massachusetts												
October 1996	394.6	W	2,435.3	W	W	4,265.2	394.6	437.0	2,435.3	W	W	4,265.2
September 1996	381.2	414.3	2,347.5	1,657.3	643.7	4,648.5	381.2	414.3	2,347.5	1,657.3	643.7	4,648.5
October 1995	345.7	390.3	2,390.0	W	W	4,447.0	345.7	390.3	2,390.0	W	W	4,447.0
New Hampshire												
October 1996	91.1	W	W	W	—	297.7	91.1	93.0	264.7	61.7	—	326.4
September 1996	88.4	W	W	W	—	W	88.4	89.2	264.7	48.5	—	313.2
October 1995	W	W	W	W	—	304.0	W	85.7	258.5	80.6	—	339.1
Rhode Island												
October 1996	W	W	428.6	W	W	1,312.2	W	79.1	428.6	W	W	1,312.2
September 1996	W	79.0	422.4	836.3	—	1,258.7	W	79.0	422.4	836.3	—	1,258.7
October 1995	69.9	W	421.0	W	W	1,102.2	69.9	W	421.0	W	W	1,102.2
Vermont												
October 1996	—	—	—	—	—	—	—	—	W	W	—	234.7
September 1996	—	—	—	—	—	—	—	—	W	W	—	238.7
October 1995	—	—	—	—	—	—	—	—	W	W	—	228.9
Subdistrict IB												
October 1996	2,531.1	W	W	7,111.9	W	24,257.2	5,350.1	5,577.2	17,123.5	16,805.7	5,236.9	39,166.1
September 1996	2,498.1	W	W	7,194.6	W	24,133.4	5,265.7	5,481.8	16,771.2	16,445.9	4,654.6	37,871.8
October 1995	2,346.8	W	14,333.7	W	W	25,843.5	5,002.8	5,267.5	17,174.9	16,020.4	7,178.2	40,373.5
Delaware												
October 1996	34.3	40.1	W	W	W	716.0	34.3	40.1	331.4	W	W	716.0
September 1996	W	40.2	W	W	W	684.9	W	40.2	319.4	W	W	684.9
October 1995	32.7	41.2	W	W	W	807.3	32.7	41.2	W	384.5	W	807.3
District of Columbia												
October 1996	—	11.0	352.0	—	—	352.0	—	11.0	352.0	—	—	352.0
September 1996	—	13.5	356.9	—	—	356.9	—	13.5	356.9	—	—	356.9
October 1995	—	10.3	377.7	—	—	377.7	—	10.3	377.7	—	—	377.7
Maryland												
October 1996	NA	45.6	W	W	W	4,565.7	NA	51.4	3,212.2	W	W	5,064.2
September 1996	W	W	W	W	101.1	4,602.6	W	47.2	3,174.9	W	W	5,179.5
October 1995	—	W	W	W	W	4,687.2	—	60.6	W	1,842.7	W	5,146.6
New Jersey												
October 1996	W	W	4,662.2	3,054.8	2,401.0	10,117.9	1,267.3	1,330.4	4,662.2	3,054.8	3,266.4	10,983.3
September 1996	1,257.7	1,317.6	4,513.5	3,145.8	2,510.2	10,169.5	1,257.7	1,317.6	4,513.5	3,145.8	3,114.1	10,773.4
October 1995	1,196.9	1,251.2	4,713.0	2,781.2	4,054.6	11,548.9	1,196.9	1,251.2	4,713.0	2,781.2	4,788.9	12,283.1
New York												
October 1996	W	705.4	4,067.8	1,205.9	270.5	5,544.2	1,908.8	1,968.0	5,442.9	4,805.2	480.0	10,728.0
September 1996	W	696.3	4,041.9	1,169.6	155.9	5,367.5	1,874.7	1,932.2	5,352.5	4,626.9	243.4	10,222.7
October 1995	618.6	653.9	4,063.9	1,320.3	305.9	5,690.0	1,812.8	1,875.2	5,417.7	4,946.7	500.7	10,865.1
Pennsylvania												
October 1996	552.5	564.4	1,736.2	1,225.2	—	2,961.4	2,133.6	2,176.2	3,122.9	6,875.8	1,323.9	11,322.6
September 1996	534.9	541.3	1,710.1	W	W	2,952.0	2,092.4	2,131.1	3,054.1	6,478.9	1,121.3	10,654.2
October 1995	498.6	512.7	1,756.0	W	W	2,732.3	1,960.5	2,029.0	3,216.1	6,065.3	1,612.3	10,893.7

See footnotes at end of table.

Table 44. Refiner Motor Gasoline Volumes by Formulation, Sales Type, PAD District, and State
(Thousand Gallons per Day) — Continued

Geographic Area Month	Conventional						Oxygenated					
	Sales to End Users		Sales for Resale				Sales to End Users		Sales for Resale			
	Through Retail Outlets	Total ^a	DTW	Rack	Bulk	Total	Through Retail Outlets	Total ^a	DTW	Rack	Bulk	Total
Subdistrict IC												
October 1996	7,074.2	7,674.0	5,934.0	34,128.5	1,328.3	41,390.8	-	-	-	-	-	-
September 1996	6,969.3	7,487.1	5,840.4	33,314.0	682.5	39,836.9	-	-	-	-	-	-
October 1995	6,953.7	7,477.6	6,198.3	32,782.3	887.1	39,867.7	-	-	W	W	-	53.3
Florida												
October 1996	3,358.5	3,598.1	4,547.3	W	W	13,838.6	-	-	-	-	-	-
September 1996	3,320.7	3,519.3	4,490.1	8,920.7	77.1	13,487.9	-	-	-	-	-	-
October 1995	3,262.5	3,490.8	W	8,671.5	W	13,466.8	-	-	-	-	-	-
Georgia												
October 1996	1,541.4	1,672.4	968.0	7,846.6	123.8	8,938.4	-	-	-	-	-	-
September 1996	1,537.7	1,646.4	W	7,504.4	W	8,606.2	-	-	-	-	-	-
October 1995	1,536.7	1,631.1	W	7,407.4	W	8,673.2	-	-	-	-	-	-
North Carolina												
October 1996	649.9	785.4	165.7	8,878.6	545.2	9,589.5	-	-	-	-	-	-
September 1996	637.0	763.6	142.3	8,880.3	273.2	9,295.9	-	-	-	-	-	-
October 1995	675.9	800.9	178.9	W	W	9,071.6	-	-	W	W	-	53.3
South Carolina												
October 1996	816.7	871.9	W	4,127.1	W	4,297.9	-	-	-	-	-	-
September 1996	799.1	846.3	W	4,042.7	W	4,151.0	-	-	-	-	-	-
October 1995	829.8	875.0	W	4,043.4	W	4,212.3	-	-	-	-	-	-
Virginia												
October 1996	128.9	139.0	117.8	3,589.1	435.1	4,142.0	-	-	-	-	-	-
September 1996	124.6	134.7	110.8	W	W	3,720.6	-	-	-	-	-	-
October 1995	157.6	160.0	126.7	W	W	3,736.3	-	-	-	-	-	-
West Virginia												
October 1996	578.8	607.3	W	W	-	584.3	-	-	-	-	-	-
September 1996	550.4	576.9	W	W	-	575.4	-	-	-	-	-	-
October 1995	491.2	519.8	W	W	W	707.7	-	-	-	-	-	-
PAD District II												
October 1996	15,055.3	15,608.8	W	W	6,927.5	73,950.2	950.2	967.6	W	W	-	1,894.9
September 1996	15,785.4	16,339.4	10,796.6	54,038.9	6,615.3	71,450.8	860.3	882.2	W	W	-	1,586.8
October 1995	16,463.3	17,074.8	W	W	7,089.8	73,957.0	1,015.6	1,029.2	W	W	-	1,764.5
Illinois												
October 1996	605.2	620.4	W	W	W	6,273.7	-	-	-	-	-	-
September 1996	1,205.3	1,218.5	W	W	W	5,049.7	-	-	-	-	-	-
October 1995	1,253.1	1,261.8	W	W	1,869.4	6,910.9	-	-	-	-	-	-
Indiana												
October 1996	1,386.6	1,403.4	1,273.9	3,769.5	731.8	5,775.2	-	-	-	-	-	-
September 1996	1,521.9	1,540.0	1,270.0	3,653.5	636.5	5,560.0	-	-	-	-	-	-
October 1995	1,588.0	1,600.2	1,318.5	3,882.8	338.4	5,539.7	-	-	-	-	-	-
Iowa												
October 1996	229.4	233.9	W	3,652.5	W	3,897.8	-	-	-	-	-	-
September 1996	222.1	226.6	W	3,410.4	W	3,646.6	-	-	-	-	-	-
October 1995	254.6	261.4	W	3,570.5	W	3,842.1	-	-	-	-	-	-
Kansas												
October 1996	577.7	592.0	W	2,892.8	W	3,822.4	-	-	-	-	-	-
September 1996	576.3	587.9	W	2,711.3	W	3,745.8	-	-	-	-	-	-
October 1995	629.4	654.5	W	2,865.2	W	3,832.1	-	-	-	-	-	-
Kentucky												
October 1996	447.6	477.4	316.2	W	W	3,419.0	-	-	-	-	-	-
September 1996	511.7	540.1	282.4	2,592.8	-	2,875.2	-	-	-	-	-	-
October 1995	550.2	578.7	W	W	-	3,035.3	-	-	-	-	-	-
Michigan												
October 1996	2,971.6	3,099.4	3,798.4	6,365.5	-	10,163.9	-	-	-	-	-	-
September 1996	2,933.8	3,064.5	W	6,199.3	W	9,880.1	-	-	-	-	-	-
October 1995	2,974.0	3,118.3	W	6,086.6	W	9,805.8	-	-	-	-	-	-
Minnesota												
October 1996	155.3	157.5	56.4	2,777.8	W	W	950.2	967.6	W	1,553.6	-	W
September 1996	196.8	199.2	59.0	3,265.5	W	W	860.3	882.2	W	1,225.4	-	W
October 1995	218.2	230.1	63.9	2,770.5	W	W	1,015.6	1,029.2	W	1,381.6	-	W
Missouri												
October 1996	840.2	865.6	W	4,448.6	W	5,154.4	-	-	-	-	-	-
September 1996	841.8	864.1	W	4,475.0	W	5,275.6	-	-	-	-	-	-
October 1995	856.1	865.6	756.7	4,747.8	-	5,504.6	-	-	-	-	-	-

See footnotes at end of table.

Table 44. Refiner Motor Gasoline Volumes by Formulation, Sales Type, PAD District, and State

(Thousand Gallons per Day) — Continued

Geographic Area Month	Reformulated						All Formulations					
	Sales to End Users		Sales for Resale				Sales to End Users		Sales for Resale			
	Through Retail Outlets	Total ^a	DTW	Rack	Bulk	Total	Through Retail Outlets	Total ^a	DTW	Rack	Bulk	Total
Subdistrict IC												
October 1996	884.0	943.0	2,099.1	2,153.5	--	4,252.6	7,958.2	8,617.0	8,033.1	36,282.0	1,328.3	45,643.4
September 1996	848.8	908.7	2,056.0	2,106.8	--	4,162.9	7,818.1	8,395.8	7,896.4	35,420.8	682.5	43,999.8
October 1995	811.3	860.5	W	W	--	4,452.8	7,765.0	8,338.2	8,369.5	35,117.3	887.1	44,373.9
Florida												
October 1996	--	--	--	--	--	--	3,358.5	3,598.1	4,547.3	W	W	13,838.6
September 1996	--	--	--	--	--	--	3,320.7	3,519.3	4,490.1	8,920.7	77.1	13,487.9
October 1995	--	--	--	--	--	--	3,262.5	3,490.8	W	8,671.5	W	13,466.8
Georgia												
October 1996	--	--	--	--	--	--	1,541.4	1,672.4	968.0	7,846.6	123.8	8,938.4
September 1996	--	--	--	--	--	--	1,537.7	1,646.4	W	7,504.4	W	8,606.2
October 1995	--	--	--	--	--	--	1,536.7	1,631.1	W	7,407.4	W	8,673.2
North Carolina												
October 1996	--	--	--	--	--	--	649.9	785.4	165.7	8,878.6	545.2	9,589.5
September 1996	--	--	--	--	--	--	637.0	763.6	142.3	8,880.3	273.2	9,295.9
October 1995	--	--	--	--	--	--	675.9	800.9	W	8,669.6	W	9,124.9
South Carolina												
October 1996	--	--	--	--	--	--	816.7	871.9	W	4,127.1	W	4,297.9
September 1996	--	--	--	--	--	--	799.1	846.3	W	4,042.7	W	4,151.0
October 1995	--	--	--	--	--	--	829.8	875.0	W	4,043.4	W	4,212.3
Virginia												
October 1996	884.0	943.0	2,099.1	2,153.5	--	4,252.6	1,012.9	1,081.9	2,216.9	5,742.5	435.1	8,394.6
September 1996	848.8	908.7	2,056.0	2,106.8	--	4,162.9	973.4	1,043.4	2,166.8	W	W	7,883.5
October 1995	811.3	860.5	W	W	--	4,452.8	968.9	1,020.5	W	5,736.8	W	8,189.1
West Virginia												
October 1996	--	--	--	--	--	--	578.8	607.3	W	W	--	584.3
September 1996	--	--	--	--	--	--	550.4	576.9	W	W	--	575.4
October 1995	--	--	--	--	--	--	491.2	519.8	W	588.6	W	707.7
PAD District II												
October 1996	3,575.6	3,626.0	3,759.0	4,107.4	--	7,866.4	19,581.1	20,202.4	15,153.6	61,630.3	6,927.5	83,711.4
September 1996	2,604.2	2,653.3	W	W	--	7,606.7	19,249.9	19,874.9	14,856.5	59,172.5	6,615.3	80,644.3
October 1995	2,433.7	2,468.3	3,926.0	3,910.4	--	7,836.4	19,912.5	20,572.3	15,586.8	60,881.2	7,089.8	83,557.8
Illinois												
October 1996	2,499.5	2,516.5	W	W	--	4,674.6	3,104.7	3,136.8	3,304.9	6,307.0	1,336.4	10,948.3
September 1996	1,872.4	1,892.6	W	W	--	4,497.0	3,077.8	3,111.1	3,239.3	5,754.9	552.6	9,546.8
October 1995	1,695.9	1,701.3	W	W	--	4,819.5	2,949.0	2,963.1	3,529.0	6,332.0	1,869.4	11,730.4
Indiana												
October 1996	254.2	257.4	234.0	539.0	--	773.0	1,640.8	1,660.8	1,507.9	4,308.5	731.8	6,548.2
September 1996	103.1	105.4	236.4	528.2	--	764.6	1,625.0	1,645.4	1,506.5	4,181.7	636.5	6,324.7
October 1995	92.5	93.8	236.9	513.3	--	750.1	1,680.6	1,694.0	1,555.4	4,396.1	338.4	6,289.8
Iowa												
October 1996	--	--	--	--	--	--	229.4	233.9	W	3,652.5	W	3,897.8
September 1996	--	--	--	--	--	--	222.1	226.6	W	3,410.4	W	3,646.6
October 1995	--	--	--	--	--	--	254.6	261.4	W	3,570.5	W	3,842.1
Kansas												
October 1996	--	--	--	--	--	--	577.7	592.0	W	2,892.8	W	3,822.4
September 1996	--	--	--	--	--	--	576.3	587.9	W	2,711.3	W	3,745.8
October 1995	--	--	--	--	--	--	629.4	654.5	W	2,865.2	W	3,832.1
Kentucky												
October 1996	337.9	365.3	W	W	--	952.4	785.5	842.7	W	3,795.8	W	4,371.4
September 1996	246.6	270.6	194.7	684.6	--	879.3	758.3	810.6	477.1	3,277.4	--	3,754.5
October 1995	255.2	280.5	W	W	--	898.9	805.4	859.2	553.3	3,380.9	--	3,934.3
Michigan												
October 1996	--	--	--	--	--	--	2,971.6	3,099.4	3,798.4	6,365.5	--	10,163.9
September 1996	--	--	--	--	--	--	2,933.8	3,064.5	W	6,199.3	W	9,880.1
October 1995	--	--	--	--	--	--	2,974.0	3,118.3	W	6,086.6	W	9,805.8
Minnesota												
October 1996	--	--	--	--	--	--	1,105.5	1,125.1	W	4,331.4	W	5,160.1
September 1996	--	--	--	--	--	--	1,057.1	1,081.3	W	4,490.9	W	5,299.9
October 1995	--	--	--	--	--	--	1,233.8	1,259.2	W	4,152.1	W	4,878.0
Missouri												
October 1996	--	--	--	--	--	--	840.2	865.6	W	4,448.6	W	5,154.4
September 1996	--	--	--	--	--	--	841.8	864.1	W	4,475.0	W	5,275.6
October 1995	--	--	--	--	--	--	856.1	865.6	756.7	4,747.8	--	5,504.6

See footnotes at end of table.

Table 44. Refiner Motor Gasoline Volumes by Formulation, Sales Type, PAD District, and State
(Thousand Gallons per Day) — Continued

Geographic Area Month	Conventional						Oxygenated					
	Sales to End Users		Sales for Resale				Sales to End Users		Sales for Resale			
	Through Retail Outlets	Total ^a	DTW	Rack	Bulk	Total	Through Retail Outlets	Total ^a	DTW	Rack	Bulk	Total
Nebraska												
October 1996	154.7	156.6	151.0	W	W	2,121.9	-	-	-	-	-	-
September 1996	154.2	156.5	157.2	W	W	2,027.0	-	-	-	-	-	-
October 1995	175.4	178.3	162.5	W	W	2,152.0	-	-	-	-	-	-
North Dakota												
October 1996	W	4.1	W	W	-	963.0	-	-	-	-	-	-
September 1996	W	4.8	W	W	-	990.0	-	-	-	-	-	-
October 1995	W	8.9	W	W	-	1,022.2	-	-	-	-	-	-
Ohio												
October 1996	5,115.2	5,359.2	W	5,344.0	W	8,698.4	-	-	-	-	-	-
September 1996	5,011.5	5,231.8	W	5,123.1	W	8,229.3	-	-	-	-	-	-
October 1995	5,225.2	5,461.8	W	5,304.1	W	9,042.9	-	-	-	-	-	-
Oklahoma												
October 1996	827.4	853.1	W	3,331.9	W	6,252.5	-	-	-	-	-	-
September 1996	812.8	875.2	W	W	3,545.8	6,824.6	-	-	-	-	-	-
October 1995	807.4	891.9	W	3,474.1	W	6,500.2	-	-	-	-	-	-
South Dakota												
October 1996	W	19.1	43.9	1,100.7	-	1,144.7	-	-	-	-	-	-
September 1996	W	18.2	46.0	1,039.9	-	1,085.9	-	-	-	-	-	-
October 1995	W	19.4	54.6	1,077.3	-	1,131.9	-	-	-	-	-	-
Tennessee												
October 1996	1,434.1	1,475.7	W	7,594.6	W	8,560.4	-	-	-	-	-	-
September 1996	1,410.4	1,445.0	W	7,381.4	W	8,277.5	-	-	-	-	-	-
October 1995	1,489.7	1,526.2	W	7,753.9	W	8,430.1	-	-	-	-	-	-
Wisconsin												
October 1996	288.7	291.4	W	4,268.8	-	W	-	-	-	W	-	W
September 1996	365.0	367.1	W	4,104.2	-	W	-	-	-	W	-	W
October 1995	414.1	417.5	W	3,883.7	-	W	-	-	-	W	-	W
PAD District III												
October 1996	4,349.5	4,637.7	1,141.4	30,669.2	15,659.8	47,470.4	365.9	384.3	98.8	470.0	-	568.8
September 1996	W	W	W	W	13,943.6	45,204.7	W	W	W	W	-	226.4
October 1995	3,738.9	4,024.5	1,244.9	30,720.4	14,531.2	46,496.5	422.5	438.3	W	456.3	W	770.0
Alabama												
October 1996	365.3	404.6	146.3	W	W	5,253.1	-	-	-	-	-	-
September 1996	354.7	390.7	135.7	W	W	5,058.6	-	-	-	-	-	-
October 1995	362.4	406.5	W	4,790.5	W	5,037.2	-	-	-	-	-	-
Arkansas												
October 1996	266.1	271.2	W	3,484.9	W	3,811.8	-	-	-	-	-	-
September 1996	264.3	266.7	W	3,395.6	W	3,874.7	-	-	-	-	-	-
October 1995	283.2	292.7	W	3,388.8	W	3,714.1	-	-	-	-	-	-
Louisiana												
October 1996	738.0	W	555.8	4,442.2	W	W	-	-	-	-	-	-
September 1996	689.0	W	552.0	4,085.5	W	W	-	-	-	-	-	-
October 1995	666.6	705.0	575.8	4,313.1	W	W	-	-	-	-	-	-
Mississippi												
October 1996	107.8	137.7	16.4	3,191.6	729.0	3,937.0	-	-	-	-	-	-
September 1996	102.9	136.1	17.6	2,964.0	466.2	3,447.8	-	-	-	-	-	-
October 1995	104.4	126.0	18.8	3,296.0	349.3	3,664.1	-	-	-	-	-	-
New Mexico												
October 1996	W	W	171.0	W	-	W	W	W	W	W	-	W
September 1996	W	W	183.7	W	-	W	W	W	W	W	-	W
October 1995	143.1	149.9	W	1,537.1	W	W	242.8	244.8	W	98.4	-	W
Texas												
October 1996	W	2,804.1	W	13,008.2	W	26,784.5	W	W	W	W	-	W
September 1996	W	2,519.0	W	13,152.2	W	24,763.7	W	W	W	W	-	W
October 1995	2,179.2	2,344.4	244.3	13,394.8	12,214.3	25,853.3	179.7	193.5	W	357.9	W	W
PAD District IV												
October 1996	2,069.0	2,214.3	907.1	W	W	7,351.4	381.6	386.5	W	W	-	971.3
September 1996	W	W	W	W	-	8,299.7	W	W	W	W	-	372.9
October 1995	2,027.3	2,111.8	918.8	W	W	7,278.3	374.5	374.9	W	W	-	912.1
Colorado												
October 1996	W	1,511.0	W	W	W	2,036.4	W	377.8	W	W	-	885.5
September 1996	W	W	W	2,530.2	-	W	W	W	W	351.2	-	W
October 1995	W	W	W	1,802.5	W	2,058.0	W	W	92.9	762.9	-	855.8

See footnotes at end of table.

Table 44. Refiner Motor Gasoline Volumes by Formulation, Sales Type, PAD District, and State

(Thousand Gallons per Day) — Continued

Geographic Area Month	Reformulated						All Formulations					
	Sales to End Users		Sales for Resale				Sales to End Users		Sales for Resale			
	Through Retail Outlets	Total ^a	DTW	Rack	Bulk	Total	Through Retail Outlets	Total ^a	DTW	Rack	Bulk	Total
Nebraska												
October 1996	-	-	-	-	-	-	154.7	156.6	151.0	W	W	2,121.9
September 1996	-	-	-	-	-	-	154.2	156.5	157.2	W	W	2,027.0
October 1995	-	-	-	-	-	-	175.4	178.3	162.5	W	W	2,152.0
North Dakota												
October 1996	-	-	-	-	-	-	W	4.1	W	W	-	963.0
September 1996	-	-	-	-	-	-	W	4.8	W	W	-	990.0
October 1995	-	-	-	-	-	-	W	8.9	W	W	-	1,022.2
Ohio												
October 1996	-	-	-	-	-	-	5,115.2	5,359.2	W	5,344.0	W	8,698.4
September 1996	-	-	-	-	-	-	5,011.5	5,231.8	W	5,123.1	W	8,229.3
October 1995	-	-	-	-	-	-	5,225.2	5,461.8	W	5,304.1	W	9,042.9
Oklahoma												
October 1996	-	-	-	-	-	-	827.4	853.1	W	3,331.9	W	6,252.5
September 1996	-	-	-	-	-	-	812.8	875.2	W	W	3,545.8	6,824.6
October 1995	-	-	-	-	-	-	807.4	891.9	W	3,474.1	W	6,500.2
South Dakota												
October 1996	-	-	-	-	-	-	W	19.1	43.9	1,100.7	-	1,144.7
September 1996	-	-	-	-	-	-	W	18.2	46.0	1,039.9	-	1,085.9
October 1995	-	-	-	-	-	-	W	19.4	54.6	1,077.3	-	1,131.9
Tennessee												
October 1996	-	-	-	-	-	-	1,434.1	1,475.7	W	7,594.6	W	8,560.4
September 1996	-	-	-	-	-	-	1,410.4	1,445.0	W	7,381.4	W	8,277.5
October 1995	-	-	-	-	-	-	1,489.7	1,526.2	W	7,753.9	W	8,430.1
Wisconsin												
October 1996	484.0	486.8	W	W	-	1,466.4	772.6	778.2	562.1	5,341.9	-	5,904.0
September 1996	382.0	384.8	W	W	-	1,465.7	747.0	751.9	556.6	5,179.4	-	5,736.1
October 1995	390.1	392.8	W	W	-	1,367.8	804.2	810.4	605.6	4,856.0	-	5,461.6
PAD District III												
October 1996	4,397.2	4,432.3	2,030.6	5,139.7	636.2	7,806.5	9,112.7	9,454.3	3,270.8	36,278.9	16,296.1	55,845.7
September 1996	4,103.9	4,144.2	1,970.6	4,966.4	1,487.9	8,425.0	8,449.0	8,727.3	3,190.9	35,233.5	15,431.5	53,856.0
October 1995	3,503.5	3,515.9	W	5,109.8	W	8,112.5	7,665.0	7,978.7	3,391.9	36,286.5	15,700.6	55,379.0
Alabama												
October 1996	-	-	-	-	-	-	365.3	404.6	146.3	W	W	5,253.1
September 1996	-	-	-	-	-	-	354.7	390.7	135.7	W	W	5,058.6
October 1995	-	-	-	-	-	-	362.4	406.5	W	4,790.5	W	5,037.2
Arkansas												
October 1996	-	-	-	-	-	-	266.1	271.2	W	3,484.9	W	3,811.8
September 1996	-	-	-	-	-	-	264.3	266.7	W	3,395.6	W	3,874.7
October 1995	-	-	-	-	-	-	283.2	292.7	W	3,388.8	W	3,714.1
Louisiana												
October 1996	-	W	-	-	W	W	738.0	774.5	555.8	4,442.2	1,070.9	6,068.9
September 1996	-	W	-	-	W	W	689.0	725.8	552.0	4,085.5	2,021.1	6,658.6
October 1995	-	-	-	-	W	W	666.6	705.0	575.8	4,313.1	1,583.7	6,472.6
Mississippi												
October 1996	-	-	-	-	-	-	107.8	137.7	16.4	3,191.6	729.0	3,937.0
September 1996	-	-	-	-	-	-	102.9	136.1	17.6	2,964.0	466.2	3,447.8
October 1995	-	-	-	-	-	-	104.4	126.0	18.8	3,296.0	349.3	3,664.1
New Mexico												
October 1996	-	-	-	-	-	-	513.3	520.8	W	W	-	1,877.5
September 1996	-	-	-	-	-	-	482.2	490.0	W	W	-	1,859.3
October 1995	-	-	-	-	-	-	385.9	394.7	W	1,635.5	W	2,063.7
Texas												
October 1996	4,397.2	W	2,030.6	W	W	W	7,122.1	7,345.5	2,285.7	18,514.9	14,096.7	34,897.4
September 1996	4,103.9	W	1,970.6	W	W	W	6,555.9	6,717.9	2,225.8	18,286.9	12,444.2	32,956.9
October 1995	3,503.5	3,515.9	W	5,109.8	W	W	5,862.5	6,053.7	2,316.5	18,862.5	13,248.2	34,427.1
PAD District IV												
October 1996	-	-	-	-	-	-	2,450.6	2,600.7	W	7,142.5	W	8,322.7
September 1996	-	-	-	-	-	-	2,387.3	2,546.0	1,112.8	7,559.8	-	8,672.6
October 1995	-	-	-	-	-	-	2,401.7	2,486.7	W	7,134.5	W	8,190.4
Colorado												
October 1996	-	-	-	-	-	-	1,885.0	1,888.8	322.2	W	W	2,921.9
September 1996	-	-	-	-	-	-	1,823.3	1,825.9	331.7	2,881.4	-	3,213.1
October 1995	-	-	-	-	-	-	1,825.2	1,826.5	W	2,565.4	W	2,913.8

See footnotes at end of table.

Table 44. Refiner Motor Gasoline Volumes by Formulation, Sales Type, PAD District, and State
(Thousand Gallons per Day) — Continued

Geographic Area Month	Conventional						Oxygenated					
	Sales to End Users		Sales for Resale				Sales to End Users		Sales for Resale			
	Through Retail Outlets	Total ^a	DTW	Rack	Bulk	Total	Through Retail Outlets	Total ^a	DTW	Rack	Bulk	Total
Idaho												
October 1996	W	60.9	253.6	1,078.0	—	1,331.6	—	—	—	—	—	—
September 1996	W	64.5	248.3	1,188.6	—	1,436.9	—	—	—	—	—	—
October 1995	W	73.2	191.7	1,158.1	—	1,349.8	—	—	—	—	—	—
Montana												
October 1996	W	W	W	W	—	1,279.1	—	W	—	W	—	30.2
September 1996	W	20.9	W	W	—	1,332.2	—	—	—	—	—	—
October 1995	W	18.6	W	W	—	1,281.2	—	—	W	W	—	27.9
Utah												
October 1996	W	W	W	W	—	2,034.2	W	W	W	W	—	55.6
September 1996	445.8	W	489.6	W	—	W	—	W	—	W	—	W
October 1995	W	W	459.9	W	W	1,971.3	W	W	—	28.4	—	28.4
Wyoming												
October 1996	51.2	59.5	14.9	655.2	—	670.1	—	—	—	—	—	—
September 1996	52.3	58.0	W	W	—	683.3	—	—	—	—	—	—
October 1995	70.0	72.7	19.4	598.6	—	618.0	—	—	—	—	—	—
PAD District V												
October 1996	2,314.6	2,435.5	W	7,248.7	W	12,304.5	1,632.6	1,654.3	3,934.4	1,095.4	—	5,029.8
September 1996	3,837.4	3,972.6	5,765.5	7,631.3	1,509.1	14,905.9	NA	NA	W	W	—	1,951.4
October 1995	1,792.2	1,924.6	W	W	W	11,805.7	4,085.7	4,182.3	11,661.6	W	W	19,045.4
Alaska												
October 1996	W	W	24.7	W	W	W	W	W	W	W	—	W
September 1996	W	W	22.8	W	W	W	W	W	W	W	—	W
October 1995	W	241.0	W	W	—	283.2	W	15.3	W	W	—	96.9
Arizona												
October 1996	497.9	512.1	321.4	1,016.3	330.1	1,667.7	922.8	932.0	1,316.5	260.3	—	1,576.8
September 1996	1,468.2	1,489.3	1,512.9	1,087.2	244.7	2,844.8	23.4	23.4	111.2	20.5	—	131.7
October 1995	199.0	213.1	255.1	983.7	126.5	1,365.3	1,010.0	1,018.6	1,497.9	575.3	—	2,073.2
California												
October 1996	—	—	—	W	544.2	W	—	—	—	—	—	—
September 1996	—	—	—	W	297.5	W	—	—	—	—	—	—
October 1995	394.5	395.5	W	W	1,472.6	1,939.0	2,135.0	2,206.8	7,490.1	W	W	13,000.1
Hawaii												
October 1996	183.1	NA	W	W	—	704.6	—	—	—	—	—	—
September 1996	NA	NA	619.4	79.3	—	698.6	—	—	—	—	—	—
October 1995	181.0	253.4	633.9	95.1	—	729.0	—	—	—	—	—	—
Nevada												
October 1996	W	W	98.4	W	W	W	W	W	975.3	W	—	W
September 1996	105.5	110.8	733.6	842.5	W	W	55.2	58.2	W	208.0	—	W
October 1995	W	13.9	W	W	W	850.9	W	132.3	W	W	—	1,171.5
Oregon												
October 1996	274.4	285.5	W	1,952.8	W	2,915.5	271.6	272.8	589.0	W	—	W
September 1996	471.9	480.7	955.1	W	W	3,610.9	NA	NA	W	—	—	W
October 1995	239.9	250.4	584.9	1,658.5	505.7	2,749.2	217.6	219.2	498.7	143.3	—	642.0
Washington												
October 1996	1,127.0	1,139.5	W	W	W	5,225.5	NA	NA	W	W	—	NA
September 1996	W	W	1,921.7	3,181.1	236.6	5,339.4	W	W	NA	400.6	—	NA
October 1995	545.5	557.4	1,110.7	W	W	3,889.2	588.5	590.2	1,288.3	773.4	—	2,061.7

See footnotes at end of table.

Table 44. Refiner Motor Gasoline Volumes by Formulation, Sales Type, PAD District, and State
(Thousand Gallons per Day) — Continued

Geographic Area Month	Reformulated						All Formulations					
	Sales to End Users		Sales for Resale				Sales to End Users		Sales for Resale			
	Through Retail Outlets	Total ^a	DTW	Rack	Bulk	Total	Through Retail Outlets	Total ^a	DTW	Rack	Bulk	Total
Idaho												
October 1996	-	-	-	-	-	-	W	60.9	253.6	1,078.0	-	1,331.6
September 1996	-	-	-	-	-	-	W	64.5	248.3	1,188.6	-	1,436.9
October 1995	-	-	-	-	-	-	W	73.2	191.7	1,158.1	-	1,349.8
Montana												
October 1996	-	-	-	-	-	-	W	20.3	W	W	-	1,309.3
September 1996	-	-	-	-	-	-	W	20.9	W	W	-	1,332.2
October 1995	-	-	-	-	-	-	W	18.6	W	W	-	1,309.0
Utah												
October 1996	-	-	-	-	-	-	452.0	571.2	513.5	1,576.3	-	2,089.8
September 1996	-	-	-	-	-	-	445.8	576.6	489.6	1,517.4	-	2,007.0
October 1995	-	-	-	-	-	-	434.3	495.7	459.9	W	W	1,999.7
Wyoming												
October 1996	-	-	-	-	-	-	51.2	59.5	14.9	655.2	-	670.1
September 1996	-	-	-	-	-	-	52.3	58.0	W	W	-	683.3
October 1995	-	-	-	-	-	-	70.0	72.7	19.4	598.6	-	618.0
PAD District V												
October 1996	6,782.6	7,211.1	21,686.4	6,703.8	4,880.9	33,271.1	10,729.8	11,300.9	W	15,047.9	W	50,605.3
September 1996	7,428.7	7,830.6	W	W	5,310.2	33,402.6	11,621.0	12,162.9	28,277.2	15,163.4	6,819.3	50,259.9
October 1995	4,126.9	4,160.0	W	W	W	16,986.6	10,004.8	10,267.0	W	15,492.1	W	47,837.7
Alaska												
October 1996	-	-	-	-	-	-	238.1	252.3	W	328.7	W	460.1
September 1996	-	-	-	-	-	-	240.0	254.9	W	277.8	W	437.6
October 1995	-	-	-	-	-	-	229.6	256.3	W	W	-	380.0
Arizona												
October 1996	-	-	-	-	-	-	1,420.6	1,444.1	1,637.9	1,276.5	330.1	3,244.5
September 1996	-	-	-	-	-	-	1,491.6	1,512.7	1,624.1	1,107.8	244.7	2,976.6
October 1995	-	-	-	-	-	-	1,209.0	1,231.7	1,753.0	1,559.0	126.5	3,438.5
California												
October 1996	6,782.6	7,211.1	W	W	4,880.9	W	6,782.6	7,211.1	21,681.9	6,808.9	5,425.1	33,915.9
September 1996	7,428.7	7,830.6	21,186.3	W	5,310.2	W	7,428.7	7,830.6	21,186.3	7,001.3	5,607.7	33,795.3
October 1995	4,126.9	4,160.0	W	W	W	16,986.6	6,656.3	6,762.3	20,831.0	7,449.3	3,645.4	31,925.7
Hawaii												
October 1996	-	-	-	-	-	-	183.1	NA	613.2	91.4	-	704.6
September 1996	-	-	-	-	-	-	NA	NA	619.4	79.3	-	698.6
October 1995	-	-	-	-	-	-	181.0	253.4	633.9	95.1	-	729.0
Nevada												
October 1996	-	-	-	-	-	-	125.5	133.2	1,073.6	866.1	88.2	2,027.9
September 1996	-	-	-	-	-	-	160.7	169.0	W	1,050.5	W	2,194.4
October 1995	-	-	-	-	-	-	137.2	146.2	917.9	914.9	189.5	2,022.4
Oregon												
October 1996	-	-	W	W	-	W	546.1	558.3	1,182.4	2,106.9	373.7	3,663.0
September 1996	-	-	W	W	-	W	549.5	558.3	1,114.8	2,065.1	595.7	3,775.5
October 1995	-	-	-	-	-	-	457.5	469.6	1,083.6	1,801.8	505.7	3,391.2
Washington												
October 1996	-	-	-	-	-	-	1,433.6	1,446.1	2,834.2	3,569.4	185.7	6,589.3
September 1996	-	-	-	-	-	-	1,528.6	1,545.5	2,563.6	3,581.7	236.6	6,381.8
October 1995	-	-	-	-	-	-	1,134.0	1,147.5	2,399.0	W	W	5,950.9

Dash (-) = No data reported.

NA = Not available.

W = Withheld to avoid disclosure of individual company data.

^a Includes sales through retail outlets as well as all direct sales to end users that were not made through company-operated retail outlets, e.g., sales to agricultural customers, commercial sales, and industrial sales.

Notes: Motor gasoline averages and totals prior to October 1993 include leaded gasoline.

Notes: Values shown for the current month are preliminary. Values shown for previous months are revised. Data are final upon publication in the *Petroleum Marketing Annual*.

Source: Energy Information Administration Form EIA-782A, "Refiners/Gas Plant Operators' Monthly Petroleum Product Sales Report."

Table 45. Refiner Volumes of Aviation Fuels, Kerosene, No. 1 Distillate, and Propane (Consumer Grade) by PAD District and State
(Thousand Gallons per Day)

Geographic Area Month	Aviation Gasoline		Kerosene-Type Jet Fuel		Kerosene		No. 1 Distillate		Propane (Consumer Grade)	
	Sales to End Users	Sales for Resale	Sales to End Users	Sales for Resale	Sales to End Users	Sales for Resale	Sales to End Users	Sales for Resale	Sales to End Users	Sales for Resale
United States										
October 1996	180.5	638.9	47,986.5	11,126.9	261.6	2,859.2	305.6	1,857.3	2,894.9	35,820.7
September 1996	163.1	701.0	50,553.3	10,048.9	265.5	1,970.0	206.7	906.8	4,237.1	30,366.8
October 1995	225.9	586.5	46,607.5	11,064.7	654.9	2,001.2	235.2	1,646.3	2,923.1	29,705.9
PAD District I										
October 1996	74.8	124.6	12,404.1	1,908.5	124.7	1,735.5	W	17.1	86.5	4,477.0
September 1996	62.5	116.7	12,963.2	1,899.5	68.2	1,157.6	2.4	26.0	82.9	4,036.2
October 1995	80.2	114.1	13,034.4	2,044.3	88.2	1,176.3	W	5.2	65.3	3,496.2
Subdistrict IA										
October 1996	W	16.4	1,059.1	121.5	1.3	70.3	W	W	W	94.1
September 1996	W	17.3	1,061.7	86.9	2.1	169.2	W	2.4	W	53.7
October 1995	W	13.7	1,043.2	103.7	4.1	140.2	W	0.5	W	78.2
Connecticut										
October 1996	W	1.9	219.7	18.6	W	33.4	-	-	W	23.6
September 1996	W	3.3	325.5	16.0	W	W	-	W	W	21.1
October 1995	W	2.4	272.6	16.7	W	W	W	W	W	16.0
Maine										
October 1996	W	W	W	34.0	-	22.6	-	W	-	12.9
September 1996	W	W	W	14.0	-	15.0	-	W	-	9.7
October 1995	W	-	W	11.6	W	103.4	-	0.3	-	11.7
Massachusetts										
October 1996	W	W	W	61.3	W	2.2	W	-	W	W
September 1996	W	W	W	52.1	W	W	-	-	W	W
October 1995	W	W	608.7	66.0	1.8	15.2	-	-	W	W
New Hampshire										
October 1996	W	W	W	W	-	W	W	-	W	35.1
September 1996	W	W	W	W	W	W	W	-	W	W
October 1995	W	W	W	5.1	W	W	W	-	W	21.9
Rhode Island										
October 1996	-	W	W	W	-	W	-	W	-	W
September 1996	-	W	32.4	1.5	-	W	-	W	-	-
October 1995	W	W	47.1	2.9	-	-	W	W	-	W
Vermont										
October 1996	W	W	7.1	W	-	W	-	-	-	12.9
September 1996	W	W	6.2	W	-	W	-	W	-	16.0
October 1995	W	W	11.4	1.5	-	W	-	W	-	19.8
Subdistrict IB										
October 1996	W	28.9	6,033.4	1,128.4	108.0	937.7	2.7	15.2	W	1,580.2
September 1996	W	24.5	6,099.4	1,209.4	60.1	538.5	1.6	22.3	W	1,302.3
October 1995	W	23.5	6,813.7	1,136.8	72.7	491.8	1.4	4.0	W	1,343.8
Delaware										
October 1996	W	0.7	0.8	W	-	W	-	-	-	W
September 1996	W	W	1.3	W	-	-	-	-	-	W
October 1995	W	W	2.5	W	W	W	-	-	-	W
District of Columbia										
October 1996	W	-	-	W	-	-	-	-	-	-
September 1996	-	-	-	W	-	-	-	-	-	-
October 1995	-	-	-	-	-	-	-	-	-	-
Maryland										
October 1996	W	W	378.0	27.3	W	W	W	W	-	W
September 1996	W	W	318.2	12.6	W	W	W	W	-	W
October 1995	W	W	396.5	W	W	W	W	W	-	W
New Jersey										
October 1996	W	12.7	3,673.5	562.5	W	421.7	W	W	W	455.5
September 1996	W	8.9	3,888.8	686.5	W	151.5	-	W	W	282.5
October 1995	5.6	8.9	4,788.8	673.1	10.4	146.3	W	-	W	397.9
New York										
October 1996	W	W	914.1	231.5	46.5	172.0	W	1.8	W	325.3
September 1996	W	5.8	891.9	188.3	W	W	W	W	W	304.3
October 1995	W	6.2	728.2	184.3	45.4	140.7	W	2.9	-	224.2
Pennsylvania										
October 1996	6.6	7.1	1,067.0	267.0	14.7	259.6	W	2.2	W	652.7
September 1996	5.6	7.6	999.2	291.8	8.5	211.5	W	W	W	551.6
October 1995	7.2	5.5	897.8	261.9	8.5	150.7	W	W	W	618.4

See footnotes at end of table.

Table 45. Refiner Volumes of Aviation Fuels, Kerosene, No. 1 Distillate, and Propane (Consumer Grade) by PAD District and State
(Thousand Gallons per Day) — Continued

Geographic Area Month	Aviation Gasoline		Kerosene-Type Jet Fuel		Kerosene		No. 1 Distillate		Propane (Consumer Grade)	
	Sales to End Users	Sales for Resale	Sales to End Users	Sales for Resale	Sales to End Users	Sales for Resale	Sales to End Users	Sales for Resale	Sales to End Users	Sales for Resale
Subdistrict IC										
October 1996	44.4	79.3	5,311.5	658.5	15.5	727.5	—	W	73.3	2,802.7
September 1996	39.1	74.9	5,802.1	603.2	6.1	449.9	W	1.3	78.3	2,680.2
October 1995	47.6	76.9	5,177.5	803.8	11.3	544.3	W	0.7	59.9	2,074.3
Florida										
October 1996	23.6	35.4	2,377.8	211.0	0.5	42.4	—	—	W	W
September 1996	20.6	35.9	2,769.9	187.2	0.2	24.2	—	—	W	588.8
October 1995	22.6	30.4	2,239.2	177.6	W	37.1	—	—	W	485.3
Georgia										
October 1996	4.0	20.7	1,384.9	206.5	1.0	46.8	—	—	W	624.2
September 1996	4.2	18.1	1,430.7	232.4	0.2	26.9	—	—	W	552.5
October 1995	5.9	18.8	1,492.3	397.5	0.9	37.3	—	—	W	451.4
North Carolina										
October 1996	W	15.2	580.2	120.5	W	300.7	—	—	W	892.1
September 1996	W	15.3	633.8	106.8	W	180.8	—	W	W	885.8
October 1995	W	14.8	409.8	154.1	W	226.5	—	W	29.4	561.3
South Carolina										
October 1996	W	4.5	W	31.7	1.7	156.2	—	—	W	398.0
September 1996	W	3.6	W	27.8	0.5	94.2	—	—	W	367.2
October 1995	W	6.3	W	W	1.9	107.6	—	—	W	348.4
Virginia										
October 1996	W	1.8	834.6	85.2	W	170.5	—	W	W	271.2
September 1996	W	W	853.9	44.8	W	111.2	—	W	W	W
October 1995	W	4.8	950.9	48.6	0.9	124.4	—	W	W	W
West Virginia										
October 1996	W	1.7	W	3.5	3.3	10.9	—	W	—	W
September 1996	W	W	W	4.2	1.3	12.6	W	W	—	W
October 1995	W	1.9	W	W	2.4	11.4	W	W	—	W
PAD District II										
October 1996	29.5	185.6	8,524.8	1,299.7	133.6	606.2	182.9	1,137.7	1,110.5	14,205.7
September 1996	27.0	208.6	9,068.1	1,316.9	W	506.7	130.0	523.9	723.0	10,927.0
October 1995	80.0	149.0	8,975.9	1,216.2	NA	529.8	173.0	947.2	1,157.7	11,265.5
Illinois										
October 1996	W	W	1,710.7	128.1	3.1	53.0	W	63.8	W	1,880.7
September 1996	W	W	1,831.9	152.1	1.6	34.8	W	21.8	W	1,579.7
October 1995	W	W	1,863.9	165.9	3.2	99.0	W	52.3	W	1,183.0
Indiana										
October 1996	W	13.1	1,448.5	130.3	W	55.6	W	31.2	W	873.7
September 1996	W	14.1	1,635.3	161.8	W	35.7	W	18.8	W	582.2
October 1995	W	14.8	1,751.7	165.2	W	41.3	W	31.9	W	520.8
Iowa										
October 1996	W	W	54.2	20.1	—	1.8	W	113.5	W	1,120.5
September 1996	W	W	74.0	19.5	—	1.9	W	55.2	W	577.1
October 1995	W	W	70.1	18.5	—	2.0	2.2	78.7	W	829.8
Kansas										
October 1996	W	11.7	W	30.7	—	4.4	W	152.4	W	3,429.1
September 1996	W	14.9	W	35.3	—	3.7	W	46.4	W	3,079.4
October 1995	W	11.3	128.3	W	—	4.5	2.7	222.9	36.5	3,073.4
Kentucky										
October 1996	W	W	447.5	W	1.7	68.9	W	W	W	608.2
September 1996	W	4.3	430.0	W	0.4	43.6	W	W	W	491.8
October 1995	1.9	4.2	431.1	136.2	W	48.8	W	W	W	474.6
Michigan										
October 1996	1.4	36.2	864.0	83.2	3.7	81.6	W	37.5	W	893.2
September 1996	W	W	817.3	92.7	1.8	146.5	W	14.8	W	702.3
October 1995	W	W	753.8	65.7	2.1	67.1	W	25.3	W	553.3
Minnesota										
October 1996	W	W	817.9	118.7	W	14.7	31.0	187.4	W	1,637.8
September 1996	W	W	1,075.3	W	W	14.7	W	87.6	W	671.1
October 1995	W	W	1,035.9	109.4	W	14.2	9.8	125.6	W	1,344.7
Missouri										
October 1996	1.2	14.6	306.7	63.4	—	9.5	W	27.0	—	732.3
September 1996	W	13.8	366.9	64.0	—	7.8	W	14.8	—	880.2
October 1995	1.2	14.5	389.4	59.0	—	8.3	W	16.9	—	604.5

See footnotes at end of table.

Table 45. Refiner Volumes of Aviation Fuels, Kerosene, No. 1 Distillate, and Propane (Consumer Grade) by PAD District and State
(Thousand Gallons per Day) — Continued

Geographic Area Month	Aviation Gasoline		Kerosene-Type Jet Fuel		Kerosene		No. 1 Distillate		Propane (Consumer Grade)	
	Sales to End Users	Sales for Resale	Sales to End Users	Sales for Resale	Sales to End Users	Sales for Resale	Sales to End Users	Sales for Resale	Sales to End Users	Sales for Resale
Nebraska										
October 1996	W	W	93.5	24.9	—	W	W	97.7	—	457.3
September 1996	W	W	90.4	22.6	—	W	1.0	53.7	—	234.0
October 1995	W	W	92.8	18.8	—	W	0.7	78.1	W	272.3
North Dakota										
October 1996	W	W	W	W	—	W	W	119.9	W	243.2
September 1996	W	W	W	9.7	—	W	W	52.7	W	188.9
October 1995	W	W	18.3	7.2	—	1.0	W	80.2	W	213.5
Ohio										
October 1996	12.3	29.3	1,087.1	202.6	13.4	156.7	W	W	W	752.1
September 1996	W	33.3	1,074.3	249.1	7.4	108.6	W	6.7	W	551.9
October 1995	W	23.1	1,054.9	165.6	10.6	110.5	0.7	W	W	826.9
Oklahoma										
October 1996	W	12.4	333.9	213.5	—	7.6	W	19.5	W	494.0
September 1996	W	10.4	373.6	161.1	—	2.6	W	W	W	555.9
October 1995	W	11.5	421.7	192.7	W	W	0.7	20.6	W	502.5
South Dakota										
October 1996	W	W	21.9	13.9	—	2.2	W	117.2	W	238.8
September 1996	W	W	20.6	8.7	—	1.0	W	46.8	W	126.5
October 1995	W	W	17.5	W	—	2.0	W	92.0	W	167.8
Tennessee										
October 1996	6.5	14.7	984.0	49.0	5.4	139.1	—	—	W	311.3
September 1996	5.6	12.2	905.7	61.7	W	96.9	—	—	W	292.8
October 1995	7.3	13.3	803.4	48.7	3.3	123.0	—	W	—	172.2
Wisconsin										
October 1996	—	W	182.2	29.3	W	9.3	W	155.4	W	533.5
September 1996	W	W	190.6	39.6	W	7.3	3.6	101.4	W	413.3
October 1995	W	W	143.2	34.7	W	7.4	W	113.5	W	526.2
PAD District III										
October 1996	22.9	126.7	10,137.4	4,963.8	W	424.4	W	37.0	W	13,454.7
September 1996	21.9	128.8	10,922.2	4,232.9	2.0	249.0	—	27.5	3,195.7	12,256.5
October 1995	24.7	111.2	9,403.9	5,498.5	W	203.7	W	103.7	1,508.8	12,288.1
Alabama										
October 1996	3.3	8.9	127.2	37.2	W	27.4	—	—	W	453.3
September 1996	W	7.4	118.9	31.0	W	11.7	—	—	W	393.7
October 1995	4.0	10.2	128.5	27.9	W	18.9	—	—	W	334.5
Arkansas										
October 1996	W	W	72.4	37.0	—	16.5	—	—	W	273.0
September 1996	W	W	80.8	41.8	—	W	—	—	W	209.3
October 1995	W	11.5	68.9	24.7	—	W	—	—	W	202.6
Louisiana										
October 1996	W	8.8	2,474.9	921.7	W	26.8	—	W	W	1,000.8
September 1996	2.9	10.3	2,595.7	794.9	W	102.5	—	W	961.8	1,313.8
October 1995	W	6.8	2,577.9	1,078.1	W	43.4	—	—	779.5	1,011.4
Mississippi										
October 1996	W	3.9	511.7	154.7	W	W	—	—	W	739.1
September 1996	W	W	537.7	354.7	W	W	—	—	W	618.9
October 1995	W	W	681.1	867.9	W	W	—	—	W	687.2
New Mexico										
October 1996	W	W	155.1	28.9	—	W	—	10.7	W	496.8
September 1996	W	W	156.1	18.5	—	—	—	2.6	W	481.3
October 1995	W	W	151.8	33.0	—	W	—	11.5	—	455.7
Texas										
October 1996	9.2	85.4	6,796.1	3,784.2	W	120.1	W	W	833.8	10,491.7
September 1996	8.9	84.2	7,432.9	2,992.1	W	118.9	—	W	2,121.1	9,239.5
October 1995	10.5	70.1	5,795.7	3,467.1	W	22.0	W	92.2	641.7	9,596.6
PAD District IV										
October 1996	9.5	30.4	1,405.0	184.3	—	11.3	28.8	271.9	49.2	1,307.1
September 1996	11.7	30.9	1,445.7	259.5	—	8.1	6.5	112.8	W	1,292.9
October 1995	10.3	24.9	1,467.8	172.2	W	11.9	19.0	231.3	W	1,031.0
Colorado										
October 1996	2.2	15.4	664.2	92.9	—	8.3	W	58.2	W	W
September 1996	2.8	14.5	658.8	93.3	—	6.8	W	22.6	W	590.7
October 1995	3.0	12.2	839.3	88.7	—	6.9	W	66.7	W	294.8

See footnotes at end of table.

Table 45. Refiner Volumes of Aviation Fuels, Kerosene, No. 1 Distillate, and Propane (Consumer Grade) by PAD District and State
(Thousand Gallons per Day) — Continued

Geographic Area Month	Aviation Gasoline		Kerosene-Type Jet Fuel		Kerosene		No. 1 Distillate		Propane (Consumer Grade)	
	Sales to End Users	Sales for Resale	Sales to End Users	Sales for Resale	Sales to End Users	Sales for Resale	Sales to End Users	Sales for Resale	Sales to End Users	Sales for Resale
Idaho										
October 1996	W	W	72.1	14.4	—	W	6.1	36.7	W	W
September 1996	W	W	W	22.7	—	W	W	16.9	W	W
October 1995	W	W	57.9	13.7	—	W	W	24.9	W	W
Montana										
October 1996	W	W	70.2	W	—	W	W	81.8	W	187.8
September 1996	W	W	80.0	W	—	W	W	38.1	W	224.6
October 1995	W	W	85.5	W	—	1.2	2.3	58.3	W	120.4
Utah										
October 1996	W	6.6	585.6	21.6	—	W	6.5	41.1	W	133.2
September 1996	W	7.3	651.1	24.2	—	W	W	16.2	W	W
October 1995	W	7.0	479.5	17.9	—	W	W	33.9	W	W
Wyoming										
October 1996	W	W	12.9	W	—	—	8.0	54.2	W	363.5
September 1996	W	2.0	W	W	—	—	1.3	19.1	W	351.5
October 1995	W	W	5.6	W	W	W	8.2	47.5	4.8	500.1
PAD District V										
October 1996	43.8	171.6	15,515.2	2,770.6	W	81.8	90.2	393.5	W	2,376.1
September 1996	40.1	216.0	16,154.1	2,340.2	W	48.5	67.7	216.6	W	1,854.3
October 1995	30.7	187.3	13,725.4	2,133.4	W	79.5	40.8	358.9	W	1,625.1
Alaska										
October 1996	W	30.6	1,870.2	150.2	—	W	79.0	285.3	W	W
September 1996	W	64.9	1,887.1	169.3	—	—	W	189.8	W	W
October 1995	W	27.1	1,662.7	117.1	—	W	29.2	303.3	W	W
Arizona										
October 1996	3.8	15.7	708.8	104.9	—	W	—	W	NA	NA
September 1996	5.0	12.2	734.3	99.7	—	—	—	—	NA	69.6
October 1995	W	17.2	567.7	77.9	W	W	W	W	W	7.1
California										
October 1996	15.3	84.7	9,502.2	1,828.6	W	32.8	—	W	W	1,607.4
September 1996	15.8	84.5	9,853.4	1,443.9	W	19.1	W	W	W	1,174.1
October 1995	14.1	106.5	8,241.8	1,292.5	W	26.7	—	W	W	1,051.1
Hawaii										
October 1996	W	W	588.1	W	—	—	—	—	NA	NA
September 1996	W	W	598.6	W	—	—	—	—	NA	W
October 1995	W	W	566.6	W	—	—	—	W	W	W
Nevada										
October 1996	W	13.3	746.2	104.3	—	—	W	W	—	W
September 1996	W	16.7	855.5	86.7	—	—	W	—	W	49.9
October 1995	W	5.5	716.5	99.5	—	W	W	2.4	—	46.8
Oregon										
October 1996	—	W	482.8	W	—	20.0	W	63.2	W	7.2
September 1996	W	W	552.7	W	—	NA	W	W	W	5.6
October 1995	—	W	446.8	W	—	20.4	W	13.8	W	14.7
Washington										
October 1996	W	W	1,617.0	147.0	—	28.4	W	43.1	W	526.0
September 1996	W	W	1,672.4	130.6	—	19.3	W	19.7	W	458.8
October 1995	W	W	1,523.2	110.7	—	30.9	7.2	37.0	W	423.0

Dash (—) = No data reported.

NA = Not available.

W = Withheld to avoid disclosure of individual company data.

Notes: PAD District and U.S. totals equal the sum of the volumes for all States. In certain PAD Districts, however, volumes are not shown for every State.

Notes: Values shown for the current month are preliminary. Values shown for previous months are revised. Data are final upon publication in the *Petroleum Marketing Annual*.

Source: Energy Information Administration Form EIA-782A, "Refiners'/Gas Plant Operators' Monthly Petroleum Product Sales Report."

**Table 46. Refiner No. 2 Distillate, Diesel Fuel, and Fuel Oil Volumes
by PAD District and State**
(Thousand Gallons per Day)

Geographic Area Month	No. 2 Diesel Fuel						No. 2 Fuel Oil		No. 2 Distillate	
	Low-Sulfur		High-Sulfur		Total		Sales to End Users	Sales for Resale	Sales to End Users	Sales for Resale
	Sales to End Users	Sales for Resale	Sales to End Users	Sales for Resale	Sales to End Users	Sales for Resale				
United States										
October 1996	14,477.2	76,937.4	8,705.6	15,459.8	23,182.8	92,397.2	2,739.6	33,058.3	25,922.5	125,455.5
September 1996	14,188.8	71,561.7	7,234.7	13,684.7	21,423.5	85,246.4	2,628.1	26,858.3	24,051.6	112,104.8
October 1995	14,752.6	69,758.6	7,217.1	15,271.7	21,969.7	85,030.3	3,137.2	25,623.2	25,106.9	110,653.4
PAD District I										
October 1996	4,613.3	17,676.9	1,368.9	2,859.6	5,982.2	20,536.5	1,045.5	15,939.3	7,027.7	36,475.7
September 1996	4,313.8	16,137.0	1,153.9	2,327.6	5,467.7	18,464.6	837.1	12,831.8	6,304.8	31,296.4
October 1995	4,896.2	16,604.1	1,429.3	1,811.5	6,325.4	18,415.6	1,144.2	13,422.6	7,469.6	31,838.2
Subdistrict IA										
October 1996	W	1,264.4	W	419.0	375.6	1,683.5	84.6	2,667.7	460.3	4,351.1
September 1996	W	W	W	W	319.9	1,464.8	66.2	2,018.8	386.1	3,483.6
October 1995	W	1,293.5	W	28.3	316.4	1,321.7	126.0	2,093.7	442.3	3,415.4
Connecticut										
October 1996	152.2	W	W	W	W	378.2	W	773.6	165.6	1,151.8
September 1996	100.9	W	W	W	W	322.6	W	494.9	115.0	817.6
October 1995	123.1	463.8	W	-	W	463.8	W	674.7	133.7	1,138.5
Maine										
October 1996	W	W	W	W	W	188.2	W	348.9	20.3	537.1
September 1996	W	W	W	W	W	163.0	W	220.9	22.7	383.9
October 1995	W	171.4	-	-	W	171.4	W	373.9	11.5	545.3
Massachusetts										
October 1996	130.7	W	W	W	W	615.3	W	1,036.0	204.0	1,651.3
September 1996	124.1	W	W	W	W	488.9	W	919.4	177.4	1,408.3
October 1995	W	W	W	W	131.7	426.1	94.7	663.4	226.4	1,089.5
New Hampshire										
October 1996	W	34.3	-	-	W	34.3	W	W	30.2	W
September 1996	W	W	-	-	W	W	W	W	27.8	111.9
October 1995	W	W	-	-	W	W	W	W	24.2	100.9
Rhode Island										
October 1996	W	W	-	W	W	444.7	W	419.3	23.9	864.0
September 1996	W	W	-	W	W	394.3	W	315.1	24.3	709.5
October 1995	20.0	W	-	W	20.0	190.7	7.9	313.1	27.8	503.8
Vermont										
October 1996	12.8	22.7	W	-	W	22.7	W	W	16.2	W
September 1996	14.2	W	W	-	W	W	W	W	19.0	52.5
October 1995	14.5	W	W	-	W	W	W	W	18.6	37.4
Subdistrict IB										
October 1996	W	7,457.0	W	712.2	1,830.6	8,169.2	679.5	9,958.1	2,510.1	18,127.3
September 1996	W	W	W	W	1,761.7	7,902.5	396.5	7,898.8	2,158.2	15,801.2
October 1995	W	7,531.5	W	437.8	1,950.2	7,969.3	519.9	8,468.7	2,470.0	16,438.0
Delaware										
October 1996	W	W	-	W	W	W	W	W	W	W
September 1996	32.5	W	W	W	W	W	W	W	W	W
October 1995	19.0	W	W	W	W	W	W	W	26.6	W
District of Columbia										
October 1996	W	W	-	-	W	W	W	W	W	W
September 1996	W	W	-	-	W	W	W	W	W	W
October 1995	W	W	W	-	W	W	W	W	50.1	W
Maryland										
October 1996	W	W	W	W	220.8	762.6	84.2	752.5	305.0	1,515.1
September 1996	206.1	470.0	5.4	131.9	211.5	602.0	W	291.2	260.4	893.1
October 1995	225.5	484.6	9.0	125.0	234.5	609.6	99.1	357.0	333.6	966.6
New Jersey										
October 1996	375.2	2,920.9	122.0	224.7	497.2	3,145.7	162.7	4,354.9	659.9	7,500.5
September 1996	W	2,872.8	W	349.3	438.7	3,222.1	83.2	3,318.8	521.9	6,540.9
October 1995	377.1	3,352.6	119.4	137.3	496.5	3,490.0	96.2	3,801.8	592.6	7,291.8
New York										
October 1996	296.4	1,085.5	22.0	23.3	318.4	1,108.8	196.0	2,486.5	514.4	3,595.4
September 1996	265.5	1,018.3	22.6	22.8	288.1	1,041.2	144.2	1,870.7	432.3	2,911.8
October 1995	306.4	W	19.7	W	326.1	1,130.9	150.0	2,006.8	476.1	3,137.7
Pennsylvania										
October 1996	707.4	2,521.2	49.3	298.1	756.7	2,819.3	183.0	2,176.8	939.6	4,996.1
September 1996	686.2	W	98.9	W	785.1	2,760.9	104.2	2,144.2	889.3	4,905.1
October 1995	742.2	2,297.7	121.6	159.5	863.8	2,457.2	127.0	2,079.8	990.8	4,537.0

See footnotes at end of table.

**Table 46. Refiner No. 2 Distillate, Diesel Fuel, and Fuel Oil Volumes
by PAD District and State**
(Thousand Gallons per Day) — Continued

Geographic Area Month	No. 2 Diesel Fuel						No. 2 Fuel Oil		No. 2 Distillate	
	Low-Sulfur		High-Sulfur		Total		Sales to End Users	Sales for Resale	Sales to End Users	Sales for Resale
	Sales to End Users	Sales for Resale	Sales to End Users	Sales for Resale	Sales to End Users	Sales for Resale				
Subdistrict IC										
October 1996	2,633.5	8,955.4	1,142.5	1,728.4	3,775.9	10,683.8	281.5	3,313.5	4,057.4	13,997.3
September 1996	2,490.0	7,784.9	896.0	1,312.4	3,386.1	9,097.4	374.4	2,914.2	3,760.5	12,011.6
October 1995	2,915.9	7,779.2	1,143.0	1,345.4	4,058.9	9,124.5	498.3	2,860.2	4,557.2	11,984.8
Florida										
October 1996	948.1	2,160.0	445.0	432.9	1,393.0	2,592.9	14.7	528.8	1,407.7	3,121.7
September 1996	890.2	1,958.7	357.1	437.6	1,247.2	2,396.3	12.0	515.3	1,259.3	2,911.6
October 1995	923.4	2,143.6	W	442.1	W	2,585.7	W	514.1	1,620.7	3,099.8
Georgia										
October 1996	696.1	1,893.7	172.4	228.2	868.5	2,121.8	35.4	462.6	903.9	2,584.4
September 1996	683.0	1,538.4	125.7	199.2	808.7	1,737.5	25.5	492.1	834.2	2,229.7
October 1995	845.3	1,702.3	W	238.8	W	1,941.1	W	433.8	1,117.2	2,374.9
North Carolina										
October 1996	320.2	1,843.9	95.7	608.0	415.9	2,451.9	104.4	707.3	520.3	3,159.2
September 1996	327.4	1,710.6	79.5	319.1	406.9	2,029.8	214.2	613.6	621.1	2,643.3
October 1995	443.8	1,565.5	57.0	318.9	500.8	1,884.4	178.0	731.4	678.8	2,615.8
South Carolina										
October 1996	260.8	W	W	W	W	916.2	W	302.8	336.0	1,219.0
September 1996	212.8	W	40.8	W	253.6	774.3	31.6	264.7	285.2	1,039.1
October 1995	281.8	W	19.4	W	301.1	840.8	24.2	255.7	325.4	1,096.5
Virginia										
October 1996	299.5	1,907.6	244.1	286.2	543.7	2,193.8	25.0	1,034.5	568.7	3,228.4
September 1996	278.8	1,583.4	167.2	216.8	446.0	1,800.3	28.8	792.7	474.8	2,593.0
October 1995	317.9	1,328.8	173.1	206.3	491.0	1,535.1	31.8	651.2	522.8	2,186.3
West Virginia										
October 1996	108.7	W	W	W	W	407.1	W	277.5	320.8	684.6
September 1996	97.8	W	125.9	W	223.7	359.2	62.3	235.8	286.0	594.9
October 1995	103.7	W	141.1	W	244.8	337.4	47.6	274.1	292.4	611.5
PAD District II										
October 1996	5,421.1	23,810.8	2,335.2	3,483.8	7,756.3	27,294.7	1,377.8	8,783.5	9,134.1	36,078.2
September 1996	5,410.4	21,598.6	2,041.5	3,210.0	7,451.9	24,808.6	1,455.2	8,693.1	8,907.1	33,501.7
October 1995	5,720.7	22,014.9	1,925.6	3,850.3	7,646.3	25,865.2	1,743.1	8,636.1	9,389.4	34,501.3
Illinois										
October 1996	580.7	1,849.2	W	409.0	W	2,258.2	W	1,742.2	789.8	4,000.4
September 1996	597.7	1,523.6	W	378.6	W	1,902.2	W	1,584.1	826.2	3,486.3
October 1995	560.2	2,005.1	W	494.4	W	2,499.5	W	1,784.5	774.4	4,284.0
Indiana										
October 1996	W	2,382.3	206.8	410.1	W	2,792.4	W	865.9	1,306.0	3,658.3
September 1996	793.7	1,783.1	W	334.0	W	2,117.1	W	810.8	1,568.6	2,927.9
October 1995	853.5	1,705.3	W	444.3	W	2,149.6	W	1,011.2	1,236.0	3,160.9
Iowa										
October 1996	W	1,698.5	-	110.6	W	1,809.1	W	328.1	267.6	2,137.2
September 1996	W	1,453.9	-	76.3	W	1,530.2	W	349.2	332.7	1,879.4
October 1995	W	1,692.7	-	122.3	W	1,815.0	W	314.6	314.2	2,129.6
Kansas										
October 1996	145.9	1,565.4	W	221.2	W	1,786.6	W	369.9	189.5	2,156.5
September 1996	W	1,389.5	-	175.8	W	1,565.3	W	426.5	163.4	1,991.8
October 1995	W	1,552.3	463.5	288.1	W	1,840.4	W	369.0	690.7	2,209.4
Kentucky										
October 1996	345.8	914.9	373.2	208.4	718.9	1,123.3	53.1	652.5	772.0	1,775.8
September 1996	313.1	889.3	335.1	203.6	648.2	1,092.9	36.7	585.4	684.9	1,678.2
October 1995	336.4	708.5	348.6	191.4	685.0	899.8	84.2	627.0	769.2	1,526.8
Michigan										
October 1996	556.7	1,607.8	41.0	210.3	597.8	1,818.1	75.1	945.5	672.9	2,763.6
September 1996	530.0	1,486.0	17.3	167.1	547.4	1,653.2	80.2	886.6	627.6	2,539.8
October 1995	W	1,617.2	W	172.3	617.9	1,789.5	128.1	882.3	746.0	2,671.8
Minnesota										
October 1996	156.0	1,640.0	26.4	232.1	182.4	1,872.1	157.1	571.3	339.5	2,443.4
September 1996	W	1,514.6	15.1	341.7	W	1,856.3	W	588.7	307.2	2,445.0
October 1995	209.3	1,546.5	12.2	297.0	221.5	1,843.6	178.8	473.4	400.3	2,316.9
Missouri										
October 1996	218.0	1,852.1	W	101.6	W	1,953.7	W	253.5	248.4	2,207.3
September 1996	259.3	1,562.9	W	108.4	W	1,671.4	W	286.7	289.5	1,958.0
October 1995	284.0	1,759.5	W	135.1	W	1,894.6	W	186.8	349.0	2,081.5

See footnotes at end of table.

**Table 46. Refiner No. 2 Distillate, Diesel Fuel, and Fuel Oil Volumes
by PAD District and State**
(Thousand Gallons per Day) — Continued

Geographic Area Month	No. 2 Diesel Fuel						No. 2 Fuel Oil		No. 2 Distillate	
	Low-Sulfur		High-Sulfur		Total		Sales to End Users	Sales for Resale	Sales to End Users	Sales for Resale
	Sales to End Users	Sales for Resale	Sales to End Users	Sales for Resale	Sales to End Users	Sales for Resale				
Nebraska										
October 1996	W	1,035.8	—	137.0	W	1,172.8	W	281.7	30.0	1,454.5
September 1996	W	872.6	—	87.0	W	959.6	W	314.2	32.9	1,273.8
October 1995	W	1,049.1	—	132.2	W	1,181.3	W	124.3	37.5	1,305.6
North Dakota										
October 1996	6.3	574.2	—	34.0	6.3	608.2	W	92.2	W	700.4
September 1996	5.3	541.5	—	84.7	5.3	626.2	W	135.2	W	761.4
October 1995	W	568.2	W	73.0	11.5	641.2	W	95.0	W	736.2
Ohio										
October 1996	1,420.2	1,806.6	W	433.0	W	2,239.6	W	1,220.3	1,962.5	3,459.9
September 1996	1,366.5	1,521.6	437.4	270.5	1,803.9	1,792.1	51.8	1,112.7	1,855.7	2,904.8
October 1995	1,449.1	1,664.4	348.1	345.0	1,797.2	2,009.4	51.6	1,343.1	1,848.8	3,352.5
Oklahoma										
October 1996	W	2,692.4	795.5	350.3	W	3,042.6	W	179.2	1,185.5	3,221.8
September 1996	W	2,984.4	451.0	289.1	W	3,273.5	W	267.5	878.2	3,540.9
October 1995	189.7	2,179.2	W	377.5	W	2,556.7	W	285.5	778.5	2,842.2
South Dakota										
October 1996	5.1	660.5	W	21.2	W	681.7	W	87.7	W	769.5
September 1996	W	617.7	W	20.6	W	638.2	W	120.2	W	758.5
October 1995	W	667.9	W	24.9	W	692.8	W	80.9	W	773.8
Tennessee										
October 1996	592.4	1,933.1	W	339.9	W	2,273.0	W	662.1	913.5	2,935.0
September 1996	610.5	1,831.0	W	409.3	W	2,240.3	W	682.8	858.1	2,923.1
October 1995	614.7	1,777.2	194.5	437.5	809.2	2,214.7	35.5	563.8	844.6	2,778.5
Wisconsin										
October 1996	258.2	1,598.0	W	265.2	W	1,863.2	W	531.4	299.1	2,394.6
September 1996	241.6	1,626.8	W	263.3	W	1,890.1	W	542.7	308.2	2,432.8
October 1995	273.3	1,521.8	W	315.2	W	1,837.0	W	494.7	384.8	2,331.8
PAD District III										
October 1996	1,688.5	19,210.4	2,488.1	6,129.4	4,176.5	25,339.8	132.6	7,940.6	4,309.1	33,280.4
September 1996	1,791.2	18,160.1	W	5,174.6	W	23,334.7	W	5,036.8	4,124.8	28,371.5
October 1995	1,675.2	15,962.4	W	6,396.0	W	22,358.4	W	3,311.2	4,016.5	25,669.6
Alabama										
October 1996	193.3	1,125.6	178.3	W	371.5	W	8.6	W	380.2	1,802.2
September 1996	170.6	997.3	157.3	W	327.9	W	10.4	W	338.3	1,595.8
October 1995	201.8	1,047.1	167.3	W	369.1	W	8.5	W	377.6	1,589.5
Arkansas										
October 1996	174.7	1,154.7	W	575.5	W	1,730.2	W	172.6	317.3	1,902.8
September 1996	178.6	1,083.6	W	766.7	W	1,850.4	W	80.7	228.8	1,931.1
October 1995	221.4	1,106.9	W	602.4	W	1,709.3	W	90.9	247.2	1,800.2
Louisiana										
October 1996	W	2,247.2	671.1	2,786.8	W	5,034.1	W	1,990.5	906.5	7,024.6
September 1996	W	1,689.8	564.9	2,225.6	W	3,915.4	W	1,404.0	862.0	5,319.4
October 1995	W	1,586.0	512.1	2,844.5	W	4,430.5	W	752.2	708.1	5,182.7
Mississippi										
October 1996	146.7	1,506.7	W	500.3	W	2,007.0	W	199.7	228.9	2,206.7
September 1996	134.3	1,623.5	W	491.9	W	2,115.4	W	184.5	206.3	2,299.9
October 1995	126.4	1,348.2	W	505.2	W	1,853.4	W	157.5	194.7	2,011.0
New Mexico										
October 1996	W	740.8	W	W	146.6	W	—	W	146.6	818.1
September 1996	W	731.6	W	W	158.8	W	—	W	158.8	806.1
October 1995	W	691.6	W	W	158.0	W	—	W	158.0	746.1
Texas										
October 1996	W	12,435.4	1,403.0	1,833.6	W	14,269.0	W	5,257.0	2,329.6	19,525.9
September 1996	W	12,034.3	1,328.6	1,318.3	W	13,352.6	W	3,066.5	2,330.5	16,419.1
October 1995	W	10,182.7	1,421.1	2,115.0	W	12,297.7	W	2,042.5	2,330.8	14,340.1
PAD District IV										
October 1996	W	3,656.5	695.7	W	W	W	W	W	1,417.7	4,052.5
September 1996	728.3	3,669.9	W	W	W	W	W	W	1,365.8	4,100.1
October 1995	703.9	3,168.2	W	448.3	W	3,616.5	W	75.0	1,223.1	3,691.5
Colorado										
October 1996	W	1,093.3	W	W	409.3	W	—	W	409.3	1,145.6
September 1996	W	1,100.7	W	W	356.4	W	—	W	356.4	1,161.4
October 1995	W	1,022.5	W	W	336.0	W	—	W	336.0	1,094.1

See footnotes at end of table.

**Table 46. Refiner No. 2 Distillate, Diesel Fuel, and Fuel Oil Volumes
by PAD District and State**

(Thousand Gallons per Day) — Continued

Geographic Area Month	No. 2 Diesel Fuel						No. 2 Fuel Oil		No. 2 Distillate	
	Low-Sulfur		High-Sulfur		Total		Sales to End Users	Sales for Resale	Sales to End Users	Sales for Resale
	Sales to End Users	Sales for Resale	Sales to End Users	Sales for Resale	Sales to End Users	Sales for Resale				
Idaho										
October 1996	W	451.3	W	W	118.3	W	—	W	118.3	612.9
September 1996	23.7	485.3	W	W	W	W	W	W	83.8	669.9
October 1995	24.8	394.9	W	W	W	W	W	W	86.0	646.1
Montana										
October 1996	137.9	682.2	—	W	137.9	W	—	W	137.9	683.3
September 1996	151.3	620.0	—	W	151.3	W	—	W	151.3	620.9
October 1995	W	W	—	—	W	W	W	W	164.1	589.1
Utah										
October 1996	W	642.7	51.2	173.7	W	816.5	W	—	291.6	816.5
September 1996	218.6	692.3	W	178.6	W	870.9	W	—	343.5	870.9
October 1995	196.4	551.3	W	W	W	W	W	W	267.1	743.3
Wyoming										
October 1996	W	787.0	W	W	460.6	W	—	W	460.6	794.3
September 1996	W	771.5	W	W	430.8	W	—	W	430.8	777.1
October 1995	W	W	W	W	370.0	W	—	W	370.0	618.9
PAD District V										
October 1996	W	12,582.8	1,817.7	W	W	W	W	W	4,033.9	15,568.7
September 1996	1,945.1	11,996.1	1,282.8	W	3,227.9	W	121.2	W	3,349.2	14,835.0
October 1995	1,756.7	12,008.9	1,170.8	2,765.6	2,927.5	14,774.5	81.0	178.3	3,008.4	14,952.8
Alaska										
October 1996	W	W	W	W	W	186.2	104.3	341.8	196.0	528.0
September 1996	W	W	W	W	52.1	373.0	91.9	228.7	144.0	601.6
October 1995	W	W	W	W	64.3	460.2	55.0	167.5	W	627.7
Arizona										
October 1996	W	W	W	W	365.3	1,006.5	—	—	365.3	1,006.5
September 1996	W	821.5	W	W	352.7	W	—	W	352.7	927.7
October 1995	208.8	W	70.1	W	278.9	869.6	—	—	278.9	869.6
California										
October 1996	1,526.5	7,928.1	W	718.1	W	8,646.3	W	—	1,984.8	8,646.3
September 1996	1,412.9	7,697.5	410.0	W	1,822.9	W	—	W	1,822.9	8,430.9
October 1995	1,180.7	7,826.3	305.1	741.9	1,485.8	8,568.2	—	—	1,485.8	8,568.2
Hawaii										
October 1996	NA	65.7	W	NA	W	NA	W	—	NA	NA
September 1996	NA	62.7	W	NA	W	NA	W	—	W	NA
October 1995	42.5	73.5	W	104.5	W	178.0	W	—	W	178.0
Nevada										
October 1996	W	493.6	W	77.8	98.6	571.4	—	—	98.6	571.4
September 1996	W	W	W	W	101.4	518.0	—	—	W	518.0
October 1995	W	586.1	W	11.0	129.2	597.1	—	—	129.2	597.1
Oregon										
October 1996	W	W	225.8	527.0	W	W	W	W	296.5	1,899.5
September 1996	62.3	W	W	470.1	W	W	W	W	259.2	1,729.2
October 1995	W	1,294.3	239.5	518.8	W	1,813.1	W	—	322.0	1,813.1
Washington										
October 1996	112.0	1,802.8	427.1	947.9	539.1	2,750.7	25.9	6.5	565.0	2,757.1
September 1996	101.0	1,679.2	150.7	785.4	251.6	2,464.6	24.2	10.1	275.8	2,474.6
October 1995	120.8	1,454.4	239.5	834.0	360.4	2,288.3	21.3	10.7	381.6	2,299.1

Dash (—) = No data reported.

NA = Not available.

W = Withheld to avoid disclosure of individual company data.

Notes: PAD District and U.S. totals equal the sum of the volumes for all States. In certain PAD Districts, however, volumes are not shown for every State.

Notes: Values shown for the current month are preliminary. Values shown for previous months are revised. Data are final upon publication in the *Petroleum Marketing Annual*.

Source: Energy Information Administration Form EIA-782A, "Refiners'/Gas Plant Operators' Monthly Petroleum Product Sales Report."

Table 47. Refiner Residual Fuel Oil and No. 4 Fuel Volumes by PAD District
(Thousand Gallons per Day)

Geographic Area Month	Residual Fuel Oil						No. 4 Fuel ^a	
	Sulfur Less Than or Equal to 1 Percent		Sulfur Greater Than 1 Percent		Total		Sales to End Users	Sales for Resale
	Sales to End Users	Sales for Resale	Sales to End Users	Sales for Resale	Sales to End Users	Sales for Resale		
United States								
October 1996	2,462.7	4,664.5	9,907.4	7,850.6	12,370.1	12,515.1	309.8	186.6
September 1996 ..	2,223.5	4,489.6	8,212.1	8,160.2	10,435.5	12,649.8	178.3	240.0
October 1995	2,018.7	7,098.9	8,585.9	4,999.2	10,604.6	12,098.1	239.3	141.5
PAD District I								
October 1996	1,131.1	3,032.4	2,749.5	3,432.5	3,880.6	6,465.0	180.0	147.0
September 1996 ..	W	3,039.6	W	2,949.1	3,268.5	5,988.7	117.6	108.9
October 1995	937.5	4,727.6	4,241.6	1,374.3	5,179.1	6,101.9	219.0	90.1
Subdistrict IA								
October 1996	W	W	W	W	W	909.3	W	W
September 1996 ..	W	W	W	W	W	W	W	W
October 1995	W	W	W	W	W	603.5	W	W
Subdistrict IB								
October 1996	916.2	2,837.6	1,094.2	1,399.6	2,010.3	4,237.2	W	112.0
September 1996 ..	W	1,999.0	W	1,270.7	1,884.2	3,269.8	W	54.9
October 1995	W	3,160.3	W	1,131.9	W	4,292.2	W	62.4
Subdistrict IC								
October 1996	W	W	W	W	W	1,318.5	12.6	W
September 1996 ..	W	W	1,269.5	W	W	W	8.8	W
October 1995	87.9	W	3,009.8	W	3,097.7	1,206.2	W	W
PAD District II								
October 1996	W	W	W	W	31.1	404.2	32.2	W
September 1996 ..	W	W	W	W	185.6	494.4	17.5	W
October 1995	W	W	W	W	W	339.4	W	-
PAD District III								
October 1996	W	1,003.1	W	2,528.3	3,491.8	3,531.4	W	W
September 1996 ..	W	813.7	W	3,512.0	3,407.3	4,325.7	-	W
October 1995	W	1,844.8	W	2,265.6	2,043.4	4,110.4	W	W
PAD District IV								
October 1996	-	W	8.7	W	8.7	88.2	-	-
September 1996 ..	-	W	11.7	W	11.7	68.7	W	-
October 1995	-	W	W	W	W	45.9	W	-
PAD District V								
October 1996	1,321.4	571.9	3,636.5	NA	4,957.8	NA	W	33.9
September 1996 ..	1,044.9	514.6	2,517.5	NA	3,562.4	NA	W	33.1
October 1995	1,072.2	436.4	2,257.6	1,064.2	3,329.8	1,500.5	W	W

Dash (-) = No data reported.

NA = Not available.

W = Withheld to avoid disclosure of individual company data.

^a Includes No. 4 fuel oil and No. 4 diesel fuel.

Notes: Values shown for the current month are preliminary. Values shown for previous months are revised. Data are final upon publication in the *Petroleum Marketing Annual*.

Source: Energy Information Administration Form EIA-782A, "Refiners/Gas Plant Operators' Monthly Petroleum Product Sales Report."

**Prime Supplier
Sales Volumes
of Petroleum
Products for
Local
Consumption**

Table 48. Prime Supplier Sales Volumes of Motor Gasoline by Grade, Formulation, PAD District, and State
(Thousand Gallons per Day)

Geographic Area Month	Regular				Midgrade			
	Conventional ^a	Oxygenated	Reformulated	Total	Conventional	Oxygenated	Reformulated	Total
United States								
October 1996	166,338.5	8,550.7	71,436.5	246,325.7	23,405.3	1,425.9	16,188.0	41,019.3
September 1996	165,014.8	3,925.1	69,320.0	238,260.0	23,749.9	621.7	15,769.0	40,140.5
October 1995	155,418.0	19,581.5	52,817.6	227,817.1	24,675.6	4,131.9	14,608.3	43,415.8
PAD District I								
October 1996	49,298.0	--	30,147.9	79,445.9	9,620.4	--	6,778.0	16,398.4
September 1996	47,219.9	--	29,378.1	76,598.0	9,359.9	--	6,658.5	16,018.4
October 1995	45,369.3	32.3	27,981.8	73,383.4	W	W	6,880.4	16,799.1
Subdistrict IA								
October 1996	1,673.5	--	10,119.3	11,792.8	247.5	--	1,902.9	2,150.4
September 1996	1,640.0	--	9,700.6	11,340.6	244.9	--	1,846.6	2,091.6
October 1995	1,547.3	--	9,368.2	10,915.5	270.8	--	2,029.8	2,300.6
Connecticut								
October 1996	--	--	2,466.8	2,466.8	--	--	536.5	536.5
September 1996	--	--	2,332.7	2,332.7	--	--	519.0	519.0
October 1995	--	--	2,523.3	2,523.3	--	--	593.1	593.1
Maine								
October 1996	827.8	--	1,102.8	1,930.6	111.2	--	150.4	261.6
September 1996	837.2	--	1,046.3	1,883.5	113.1	--	150.6	263.7
October 1995	853.8	--	943.3	1,797.1	141.7	--	167.4	309.1
Massachusetts								
October 1996	--	--	4,835.6	4,835.6	--	--	923.9	923.9
September 1996	--	--	4,645.7	4,645.7	--	--	876.6	876.6
October 1995	W	--	W	4,365.3	--	--	964.8	964.8
New Hampshire								
October 1996	300.3	--	656.9	957.3	W	--	W	155.3
September 1996	280.2	--	628.3	908.5	50.7	--	105.4	156.1
October 1995	235.8	--	562.6	798.4	W	--	W	153.5
Rhode Island								
October 1996	--	--	1,057.0	1,057.0	W	--	W	186.5
September 1996	--	--	1,047.5	1,047.5	--	--	195.0	195.0
October 1995	--	--	973.6	973.6	--	--	192.9	192.9
Vermont								
October 1996	545.4	--	--	545.4	86.6	--	--	86.6
September 1996	522.6	--	--	522.6	81.2	--	--	81.2
October 1995	W	--	W	457.8	W	--	W	87.2
Subdistrict IB								
October 1996	13,347.5	--	16,745.1	30,092.5	1,871.5	--	3,956.1	5,827.6
September 1996	12,383.4	--	16,468.0	28,851.4	1,834.8	--	3,912.3	5,747.1
October 1995	12,822.9	--	15,511.9	28,334.8	1,972.9	--	3,872.7	5,845.6
Delaware								
October 1996	--	--	661.8	661.8	--	--	172.4	172.4
September 1996	--	--	634.0	634.0	--	--	163.0	163.0
October 1995	--	--	715.5	715.5	--	--	196.4	196.4
District of Columbia								
October 1996	--	--	136.8	136.8	--	--	83.1	83.1
September 1996	--	--	137.3	137.3	--	--	80.9	80.9
October 1995	--	--	121.8	121.8	--	--	82.2	82.2
Maryland								
October 1996	409.1	--	2,906.7	3,315.8	87.7	--	862.3	950.0
September 1996	461.2	--	2,884.2	3,345.4	102.7	--	857.5	960.2
October 1995	W	--	W	3,133.7	111.1	--	897.0	1,008.1
New Jersey								
October 1996	--	--	6,553.7	6,553.7	--	--	1,318.9	1,318.9
September 1996	--	--	6,334.1	6,334.1	--	--	1,286.4	1,286.4
October 1995	W	--	W	6,153.5	--	--	1,258.8	1,258.8
New York								
October 1996	5,251.0	--	4,039.9	9,290.9	559.1	--	900.7	1,459.7
September 1996	5,007.0	--	4,100.6	9,107.6	560.0	--	923.1	1,483.1
October 1995	5,206.5	--	3,743.1	8,949.5	622.6	--	893.1	1,515.7
Pennsylvania								
October 1996	7,687.4	--	2,446.0	10,133.4	1,224.7	--	618.7	1,843.4
September 1996	6,915.2	--	2,377.7	9,292.9	1,172.1	--	601.4	1,773.6
October 1995	7,134.5	--	2,126.3	9,260.8	1,239.2	--	545.2	1,784.4

See footnotes at end of table.

Table 48. Prime Supplier Sales Volumes of Motor Gasoline by Grade, Formulation, PAD District, and State
(Thousand Gallons per Day) — Continued

Geographic Area Month	Premium				All Grades			
	Conventional	Oxygenated	Reformulated	Total	Conventional	Oxygenated	Reformulated	Total
United States								
October 1996	33,859.0	1,590.4	22,869.2	58,318.5	223,602.8	11,567.1	110,493.6	345,663.5
September 1996	33,782.8	687.3	22,419.0	56,889.2	222,547.6	5,234.1	107,508.0	335,289.7
October 1995	39,024.9	4,993.9	23,148.9	67,167.7	219,118.5	28,707.3	90,574.8	338,400.5
PAD District I								
October 1996	13,429.5	—	12,284.1	25,713.6	72,347.8	—	49,210.0	121,557.9
September 1996	13,217.7	—	12,124.2	25,341.9	69,797.5	—	48,160.8	117,958.4
October 1995	W	W	13,793.8	29,188.3	70,655.9	58.9	48,656.0	119,370.7
Subdistrict IA								
October 1996	281.4	—	2,698.6	2,980.1	2,202.4	—	14,720.8	16,923.2
September 1996	286.8	—	2,604.1	2,890.9	2,171.7	—	14,151.3	16,323.1
October 1995	345.3	—	3,104.1	3,449.5	2,163.4	—	14,502.2	16,665.6
Connecticut								
October 1996	—	—	738.6	738.6	—	—	3,742.0	3,742.0
September 1996	—	—	715.8	715.8	—	—	3,567.5	3,567.5
October 1995	—	—	924.2	924.2	—	—	4,040.7	4,040.7
Maine								
October 1996	115.8	—	185.2	301.0	1,054.7	—	1,438.5	2,493.2
September 1996	123.2	—	179.1	302.3	1,073.5	—	1,376.0	2,449.5
October 1995	166.2	—	207.2	373.4	1,161.7	—	1,317.8	2,479.5
Massachusetts								
October 1996	—	—	1,329.4	1,329.4	—	—	7,088.9	7,088.9
September 1996	—	—	1,278.1	1,278.1	—	—	6,800.4	6,800.4
October 1995	—	—	1,492.9	1,492.9	W	—	W	6,823.0
New Hampshire								
October 1996	53.1	—	138.5	191.6	W	—	W	1,304.1
September 1996	52.6	—	137.0	189.6	383.4	—	870.8	1,254.2
October 1995	W	—	W	211.7	333.8	—	829.8	1,163.6
Rhode Island								
October 1996	—	—	306.9	306.9	W	—	W	1,550.4
September 1996	—	—	294.1	294.1	—	—	1,536.7	1,536.7
October 1995	—	—	324.1	324.1	—	—	1,490.6	1,490.6
Vermont								
October 1996	112.5	—	—	112.5	744.5	—	—	744.5
September 1996	111.0	—	—	111.0	714.8	—	—	714.8
October 1995	W	—	W	123.2	W	—	W	668.1
Subdistrict IB								
October 1996	2,815.6	—	8,330.6	11,146.2	18,034.5	—	29,031.8	47,066.4
September 1996	2,757.1	—	8,293.1	11,050.2	16,975.3	—	28,673.3	45,648.6
October 1995	3,345.2	—	9,210.3	12,555.5	18,141.0	—	28,595.0	46,736.0
Delaware								
October 1996	—	—	163.9	163.9	—	—	998.1	998.1
September 1996	—	—	154.5	154.5	—	—	951.5	951.5
October 1995	—	—	216.9	216.9	—	—	1,128.7	1,128.7
District of Columbia								
October 1996	—	—	148.5	148.5	—	—	368.5	368.5
September 1996	—	—	157.4	157.4	—	—	375.5	375.5
October 1995	—	—	184.6	184.6	—	—	388.6	388.6
Maryland								
October 1996	W	—	W	1,241.8	W	—	W	5,507.6
September 1996	114.7	—	1,161.1	1,275.9	678.7	—	4,902.8	5,581.5
October 1995	129.2	—	1,366.9	1,496.1	W	—	W	5,637.9
New Jersey								
October 1996	W	—	W	3,144.3	W	—	W	11,017.0
September 1996	—	—	3,123.1	3,123.1	—	—	10,743.6	10,743.6
October 1995	—	—	3,527.1	3,527.1	W	—	W	10,939.5
New York								
October 1996	930.7	—	2,824.2	3,754.9	6,740.8	—	7,764.8	14,505.6
September 1996	922.8	—	2,797.1	3,719.9	6,489.8	—	7,820.8	14,310.6
October 1995	1,145.8	—	2,991.6	4,137.4	6,974.9	—	7,627.7	14,602.6
Pennsylvania								
October 1996	1,786.8	—	905.9	2,692.7	10,698.9	—	3,970.6	14,669.5
September 1996	1,719.6	—	899.9	2,619.5	9,806.9	—	3,879.1	13,685.9
October 1995	2,070.2	—	923.3	2,993.4	10,443.8	—	3,594.8	14,038.6

See footnotes at end of table.

Table 48. Prime Supplier Sales Volumes of Motor Gasoline by Grade, Formulation, PAD District, and State

(Thousand Gallons per Day) — Continued

Geographic Area Month	Regular				Midgrade			
	Conventional ^a	Oxygenated	Reformulated	Total	Conventional	Oxygenated	Reformulated	Total
Subdistrict IC								
October 1996	34,277.0	—	3,283.6	37,560.6	7,501.5	—	918.9	8,420.4
September 1996	33,196.5	—	3,209.5	36,406.1	7,280.1	—	899.6	8,179.8
October 1995	30,999.1	32.3	3,101.6	34,133.0	W	W	977.9	8,652.9
Florida								
October 1996	11,245.6	—	—	11,245.6	2,956.6	—	—	2,956.6
September 1996	10,843.1	—	—	10,843.1	2,880.9	—	—	2,880.9
October 1995	10,132.4	—	—	10,132.4	3,056.9	—	—	3,056.9
Georgia								
October 1996	7,820.1	—	—	7,820.1	1,630.8	—	—	1,630.8
September 1996	7,564.9	—	—	7,564.9	1,569.1	—	—	1,569.1
October 1995	7,037.8	—	—	7,037.8	1,681.6	—	—	1,681.6
North Carolina								
October 1996	7,232.4	—	—	7,232.4	1,463.6	—	—	1,463.6
September 1996	7,029.2	—	—	7,029.2	1,425.2	—	—	1,425.2
October 1995	6,538.5	32.3	—	6,570.8	W	W	—	1,426.5
South Carolina								
October 1996	3,910.6	—	—	3,910.6	694.1	—	—	694.1
September 1996	3,797.4	—	—	3,797.4	677.5	—	—	677.5
October 1995	3,612.9	—	—	3,612.9	717.7	—	—	717.7
Virginia								
October 1996	3,047.5	—	3,283.6	6,331.2	556.3	—	918.9	1,475.2
September 1996	2,963.2	—	3,209.5	6,172.8	537.0	—	899.6	1,436.6
October 1995	2,719.1	—	3,101.6	5,820.7	584.7	—	977.9	1,562.6
West Virginia								
October 1996	1,020.8	—	—	1,020.8	200.1	—	—	200.1
September 1996	998.7	—	—	998.7	190.4	—	—	190.4
October 1995	958.5	—	—	958.5	207.5	—	—	207.5
PAD District II								
October 1996	69,496.6	2,261.9	7,606.9	79,365.5	6,877.7	296.8	1,741.9	8,916.4
September 1996	67,482.1	1,922.0	6,674.2	76,078.3	6,963.8	270.7	1,570.1	8,804.5
October 1995	66,068.0	2,112.8	6,357.5	74,538.4	8,115.1	336.6	1,652.7	10,104.5
Illinois								
October 1996	4,792.7	—	4,570.2	9,362.9	360.4	—	1,215.8	1,576.1
September 1996	4,965.8	—	3,940.8	8,906.5	446.9	—	1,099.2	1,546.1
October 1995	5,215.4	—	3,883.8	9,099.2	579.6	—	1,142.3	1,721.9
Indiana								
October 1996	5,733.6	—	677.5	6,411.1	706.7	—	151.8	858.5
September 1996	5,341.1	—	557.0	5,898.1	723.3	—	130.2	853.5
October 1995	5,157.3	—	508.8	5,666.1	766.6	—	132.6	899.2
Iowa								
October 1996	3,911.8	—	—	3,911.8	78.4	—	—	78.4
September 1996	3,631.9	—	—	3,631.9	67.6	—	—	67.8
October 1995	3,607.5	—	—	3,607.5	90.7	—	—	90.7
Kansas								
October 1996	3,735.8	—	—	3,735.8	127.5	—	—	127.5
September 1996	3,475.5	—	—	3,475.5	127.9	—	—	127.9
October 1995	W	—	W	3,482.7	134.6	—	—	134.6
Kentucky								
October 1996	3,088.2	—	919.8	4,008.0	405.2	—	190.5	595.7
September 1996	2,964.1	—	795.8	3,759.9	396.4	—	167.7	564.1
October 1995	2,871.9	—	756.2	3,628.1	W	—	W	648.9
Michigan								
October 1996	10,298.6	—	—	10,298.6	1,115.4	—	—	1,115.4
September 1996	10,058.6	—	—	10,058.6	1,108.0	—	—	1,108.0
October 1995	9,660.8	—	—	9,660.8	1,210.2	—	—	1,210.2
Minnesota								
October 1996	3,232.0	2,261.9	—	5,494.0	36.1	296.8	—	332.9
September 1996	3,577.7	1,922.0	—	5,499.7	67.7	270.7	—	338.4
October 1995	3,090.2	2,112.8	—	5,203.0	79.0	336.6	—	415.6
Missouri								
October 1996	5,831.5	—	—	5,831.5	437.4	—	—	437.4
September 1996	5,783.6	—	—	5,783.6	468.0	—	—	468.0
October 1995	5,886.0	—	—	5,886.0	544.5	—	—	544.5

See footnotes at end of table.

Table 48. Prime Supplier Sales Volumes of Motor Gasoline by Grade, Formulation, PAD District, and State
(Thousand Gallons per Day) — Continued

Geographic Area Month	Premium				All Grades			
	Conventional	Oxygenated	Reformulated	Total	Conventional	Oxygenated	Reformulated	Total
Subdistrict IC								
October 1996	10,332.5	—	1,254.8	11,587.3	52,110.9	—	5,457.4	57,568.3
September 1996	10,173.8	—	1,227.0	11,400.8	50,650.5	—	5,336.2	55,986.7
October 1995	W	W	1,479.4	13,183.3	50,351.5	58.9	5,558.9	55,969.2
Florida								
October 1996	4,155.1	—	—	4,155.1	18,357.3	—	—	18,357.3
September 1996	4,147.5	—	—	4,147.5	17,871.5	—	—	17,871.5
October 1995	4,715.7	—	—	4,715.7	17,905.0	—	—	17,905.0
Georgia								
October 1996	2,218.7	—	—	2,218.7	11,669.5	—	—	11,669.5
September 1996	2,149.6	—	—	2,149.6	11,283.7	—	—	11,283.7
October 1995	2,477.9	—	—	2,477.9	11,197.3	—	—	11,197.3
North Carolina								
October 1996	2,007.4	—	—	2,007.4	10,703.3	—	—	10,703.3
September 1996	1,961.2	—	—	1,961.2	10,415.6	—	—	10,415.6
October 1995	W	W	—	2,255.9	10,194.3	58.9	—	10,253.2
South Carolina								
October 1996	937.0	—	—	937.0	5,541.7	—	—	5,541.7
September 1996	937.0	—	—	937.0	5,411.9	—	—	5,411.9
October 1995	1,099.9	—	—	1,099.9	5,430.5	—	—	5,430.5
Virginia								
October 1996	818.9	—	1,254.8	2,073.8	4,422.7	—	5,457.4	9,880.1
September 1996	791.5	—	1,227.0	2,018.6	4,291.8	—	5,336.2	9,628.0
October 1995	913.4	—	1,479.4	2,392.8	4,217.2	—	5,558.9	9,776.1
West Virginia								
October 1996	195.4	—	—	195.4	1,416.3	—	—	1,416.3
September 1996	187.0	—	—	187.0	1,376.1	—	—	1,376.1
October 1995	241.1	—	—	241.1	1,407.1	—	—	1,407.1
PAD District II								
October 1996	10,762.0	285.1	2,013.5	13,060.6	87,136.3	2,843.8	11,362.3	101,342.5
September 1996	10,770.4	258.4	1,912.2	12,941.0	85,216.3	2,451.1	10,156.5	97,823.8
October 1995	13,070.4	331.4	2,199.2	15,600.9	87,253.5	2,780.7	10,209.5	100,243.7
Illinois								
October 1996	620.5	—	1,424.7	2,045.2	5,773.6	—	7,210.7	12,984.3
September 1996	719.0	—	1,364.0	2,082.9	6,131.7	—	6,403.9	12,535.6
October 1995	816.6	—	1,532.3	2,348.9	6,611.6	—	6,558.4	13,170.0
Indiana								
October 1996	1,065.6	—	170.8	1,236.4	7,505.9	—	1,000.2	8,506.1
September 1996	1,027.0	—	162.0	1,189.1	7,091.4	—	849.2	7,940.7
October 1995	1,269.8	—	187.5	1,457.3	7,193.7	—	828.9	8,022.6
Iowa								
October 1996	271.4	—	—	271.4	4,261.5	—	—	4,261.5
September 1996	257.0	—	—	257.0	3,956.5	—	—	3,956.5
October 1995	325.0	—	—	325.0	4,023.1	—	—	4,023.1
Kansas								
October 1996	352.2	—	—	352.2	4,215.5	—	—	4,215.5
September 1996	343.4	—	—	343.4	3,946.8	—	—	3,946.8
October 1995	422.4	—	—	422.4	W	—	W	4,039.7
Kentucky								
October 1996	750.6	—	205.6	956.3	4,244.1	—	1,315.8	5,559.9
September 1996	694.3	—	169.8	864.1	4,054.7	—	1,133.3	5,188.0
October 1995	845.8	—	220.6	1,066.4	W	—	W	5,343.5
Michigan								
October 1996	1,694.7	—	—	1,694.7	13,108.7	—	—	13,108.7
September 1996	1,698.6	—	—	1,698.6	12,865.3	—	—	12,865.3
October 1995	2,056.2	—	—	2,056.2	12,927.2	—	—	12,927.2
Minnesota								
October 1996	184.6	285.1	—	469.7	3,452.7	2,843.8	—	6,296.5
September 1996	254.5	258.4	—	512.9	3,899.9	2,451.1	—	6,351.0
October 1995	228.8	331.4	—	560.2	3,398.1	2,780.7	—	6,178.8
Missouri								
October 1996	836.0	—	—	836.0	7,104.9	—	—	7,104.9
September 1996	844.4	—	—	844.4	7,096.1	—	—	7,096.1
October 1995	1,124.4	—	—	1,124.4	7,555.0	—	—	7,555.0

See footnotes at end of table.

Table 48. Prime Supplier Sales Volumes of Motor Gasoline by Grade, Formulation, PAD District, and State

(Thousand Gallons per Day) — Continued

Geographic Area Month	Regular				Midgrade			
	Conventional ^a	Oxygenated	Reformulated	Total	Conventional	Oxygenated	Reformulated	Total
Nebraska								
October 1996	2,162.6	—	—	2,162.6	23.5	—	—	23.5
September 1996	2,046.4	—	—	2,046.4	19.2	—	—	19.2
October 1995	2,104.0	—	—	2,104.0	41.2	—	—	41.2
North Dakota								
October 1996	917.0	—	—	917.0	W	—	—	W
September 1996	934.6	—	—	934.6	W	—	—	W
October 1995	931.3	—	—	931.3	W	—	—	W
Ohio								
October 1996	10,555.6	—	—	10,555.6	1,733.0	—	—	1,733.0
September 1996	10,073.7	—	—	10,073.7	1,701.0	—	—	1,701.0
October 1995	9,806.6	—	—	9,806.6	2,069.3	—	—	2,069.3
Oklahoma								
October 1996	4,065.5	—	—	4,065.5	225.4	—	—	225.4
September 1996	3,825.4	—	—	3,825.4	216.8	—	—	216.8
October 1995	3,976.2	—	—	3,976.2	310.7	—	—	310.7
South Dakota								
October 1996	1,108.5	—	—	1,108.5	W	—	—	W
September 1996	1,059.3	—	—	1,059.3	W	—	—	W
October 1995	1,072.2	—	—	1,072.2	W	—	—	W
Tennessee								
October 1996	6,002.0	—	—	6,002.0	1,374.6	—	—	1,374.6
September 1996	5,777.2	—	—	5,777.2	1,331.8	—	—	1,331.8
October 1995	5,496.1	—	—	5,496.1	1,485.6	—	—	1,485.6
Wisconsin								
October 1996	4,061.3	—	1,439.3	5,500.6	220.2	—	183.9	404.1
September 1996	3,967.2	—	1,380.7	5,347.9	250.1	—	173.0	423.1
October 1995	W	—	W	4,918.5	W	—	W	488.2
PAD District III								
October 1996	28,740.0	720.6	7,465.5	36,926.2	4,399.5	90.7	1,842.2	6,332.4
September 1996	27,861.9	248.0	7,134.3	35,244.2	4,270.2	36.4	1,761.0	6,067.6
October 1995	26,540.6	770.5	6,839.7	34,150.8	4,545.2	84.2	1,841.8	6,471.2
Alabama								
October 1996	3,968.5	—	—	3,968.5	807.1	—	—	807.1
September 1996	3,844.4	—	—	3,844.4	755.5	—	—	755.5
October 1995	3,553.7	—	—	3,553.7	812.1	—	—	812.1
Arkansas								
October 1996	3,187.2	—	—	3,187.2	394.8	—	—	394.8
September 1996	3,070.2	—	—	3,070.2	388.7	—	—	388.7
October 1995	2,987.6	—	—	2,987.6	377.4	—	—	377.4
Louisiana								
October 1996	W	—	W	3,807.2	883.7	—	—	883.7
September 1996	W	—	W	3,506.2	827.4	—	—	827.4
October 1995	W	—	W	3,507.2	859.2	—	—	859.2
Mississippi								
October 1996	2,630.1	—	—	2,630.1	411.4	—	—	411.4
September 1996	2,537.9	—	—	2,537.9	401.9	—	—	401.9
October 1995	2,397.5	—	—	2,397.5	447.6	—	—	447.6
New Mexico								
October 1996	W	W	—	1,986.9	150.6	45.4	—	196.0
September 1996	W	W	—	1,936.3	W	W	—	209.8
October 1995	W	W	—	2,081.6	123.6	34.0	—	157.6
Texas								
October 1996	13,488.9	W	W	21,346.2	1,751.9	45.4	1,842.2	3,639.5
September 1996	13,037.4	W	W	20,349.3	W	W	1,761.0	3,484.2
October 1995	12,328.2	W	W	19,623.2	1,925.3	50.2	1,841.8	3,817.3
PAD District IV								
October 1996	7,396.0	902.1	—	8,298.2	1,166.8	230.4	—	1,397.2
September 1996	8,199.0	279.8	—	8,478.8	1,363.8	49.2	—	1,413.0
October 1995	6,963.8	861.2	—	7,825.0	W	W	—	1,327.5
Colorado								
October 1996	2,608.4	847.1	—	3,455.5	496.9	223.2	—	720.1
September 1996	W	W	—	3,595.9	W	W	—	729.5
October 1995	2,506.1	818.5	—	3,324.7	485.5	188.4	—	673.9

See footnotes at end of table.

Table 48. Prime Supplier Sales Volumes of Motor Gasoline by Grade, Formulation, PAD District, and State

(Thousand Gallons per Day) — Continued

Geographic Area Month	Premium				All Grades			
	Conventional	Oxygenated	Reformulated	Total	Conventional	Oxygenated	Reformulated	Total
Nebraska								
October 1996	131.4	—	—	131.4	2,317.5	—	—	2,317.5
September 1996	135.1	—	—	135.1	2,200.7	—	—	2,200.7
October 1995	158.1	—	—	158.1	2,303.4	—	—	2,303.4
North Dakota								
October 1996	W	—	—	W	996.1	—	—	996.1
September 1996	W	—	—	W	1,017.9	—	—	1,017.9
October 1995	W	—	—	W	1,027.6	—	—	1,027.6
Ohio								
October 1996	1,804.7	—	—	1,804.7	14,093.4	—	—	14,093.4
September 1996	1,800.3	—	—	1,800.3	13,575.1	—	—	13,575.1
October 1995	2,212.5	—	—	2,212.5	14,088.3	—	—	14,088.3
Oklahoma								
October 1996	636.8	—	—	636.8	4,927.7	—	—	4,927.7
September 1996	624.4	—	—	624.4	4,666.6	—	—	4,666.6
October 1995	786.2	—	—	786.2	5,073.1	—	—	5,073.1
South Dakota								
October 1996	W	—	—	W	1,176.5	—	—	1,176.5
September 1996	W	—	—	W	1,130.8	—	—	1,130.8
October 1995	W	—	—	W	1,156.4	—	—	1,156.4
Tennessee								
October 1996	1,807.5	—	—	1,807.5	9,184.2	—	—	9,184.2
September 1996	1,761.8	—	—	1,761.8	8,870.9	—	—	8,870.9
October 1995	2,104.4	—	—	2,104.4	9,086.1	—	—	9,086.1
Wisconsin								
October 1996	492.5	—	212.5	705.0	4,774.0	—	1,835.6	6,609.6
September 1996	494.5	—	216.4	710.9	4,711.9	—	1,770.1	6,481.9
October 1995	583.4	—	258.9	842.3	4,602.9	—	1,646.0	6,248.9
PAD District III								
October 1996	6,158.0	117.5	2,230.2	8,505.7	39,297.5	928.9	11,537.9	51,764.3
September 1996	5,716.0	56.8	2,147.7	7,920.5	37,848.1	341.2	11,042.9	49,232.3
October 1995	6,959.3	160.5	2,497.5	9,617.4	38,045.2	1,015.2	11,179.0	50,239.4
Alabama								
October 1996	1,179.6	—	—	1,179.6	5,955.2	—	—	5,955.2
September 1996	1,156.6	—	—	1,156.6	5,756.5	—	—	5,756.5
October 1995	1,315.9	—	—	1,315.9	5,681.6	—	—	5,681.6
Arkansas								
October 1996	637.4	—	—	637.4	4,219.4	—	—	4,219.4
September 1996	626.3	—	—	626.3	4,085.2	—	—	4,085.2
October 1995	759.1	—	—	759.1	4,124.2	—	—	4,124.2
Louisiana								
October 1996	1,185.7	—	—	1,185.7	W	—	W	5,876.6
September 1996	1,112.4	—	—	1,112.4	W	—	W	5,446.0
October 1995	1,379.8	—	—	1,379.8	W	—	W	5,746.2
Mississippi								
October 1996	654.4	—	—	654.4	3,695.9	—	—	3,695.9
September 1996	629.3	—	—	629.3	3,569.1	—	—	3,569.1
October 1995	747.6	—	—	747.6	3,592.7	—	—	3,592.7
New Mexico								
October 1996	230.1	52.9	—	283.0	W	W	—	2,465.9
September 1996	W	W	—	274.1	W	W	—	2,420.3
October 1995	279.5	62.9	—	342.4	W	W	—	2,581.6
Texas								
October 1996	2,270.8	64.6	2,230.2	4,565.7	17,511.6	W	W	29,551.4
September 1996	W	W	2,147.7	4,121.8	16,669.6	W	W	27,955.2
October 1995	2,477.5	97.7	2,497.5	5,072.6	16,731.0	W	W	28,513.1
PAD District IV								
October 1996	1,522.3	204.5	—	1,726.9	10,085.2	1,337.0	—	11,422.2
September 1996	1,749.8	48.4	—	1,798.1	11,312.5	377.4	—	11,689.9
October 1995	W	W	—	1,978.4	9,845.7	1,285.0	—	11,130.8
Colorado								
October 1996	505.4	183.2	—	688.6	3,610.7	1,253.6	—	4,864.3
September 1996	W	W	—	740.9	W	W	—	5,066.3
October 1995	579.5	213.7	—	793.2	3,571.1	1,220.7	—	4,791.8

See footnotes at end of table.

Table 48. Prime Supplier Sales Volumes of Motor Gasoline by Grade, Formulation, PAD District, and State
(Thousand Gallons per Day) — Continued

Geographic Area Month	Regular				Midgrade			
	Conventional ^a	Oxygenated	Reformulated	Total	Conventional	Oxygenated	Reformulated	Total
Idaho								
October 1996	1,164.2	—	—	1,164.2	140.4	—	—	140.4
September 1996	1,205.8	—	—	1,205.8	147.1	—	—	147.1
October 1995	1,082.1	—	—	1,082.1	178.6	—	—	178.6
Montana								
October 1996	W	W	—	1,060.6	W	W	—	71.3
September 1996	1,085.2	—	—	1,085.2	72.7	—	—	72.7
October 1995	W	W	—	1,036.9	W	W	—	71.8
Utah								
October 1996	W	W	—	1,917.9	W	W	—	454.8
September 1996	W	W	—	1,889.6	W	W	—	452.7
October 1995	1,721.0	21.9	—	1,742.9	387.3	1.4	—	388.6
Wyoming								
October 1996	699.9	—	—	699.9	10.5	—	—	10.5
September 1996	702.4	—	—	702.4	11.0	—	—	11.0
October 1995	W	W	—	638.4	14.5	—	—	14.5
PAD District V								
October 1996	11,407.8	4,666.0	26,216.2	42,290.0	1,340.9	808.0	5,825.9	7,974.9
September 1996	14,251.9	1,475.3	26,133.4	41,860.6	1,792.3	265.4	5,779.4	7,837.1
October 1995	10,476.3	15,804.7	11,638.5	37,919.5	975.6	3,504.6	4,233.4	8,713.6
Alaska								
October 1996	W	W	—	602.1	W	W	—	49.2
September 1996	W	W	—	577.2	W	W	—	47.8
October 1995	421.7	77.8	—	499.5	W	W	—	51.7
Arizona								
October 1996	1,902.3	W	W	3,714.2	162.4	W	W	460.7
September 1996	3,354.7	W	W	3,456.4	W	W	W	437.5
October 1995	W	2,230.9	W	3,541.9	W	W	W	459.9
California								
October 1996	W	—	W	26,240.8	W	—	W	5,832.8
September 1996	W	—	W	26,153.3	W	—	W	5,783.9
October 1995	1,351.0	9,921.6	11,619.3	22,891.9	162.5	2,590.8	4,226.0	6,979.3
Hawaii								
October 1996	570.4	—	—	570.4	130.7	—	—	130.7
September 1996	579.8	—	—	579.8	132.9	—	—	132.9
October 1995	549.7	—	—	549.7	131.0	—	—	131.0
Nevada								
October 1996	774.9	W	W	1,724.2	W	W	—	240.5
September 1996	1,441.4	W	W	1,849.7	172.7	W	W	241.6
October 1995	W	869.8	W	1,516.6	W	184.7	W	242.1
Oregon								
October 1996	2,678.3	W	W	3,522.7	195.4	W	W	287.2
September 1996	3,259.6	W	W	3,429.7	263.4	W	W	280.8
October 1995	2,616.8	704.1	—	3,320.9	119.4	78.5	—	197.9
Washington								
October 1996	4,946.5	969.2	—	5,915.7	749.5	NA	—	973.7
September 1996	5,084.6	729.9	—	5,814.5	766.2	146.3	—	912.4
October 1995	3,598.5	2,000.5	—	5,599.0	354.4	297.4	—	651.7

See footnotes at end of table.

Table 48. Prime Supplier Sales Volumes of Motor Gasoline by Grade, Formulation, PAD District, and State

(Thousand Gallons per Day) — Continued

Geographic Area Month	Premium				All Grades			
	Conventional	Oxygenated	Reformulated	Total	Conventional	Oxygenated	Reformulated	Total
Idaho								
October 1996	172.5	-	-	172.5	1,477.0	-	-	1,477.0
September 1996	182.0	-	-	182.0	1,534.9	-	-	1,534.9
October 1995	243.8	-	-	243.8	1,504.5	-	-	1,504.5
Montana								
October 1996	W	W	-	197.0	W	W	-	1,329.0
September 1996	199.6	-	-	199.6	1,357.4	-	-	1,357.4
October 1995	W	W	-	226.2	W	W	-	1,334.9
Utah								
October 1996	W	W	-	528.7	W	W	-	2,901.5
September 1996	W	W	-	531.8	W	W	-	2,874.1
October 1995	565.0	9.5	-	574.5	2,673.3	32.8	-	2,706.1
Wyoming								
October 1996	140.0	-	-	140.0	850.5	-	-	850.5
September 1996	143.8	-	-	143.8	857.2	-	-	857.2
October 1995	140.7	-	-	140.7	W	W	-	793.5
PAD District V								
October 1996	1,987.3	983.3	6,341.3	9,311.8	14,736.0	6,457.3	38,383.4	59,576.7
September 1996	2,328.9	323.8	6,235.0	8,887.7	18,373.1	2,064.4	38,147.7	58,585.3
October 1995	1,866.3	4,258.1	4,658.4	10,782.7	13,318.2	23,567.4	20,530.3	57,415.9
Alaska								
October 1996	46.6	23.2	-	69.9	587.3	133.9	-	721.2
September 1996	49.3	19.7	-	69.0	582.3	111.7	-	694.0
October 1995	W	W	-	85.9	524.8	112.3	-	637.1
Arizona								
October 1996	291.8	W	W	689.9	2,356.5	W	W	4,864.9
September 1996	W	33.4	W	619.0	W	154.9	W	4,513.0
October 1995	206.1	W	W	840.0	W	3,201.4	W	4,841.7
California								
October 1996	W	-	W	6,344.4	W	-	W	38,417.9
September 1996	W	-	W	6,237.3	W	-	W	38,174.5
October 1995	178.3	2,809.7	4,653.1	7,641.1	1,691.7	15,322.2	20,498.5	37,512.4
Hawaii								
October 1996	262.9	-	-	262.9	964.0	-	-	964.0
September 1996	265.8	-	-	265.8	978.5	-	-	978.5
October 1995	307.6	-	-	307.6	988.4	-	-	988.4
Nevada								
October 1996	W	223.4	W	331.8	W	1,354.5	W	2,296.5
September 1996	277.9	W	W	377.3	1,892.0	W	W	2,468.7
October 1995	W	248.7	W	374.8	W	1,303.2	W	2,133.6
Oregon								
October 1996	585.2	W	W	682.0	3,438.9	W	W	4,491.9
September 1996	412.1	W	W	436.1	3,935.1	W	W	4,146.5
October 1995	336.7	133.4	-	470.1	3,072.9	915.9	-	3,988.8
Washington								
October 1996	708.2	NA	-	930.9	6,404.2	1,416.1	-	7,820.3
September 1996	734.8	148.3	-	883.2	6,585.6	1,024.5	-	7,610.1
October 1995	648.6	414.6	-	1,063.2	4,601.5	2,712.4	-	7,313.9

Dash (-) = No data reported.

NA = Not available.

W = Withheld to avoid disclosure of individual company data.

^a Includes leaded gasoline data.

Notes: Values shown for the current month are preliminary. Values shown for previous months are revised. Data are final upon publication in the *Petroleum Marketing Annual*. Totals may not equal the sum of the components due to rounding.

Source: Energy Information Administration, Form EIA-782C, "Monthly Report of Prime Supplier Sales of Petroleum Products Sold for Local Consumption."

Table 49. Prime Supplier Sales Volumes of Aviation Fuels, Propane, and Residual Fuel Oil by PAD District and State
(Thousand Gallons per Day)

Geographic Area Month	Aviation Gasoline	Naphtha- Type Jet Fuel	Kerosene- Type Jet Fuel	Propane (Consumer Grade)	Residual Fuel Oil		
					Sulfur Less Than or Equal to 1 Percent	Sulfur Greater Than 1 Percent	Total Residual Fuel Oil
United States							
October 1996	823.1	687.9	57,544.6	43,718.4	7,243.9	18,684.2	25,928.2
September 1996	865.3	825.2	61,110.0	37,162.7	6,255.5	17,632.6	23,888.1
October 1995	803.9	782.5	56,699.9	36,762.4	7,198.9	14,862.6	22,061.5
PAD District I							
October 1996	203.2	W	14,721.1	6,786.5	4,976.8	7,787.0	12,763.8
September 1996	182.1	W	15,276.3	6,194.1	4,040.6	8,271.4	12,312.0
October 1995	197.5	222.6	15,098.7	5,552.8	5,387.7	7,807.9	13,195.6
Subdistrict IA							
October 1996	26.6	W	1,223.0	510.4	957.3	1,134.4	2,091.7
September 1996	24.9	W	1,185.2	412.6	836.6	1,860.4	2,697.0
October 1995	23.2	W	1,147.6	423.7	W	W	1,146.9
Connecticut							
October 1996	3.6	W	248.8	NA	W	W	631.6
September 1996	4.5	W	350.9	73.9	271.5	W	W
October 1995	3.6	-	289.3	62.3	W	W	55.5
Maine							
October 1996	3.1	-	100.0	NA	358.8	437.8	796.6
September 1996	2.6	W	84.5	72.9	W	W	838.9
October 1995	W	-	82.5	64.3	238.7	183.1	421.8
Massachusetts							
October 1996	7.4	-	W	NA	228.4	171.1	399.5
September 1996	5.3	-	652.0	79.9	155.3	378.9	534.3
October 1995	7.8	W	674.7	82.4	319.3	70.5	389.8
New Hampshire							
October 1996	2.3	-	43.6	141.3	22.0	156.2	178.2
September 1996	2.0	-	36.5	96.3	18.5	122.8	141.3
October 1995	2.4	-	38.5	116.7	23.9	170.5	194.3
Rhode Island							
October 1996	W	-	62.5	NA	49.9	NA	51.0
September 1996	W	-	52.5	26.9	W	W	W
October 1995	W	-	49.9	26.6	69.8	-	69.8
Vermont							
October 1996	W	-	W	NA	W	W	34.9
September 1996	W	-	8.8	62.8	10.1	22.6	32.7
October 1995	1.0	-	12.8	71.5	2.1	13.6	15.7
Subdistrict IB							
October 1996	50.3	W	7,144.1	2,207.2	3,543.8	3,008.3	6,552.1
September 1996	41.2	W	7,303.3	1,905.2	2,626.8	2,830.9	5,457.7
October 1995	47.7	W	7,939.6	1,891.5	3,816.7	2,035.8	5,852.5
Delaware							
October 1996	W	-	7.0	166.3	W	334.4	W
September 1996	1.0	-	7.9	144.2	W	W	371.3
October 1995	1.6	-	9.0	55.3	W	W	W
District of Columbia							
October 1996	W	-	-	NA	W	-	W
September 1996	-	-	-	-	W	-	W
October 1995	-	-	-	-	W	-	W
Maryland							
October 1996	7.7	-	405.8	NA	241.6	116.7	358.4
September 1996	5.6	-	331.0	128.4	W	W	W
October 1995	7.9	-	410.5	148.2	W	W	511.4
New Jersey							
October 1996	17.0	W	4,148.0	409.1	1,103.2	844.8	1,948.0
September 1996	12.8	W	4,505.3	356.2	674.2	919.4	1,593.6
October 1995	14.7	W	5,444.1	381.6	692.6	803.9	1,496.6
New York							
October 1996	9.9	-	1,253.0	607.2	1,673.1	1,475.5	3,148.6
September 1996	8.2	-	1,214.2	526.8	1,263.0	1,084.1	2,347.1
October 1995	10.0	-	911.3	473.4	1,654.5	473.9	2,128.4
Pennsylvania							
October 1996	14.5	-	1,330.4	892.3	500.6	236.8	737.5
September 1996	13.6	-	1,244.8	749.6	609.9	412.2	1,022.0
October 1995	13.5	W	1,164.6	833.0	945.2	477.6	1,422.8

See footnotes at end of table.

Table 49. Prime Supplier Sales Volumes of Aviation Fuels, Propane, and Residual Fuel Oil by PAD District and State
(Thousand Gallons per Day) — Continued

Geographic Area Month	Aviation Gasoline	Naphtha- Type Jet Fuel	Kerosene- Type Jet Fuel	Propane (Consumer Grade)	Residual Fuel Oil		
					Sulfur Less Than or Equal to 1 Percent	Sulfur Greater Than 1 Percent	Total Residual Fuel Oil
Subdistrict IC							
October 1996	126.3	W	6,354.1	4,069.0	475.7	3,644.3	4,120.0
September 1996	115.9	W	6,787.8	3,876.3	577.2	3,580.1	4,157.3
October 1995	126.5	W	6,011.5	3,237.6	W	W	6,196.3
Florida							
October 1996	59.5	—	2,557.6	789.7	W	W	2,110.6
September 1996	57.1	—	2,923.6	744.5	W	W	2,523.4
October 1995	53.0	W	2,416.3	820.3	W	W	4,517.3
Georgia							
October 1996	24.7	W	1,585.5	893.7	—	371.9	371.9
September 1996	22.3	W	1,664.4	828.4	—	398.9	398.9
October 1995	24.7	W	1,894.9	694.3	—	346.9	346.9
North Carolina							
October 1996	22.9	—	1,061.2	1,247.4	W	W	621.8
September 1996	22.5	—	1,100.6	1,259.1	W	W	543.9
October 1995	23.5	—	557.8	820.0	W	W	582.1
South Carolina							
October 1996	7.9	—	151.3	451.3	W	W	W
September 1996	6.6	—	127.1	429.3	W	W	W
October 1995	9.6	—	94.3	390.1	W	W	W
Virginia							
October 1996	7.4	—	979.1	603.4	14.9	744.8	759.7
September 1996	W	—	953.2	545.6	17.9	395.7	413.7
October 1995	11.4	—	1,030.1	445.5	16.9	499.9	516.8
West Virginia							
October 1996	3.8	—	19.5	83.5	W	W	W
September 1996	W	—	18.8	69.4	W	W	W
October 1995	4.2	—	18.0	67.5	W	W	W
PAD District II							
October 1996	216.0	267.0	9,490.1	18,144.8	W	W	337.3
September 1996	234.7	W	10,084.4	12,972.6	W	W	697.7
October 1995	229.6	229.5	9,943.5	13,929.0	W	W	519.8
Illinois							
October 1996	W	—	1,247.7	2,460.6	W	W	9.0
September 1996	W	—	1,395.7	1,777.7	W	W	226.2
October 1995	W	—	1,121.9	1,512.3	W	—	W
Indiana							
October 1996	14.7	—	1,284.3	1,245.0	W	W	13.2
September 1996	16.3	—	1,423.1	884.9	W	W	W
October 1995	17.0	—	1,827.1	790.9	W	W	84.7
Iowa							
October 1996	W	—	74.3	2,103.4	—	W	W
September 1996	W	—	93.5	916.9	—	W	W
October 1995	W	—	88.5	1,645.1	—	W	W
Kansas							
October 1996	12.8	—	W	2,286.1	—	—	—
September 1996	15.9	—	W	1,936.3	—	—	—
October 1995	12.8	—	192.4	2,098.6	—	—	—
Kentucky							
October 1996	4.2	—	632.0	699.9	W	W	10.5
September 1996	4.2	—	532.7	636.8	W	W	9.8
October 1995	6.1	—	574.0	599.2	W	W	7.3
Michigan							
October 1996	37.6	—	796.0	1,347.4	—	16.0	16.0
September 1996	W	—	773.0	1,041.9	—	47.6	47.6
October 1995	57.4	—	836.7	959.8	—	33.6	33.6
Minnesota							
October 1996	W	—	950.3	2,339.8	—	147.0	147.0
September 1996	W	—	1,218.3	1,044.6	W	W	180.6
October 1995	W	—	1,145.4	1,824.1	—	138.3	138.3
Missouri							
October 1996	16.1	—	1,156.9	1,230.3	W	—	W
September 1996	15.0	—	1,220.2	1,453.5	—	W	W
October 1995	15.7	—	1,249.9	1,015.1	W	—	W

See footnotes at end of table.

Table 49. Prime Supplier Sales Volumes of Aviation Fuels, Propane, and Residual Fuel Oil by PAD District and State
(Thousand Gallons per Day) — Continued

Geographic Area Month	Aviation Gasoline	Naphtha- Type Jet Fuel	Kerosene- Type Jet Fuel	Propane (Consumer Grade)	Residual Fuel Oil			
					Sulfur Less Than or Equal to 1 Percent	Sulfur Greater Than 1 Percent	Total Residual Fuel Oil	
Nebraska								
October 1996	8.3	—	118.4	851.0	—	W	W	
September 1996	6.9	—	113.0	416.5	—	—	—	
October 1995	8.3	—	111.7	453.9	—	—	—	
North Dakota								
October 1996	4.0	—	W	288.3	—	—	—	
September 1996	3.5	—	W	224.8	—	—	—	
October 1995	W	—	25.5	260.8	—	—	—	
Ohio								
October 1996	42.1	W	1,310.0	1,014.8	W	W	18.8	
September 1996	44.0	W	1,346.8	789.2	W	W	30.9	
October 1995	35.8	W	1,247.4	957.9	W	W	41.5	
Oklahoma								
October 1996	13.2	W	446.7	546.3	—	W	W	
September 1996	11.2	—	497.0	562.1	—	W	W	
October 1995	11.5	W	421.8	461.3	—	W	W	
South Dakota								
October 1996	W	—	83.2	383.2	—	W	W	
September 1996	6.1	—	136.7	206.2	—	W	W	
October 1995	5.8	W	70.8	283.5	—	—	—	
Tennessee								
October 1996	21.3	W	1,043.5	423.2	W	W	29.0	
September 1996	17.8	W	967.1	399.0	W	W	22.6	
October 1995	20.7	—	852.5	237.1	W	W	26.6	
Wisconsin								
October 1996	W	—	135.7	925.5	—	80.6	80.6	
September 1996	W	—	140.1	682.2	—	92.9	92.9	
October 1995	W	—	177.9	829.3	—	159.9	159.9	
PAD District III								
October 1996	150.3	118.8	13,131.5	14,770.6	425.8	5,340.4	5,766.1	
September 1996	150.8	126.8	14,772.2	14,281.4	463.0	4,724.2	5,187.2	
October 1995	135.8	182.5	13,720.4	13,678.5	495.9	3,134.5	3,630.4	
Alabama								
October 1996	12.2	W	369.6	524.3	W	W	261.2	
September 1996	10.0	W	383.2	481.2	W	W	133.7	
October 1995	14.1	W	340.1	424.9	W	W	255.9	
Arkansas								
October 1996	11.2	—	113.5	486.4	—	W	W	
September 1996	12.2	—	127.3	417.1	—	W	W	
October 1995	13.2	—	95.6	361.3	—	—	—	
Louisiana								
October 1996	12.5	—	2,901.5	1,617.3	W	W	3,491.2	
September 1996	13.2	—	2,954.8	2,153.5	—	3,301.9	3,301.9	
October 1995	10.5	—	3,147.6	1,807.7	W	W	1,515.2	
Mississippi								
October 1996	6.6	W	564.3	853.0	—	W	W	
September 1996	8.2	W	628.1	780.3	W	W	33.1	
October 1995	6.5	W	828.4	935.1	—	W	W	
New Mexico								
October 1996	13.1	W	174.5	531.8	W	W	W	
September 1996	14.1	W	166.4	322.8	W	—	W	
October 1995	11.1	W	172.6	434.6	W	—	W	
Texas								
October 1996	94.7	—	9,008.2	10,757.8	347.8	1,587.0	1,934.8	
September 1996	93.1	—	10,512.4	10,126.5	421.3	1,256.4	1,677.7	
October 1995	80.4	W	9,136.0	9,714.8	457.6	1,371.5	1,829.0	
PAD District IV								
October 1996	38.9	W	1,544.5	1,036.9	W	W	43.0	
September 1996	41.7	W	1,629.5	1,067.6	W	W	43.4	
October 1995	34.6	99.6	1,579.2	1,142.5	W	W	43.6	
Colorado								
October 1996	18.6	—	743.2	342.0	—	—	—	
September 1996	18.5	—	730.1	316.0	—	—	—	
October 1995	16.2	—	911.9	337.5	—	W	W	

See footnotes at end of table.

Table 49. Prime Supplier Sales Volumes of Aviation Fuels, Propane, and Residual Fuel Oil by PAD District and State
(Thousand Gallons per Day) — Continued

Geographic Area Month	Aviation Gasoline	Naphtha- Type Jet Fuel	Kerosene- Type Jet Fuel	Propane (Consumer Grade)	Residual Fuel Oil		
					Sulfur Less Than or Equal to 1 Percent	Sulfur Greater Than 1 Percent	Total Residual Fuel Oil
Idaho							
October 1996	W	-	93.8	NA	-	W	W
September 1996	W	-	80.1	79.5	-	W	W
October 1995	2.4	-	71.6	71.7	-	W	W
Montana							
October 1996	6.8	-	83.7	177.6	-	W	W
September 1996	8.4	-	129.2	223.2	-	W	W
October 1995	W	W	90.5	149.5	-	W	W
Utah							
October 1996	6.5	W	607.2	141.4	W	W	9.0
September 1996	7.0	W	675.1	147.1	W	W	10.1
October 1995	6.5	W	497.4	169.7	W	W	10.5
Wyoming							
October 1996	W	-	16.6	304.1	W	W	W
September 1996	W	-	15.0	301.7	W	W	W
October 1995	W	W	7.7	414.0	W	W	W
PAD District V							
October 1996	214.6	18.5	18,657.3	2,979.5	1,785.3	5,232.6	7,017.9
September 1996	256.1	57.3	19,347.7	2,647.0	1,463.9	4,183.9	5,647.8
October 1995	206.4	48.3	16,358.2	2,459.5	1,204.9	3,467.2	4,672.1
Alaska							
October 1996	W	W	2,020.3	NA	-	-	-
September 1996	81.3	W	2,055.3	W	-	-	-
October 1995	37.1	W	1,779.4	W	-	W	W
Arizona							
October 1996	19.2	-	813.6	149.1	W	W	W
September 1996	17.1	-	826.9	232.7	W	W	W
October 1995	22.0	-	645.3	102.6	W	W	7.1
California							
October 1996	99.4	W	11,204.3	1,658.8	423.8	2,200.4	2,624.2
September 1996	100.3	W	11,327.9	1,349.5	385.9	1,446.0	1,831.9
October 1995	108.6	W	9,438.0	1,368.6	165.7	1,447.6	1,613.4
Hawaii							
October 1996	W	-	NA	NA	W	W	1,616.1
September 1996	W	-	NA	W	W	W	W
October 1995	W	-	966.2	W	W	W	1,291.3
Nevada							
October 1996	13.5	-	850.8	NA	W	-	W
September 1996	17.5	-	942.3	96.4	W	-	W
October 1995	5.8	-	816.1	105.8	W	W	W
Oregon							
October 1996	W	-	575.8	NA	W	W	408.8
September 1996	W	-	594.1	135.7	-	412.9	412.9
October 1995	W	-	483.1	135.4	-	W	W
Washington							
October 1996	17.8	-	2,206.4	582.0	-	2,357.2	2,357.2
September 1996	19.1	-	2,583.2	563.6	-	2,045.6	2,045.6
October 1995	10.3	-	2,230.0	490.5	W	W	1,421.3

Dash (-) = No data reported.

NA = Not available.

W = Withheld to avoid disclosure of individual company data.

Notes: Values shown for the current month are preliminary. Values shown for previous months are revised. Data are final upon publication in the *Petroleum Marketing Annual*. Totals may not equal the sum of the components due to rounding.

Source: Energy Information Administration, Form EIA-782C, "Monthly Report of Prime Supplier Sales of Petroleum Products Sold for Local Consumption."

Table 50. Prime Supplier Sales Volumes of Distillate Fuel Oils and Kerosene by PAD District and State
(Thousand Gallons per Day)

Geographic Area Month	Kerosene	No. 1 Distillate	No. 2 Distillate					No. 4 Fuel ^a	Total Distillate and Kerosene
			No. 2 Fuel Oil	No. 2 Diesel Fuel			No. 2 Distillate		
				Low-Sulfur	High-Sulfur	Total			
United States									
October 1996	3,092.3	2,271.3	32,150.1	88,347.3	23,739.0	112,086.3	144,236.4	709.1	150,309.1
September 1996	2,356.0	1,247.8	27,949.0	81,828.8	20,718.7	102,547.5	130,496.5	499.6	134,599.9
October 1995	2,442.0	1,807.9	29,076.7	83,506.5	22,055.3	105,561.8	134,638.5	530.2	139,418.6
PAD District I									
October 1996	2,174.1	NA	20,273.2	25,384.6	4,560.9	29,945.5	50,218.6	539.5	53,145.6
September 1996	1,490.5	NA	16,198.6	23,012.4	3,641.6	26,654.0	42,852.6	380.9	44,930.6
October 1995	1,554.3	W	17,378.2	23,125.9	3,880.1	27,006.0	44,384.2	W	46,513.6
Subdistrict IA									
October 1996	275.2	1.5	5,462.0	2,812.5	311.4	3,123.8	8,585.8	119.8	8,982.4
September 1996	258.4	3.1	4,171.1	2,511.4	172.2	2,683.6	6,854.6	82.2	7,198.3
October 1995	308.2	1.5	4,691.2	2,505.4	94.6	2,600.0	7,291.2	108.2	7,709.0
Connecticut									
October 1996	W	-	1,251.2	674.7	50.2	724.9	1,976.1	W	2,067.2
September 1996	31.5	W	1,002.2	W	W	544.9	1,547.1	W	1,602.6
October 1995	W	W	997.6	W	W	554.2	1,551.8	28.3	1,606.8
Maine									
October 1996	110.8	W	810.9	477.3	17.5	494.7	1,305.7	W	1,425.3
September 1996	116.8	W	757.6	426.7	28.5	455.2	1,212.8	W	1,341.2
October 1995	180.7	W	834.9	W	W	402.1	1,237.0	W	1,424.7
Massachusetts									
October 1996	W	W	2,034.8	964.7	160.2	1,124.9	3,159.7	44.5	3,230.1
September 1996	27.7	-	1,451.9	900.5	78.2	978.6	2,430.5	29.3	2,487.5
October 1995	41.3	W	1,692.2	865.3	59.0	924.3	2,616.4	W	2,697.6
New Hampshire									
October 1996	61.1	W	588.4	W	W	313.6	902.0	W	978.5
September 1996	65.3	W	440.0	W	W	290.0	730.1	W	804.2
October 1995	43.4	W	558.1	W	W	336.3	894.5	W	952.6
Rhode Island									
October 1996	14.0	W	625.8	W	W	366.3	992.1	W	1,014.5
September 1996	10.5	W	417.9	W	W	326.1	744.1	W	762.2
October 1995	W	W	519.5	W	W	290.6	810.1	W	833.1
Vermont									
October 1996	9.4	-	150.9	88.9	10.4	99.3	250.2	7.1	266.7
September 1996	6.5	W	101.4	78.4	10.2	88.7	190.1	W	200.5
October 1995	8.6	W	88.9	82.0	10.6	92.6	181.5	W	194.4
Subdistrict IB									
October 1996	1,076.5	NA	10,738.6	9,122.5	1,186.4	10,308.9	21,047.5	405.6	22,740.5
September 1996	736.4	NA	8,363.5	8,295.9	904.1	9,200.0	17,563.6	252.8	18,754.8
October 1995	633.4	W	8,947.6	8,466.2	969.8	9,436.0	18,383.6	W	19,462.2
Delaware									
October 1996	W	-	218.0	W	W	392.6	610.6	W	626.0
September 1996	W	-	312.3	W	W	342.6	654.9	W	666.0
October 1995	W	-	238.4	327.9	9.2	337.1	575.5	W	584.6
District of Columbia									
October 1996	W	-	149.1	W	W	45.8	194.9	W	207.9
September 1996	W	-	NA	W	W	31.3	85.8	W	96.4
October 1995	-	-	107.4	25.2	W	W	W	W	139.2
Maryland									
October 1996	112.3	W	850.9	1,013.4	178.7	1,192.1	2,043.0	W	2,160.4
September 1996	76.3	W	501.3	899.4	144.7	1,044.1	1,545.5	W	1,628.3
October 1995	69.2	W	673.6	895.1	154.9	1,050.0	1,723.6	W	1,798.1
New Jersey									
October 1996	275.5	50.1	3,670.5	2,149.1	407.5	2,556.6	6,227.1	75.7	6,628.4
September 1996	154.2	43.0	2,692.2	1,923.6	247.6	2,171.2	4,863.4	41.0	5,101.6
October 1995	W	W	2,806.0	2,200.2	275.0	2,475.2	5,281.2	52.5	5,443.8
New York									
October 1996	352.3	W	3,179.9	1,740.6	132.1	1,872.7	5,052.6	W	5,879.0
September 1996	228.4	W	2,486.7	1,589.8	123.2	1,713.0	4,199.7	W	4,764.6
October 1995	244.2	W	2,627.9	1,706.6	W	W	W	258.4	5,065.8
Pennsylvania									
October 1996	310.3	W	2,670.1	3,787.7	461.4	4,249.1	6,919.2	W	7,238.7
September 1996	259.2	W	2,316.6	3,516.1	381.6	3,897.7	6,214.3	W	6,498.0
October 1995	201.3	W	2,494.3	3,311.2	418.9	3,730.1	6,224.4	W	6,430.7

See footnotes at end of table.

Table 50. Prime Supplier Sales Volumes of Distillate Fuel Oils and Kerosene by PAD District and State

(Thousand Gallons per Day) — Continued

Geographic Area Month	Kerosene	No. 1 Distillate	No. 2 Distillate					No. 4 Fuel ^a	Total Distillate and Kerosene
			No. 2 Fuel Oil	No. 2 Diesel Fuel			No. 2 Distillate		
				Low-Sulfur	High-Sulfur	Total			
Subdistrict IC									
October 1996	822.5	0.9	4,072.6	13,449.6	3,063.1	16,512.7	20,585.3	14.1	21,422.7
September 1996	495.7	1.4	3,664.0	12,205.1	2,565.3	14,770.4	18,434.4	46.0	18,977.5
October 1995	612.7	6.7	3,739.4	12,154.3	2,815.7	14,970.0	18,709.4	13.5	19,342.3
Florida									
October 1996	W	—	572.9	3,383.4	1,028.1	4,411.4	4,984.3	W	5,029.3
September 1996	W	—	535.1	3,169.6	907.7	4,077.3	4,612.4	W	4,638.7
October 1995	29.2	W	626.0	3,238.9	1,174.5	4,413.3	5,039.3	W	5,080.4
Georgia									
October 1996	W	—	540.9	3,358.9	493.3	3,852.2	4,393.1	W	4,453.5
September 1996	W	—	562.5	3,012.4	432.3	3,444.7	4,007.1	W	4,036.8
October 1995	W	W	482.3	2,970.8	472.6	3,443.4	3,925.7	—	3,965.9
North Carolina									
October 1996	W	—	854.1	2,442.0	582.3	3,024.3	3,878.4	W	4,216.9
September 1996	191.7	W	849.6	2,234.4	435.8	2,670.2	3,519.8	W	3,712.1
October 1995	251.7	W	920.2	2,262.9	407.1	2,669.9	3,590.2	W	3,846.4
South Carolina									
October 1996	160.5	—	368.5	1,278.5	217.8	1,496.3	1,864.7	—	2,025.3
September 1996	97.3	—	342.2	1,143.5	154.6	1,298.1	1,640.3	—	1,737.6
October 1995	W	—	308.1	1,125.9	168.8	1,294.6	1,602.7	W	1,715.7
Virginia									
October 1996	196.9	W	1,315.1	2,473.4	551.5	3,025.0	4,340.1	W	4,541.6
September 1996	133.2	W	1,004.2	2,179.7	463.6	2,643.3	3,647.5	W	3,819.9
October 1995	154.5	W	1,003.0	2,082.9	416.6	2,499.5	3,502.5	W	3,659.2
West Virginia									
October 1996	W	W	421.1	513.5	190.1	703.5	1,124.6	—	1,156.2
September 1996	W	W	370.4	465.5	171.3	636.8	1,007.2	—	1,032.3
October 1995	24.7	W	399.8	473.0	176.2	649.2	1,049.0	W	1,074.8
PAD District II									
October 1996	734.9	1,258.9	9,481.2	29,513.5	6,142.2	35,655.8	45,137.0	32.3	47,163.1
September 1996	692.3	632.3	9,370.7	26,971.3	5,327.6	32,298.9	41,669.6	20.7	43,014.9
October 1995	W	985.3	9,448.1	29,017.5	6,022.4	35,039.8	44,487.9	W	46,097.1
Illinois									
October 1996	54.3	128.5	1,428.7	2,465.1	751.6	3,216.7	4,645.4	—	4,828.3
September 1996	35.6	87.6	1,455.0	2,476.4	526.5	3,002.9	4,457.8	—	4,581.1
October 1995	97.8	117.3	1,602.2	2,639.4	794.0	3,433.4	5,035.6	—	5,250.7
Indiana									
October 1996	69.3	W	1,360.8	3,090.5	650.3	3,740.9	5,101.6	W	5,214.6
September 1996	45.3	W	1,244.6	2,754.9	823.8	3,578.7	4,823.3	W	4,892.5
October 1995	66.7	W	1,421.8	2,775.3	553.3	3,328.6	4,750.4	W	4,854.2
Iowa									
October 1996	2.5	130.2	414.9	2,100.6	133.4	2,234.0	2,648.9	—	2,781.7
September 1996	2.7	59.6	524.7	1,796.8	89.2	1,886.0	2,410.7	—	2,473.0
October 1995	3.4	88.3	470.5	2,135.1	152.6	2,287.7	2,758.3	—	2,849.9
Kansas									
October 1996	4.5	103.8	233.1	1,592.6	217.3	1,809.9	2,043.0	—	2,151.2
September 1996	3.7	22.3	239.9	1,446.8	184.8	1,631.6	1,871.5	—	1,897.5
October 1995	5.1	96.0	241.3	1,470.5	724.4	2,194.9	2,436.2	—	2,537.4
Kentucky									
October 1996	84.7	W	794.0	1,447.3	605.1	2,052.4	2,846.4	W	2,940.6
September 1996	56.9	W	712.3	1,367.9	556.8	1,924.7	2,637.0	W	2,696.0
October 1995	73.7	W	748.4	1,497.6	611.3	2,108.9	2,857.3	W	2,934.5
Michigan									
October 1996	87.8	62.3	992.5	2,221.4	291.4	2,512.7	3,505.2	—	3,655.4
September 1996	150.0	43.0	936.6	2,065.0	226.5	2,291.5	3,228.1	—	3,421.1
October 1995	70.1	95.1	986.5	2,287.9	258.6	2,546.5	3,533.0	—	3,698.2
Minnesota									
October 1996	W	229.8	727.9	1,857.2	307.5	2,164.7	2,892.7	W	3,242.7
September 1996	W	137.8	724.1	1,718.2	432.2	2,150.4	2,874.5	W	3,205.9
October 1995	W	155.2	652.0	1,836.0	404.0	2,240.0	2,891.9	W	3,120.1
Missouri									
October 1996	12.4	36.5	267.0	2,645.2	142.2	2,787.4	3,054.4	—	3,103.3
September 1996	9.1	14.8	197.1	2,277.2	131.3	2,408.5	2,605.6	—	2,629.6
October 1995	9.6	24.3	262.5	2,560.2	175.0	2,735.2	2,997.7	—	3,031.6

See footnotes at end of table.

Table 50. Prime Supplier Sales Volumes of Distillate Fuel Oils and Kerosene by PAD District and State

(Thousand Gallons per Day) — Continued

Geographic Area Month	Kerosene	No. 1 Distillate	No. 2 Distillate				No. 4 Fuel ^a	Total Distillate and Kerosene	
			No. 2 Fuel Oil	No. 2 Diesel Fuel		No. 2 Distillate			
				Low-Sulfur	High-Sulfur				Total
Nebraska									
October 1996	W	W	281.6	1,077.7	681.5	1,759.2	2,040.9	—	2,141.3
September 1996	W	W	314.0	917.2	307.8	1,225.0	1,539.1	—	1,594.6
October 1995	W	W	134.4	1,107.1	381.5	1,488.6	1,623.1	—	1,700.8
North Dakota									
October 1996	W	W	232.6	633.6	41.9	675.5	908.1	—	1,040.3
September 1996	W	W	295.0	587.5	90.8	678.3	973.3	—	1,030.0
October 1995	1.0	81.7	292.1	560.3	82.5	642.9	934.9	—	1,017.7
Ohio									
October 1996	151.2	W	1,280.8	3,262.6	915.2	4,177.8	5,458.6	W	5,623.1
September 1996	102.7	W	1,127.1	2,842.6	744.5	3,587.1	4,714.2	W	4,824.3
October 1995	117.1	W	1,134.9	3,187.4	721.2	3,908.6	5,043.5	W	5,170.7
Oklahoma									
October 1996	7.6	4.5	327.2	1,643.8	485.9	2,129.7	2,456.9	—	2,469.0
September 1996	2.6	2.4	424.3	1,571.9	394.6	1,966.5	2,390.8	—	2,395.8
October 1995	2.0	18.5	445.4	1,644.2	253.1	1,897.3	2,342.6	—	2,363.2
South Dakota									
October 1996	2.2	117.1	92.5	689.5	32.8	722.3	814.8	—	934.0
September 1996	1.0	47.1	121.2	635.3	22.6	657.9	779.2	—	827.3
October 1995	2.0	89.4	81.3	698.5	32.3	730.8	812.1	—	903.5
Tennessee									
October 1996	W	—	486.1	2,802.2	587.0	3,389.3	3,875.3	W	4,006.1
September 1996	W	—	507.8	2,555.1	525.9	3,081.0	3,588.8	W	3,672.3
October 1995	82.3	W	423.8	2,699.8	542.3	3,242.1	3,665.9	W	3,756.7
Wisconsin									
October 1996	W	159.3	561.5	1,984.1	299.1	2,283.2	2,844.7	W	3,031.5
September 1996	W	78.1	547.0	1,958.6	270.2	2,228.8	2,775.9	W	2,874.1
October 1995	W	94.5	551.0	1,918.1	336.2	2,254.4	2,805.4	W	2,907.9
PAD District III									
October 1996	88.3	11.7	1,820.9	14,290.4	7,615.9	21,906.2	23,727.2	—	23,827.1
September 1996	114.0	4.4	1,899.8	13,047.2	6,751.0	19,798.1	21,697.9	—	21,816.3
October 1995	174.1	41.6	1,871.2	13,764.5	7,442.0	21,206.5	23,077.7	—	23,293.5
Alabama									
October 1996	28.2	—	357.0	1,477.0	563.4	2,040.5	2,397.5	—	2,425.7
September 1996	12.2	—	336.3	1,339.4	450.2	1,789.6	2,125.8	—	2,138.1
October 1995	19.6	—	293.4	1,387.9	448.7	1,836.5	2,129.9	—	2,149.6
Arkansas									
October 1996	W	W	133.8	1,688.5	832.0	2,520.5	2,654.3	—	2,671.9
September 1996	W	W	70.8	1,538.0	473.8	2,011.8	2,082.6	—	2,096.6
October 1995	W	W	92.4	1,573.9	727.4	2,301.3	2,393.7	—	2,409.3
Louisiana									
October 1996	W	W	271.1	1,898.4	2,735.0	4,633.5	4,904.5	—	4,918.6
September 1996	W	W	387.6	1,595.8	2,462.7	4,058.4	4,446.1	—	4,458.5
October 1995	43.6	—	464.8	1,603.6	2,450.4	4,054.0	4,518.8	—	4,562.5
Mississippi									
October 1996	7.7	—	W	1,303.8	W	W	2,073.9	—	2,081.6
September 1996	3.9	—	W	1,197.9	W	W	1,934.5	—	1,938.3
October 1995	4.5	—	W	1,199.9	W	W	1,988.8	—	1,993.3
New Mexico									
October 1996	W	W	W	831.5	W	W	972.4	—	983.0
September 1996	W	W	W	806.5	W	W	969.6	—	972.3
October 1995	W	W	W	765.4	W	W	841.7	—	850.9
Texas									
October 1996	20.0	1.8	915.1	7,091.1	2,718.3	9,809.4	10,724.5	—	10,746.3
September 1996	70.6	2.6	945.4	6,569.7	2,624.3	9,194.0	10,139.3	—	10,212.5
October 1995	W	W	860.6	7,233.8	3,110.3	10,344.1	11,204.7	—	11,327.9
PAD District IV									
October 1996	11.6	301.4	W	4,552.6	W	W	5,692.2	—	6,005.2
September 1996	8.2	119.6	W	4,642.1	W	W	5,710.5	—	5,838.3
October 1995	W	W	114.2	4,129.7	927.0	5,056.7	5,170.9	W	5,446.6
Colorado									
October 1996	8.4	61.4	W	1,230.6	W	W	1,558.0	—	1,627.8
September 1996	6.8	23.8	43.9	1,209.0	240.9	1,449.9	1,493.8	—	1,524.4
October 1995	11.7	71.7	51.6	1,244.1	214.6	1,458.7	1,510.4	—	1,593.8

See footnotes at end of table.

Table 50. Prime Supplier Sales Volumes of Distillate Fuel Oils and Kerosene by PAD District and State

(Thousand Gallons per Day) — Continued

Geographic Area Month	Kerosene	No. 1 Distillate	No. 2 Distillate					No. 4 Fuel ^a	Total Distillate and Kerosene
			No. 2 Fuel Oil	No. 2 Diesel Fuel			No. 2 Distillate		
				Low-Sulfur	High-Sulfur	Total			
Idaho									
October 1996	W	W	W	557.3	W	W	816.5	—	861.0
September 1996	0.6	20.4	W	609.9	W	W	854.5	—	875.5
October 1995	W	W	W	462.5	W	W	774.8	—	805.6
Montana									
October 1996	0.4	83.7	W	816.7	W	W	817.9	—	902.1
September 1996	W	W	W	747.3	W	W	749.9	—	787.8
October 1995	1.2	62.0	W	738.4	W	W	741.0	—	804.2
Utah									
October 1996	W	W	W	846.0	W	W	1,117.5	—	1,166.3
September 1996	W	W	W	942.9	W	W	1,243.5	—	1,259.9
October 1995	W	34.6	W	786.8	W	W	1,043.1	W	1,078.6
Wyoming									
October 1996	—	65.8	W	1,101.9	W	W	1,382.2	—	1,448.0
September 1996	—	21.8	W	1,133.0	W	W	1,368.8	—	1,390.6
October 1995	4.8	58.0	W	898.0	W	W	1,101.7	—	1,164.5
PAD District V									
October 1996	83.4	486.0	W	14,606.2	W	W	19,461.5	137.3	20,168.2
September 1996	51.0	285.0	W	14,155.8	W	W	18,565.8	98.0	18,999.8
October 1995	80.0	399.5	265.1	13,469.0	3,783.7	17,252.7	17,517.8	70.5	18,067.8
Alaska									
October 1996	W	364.4	439.9	W	W	289.3	729.1	W	1,191.5
September 1996	—	W	313.1	53.8	381.2	435.0	748.1	W	1,042.0
October 1995	W	332.7	216.0	W	498.9	W	W	W	1,094.0
Arizona									
October 1996	W	W	—	1,443.7	212.8	1,656.6	1,656.6	—	1,657.4
September 1996	—	—	W	1,344.8	W	W	1,557.9	—	1,557.9
October 1995	W	W	—	1,142.1	186.4	1,328.5	1,328.5	—	1,330.0
California									
October 1996	33.9	W	W	8,948.4	W	W	10,135.5	W	10,177.7
September 1996	21.3	W	W	8,920.3	W	W	10,065.8	W	10,101.4
October 1995	27.2	W	—	8,241.5	803.5	9,045.1	9,045.1	W	9,081.6
Hawaii									
October 1996	—	—	W	W	428.1	W	W	—	544.5
September 1996	—	—	W	NA	W	W	W	—	543.2
October 1995	—	W	W	W	W	W	W	—	476.8
Nevada									
October 1996	—	W	—	736.5	W	W	W	—	862.9
September 1996	—	W	—	643.1	W	W	W	—	751.7
October 1995	W	W	—	892.1	27.3	919.4	919.4	—	926.2
Oregon									
October 1996	W	63.8	W	1,501.8	W	W	2,267.4	W	2,359.5
September 1996	W	W	W	1,305.0	W	W	1,963.3	W	1,993.0
October 1995	20.9	W	W	1,421.1	W	W	2,227.5	W	2,276.0
Washington									
October 1996	W	50.7	32.4	1,819.7	1,419.7	3,239.4	3,271.8	W	3,374.7
September 1996	W	25.1	34.3	1,778.6	1,124.0	2,902.6	2,936.8	W	3,010.6
October 1995	W	43.7	44.3	1,611.7	1,112.4	2,724.1	2,768.5	W	2,883.3

Dash (—) = No data reported.

NA = Not available.

W = Withheld to avoid disclosure of individual company data.

Notes: Total Distillate = No. 1 Distillate + No. 2 Distillate + No. 4 Fuel Oil.

Notes: Values shown for the current month are preliminary. Values shown for previous months are revised. Data are final upon publication in the *Petroleum Marketing Annual*. Totals may not equal the sum of the components due to rounding.

^a Includes No. 4 fuel oil and No. 4 diesel fuel.

Source: Energy Information Administration, Form EIA-782C, "Monthly Report of Prime Supplier Sales of Petroleum Products Sold for Local Consumption."

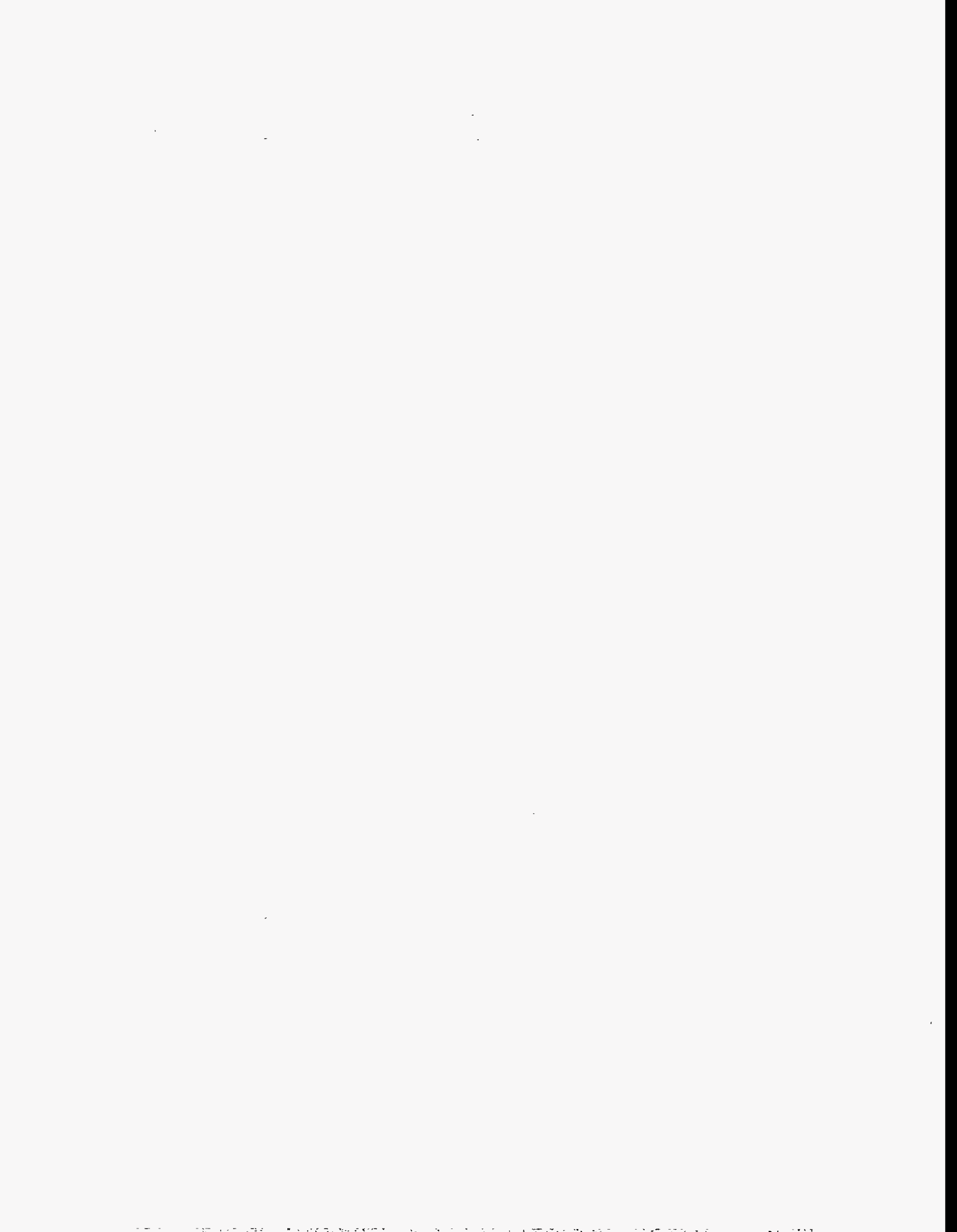

Explanatory Notes

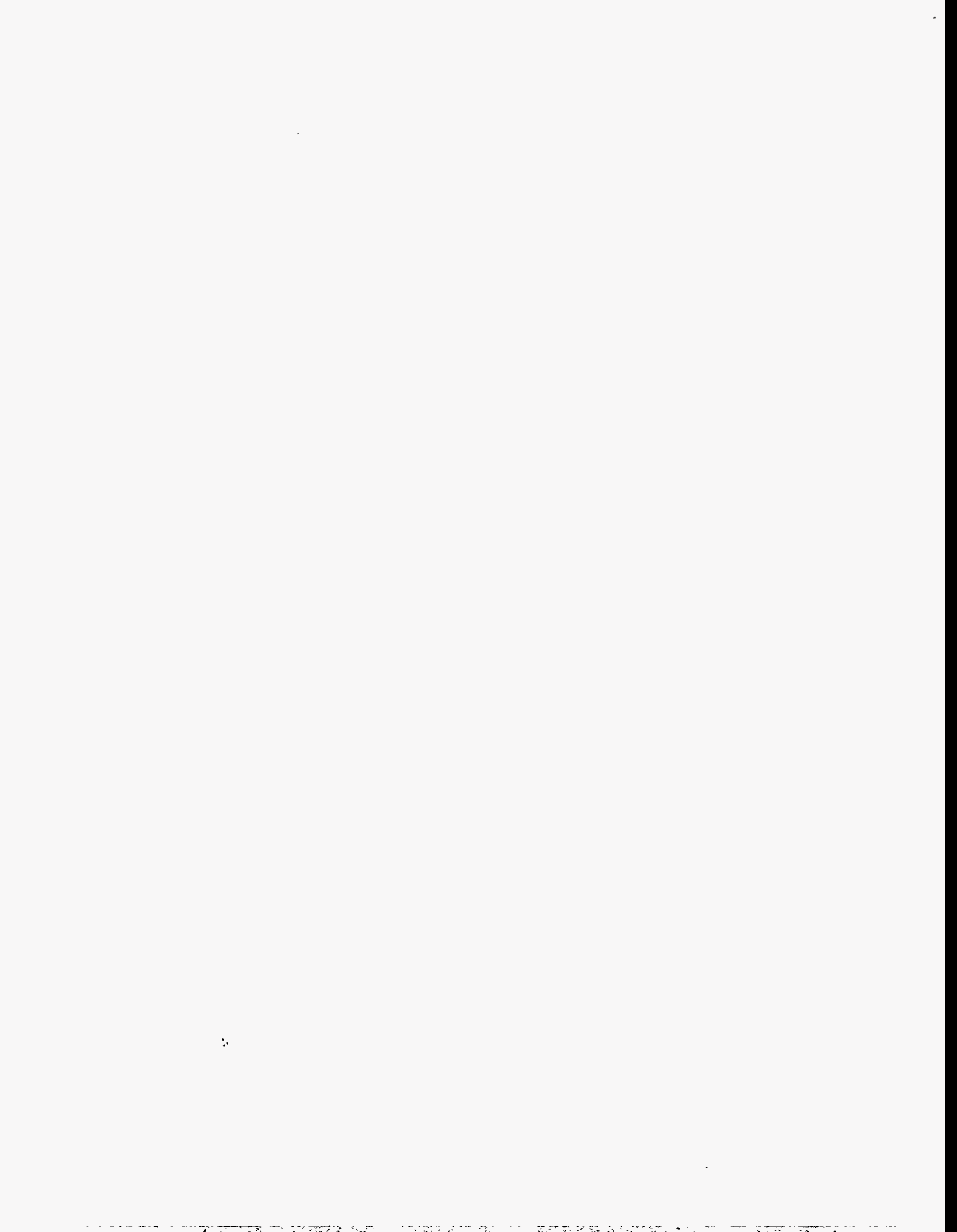

Explanatory Notes

The EIA-782 Survey

Background

The EIA-782 surveys were implemented in 1983 to fulfill the data requirements necessary to meet Energy Information Administration (EIA) legislative mandates and user community data needs. The requirements include petroleum product price, market distribution, demand (or sales), and product supply data, which are needed for a complete evaluation of petroleum market performance. The EIA-782 series includes the Form EIA-782A, "Refiners'/Gas Plant Operators' Monthly Petroleum Product Sales Report"; Form EIA-782B, "Resellers'/Retailers' Monthly Petroleum Product Sales Report"; and Form EIA-782C, "Monthly Report of Prime Supplier Sales of Petroleum Products Sold for Local Consumption."

The Form EIA-782A collects refiner and gas plant operator monthly price and volume data at a State level on 14 petroleum products for various retail and wholesale marketing categories. The Form EIA-782B collects reseller/retailer monthly price and volume data at a State level for gasoline, No. 2 distillate, propane, and residual fuel. The Form EIA-782C collects prime supplier monthly volume data on 15 petroleum products. The EIA-782 forms were modified in October 1993 to reflect the changes in refined petroleum products arising out of the requirements of the Clean Air Act Amendments of 1990 (CAAA). The CAAA require that oxygenated gasoline be sold during the winter months in carbon monoxide nonattainment areas beginning October 1, 1992. They require that reformulated gasoline be sold in ozone nonattainment areas beginning January 1, 1995. Beginning October 1, 1993, diesel fuel sold for on-highway use must be low-sulfur diesel fuel (i.e., diesel fuel containing less than or equal to 0.05 percent sulfur). As a result of these environmental regulations, gasoline data collected on the EIA-782 forms were divided into *conventional*, *oxygenated*, and *reformulated* categories. Diesel fuel sales were separated into low- and

high-sulfur categories. The wholesale gasoline categories on the EIA-782A and EIA-782B forms were also modified to include *dealer tank wagon, rack, and bulk* sales. The retail categories for propane on the EIA-782A and EIA-782B were expanded to include *residential, commercial/institutional, industrial, sales through company-operated retail outlets, petrochemical, and other end user* sales.

Discussion of Sample Design

The Form EIA-782A is sent to a census of refiners and gas plant operators. Respondents are selected with certainty due to their small number and because of the relative size of their sales volume.

The Form EIA-782B is sent to a scientifically selected sample of motor gasoline resellers, and distillate, propane, and residual fuel oil resellers and retailers. The Form EIA-863, "Petroleum Product Sales Identification Survey," served as the basis of the sampling frame of dealers. Information obtained from the Form EIA-863 is supplemented with information from the Form EIA-821, "Annual Fuel Oil and Kerosene Sales Report." The sales volumes obtained from these surveys are used to create separate stratification schemes that vary by product and State. Dealers selling in more than four States and company/State units comprising 5 percent or more of sales in a State were selected with certainty. The remaining company/State units on the frame were stratified within geographic area and sales type by urban/rural designation and volume of product sales. The geographic areas were defined as (a) the 24 States in which No. 2 distillate was a significant heating source and 50 States and the District of Columbia for residual and motor gasoline, or as (b) the PAD Districts for districts where not all State estimates are provided. The type-of-sale classifications were retail and resale for motor gasoline and residual fuel oil, and residential and nonresidential retail and wholesale for distillate. Three volume-of-sales classifications (zero, low, and high) were defined with volume boundaries and

numbers of strata, differing by State, sales type, and product.

The design of the EIA-782B sample was based on seven target variables: total retail motor gasoline, total wholesale motor gasoline, residential No. 2 fuel oil, other retail No. 2 fuel oil, total wholesale No. 2 fuel oil, total retail residual fuel oil, and total wholesale residual fuel oil. The required level of accuracy for each target variable was defined by a volume coefficient of variation (CV) of 15 percent for No. 2 distillate and 10 percent for motor gasoline and residual fuel oil, determined at the publishable State level (24 States for distillate, 50 States and the District of Columbia for motor gasoline and residual). Studies on the relationship of volume CV to price CV have shown that this will produce price CVs of less than 1 percent. The reliability of current month estimates will vary from these goals due to the deterioration of the frame over time and the changing distributions of price and volume.

Beginning in October 1993, the sample design was modified to include a supplemental sample of propane dealers. The name and address list of propane dealers was constructed by extracting those companies on the EIA-863 who had indicated that they sold propane. This list was supplemented by: (1) respondents on other surveys who reported propane sales, (2) names and addresses of propane dealers furnished by industry associations and State Energy Offices, and (3) commercial lists. Since no information existed to predetermine the sales volumes of propane dealers, two strata for propane dealers were used. A certainty stratum of the known, large, multi-State dealers was created. These companies were identified using establishment lists and industry surveys. All other companies were assigned to the second stratum and sample weights were calculated as the inverse sample was selected. Sample weights were calculated as the inverse of the probability of selection (N/n).

The samples resulting from the separate stratification schemes for the products other than propane were combined by means of a linked-selection procedure designed to maximize the overlap among samples. This procedure produced a sample size of approximately 3,500 companies. Each company selected was required to file completed survey forms for all States in which it had petroleum sales.

The Form EIA-782C was sent to all prime suppliers of any of the selected products on the EIA-782C. A prime supplier is a firm that produces, imports, or

transports any of the selected petroleum products across State boundaries and local marketing areas and sells the product to local distributors, local retailers, or end users. They were selected with certainty due to their small number and the relative size of their sales volumes.

Discussion of the Sampling Frame

The EIA-782A survey consists of a census of respondents who either directly or indirectly control a refinery or gas plant facility. The EIA-782A form collects sales data on 14 refined petroleum products. Currently, 155 companies respond to the EIA-782A survey.

The EIA-863 data base provided the sampling frame for the EIA-782B survey. The Form EIA-863, "Petroleum Product Sales Identification Survey," was mailed to approximately 22,000 companies in January 1992, in order to collect 1991 State-level sales volume data for No. 2 distillate, residual, and motor gasoline. The No. 2 distillate data were further identified by residential/nonresidential end-use and non-end-use sales, while the residual and motor gasoline data were identified by end-use and non-end-use sales. The mailing list for the EIA-863 survey was constructed by merging and unduplicating the previous master frame file and approximately 71 State and commercial lists.

Data from the 1991 EIA-821, "Annual Fuel Oil and Kerosene Sales Report" survey were merged with data from the EIA-863 survey to yield a combined file. A transformed and edited version of this file was created to form the sample file used to design and select the EIA-782B sample.

NOTE: Truck stops selling No. 2 diesel fuel were not specifically included in the frame. Therefore, the EIA-782B end-use category, "sales through company outlets," does not incorporate all sales of No. 2 distillate.

The EIA-782C survey consists of a census of suppliers who produce, import, or transport any of the 15 refined petroleum products listed on the form across State boundaries and local marketing areas, and who sell the product to local distributors, local retailers, or end users. Currently, 237 firms respond to the EIA-782C survey.

Reliability of Data

There are two types of errors possible in an estimate based on a sample survey: sampling and nonsampling. Sampling errors occur because observations are made only on a sample, not on the entire population. Non-sampling errors can be attributed to many sources in the collection and processing of data. The accuracy of survey results is determined by the joint effects of sampling and nonsampling errors.

Measures of Sampling Variability

Tables 14 through 18, 31 through 34, and 38 through 41 utilize a sample of nonrefiners and, therefore, have sampling error. The remainder of the tables published are based on census data; therefore, there is no error due to sampling. The particular sample used for the EIA-782B is one of a large number of all possible samples that could have been selected using the same design. Estimates derived from the different samples would differ from each other. The average of these estimates would be close to the estimate derived from a complete enumeration of the population (a census), assuming that a complete enumeration has the same nonsampling errors as the sample survey.

The sampling error, or standard error of the estimate, is a measure of the variability among the estimates from all possible samples of the same size and design and, thus, is a measure of the precision with which an estimate from a particular sample approximates the results of a complete enumeration.

Nonsampling Errors

Nonsampling errors can be attributed to many sources: (1) inability to obtain complete information about all cases in the sample (i.e., nonresponse), (2) response errors, (3) definitional difficulties, (4) differences in the interpretation of questions, (5) mistakes in recording or coding the data obtained, and (6) other errors of collection, response, coverage, and estimation for missing data. These nonsampling errors also occur in complete censuses.

Although no direct measurement of the biases due to nonsampling errors can be obtained, precautionary steps were taken in all phases of the frame development and data collection, processing, and tabulation processes, in an effort to minimize their influence. In addition, the close cooperative consultation between

EIA and the EIA-782 survey respondents and data users results in a more accurate information gathering and reporting process.

Imputation and Estimation

Survey data gathered from the respondents invariably contain incomplete reporting, nonresponse, and values that fail editing. These missing data are estimated, or imputed for, as follows. First, for all survey units, the previous month's reported value and the previous month's predicted value are weighted together to yield a predicted value for the current month. The sum of the weighted, predicted values for nonrespondents in the current month is then multiplied by a chain link multiplier (the ratio of the sum of the weighted, reported values for respondents in the current month to the sum of the weighted, predicted values for respondents in the current month). The resulting estimate for nonreported values is then added to the reported values. That is,

$$\hat{V}_t = \sum_R W_i^* V_{i,t} + \sum_{NR} W_j^* V'_{j,t}$$

and similarly

$$\hat{Q}_t = \sum_R W_i^* V_{i,t} P_{i,t} + \sum_{NR} W_j^* V'_{j,t} P'_{j,t}$$

where

$$V'_{j,t} = \frac{\sum W_i^* V_i}{\sum_{R,PADD} W_i^* \tilde{V}_{i,t}} \tilde{V}_{j,t}$$

$$P'_{j,t} = \frac{\sum P_{i,t}}{\sum_{R,PADD} \tilde{P}_{i,t}} \tilde{P}_{j,t}$$

and,

$$W_i^* = \frac{N}{\sum_{i=1}^n W_i} (W_i)$$

W_i = the weight for company i . For resellers/retailers responding to EIA-782B, W_i is inversely proportional to the probability of inclusion. For all certainty units $W_i = 1$. The certainty units are all respondents to the EIA-782A, the EIA-782C, and the units selected with certainty for the EIA-782B.

N = total number of population units,

n = number of sampled units,

\sum_R = summation across current month respondents i ,

\sum_{NR} = summation across current month nonrespondents j ,

$V_{i,t}$ = current month (t) reported volume for company i ,

$P_{i,t}$ = current month (t) reported price for company i ,

\hat{V}_t = current month (t) estimated total volume,

\hat{Q}_t = current month (t) estimated total revenue,

$\tilde{V}_{i,t}$ = current month (t) predicted volume for company i , respondent,

$\tilde{P}_{i,t}$ = current month (t) predicted price for company i , respondent,

$$\tilde{V}_{i,t} = \alpha V'_{i,t-1} + (1 - \alpha)V_{i,t-1}$$

$$\tilde{P}_{i,t} = \alpha P'_{i,t-1} + (1 - \alpha)P_{i,t-1}$$

where

$V_{i,t-1}$ = previous month ($t-1$) reported volume for company i ,

$P_{i,t-1}$ = previous month ($t-1$) reported price for company i ,

α = constant between 0 and 1, set by firm, product, type of sale and price or volume,

and

$$\hat{P}_t = \frac{\hat{Q}_t}{\hat{V}_t},$$

the resulting estimate of price at the published level for month t .

Multiple product data collection and linked sample selection yield two types of respondents: basic and supplemental. Both types are used for imputation, estimation, and standard errors.

The variance estimate is:

$$VAR(\hat{P}_t) = \frac{1}{\hat{V}_t^2} \sum_k N_k^2 n_k (1 - f_k) \frac{M_k}{(\sum_i W_{ik})^2}$$

where

N_k = the number of population units in group k ,

n_k = the number of basic and volunteer respondents in group k ,

W_{ik} = the sampling weight for respondent i in group k ,

$$f_k = \frac{n_k}{N_k}$$

and \hat{P}_t and \hat{V}_t are previously defined.

The term M_k is computed as follows:

$$M_k = \frac{\sum_i (M_{ik})^2}{n_k - 1}$$

where

$$M_{ik} = W_{ik} V_{ik} D_{ik} - \frac{W_{ik}}{(\sum_i W_{ik})} \times (\sum_i W_{ik} V_{ik} D_{ik})$$

and

$$D_{ik} = P_{ik} - \hat{P}_t$$

V_{ik} = reported volume for respondent i in group k

P_{ik} = reported price for respondent i in group k.

Data Continuity

When the EIA-782 series was implemented in 1983, it replaced prior surveys that had been used to meet the Energy Information Administration's data requirements. The Form EIA-782A replaced the refiner and gas plant operator portions of the Form EIA-460, "Petroleum Industry Monthly Report for Product Prices"; and Form EIA-9A, "No. 2 Distillate Price Monitoring Report"; the Form EIA-782B replaced the nonrefiner portions of the Form EIA-460 and Form EIA-9A; and the Form EIA-782C replaced Form EIA-25, "Prime Supplier's Monthly Report."

Since the transition from the EIA-460, the EIA-9A, and the EIA-25 to the EIA-782 took place over a period of 4 months, rather than occurring at one time, it was possible to compare data from the predecessor surveys with data from the new survey during the transition period for some data elements. This comparative analysis yielded adjustment factors which reflected the estimated overall effect of the changes.

These adjustment factors were applied to the appropriate predecessor survey prices to yield a backcast estimate. A complete description of the estimation of historical data prior to January 1983 is contained in the feature article of the December 1983(3) issue of the PMM.

The backcast price estimation employed the predecessor survey published price as the initial approximation. The initial approximation, however, frequently represented less aggregated product categories and more aggregated seller/sales categories. Therefore, more comparable product categories were formed by volume weighting the disaggregated predecessor survey product prices. For the EIA-9A, comparable categories were formed by subtracting from the price the average taxes reported. Comparable seller/sales categories were formed by multiplying the predecessor price by the ratio of the EIA-782 price for the category to be estimated divided by the volume weighted prices for the aggregate of the EIA-

782 categories most comparable to the predecessor category. That is,

$$\hat{P}_{460,i} = \hat{P}_{460,j} \frac{\hat{P}_{782,i}}{\hat{P}_{782,j}}$$

where i represents the EIA-782 category to be backcast and j represents the most similar category on the predecessor survey.

The backcast price series were estimated by multiplying the estimate for the previous time period from the predecessor survey by an adjustment factor:

$$\hat{P}_{782,i,t} = \hat{P}_{Predecessor,t} \times (Adjustment Factor)$$

where t = reference month.

Adjustment factors were computed by dividing the EIA-782 December price by the derived December predecessor price for comparable categories:

$$Adjustment Factor = \frac{\hat{P}_{782,i,December}}{\hat{P}_{Predecessor,i,December}}$$

The EIA-782 December 1982 price for all respondents had to be estimated since not all of the EIA-782 respondents were reporting in December. This estimate was based on the average of the ratios of the prices for the December respondents to the prices for all respondents in January, February, and March of 1982. That is,

$$\hat{P}_{782,i,December} = \hat{P}_{782,i,r,December} + \frac{\sum_m \frac{\hat{P}_{782,i,r,m}}{\hat{P}_{782,i,m}}}{3}$$

where r = respondents who reported in the December reference month and m = the months of January, February, and March.

Starting with the September 1990 final estimates, prices published are derived using the sample described under "Discussion of Sample Design." Prices published for January 1984 through August 1990 were derived using different samples and slightly different designs (refer to the 1987 PMA for a further description). Also, the monthly price estimates from January through December 1983 were derived using another sample design (see the December 1983(3) issue of the PMM). Therefore, there may be some minor discontinuity in price estimates between Au-

Table EN1. Federal and State Motor Fuel Taxes¹
(Cents per Gallon)

	Motor Gasoline	Diesel Fuel	Gasohol		Motor Gasoline	Diesel Fuel	Gasohol
Federal ²	18.30	24.30	13.00	Mississippi ⁴	18.00	18.00	18.00
Average State Tax . . .	19.93	19.33	19.76	Missouri ⁴	17.04	17.04	17.04
Alabama ⁴	18.00	19.00	18.00	Montana ⁴	27.75	28.50	27.75
Alaska	8.00	8.00	8.00	Nebraska	27.00	26.60	27.00
Arizona	18.00	18.00	18.00	Nevada ⁴	23.75	27.75	23.75
Arkansas	18.60	18.60	18.60	New Hampshire	19.60	19.60	19.60
California ^{3,4}	18.60	18.60	18.60	New Jersey ³	10.50	13.50	10.50
Colorado	22.00	20.50	22.00	New Mexico	18.88	19.88	18.88
Connecticut ³	37.00	18.00	35.00	New York ^{3,4}	21.74	21.74	21.74
Delaware	23.00	22.00	23.00	North Carolina	21.95	21.95	21.95
District of Columbia . .	20.00	20.00	20.00	North Dakota	20.03	20.03	20.03
Florida ⁴	12.50	12.50	12.50	Ohio	22.00	22.00	22.00
Georgia ^{3,4}	7.70	7.70	7.70	Oklahoma	17.00	14.00	17.00
Hawaii ^{3,4}	16.00	16.00	16.00	Oregon ⁴	24.00	24.00	24.00
Idaho	26.00	26.00	23.50	Pennsylvania	22.35	22.35	22.35
Illinois ^{3,4}	20.10	22.60	20.10	Rhode Island	29.00	29.00	29.00
Indiana ³	15.80	16.80	15.80	South Carolina ⁴	16.75	16.75	16.75
Iowa ³	20.00	22.50	19.00	South Dakota	20.00	20.00	18.00
Kansas	18.03	20.03	18.03	Tennessee	21.40	18.40	21.40
Kentucky	16.40	13.40	16.40	Texas	20.00	20.00	20.00
Louisiana	20.00	20.00	20.00	Utah	19.00	19.00	19.00
Maine	19.00	20.00	19.00	Vermont	16.00	17.00	16.00
Maryland	23.50	24.25	23.50	Virginia ³	18.10	16.60	18.10
Massachusetts	21.00	21.00	21.00	Washington ⁴	23.00	23.00	23.00
Michigan ³	15.88	15.88	15.88	West Virginia ³	20.50	20.50	20.50
Minnesota ³	20.00	20.00	20.00	Wisconsin	26.70	26.70	26.70
				Wyoming	9.00	9.00	9.00

¹ This figure lists rates of general application (including, but not limited to, excise taxes, environmental taxes, special taxes, and inspection fees), exclusive of county and local taxes. Rates are also exclusive of any State taxes based on gross or net receipts. The State rates are effective July 1, 1996.

² The Federal tax on motor gasoline and diesel fuel decreased to 18.3 and 24.3 cents, respectively, on January 1, 1996.

³ Additional State taxes are levied as follows: California: 7.25 percent sales tax; Connecticut: 5 percent gross earnings tax; Georgia: 3 percent sales tax; Hawaii: 4 percent gross income tax; Illinois: 6.25 percent sales tax; Indiana: 5 percent sales tax; Iowa: 1 percent environmental protection tax; Michigan: 4 percent sales tax; Minnesota: clean-up fund rate of 1.5 - 2.0 cents per gallon based on storage size; New Jersey: gross receipts tax of 4 cents per gallon for on-highway use fuels; New York: 4 percent sales tax; Virginia: 2 percent sales tax in areas where mass transit systems exist; West Virginia: Consumer and sales tax of 4.85 cents per gallon.

⁴ Local option taxes (LOTS) are allowed. In Florida, the State assesses a State Comprehensive Enhanced Transportation System (SCETS) tax which is two-thirds of each county's rate. In addition, the State collects a "ninth cent tax" and a second local tax. These taxes add an average of 11.2 cents to the motor fuel State tax. In Hawaii, LOTS are as follows: Honolulu: 16.5 cents per gallon; Maui: 13.0 cents per gallon; Hawaii: 8.8 cents per gallon; Kauai: 10.0 cents per gallon.

Table EN 2. U.S. Postal Two-Letter State Abbreviations

State Code	State	State Code	State	State Code	State
AL	Alabama	KY	Kentucky	ND	North Dakota
AK	Alaska	LA	Louisiana	OH	Ohio
AZ	Arizona	ME	Maine	OK	Oklahoma
AR	Arkansas	MD	Maryland	OR	Oregon
CA	California	MA	Massachusetts	PA	Pennsylvania
CO	Colorado	MI	Michigan	RI	Rhode Island
CT	Connecticut	MN	Minnesota	SC	South Carolina
DE	Delaware	MS	Mississippi	SD	South Dakota
DC	District of Columbia	MO	Missouri	TN	Tennessee
FL	Florida	MT	Montana	TX	Texas
GA	Georgia	NE	Nebraska	UT	Utah
HI	Hawaii	NV	Nevada	VT	Vermont
ID	Idaho	NH	New Hampshire	VA	Virginia
IL	Illinois	NJ	New Jersey	WA	Washington
IN	Indiana	NM	New Mexico	WI	Wisconsin
IA	Iowa	NY	New York	WV	West Virginia
KS	Kansas	NC	North Carolina	WY	Wyoming

gust 1988 and September 1988 and between December 1983 and January 1984.

Collection Methods

Survey data are collected by mail every month. It is mandatory for each respondent to submit completed forms to EIA within the specified time allotted. For the EIA-782A and B, completed forms must be submitted no later than 30 calendar days after the close of each reference month. For the EIA-782C, completed forms must be submitted no later than 20 calendar days after the close of the reference month. Telephone follow-up calls to nonrespondents begin the day after the established due date in order to collect all outstanding data. Late submissions and resubmissions are processed when received.

Data Processing

As EIA-782 forms are received, they are logged into an automated Survey Control File which maintains monthly status codes for each company. The data are reviewed manually and then entered onto the computer files. They are then processed through an automated edit program which detects missing data, inconsistent prices, volumes and prices that significantly differ from those previously reported by the company, and outlying values that will affect published estimates. Data that fail the edits are resolved through telephone calls to the data reporters, and corrections and verification codes are entered onto the computer files. Statistical reports, including publication tables, are then generated using only acceptable and verified data.

Nondisclosure

The data contained in this publication are subject to statistical nondisclosure procedures. The objective of the disclosure-avoidance procedures, as stated in the Energy Information Administration Standard 88-05-06, Subject: "Nondisclosure of Company Identifiable Data in Aggregate Cells," is to ensure that confidential, company-identifiable data are not disclosed in tables where "company specific responses may be proprietary and prohibited from public disclosure by 18 U.S.C. 1905." Statistics representing data aggregated from fewer than three companies or that are dominated by input from one or two companies are withheld. EIA identifies cells that are sensitive according to these criteria by applying a statistical formula to the data contained in each cell to determine if a few companies "dominate" the cell.

If a cell is sensitive, the data in that cell are suppressed and a "W" is placed in the publication cell. Also, since many tables include row or column totals, some non-sensitive data cells have been suppressed to prevent the reader from calculating the suppressed numbers by simply subtracting the published numbers from the total.

Relationship of Refiner and Prime Supplier Sales Volumes

The refiner sales volumes collected on the EIA-782A are related to the prime supplier sales volumes collected on the EIA-782C, but conceptual differences exist that cause variations between these data. In general, EIA-782A volumes are intended to reflect *refiner sales* of petroleum products into *all secondary and tertiary markets*, while EIA-782C volumes are designed to measure *prime supplier sales* into only the *local markets of final consumption*. Specifically:

The reporting universe for the EIA-782C survey is significantly larger than that of the EIA-782A. While nearly all refiners and gas plant operators report on both surveys (a small number do not qualify as prime suppliers), some large, inter-State distributors and retailers, as well as some importers, report only on the EIA-782C.

EIA-782A respondents are asked only to exclude sales to other refiners (that is, other respondents that comprise the primary market), while EIA-782C respondents are asked to exclude sales to any company that is not a local distributor, local retailer, or end user (DRE). Therefore, EIA-782C respondents are asked

not only to exclude sales to refiners, but also to most large inter-State resellers, importers, traders, and retailers who transport products across State boundaries.

The EIA-782A is designed to gather data on the sales of selected petroleum products made in each State, regardless of where the products are physically located or will be consumed. In contrast, the EIA-782C is designed to collect data reflecting only delivered sales of selected petroleum products into those States where the products are expected to be locally consumed.

Consequently, EIA-782A and EIA-782C volumetric data generally vary at national, regional, and State levels. In particular, differences are expected in States and regions in which major supply origination, pipeline distribution, or transfer points are located. In these States, large volumes of products may change hands many times, often for eventual shipment outside the State. Since the EIA-782C is intended to measure only those sales into the final local markets of consumption (sales to DREs), all preceding sales are excluded. Furthermore, sales by EIA-782C respondents are reported wherever the product was delivered, which may differ from the State where title transferred. In contrast, the EIA-782A reflects all sales made to secondary resellers, wherever title transfers.

Additionally, the EIA-782C reflects imports by firms that are neither refiners nor gas plant operators, that would not be measured on the EIA-782A unless they were transferred to a distribution chain. This mostly affects regions with a high level of product imports, such as the New England or Mid-Atlantic States.

Therefore, States with major refining areas, such as Texas or California, generally show higher volumes on the EIA-782A survey than the EIA-782C survey, since some of the volumes reported on the EIA-782A are excluded on the EIA-782C or are reported in different States. Conversely, net consuming States (e.g., most PAD District I and PAD District II States) may show larger prime supplier sales on the EIA-782C due to inter-State movements or imports by resellers and/or differences in State of delivery versus title transfer. However, this may be partially or entirely offset by some refiners reporting larger sales volumes on the EIA-782A than on the EIA-782C (due to fewer exclusions taken on the EIA-782A).

In summary, caution should be exercised when comparing sales volumes between refiners and prime

Table EN3. Revision Error in Selected 1995 U.S. Average Price Data
(Cents per Gallon Excluding Taxes)

Date	Refiner/Reseller Unleaded Regular Sales to End Users			No. 2 Distillate Sales to Residential Customers			Residual Fuel Oil Sales to End Users		
	PMM	Final	Difference	PMM	Final	Difference	PMM	Final	Difference
January	69.6	69.6	0.0	87.4	86.9	0.5	41.0	41.1	-0.1
February	68.8	68.9	-0.1	87.9	87.4	0.5	40.9	41.0	-0.1
March	69.0	69.0	0.0	87.4	86.6	0.8	41.0	41.0	0.0
April	73.5	73.5	0.0	86.2	85.4	0.8	40.2	40.2	0.0
May	79.3	79.3	0.0	86.4	86.4	0.0	41.6	41.6	0.0
June	79.7	79.7	0.0	84.7	84.6	0.1	41.8	41.8	0.0
July	76.2	76.2	0.0	82.0	82.0	0.0	38.2	38.2	0.0
August	73.5	73.5	0.0	80.6	80.7	-0.1	35.5	35.5	0.0
September	72.4	72.4	0.0	82.3	82.3	0.0	35.2	35.2	0.0
October	70.0	69.9	0.1	84.2	84.0	0.2	36.2	36.2	0.0
November	67.8	67.8	0.0	86.6	86.3	0.3	38.4	38.4	0.0
December	68.9	68.9	0.0	91.2	91.1	0.1	44.0	44.2	-0.2

Sources: PMM data are from Tables 15, 31, and 42 of the *Petroleum Marketing Monthly*. Final data are from Tables 15, 31, and 42 of the *Petroleum Marketing Annual*, 1995.

Table EN4. Revision Error in Selected 1995 Refiner Sales Volume Data
(Million Gallons)

Date	Motor Gasoline Sales for Resale			No. 2 Distillate Sales for Resale			Residual Fuel Oil Sales to End Users		
	PMM	Final	Percent Change	PMM	Final	Percent Change	PMM	Final	Percent Change
January	259.7	262.3	-1.0	101.5	104.3	-2.8	13.0	12.8	1.5
February	276.2	276.3	0.0	113.6	112.3	1.1	13.9	13.9	0.0
March	281.8	281.8	0.0	106.9	106.7	0.2	12.0	12.0	0.0
April	278.6	278.2	0.1	105.1	105.8	-0.7	11.0	11.0	0.0
May	290.7	291.4	-0.2	99.6	100.3	-0.7	10.5	10.5	0.0
June	303.3	303.7	-0.1	107.3	108.2	-0.8	10.2	10.2	0.0
July	294.5	294.1	0.1	97.7	97.7	0.0	10.1	10.2	-1.0
August	305.6	305.4	0.1	104.0	104.0	0.0	11.4	11.4	0.0
September	294.8	294.6	0.1	106.6	106.6	0.0	11.8	11.8	0.0
October	290.0	290.5	-0.2	110.3	110.7	-0.4	10.6	10.6	0.0
November	294.2	294.7	-0.2	111.1	111.1	0.0	11.8	11.8	0.0
December	291.8	291.7	0.0	115.9	115.8	0.1	12.2	12.7	-4.1

Sources: PMM data are from Tables 7, 46, and 47 of the *Petroleum Marketing Monthly*. Final data are from Tables 7, 46, and 47 of the *Petroleum Marketing Annual*, 1995.

Table EN5. Revision Error in Selected Volumes of 1995 First Sales Data
(Million Gallons)

Date	Total Motor Gasoline			Total No. 2 Distillate			Total Residual Fuel Oil		
	PMM	Final	Percent Change	PMM	Final	Percent Change	PMM	Final	Percent Change
January	306.9	305.9	0.3	133.1	132.9	0.2	31.4	30.4	3.2
February	323.3	322.4	0.3	145.9	145.8	0.1	33.5	33.5	0.0
March	330.8	331.1	0.2	139.0	138.8	0.1	28.4	28.4	0.0
April	330.8	329.8	0.3	126.2	126.1	0.1	23.5	23.5	0.0
May	341.5	341.3	0.1	124.2	124.2	0.0	22.8	22.8	0.0
June	353.4	353.2	0.1	128.3	128.3	0.0	23.0	23.2	-0.9
July	344.0	343.7	0.1	115.7	115.7	0.0	22.9	23.2	-1.3
August	355.0	354.8	0.1	129.3	129.1	0.2	26.6	26.3	1.1
September	337.3	337.2	0.0	128.8	128.8	0.0	25.6	25.3	1.2
October	338.0	338.4	-0.1	134.3	134.6	-0.2	22.1	22.1	0.0
November	338.1	337.8	0.1	137.5	137.5	0.0	26.1	26.1	0.0
December	333.5	333.5	0.0	143.5	143.5	0.0	31.9	31.9	0.0

Sources: PMM data are from Tables 48, 49, and 50 of the *Petroleum Marketing Monthly*. Final data are from Tables 48, 49, and 50 of the *Petroleum Marketing Annual*, 1995.

suppliers. Whereas EIA-782A data reflect the marketing of products by refiners to non-refiners where the sale occurs, EIA-782C data reflect prime supplier sales to local distributors, local retailers, and end users where the product is delivered. Therefore, the EIA-782A and EIA-782C surveys differ by the respondents reporting (refiners versus prime suppliers), the types of sales reported (sales to non-refiners versus sales to DREs), and the location of the reported sales (point of title transfer versus destination of the sale).

Revision Error

The petroleum product price and volume data shown for the current month are preliminary. These numbers may be revised in the next month's publication based on data received late or revisions received. For example, if the latest data shown are for the month of February, the February data are preliminary and the January data may have been revised due to the receipt of late or revised data. The data are final upon publication in the *Petroleum Marketing Annual* (PMA). The difference between the data when they appear in the *Petroleum Marketing Monthly* (PMM) and when they appear in the PMA is called the revision error. The amount of revision error for some selected EIA-782 data series is shown in Tables EN3 - EN5.

The Crude Oil Price Surveys

Background

Form EIA-182: "Domestic Crude Oil First Purchase Report"

Each month, the Form EIA-182 collects data from the buyers on first purchases of domestic crude oil. A "first purchase" constitutes a transfer of ownership of crude oil during or immediately after the physical removal of the crude oil from a production property for the first time. Transactions between affiliated companies are reported as if they were "arms-length" transactions. (This definition is consistent with the Windfall Profits Tax (WPT) concepts of "first sale" and "removal price.") The primary objective is to calculate an average first purchase price at various levels of aggregation. A company's monthly average first purchase prices are volume weighted across given geographical areas for selected crude streams and gravity bands. Prices are computed from the following reported data elements:

Area of production. The producing State or non-State production "area" (i.e., Alaska North Slope, Alaska Other Mainland, Federal Offshore California and Federal Offshore Gulf--about one-fifth off Texas and the remainder off Louisiana).

Average cost. Reported f.o.b. the lease boundary and based on the actual purchase expenditures, including discounts or premiums paid.

Total volume purchased. The amount of crude bought and paid for as it is measured at the lease boundary (usually at a lease automatic custody transfer unit—a LACT unit), adjusted for basic sediment and water (BS&W) and temperature.

Prices published from data collected on Form EIA-182 are calculated by dividing the sum of the total average costs paid by the sum of the total volumes purchased.

Form EIA-856: "Monthly Foreign Crude Oil Acquisition Report"

The Form EIA-856 collects monthly price and volume data for about 90 percent of all crude oil imported into the United States. It also collects classification data that enable EIA to determine the terms of an acquisition. The data are reported for the parent company and all the affiliates controlled by the parent. Under this definition, the acquisition price reported for each cargo is the one paid to an unaffiliated seller, in principle an "arms-length" price, which is consistent with use of the data to represent market trends, rather than monitoring internal company transfer pricing policies.

Each month, respondents report the following for cargos acquired for U.S. importation:

Offshore inventories. Crude oil owned by the respondent that is intended for importation into the United States. These inventories include oil in tankers enroute to the United States and floating or on-land storage outside the United States.

Crude type. Includes the country of origin of the cargo of crude, the stream or type of crude oil (e.g., Saudi Light), and the API gravity.

Volume acquired. The number of 42 U.S. gallon barrels in the cargo.

Dates. The date of loading/acquisition and the expected date of landing.

Transportation. Ports of loading and landing and the name of the vessel.

Prices. Acquisition cost, landed cost, and other costs such as demurrage, agent's fees, import tariffs and fees, etc. (all costs are reported in dollars per barrel).

Days credit. The number of days credit is extended to the purchaser by the seller.

Purchase classifying information. Type of transaction (e.g., purchase from host government), terms of transaction (spot or contract), and point of transaction (f.o.b. (free on board), country of origin or CIF (cost, insurance, and freight), U.S. port of entry).

Published prices are calculated by first multiplying the purchase volume by a price to obtain a total cost, then the sums of the total costs are divided by the sums of the purchase volumes.

The prices associated with data collected on Form EIA-856 are aggregated within the month of acquisition, which can be the month of loading, the month of landing, or sometime between those events. By design, the prices are not aggregated for the month in which they are determined, unless the acquisition and price determination month are the same. EIA-856 data reflect types of trades occurring over the entire spectrum of international crude oil markets, ranging from continuing supply agreements to spot market purchases. Prices can be determined at time of loading or at time of landing. Prices can be negotiated between the parties involved or tied to spot or futures market price levels. The methodology chosen for the EIA-856 provides a consistent historical series even though its prices may not always agree with measures of prices from other sources.

International crude oil markets are complex and dynamic. For example, a cargo of Saudi Arabian crude oil could be acquired in June at a loading port in Saudi Arabia. The cargo may land in the United States in August. The price for the crude oil could be determined by spot crude oil prices in effect during the 5 days before and after landing. For the PMM, the price for this cargo will be aggregated in the month of June, when it was acquired. Conversely, a cargo of Brent crude may be acquired in June, but its price may have been determined in the forward Brent market in April. This cargo's price will also be aggregated in June, when the purchaser took title to the crude.

In the early 1980's, most crude oil prices were set by the country selling the crude. Gradually, as the supply of crude oil became more abundant, markets became more competitive. A robust spot market for

crude evolved, in which prices for crude oil were determined by demand and supply. Frequently, the official sales price set by the selling government was considerably different than spot market assessments. As buyers began to purchase more crude oil on the spot market, the control that sellers had theretofore exercised eroded.

In order to protect their market share, crude oil producing governments began to tie prices for their crude to market-related prices. When these market-related pricing formulas came into prominence in late 1985, many crude oil prices were tied to a "netback realization," wherein a crude oil's value was determined by volume weighted spot market prices of products derivable from that crude. The weights essentially reflected the relative yield of selected products from a given crude stream. These netback-based formulas gradually gave way to formulas based on spot crude oil assessments.

The formulas and terms used by sellers of crude oil continue to change. Since the EIA-856 prices are aggregated by month of acquisition—not necessarily the same as month of price determination—they may not always show the same pattern as a series from another source (e.g., trade-press publications). During periods of dramatic change in crude oil prices, aggregate prices derived from EIA-856 data will tend to "lead" the market. That is, these prices will show the emerging trend earlier, reach the inflection point sooner, and then return to the underlying trend. When averaged over longer periods of time, however, EIA-856 prices show the same relative price movements as exogenous sources.

Form EIA-14: "Refiners' Monthly Cost Report"

The EIA-14 is a monthly census of all U.S. refiners. It collects the net acquisition costs and volumes of crude oil, both domestic and imported, on a corporate national basis (i.e., not for individual refineries). Included in the costs are all charges associated with the acquisition, transportation, and storage of crude incurred by respondents up to the time the oil is booked into their refineries.

Each month, refiners report the volume (in thousands of barrels) and costs (in thousands of dollars) for:

Domestic crude oil. Oil produced in the United States or from its outer continental shelf.

Imported crude oil. Oil produced outside the United States and brought into the United States for domestic processing.

Unfinished oil. All other oils, both domestic and imported, requiring further refining, except those requiring only mechanical blending.

Average prices are calculated by dividing the sum of the costs by the sum of the volumes.

Respondent Frame

Form EIA-182:

All firms that buy domestic crude oil at the lease boundary, acquiring ownership of the crude in a first purchase transaction. The list initially was compiled from the 1974 Federal Energy Administration (FEA) Oil and Gas Survey of Producers and Operators. Collection of data from first purchasers began in February 1976. By 1978, the frame consisted of 340 respondents. Of these, 198 purchased more than 150,000 barrels per year and together represented 99.9 percent of the total reported volume.

Adjustments to the frame have mostly been "deaths," with relatively few "births." Following decontrol in January 1981, there was a major contraction of the list of active first purchasers. Many small firms went out of business or were absorbed by larger companies. More recent changes include several mergers among majors and one breakup of a major company. Currently, the EIA-182 survey collects data from 102 active respondents.

Form EIA-856:

All companies that were reporting data on the ERA-51, "Transfer Pricing Report," as of June 1982, regardless of the total volumes of crude oil that are imported. In addition, all other companies that acquire more than 500,000 barrels of foreign crude oil in the report month for importation into the United States are required to prepare and submit an EIA-856 for that month.

Form EIA-14:

All refiners of crude oil in the United States, including its territories and possessions. There are currently 107 active respondents to the EIA-14.

The list of respondents to the EIA-14 is updated annually by supplementation from the EIA-782A, "Refiners'/Gas Plant Operators' Monthly Petroleum Product Sales Report," and the EIA-810, "Monthly Refinery Report."

Data Collection Processing

All three crude oil data collection systems are operated independently. Each performs similar data collection and processing functions that are outlined below.

Survey data are collected by mail every month. It is mandatory for each respondent to submit completed forms to EIA no later than 30 calendar days after the close of each reference month. Telephone follow-up calls to nonrespondents begin 2 days after the established due date in order to collect all outstanding data. Late submissions and resubmissions are processed when received.

The forms are logged and reviewed manually. The data are then entered onto computer files. The files are then processed through an automated edit program which detects missing data, inconsistent prices, and outlying values that affect published estimates. Data that fail the edits are resolved through telephone calls to data reporters, and corrections and verification codes are entered onto computer files. Statistical reports, including publication tables, are then generated using only acceptable and verified data. Response rates are normally 100 percent by the time final statistics are calculated.

Nondisclosure

The data contained in this publication are subject to statistical nondisclosure procedures. The objective of the disclosure-avoidance procedures, as stated in the Energy Information Administration Standard 88-05-06, Subject: "Nondisclosure of Company Identifiable Data in Aggregate Cells," is to ensure that confidential, company-identifiable data are not disclosed in tables where "company specific responses may be proprietary and prohibited from public disclosure by 18 U.S.C. 1905." Statistics representing data aggregated from fewer than three companies or that are dominated by input from one or two companies are withheld. EIA identifies cells that are sensitive according to these criteria by applying a statistical formula to the data contained in each cell to determine if a few companies "dominate" the cell.

If a cell is sensitive, the data in that cell are suppressed and a "W" is placed in the publication cell. Also, since many tables include row or column totals, some non-sensitive data cells have been suppressed to prevent the reader from calculating the suppressed numbers by simply subtracting the published numbers from the total.

Data Continuity

The crude oil statistics published in the *Petroleum Marketing Monthly* constitute both a republishing of numbers that already appear in the *Monthly Energy Review* (MER) and the *Annual Energy Review* (AER), and a simple extension of the detail of such statistics. These statistics have been published for a number of years in the MER and AER. The data currently collected through the crude oil surveys are compatible with data used to derive statistics for the historical series. The definitions, respondents, and processing have not changed substantially over the years the data have been collected. The target populations and the computational algorithms have remained virtually unchanged.

Reliability of Data

There are two types of errors possible in an estimate based on a sample survey: sampling and nonsampling. Sampling errors occur because observations are made only on a sample, not on the entire population. Since the crude oil surveys are based on a census of the population, these surveys contain no sampling error.

Nonsampling errors can be attributed to many sources: (1) inability to obtain complete information from all respondents in the survey (i.e., nonresponse), (2) response errors, (3) definitional difficulties, (4) differences in the interpretation of questions, (5) mistakes in recording or coding the data obtained, and (6) other errors of collection, response, coverage, and estimation for missing data.

Although no direct measurement of the biases due to nonsampling errors can be obtained, precautionary steps were taken in all phases of the frame development and data collection, processing, and tabulation processes, in an effort to minimize their influence. In addition, the close cooperative consultation between EIA and the survey respondents and data users results in a more accurate information gathering and reporting process.

Table EN6. Revision Error in 1995 Refiner Acquisition Cost Data
(Dollars per Barrel)

Date	Refiner Acquisition Costs								
	Domestic			Imported			Composite		
	PMM	Final	Difference	PMM	Final	Difference	PMM	Final	Difference
January	16.52	16.52	0.00	16.56	16.56	0.00	16.54	16.54	0.00
February	17.16	17.16	0.00	17.21	17.21	0.00	17.18	17.18	0.00
March	17.31	17.31	0.00	17.22	17.21	0.01	17.27	17.26	0.01
April	18.20	18.20	0.00	18.73	18.70	0.03	18.44	18.43	0.01
May	18.68	18.68	0.00	18.51	18.56	-0.05	18.60	18.62	-0.02
June	17.94	17.94	0.00	17.44	17.43	0.01	17.69	17.69	0.00
July	16.85	16.85	0.00	16.50	16.50	0.00	16.68	16.68	0.00
August	16.96	16.96	0.00	16.54	16.54	0.00	16.75	16.75	0.00
September	17.12	17.12	0.00	16.71	16.71	0.00	16.91	16.91	0.00
October	16.82	16.82	0.00	16.30	16.29	0.01	16.56	16.55	0.01
November	16.73	16.73	0.00	16.50	16.52	-0.02	16.61	16.62	-0.01
December	17.55	17.55	0.00	17.58	17.53	0.05	17.57	17.54	0.03

Sources: PMM data are from Table 1 of the *Petroleum Marketing Monthly*. Final data are from Table 1 of the *Petroleum Marketing Annual*, 1995.

Table EN7. Revision Error in 1995 Domestic First Purchase Price Data
(Dollars per Barrel)

Month	PMM	Final	Difference
January	14.00	14.00	0.00
February	14.69	14.71	-0.02
March	14.68	14.68	0.00
April	15.84	15.84	0.00
May	15.85	15.85	0.00
June	15.02	15.02	0.00
July	14.01	14.01	0.00
August	14.13	14.13	0.00
September	14.49	14.49	0.00
October	13.68	13.68	0.00
November	14.03	14.03	0.00
December	15.02	15.02	0.00

Sources: Preliminary data are from Table 1 of the *Petroleum Marketing Monthly* for each respective month. Final data are from Table 1 of the *Petroleum Marketing Annual*, 1994.

Table EN8. Revision Error in 1995 Foreign Crude Oil Acquisition Cost Data
(Dollars per Barrel)

Month	FOB Cost of Imports			Landed Cost of Imports		
	PMM	Final	Difference	PMM	Final	Difference
January.....	15.08	15.08	0.00	16.23	16.23	0.00
February.....	15.63	15.65	-0.02	16.73	16.74	-0.01
March.....	15.88	15.88	0.00	17.04	17.04	0.00
April.....	17.28	17.28	0.00	18.26	18.26	0.00
May.....	17.30	17.30	0.00	18.18	18.18	0.00
June.....	15.91	15.91	0.00	17.07	17.07	0.00
July.....	14.82	14.82	0.00	15.94	15.96	-0.02
August.....	15.05	15.05	0.00	16.10	16.10	0.00
September.....	15.24	15.24	0.00	16.38	16.38	0.00
October.....	14.68	14.68	0.00	15.87	15.87	0.00
November.....	15.31	15.30	0.01	16.30	16.30	0.00
December.....	16.13	16.06	0.07	17.10	17.05	0.05

Sources: PMM data are from Table 1 of the *Petroleum Marketing Monthly* for each respective month. Final data are from Table 1 of the *Petroleum Marketing Annual*, 1995.

Imputation

Since the response rates for the crude oil survey are virtually 100 percent, there are no imputation procedures in the PMM data for nonresponse to these surveys. Imputation is performed, however, on EIA-182 volume data used in estimating crude oil production published in the *Petroleum Supply Monthly* (PSM). Since production estimates for the PSM are required on an expedited schedule, some responses are imputed for the PSM. However, all responses are received prior to the publication of the PMM, thus no imputation is required for the price data published in the PMM. See Note 4 in the Explanatory Notes in the PSM for additional information on the use of EIA-182 data in estimating domestic crude oil production.

Revision Error

The crude oil values shown for Domestic First Purchase Prices and Refiner Acquisition Cost (RAC) for the current month and for Average Landed Costs for the current 2 months are preliminary. These numbers are revised in the month after the preliminary month(s) based on data received late or revisions received. For example, in the February publication, the February RAC data are preliminary and the January RAC data may have been revised due to receipt of late or revised data. The data are final upon publication in the *Petroleum Marketing Annual* (PMA). In the above example, the difference between the January RAC data in the *Petroleum Marketing Monthly* (PMM) and when they appear in the PMA is called the revision error. The amount of revision error for some selected crude oil data series is shown in Tables EN6 through EN8.

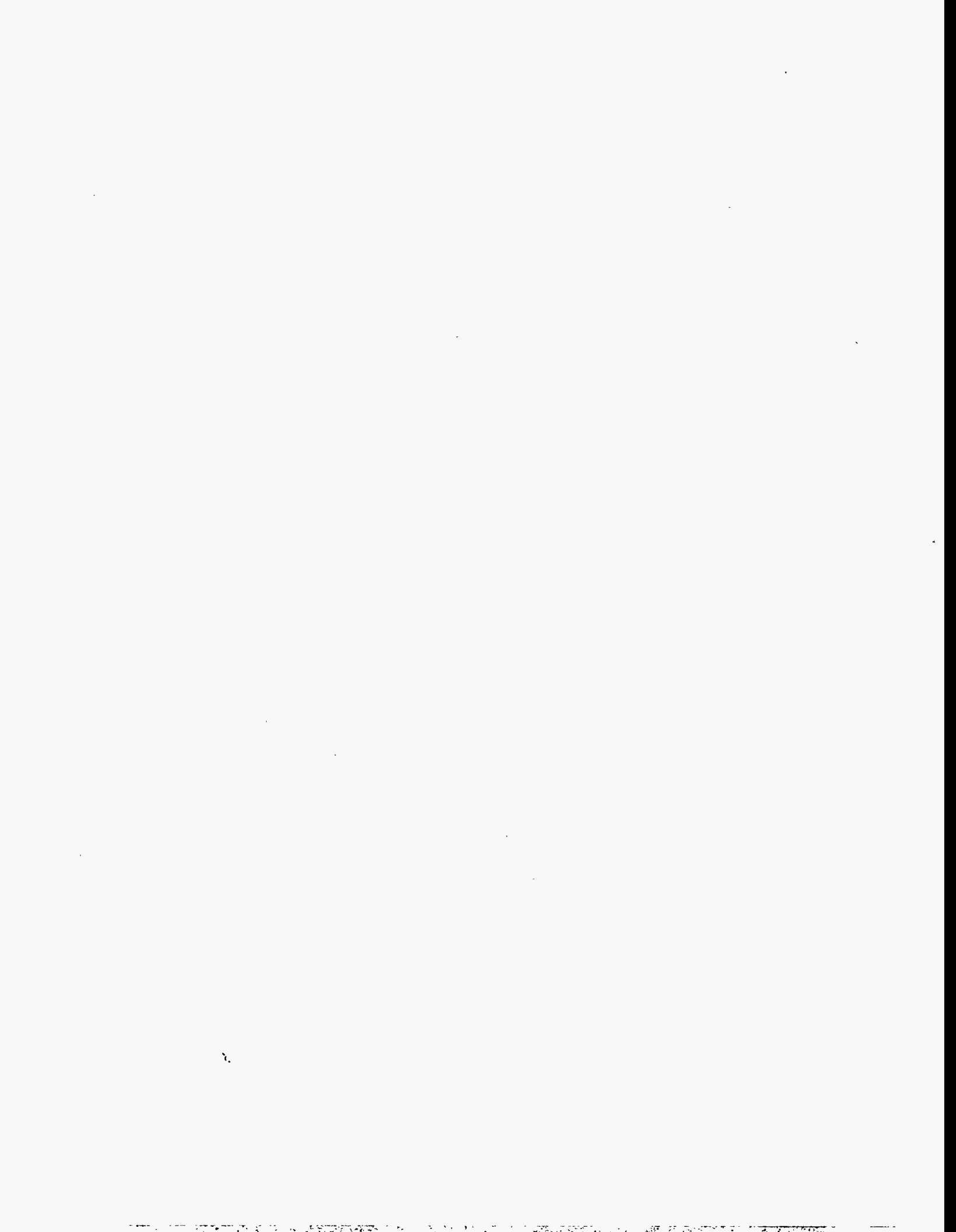

Product Guide

Product Guide

Category	Table	
	Prices	Volumes
Crude Oil		
Refiner Acquisition Cost	1	--
Domestic First Purchases.....	1	--
from selected States.....	21	--
by API gravity.....	23	--
for selected crude streams	22	--
Imports		
F.O.B. Costs	1	--
from selected countries.....	24	--
by API gravity.....	26	--
for selected crude streams	29	--
Landed Costs	1	--
from selected countries.....	25	--
by API gravity.....	27	--
for selected crude streams	30	--
Percentage by Gravity Band	28	--
Motor Gasoline		
all sellers	31	--
refiners	2,4,6,35	3,5,7,43,44
prime suppliers	--	48
Conventional		
all sellers	32	--
refiners	8	9,44
prime suppliers	--	48
Oxygenated		
all sellers	33	--
refiners	10	11,44
prime suppliers	--	48
Reformulated		
all sellers	34	--
refiners	12	13,44
prime suppliers	--	48
Aviation Gasoline		
refiners	2,4,36	3,5,45
prime suppliers	--	49
Kerosene-Type Jet Fuel		
refiners	2,4,36	3,5,45
prime suppliers	--	49
Naphtha-Type Jet Fuel		
prime suppliers	--	49
Propane, Consumer Grade		
all sellers	14,38	--
refiners	2,4	3,5,45
prime suppliers	--	49

Product Guide

Category	Table	
	Prices	Volumes
Kerosene		
refiners	2,4,36	3,5,45
prime suppliers	—	50
No. 1 Distillate		
refiners	2,4,37	3,5,45
prime suppliers	—	50
No. 2 Distillate		
all sellers	15,18,39	—
refiners	2,4,37	3,5,46
prime suppliers	—	50
No. 2 Diesel Fuel		
all sellers	16,17,40	—
refiners	2,4	3,5,46
prime suppliers	—	50
Low-Sulfur		
all sellers	17,41	—
refiners	—	3,5,46
prime suppliers	—	50
High-Sulfur		
all sellers	17,41	—
refiners	—	3,5,46
prime suppliers	—	50
No. 2 Fuel Oil		
refiners	2,4	3,5,46
prime suppliers	—	50
No. 4 Fuel		
all sellers	37	—
refiners	2,4	3,5,47
prime suppliers	—	50
Residual Fuel Oil		
all sellers	42	—
refiners	2,4,19	3,5,20,47
prime suppliers	—	49
Sulfur Content less than or equal to 1%		
all sellers	42	—
refiners	19	20,47
prime suppliers	—	49
Sulfur Content greater than 1%		
all sellers	42	—
refiners	19	20,47
prime suppliers	—	49



Glossary

Glossary

API Gravity: An arbitrary scale expressing the gravity or density of liquid petroleum products. The measuring scale is calibrated in terms of degrees API; it may be calculated in terms of the following formula:

$$\text{Deg API} = \frac{141.5}{\text{sp gr}_{60\text{degF}/60\text{degF}}} - 131.5$$

The higher the API gravity, the lighter the compound. Light crudes generally exceed 38 degrees API and heavy crudes are commonly labeled as all crudes with an API gravity of 22 degrees or below. Intermediate crudes fall in the range of 22 degrees to 38 degrees API gravity.

ASTM: American Society for Testing and Materials.

Aviation Gasoline (Finished): All special grades of gasoline for use in aviation reciprocating engines, as given in ASTM Specification D 910 and Military Specification MIL-G-5572. Excludes blending components which will be used in blending or compounding into finished aviation gasoline.

Barrel: A volumetric unit of measure for crude oil and petroleum products equivalent to 42 U.S. gallons.

Bulk Sales: Wholesale sales of gasoline in individual transactions which exceed the size of a truckload.

CIF: Cost, insurance, and freight. A type of sale in which the buyer of the product agrees to pay a unit price that includes the f.o.b. value of the product at the point of origin plus all costs of insurance and transportation. This type of transaction differs from a "delivered" purchase, in that the buyer accepts the quantity as determined at the loading port (as certified by the bill of lading and quality report) rather than pay based on the quantity and quality ascertained at the unloading port. It is similar to the terms of an f.o.b. sale, except that the seller, as a service for which he is compensated, arranges for transportation and insurance.

Commercial/Institutional: Firms engaged in transportation, wholesale or retail trade, finance, insurance, and real estate. Also included are apartment buildings/complexes and other multifamily dwellings, hotels and office buildings or complexes, local, State, or Federal facilities or organizations including the military, schools, hospitals, religious institutions, universities, and all other government-supported organizations.

Conventional Gasoline: See Motor Gasoline.

Crude Oil (including lease condensate): A mixture of hydrocarbons that existed in liquid phase in underground reservoirs and remains liquid at atmospheric pressure after passing through surface separating facilities. Includes lease condensate and drip gas, as well as liquid hydrocarbons produced from tar sands, gilsonite, and oil shale. Excludes topped crude oil, residual oil, other unfinished oils, and liquids produced at natural gas processing plants and mixed with crude oil, where identifiable. Crude oil is considered as either domestic or imported according to the following:

1. **Domestic Crude Oil:** Crude oil produced in the United States or from its "outer continental shelf" as defined in 43 U.S.C. 1331.
2. **Imported Crude Oil:** Crude oil produced outside the United States and brought into the United States.
3. **First purchase volume and cost data for crude oil** are classified in accordance with what the product was sold as, regardless of the actual specifications. Hence, its volumes may include some of the excluded liquids discussed above.

Crude Oil Acquisitions (unfinished oil acquisitions): The volume of crude oil either (1) acquired by the respondent for processing for its own account in accordance with accounting procedures generally accepted and consistently and historically applied by

the refiner concerned, or (2) in the case of a processing agreement, delivered to another refinery for processing for the respondent's own account.

Crude oil which has been added by a refiner to inventory, and which is thereafter sold or otherwise disposed of without processing for the account of that refiner, shall be deducted from its crude oil purchases at the time when the related cost is deducted from refinery inventory in accordance with accounting procedures generally applied by the refiner concerned.

Dealer Tank Wagon (DTW) Sales: Wholesale sales of gasoline priced on a delivered basis to a retail outlet.

Distillate Fuel Oil: A general classification for one of the petroleum fractions produced in conventional distillation operations. It is used primarily for space heating, on- and off-highway diesel engine fuel (including railroad engine fuel and fuel for agricultural machinery), and electric power generation. Included are products known as No. 1, No. 2, and No. 4 fuel oils and No. 1, No. 2, and No. 4 diesel fuels.

1. **No. 1 Distillate:** A petroleum distillate which meets the specifications for No. 1 heating or fuel oil as defined in ASTM D 396 and/or the specifications for No. 1 diesel fuel as defined in ASTM Specification D 975, with distillation temperatures of 420 degrees Fahrenheit at the 10-percent recovery point and 550 degrees Fahrenheit at the 90-percent recovery point, and kinematic viscosities between 1.4 and 2.2 centistokes at 100 degrees Fahrenheit.

a. **No. 1 Diesel Fuel:** A volatile distillate fuel oil with a boiling range between 300-575 degrees Fahrenheit and used in high-speed diesel engines generally operated under wide variations in speed and load. Includes type C-B diesel fuel used for city buses and similar operations. Properties are defined in ASTM Specification D 975.

b. **No. 1 Fuel Oil:** A light distillate fuel oil intended for use in vaporizing pot-type burners. ASTM Specification D 396 specifies for this grade maximum distillation temperatures of 400 degrees Fahrenheit at the 10-percent recovery point and 550 degrees Fahrenheit at the 90-percent point, and kinematic viscosities between 1.4 and 2.2 centistokes at 100 degrees Fahrenheit.

2. **No. 2 Distillate:** A petroleum distillate which meets the specifications for No. 2 heating or fuel oil as defined in ASTM D 396 and/or the specifications for No. 2 diesel fuel as defined in ASTM Specification D 975.

a. **No. 2 Diesel Fuel:** A gas oil type distillate of lower volatility with distillation temperatures at the 90-percent point between 540-640 degrees Fahrenheit for use in high speed diesel engines generally operated under uniform speed and load conditions. Includes Type R-R diesel fuel used for railroad locomotive engines, and Type T-T for diesel-engine trucks. Properties are defined in ASTM Specification D 975.

● **Low Sulfur:** The sulfur level does not exceed 0.05 percent by weight.

● **High Sulfur:** The sulfur level is above 0.05 percent by weight.

b. **No. 2 Fuel Oil:** A distillate fuel oil for use in atomizing type burners for domestic heating or for moderate capacity commercial-industrial burner units. ASTM Specification D 396 specifies for this grade distillation temperatures at the 90-percent point between 540 and 640 degrees Fahrenheit, and kinematic viscosities between 2.0 and 3.6 centistokes at 100 degrees Fahrenheit.

NOTE: Published volume and price data for No. 2 diesel fuel and No. 2 fuel oil are classified in accordance to what the product was sold as, regardless of the actual specifications of that product; i.e., if a No. 2 distillate was sold as a heating or fuel oil, the volume and price would be published in the category "No. 2 Fuel Oil" even if the product conformed to the higher specifications of a diesel fuel.

3. **No. 4 Fuel:** A fuel oil for commercial burner installations not equipped with preheating facilities. It is used extensively in industrial plants. This grade is a blend of distillate fuel oil and residual fuel oil stocks that conforms to ASTM Specification D 396 or Federal Specification VV-F-815C; its kinematic viscosity is between 5.8 and 26.4 centistokes at 100 degrees Fahrenheit. Also included is No. 4-D, a fuel oil for low- and medium-speed diesel en-

gines that conforms to ASTM Specification D 975.

First Purchase (of crude oil): An equity (not custody) transaction involving an arms-length transfer of ownership of crude oil associated with the physical removal of the crude oil from a property (lease) for the first time. A first purchase normally occurs at the time and place of ownership transfer where the crude oil volume sold is measured and recorded on a run ticket or other similar physical evidence of purchase. The reported cost is the actual amount paid by the purchaser, allowing for any adjustments (deductions or premiums) passed on to the producer or royalty owner.

F.o.b. Price (free on board): The f.o.b. price is the price actually charged at the producing country's port of loading. The reported price includes deductions for any rebates and discounts or additions of premiums where applicable and should be the actual price paid with no adjustment for credit terms.

Gas Plant Operator: Any firm, including a gas plant owner, which operates a gas plant and keeps the gas plant records. A gas plant is a facility in which natural gas liquids are separated from natural gas, or in which natural gas liquids are fractionated or otherwise separated into natural gas liquid products or both. For the purposes of this publication, gas plant operator data are contained in the refiner categories.

Gasohol: A blend of finished motor gasoline and alcohol (generally ethanol but sometimes methanol) in which 10 percent or less of the product is alcohol. For the purposes of this publication, gasohol may be included in any of the types of gasoline, depending on how it was marketed.

Industrial: Firms engaged in mining, construction, or manufacturing.

Kerosene: A petroleum distillate that has a maximum distillation temperature of 401 degrees Fahrenheit at the 10-percent recovery point, a final boiling point of 572 degrees Fahrenheit, and a minimum flash point of 100 degrees Fahrenheit. Included are the two grades designated in ASTM D3699: No. 1-K and No. 2-K, and all grades of kerosene called range or stove oil which have properties similar to No. 1 fuel oil, but with a gravity of about 43 degrees API and a maximum endpoint of 625 degrees Fahrenheit. Kerosene is used in space heaters, cook stoves, and water

heaters; it is suitable for use as an illuminant when burned in wick lamps.

Kerosene-Type Jet Fuel: A quality kerosene product with maximum distillation temperature of 400 degrees Fahrenheit at the 10-percent recovery point and a final maximum boiling point of 572 degrees Fahrenheit. The fuel is designated in ASTM Specification D 1655 and Military Specifications MIL-T-5624P and MIL-T-83133D (Grades JP-5 and JP-8). A relatively low freezing point distillate of the kerosene type used primarily for commercial turbojet and turboprop aircraft engines.

Landed Cost: Landed cost represents the dollar per barrel price of crude oil at the port of discharge. Includes charges associated with the purchase, transporting, and insuring of a cargo from the purchase point to the port of discharge. Does not include charges incurred at the discharge port (e.g., import tariffs or fees, wharfage charges, and demurrage).

Motor Gasoline (Finished): A complex mixture of relatively volatile hydrocarbons, with or without small quantities of additives, blended to form a fuel suitable for use in spark-ignition engines. Specifications for motor gasoline, as given in ASTM Specification D 439-88 or Federal Specification VV-G-1690B, include a boiling range of 122 to 158 degrees Fahrenheit at the 10-percent recovery point to 365 to 374 degrees Fahrenheit at the 90-percent recovery point. "Motor Gasoline" includes conventional gasoline, oxygenated gasoline (EPA approved), and reformulated gasoline. Blendstock (including ethanol and MTBE) are excluded until blending has been completed.

1. **Conventional Gasoline:** Motor gasoline not included in the oxygenated or reformulated gasoline categories. Excludes reformulated gasoline blendstock for oxygenate blending (RBOB).
2. **Oxygenated Gasoline:** Gasoline formulated for use in motor vehicles that is intended for use in EPA approved carbon monoxide (CO) nonattainment State programs. Excludes reformulated gasoline, oxygenated fuels program reformulated gasoline (OPRG) and reformulated gasoline blendstock for oxygenate blending (RBOB).
3. **Reformulated Gasoline:** Gasoline formulated for use in motor vehicles, the composition and properties of which meet the requirements of

the reformulated gasoline regulations promulgated by the U.S. Environmental Protection Agency under Section 211(k) of the Clean Air Act. Includes oxygenated fuels program reformulated gasoline (OPRG). Excludes reformulated gasoline blendstock for oxygenate blending (RBOB).

Within each of these three types of gasoline are the following three grades:

- a. **Regular Gasoline:** Gasoline having an antiknock index $((R + M)/2)$ greater than or equal to 85 and less than 88.
- b. **Midgrade Gasoline:** Gasoline having an antiknock index $((R + M)/2)$ greater than or equal to 88 and less than or equal to 90.
- c. **Premium Gasoline:** Gasoline having an antiknock index $((R + M)/2)$ greater than 90.

NOTE: For this publication, gasoline sales are reported by grade in accordance with their classification at the time of sale. In general, automotive octane requirements are lower at high altitudes. Therefore, in some areas of the United States, such as the Rocky Mountain States, the octane ratings for the gasoline grades above may be 2 or more octane points lower.

MTBE (methyl tertiary butyl ether): An ether eligible for gasoline blending, blends up to 15.0 percent by volume MTBE which must meet the ASTM D 4814 Specifications. Blenders must take precautions that the blends are not used as base gasolines for other oxygenated blends.

Naphtha: A generic term applied to a petroleum fraction with an approximate boiling range between 122 and 400 degrees Fahrenheit.

Naphtha-Type Jet Fuel: A fuel in the heavy naphtha boiling range with an average gravity of 52.8 degrees API and 20 to 90 percent distillation temperatures of 290 degrees to 470 degrees F., meeting Military Specification MIL-T-5624L (Grade JP-4). JP-4 is used for turbojet and turboprop aircraft engines, primarily by the military. Excludes ram-jet and petroleum rocket fuels.

OPEC: Organization of Petroleum Exporting Countries, oil-producing and exporting countries that have organized for the purpose of negotiating with oil companies on matters of oil production, prices, and future concession rights. Current members are

Algeria, Gabon, Indonesia, Iran, Iraq, Kuwait, Libya, Nigeria, Qatar, Saudi Arabia, United Arab Emirates, and Venezuela. Prior to January 1, 1993, Ecuador was a member of OPEC.

OPRG: "Oxygenated Fuels Program Reformulated Gasoline" is reformulated gasoline which is intended for use in an oxygenated fuels program control area during an oxygenated fuels program control period.

Other End Users: For motor gasoline, all direct sales to end users other than those made through company outlets. For No. 2 distillate, all direct sales to end users other than residential, commercial/institutional, industrial sales, and sales through company outlets. Included in the "other end users" category are sales to utilities and agriculture.

Oxygenated Gasoline: See Motor Gasoline.

Oxygenates: Any substance which, when added to gasoline, increases the amount of oxygen in that gasoline blend.

PAD District: Petroleum Administration for Defense Districts

PAD District I:

Subdistrict IA: Connecticut, Maine, Massachusetts, New Hampshire, Rhode Island, Vermont.

Subdistrict IB: Delaware, District of Columbia, Maryland, New Jersey, New York, Pennsylvania.

Subdistrict IC: Florida, Georgia, North Carolina, South Carolina, Virginia, West Virginia.

PAD District II:

Illinois, Indiana, Iowa, Kansas, Kentucky, Michigan, Minnesota, Missouri, Nebraska, North Dakota, Ohio, Oklahoma, South Dakota, Tennessee, Wisconsin.

PAD District III:

Alabama, Arkansas, Louisiana, Mississippi, New Mexico, Texas, Federal Offshore Gulf.

PAD District IV:

Colorado, Idaho, Montana, Utah, Wyoming.

PAD District V:

Alaska (North Slope and Other Mainland), Arizona, California, Hawaii, Nevada, Oregon, Washington, Federal Offshore California.

Petrochemical Sales: Sales of propane to a manufacturer of chemicals derived from petroleum or natural gas, or from raw materials derived from petroleum or natural gas.

Petroleum Products: Petroleum products are obtained from the processing of crude oil (including lease condensate), natural gas, and other hydrocarbon compounds. Petroleum products include unfinished oils, liquefied petroleum gases, pentanes, plus aviation gasoline, motor gasoline, naphtha-type jet fuel, kerosene, distillate fuel oil, residual fuel oil, petrochemical feedstocks, special naphthas, lubricants, waxes, petroleum coke, asphalt, road oil, still gas, and miscellaneous products.

Prime Supplier: A firm that produces, imports, or transports selected petroleum products across State boundaries and local marketing areas, and sells the product to local distributors, local retailers, or end users.

Propane, Consumer Grade: A normally gaseous paraffinic compound (C_3H_8), which includes all products covered by Natural Gas Policy Act (NGPA) Specifications for commercial use and HD-5 propane and ASTM Specification D 1835. It is a colorless paraffinic gas that boils at a temperature of -43.67 degrees Fahrenheit. It does not include the propane portion of any natural gas liquids (NGL) mixes; i.e., butane-propane mix.

Rack Sales: Wholesale truckload sales or smaller of gasoline where title transfers at a terminal.

RBOB: "Reformulated Gasoline Blendstock for Oxygenate Blending" is a motor gasoline blending component which, when blended with a specified type and percentage of oxygenate, meets the definition of reformulated gasoline.

Reference Month: The calendar month and year to which the reported cost, price, and volume information relates.

Refiner: A firm or the part of a firm that refines products or blends and substantially changes products, or refines liquid hydrocarbons from oil and gas field gases, or recovers liquefied petroleum gases

incident to petroleum refining and sells those products to resellers, retailers, resellers/retailers, or ultimate consumers. "Refiner" includes any owner of products which contracts to have those products refined and then sells the refined products to resellers, retailers, or ultimate consumers. For the purposes of this publication, gas plant operator data are included in this category.

Reformulated Gasoline: See Motor Gasoline.

Reseller: A firm (other than a refiner) that carries on the trade or business of purchasing refined petroleum products and reselling them to purchasers other than ultimate consumers.

Reseller/Retailer: A firm (other than a refiner) that carries on the trade or business activities of both a reseller and a retailer; i.e., purchasing refined petroleum products and reselling them to purchasers who may be either ultimate or other than ultimate consumers.

Residential: Sales of No. 2 distillate and propane to individual customers or households (as opposed to businesses or institutions) who ostensibly use the fuel in a residence for space heating, cooking, etc. Sales to apartment buildings/complexes or to other multi-family dwellings are excluded from the "Residential Sales" category and are included in the "Commercial/Institutional Sales" category.

Residual Fuel Oils: The topped crude of refinery operations, which includes No. 5 and No. 6 fuel oils as defined in ASTM Specification D 396 and Federal Specification VV-F-815C, Navy Special fuel oil as defined in Military Specification MIL-F-859E including Amendment 2 (NATO Symbol F-77), and Bunker C fuel oil. Residual fuel oil is used for the production of electric power, space heating, vessel bunkering, and various industrial purposes.

Retailer: A firm (other than a refiner, reseller, or reseller/retailer) that carries on the trade or business of purchasing refined petroleum products and reselling them to ultimate consumers.

Retail Outlet: Any company-owned outlet (e.g., service station) selling gasoline, on-highway low-sulfur diesel fuel, or propane for on-highway vehicle use which is under the direct control of the firm filing the EIA-782 by virtue of the ability to set the retail product price and directly collect all or part of the retail margin. This category includes retail outlets: (1) be-

ing operated by salaried employees of the company and/or its subsidiaries and affiliates, and/or (2) involving personnel services contracted by the firm.

Sale: The transfer of title from the seller to a buyer for a price. Excludes intrafirm transfers, products consumed directly by the reporting firm, or sales of bonded fuel. Also excludes products delivered/loaned to exchange partners, except where the amount supplied exceeds the amount received and the differential is invoiced as a sale during the reference month.

Sales for Resale: Sales of refined petroleum products to purchasers who are other-than-ultimate consumers; wholesale sales.

Sales to End Users: Sales made directly to the consumer of the product. Includes bulk consumers such as agriculture, industry, and utilities, as well as residential and commercial consumers.

Sales Type: Sales categories of sales to end users and sales for resale.

Unit Price: Total revenue derived from the sale of product during the reference month divided by the total volume sold; also known as the weighted average price. Total revenue excludes all taxes but includes transportation costs that were paid as part of the purchase price.

United States: For the crude oil statistics, the United States includes the 50 States, the District of Columbia, Puerto Rico, the Virgin Islands, and all American Territories and Possessions. For the petroleum products data, United States includes the 50 States and the District of Columbia.

Wellhead: The point at which the crude (and/or natural gas) exits the ground. Following historical precedent, the volume and price for crude oil production are labeled as "wellhead," even though the cost and volume are now generally measured at the lease boundary. In the context of domestic crude price data, the term "wellhead" is the generic term used to reference the production site or lease property.

List of Articles

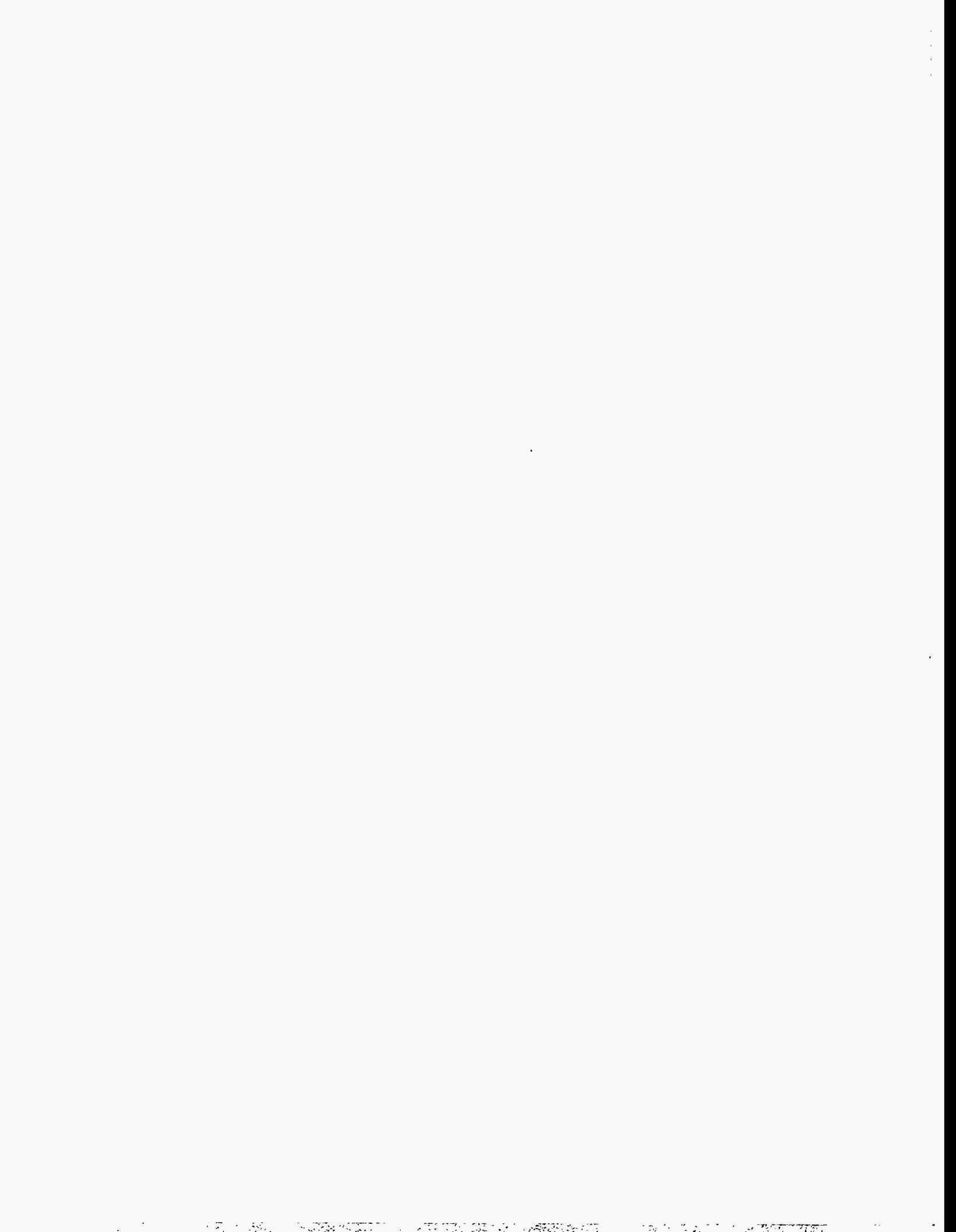

Articles

Feature articles on energy-related subjects are frequently included in this publication. The following articles and special focus items have appeared in previous issues.

<i>Distillate Fuel Oil Assessment for Winter 1996-1997</i>	December 1996
<i>Propane Market Assessment for Winter 1996-1997</i>	December 1996
<i>Recent Distillate Fuel Oil Inventory Trends</i>	June 1996
<i>Recent Trends in Motor Gasoline Stock Levels</i>	June 1996
<i>Noncommercial Trading in the Energy Futures Market</i>	May 1996
<i>1995 Reformulated Gasoline Market Affected Refiners Differently</i>	January 1996
<i>Distillate Fuel Oil Assessment for Winter 1995-1996</i>	November 1995
<i>Propane Assessment for Winter 1995-1996</i>	November 1995
<i>Environmental Regulations and Changes in the Petroleum Refining Operations</i>	September 1995
<i>What Drives Motor Gasoline Prices?</i>	June 1995
<i>1995 Motor Gasoline Assessment</i>	May 1995
<i>Results of the Office of Oil and Gas "Outlook Survey"</i>	March 1995
<i>Distillate Fuel Oil Assessment for Winter 1994-1995</i>	November 1994
<i>Propane Assessment for Winter 1994-1995</i>	November 1994
<i>Sales of Fuel Oil and Kerosene in 1993</i>	November 1994
<i>Impact of New Low-Sulfur Diesel Requirements, October through December 1993</i>	November 1994
<i>Reformulated Gasoline Supply Issues</i>	November 1994
<i>A Comparison of Selected EIA-782 Data With Other Data Sources</i>	October 1994
<i>Demand, Supply, and Price Outlook for Reformulated Motor Gasoline 1995</i>	August 1994
<i>The Second Oxygenated Gasoline Season</i>	June 1994
<i>Changes to the 1994 Petroleum Marketing Monthly</i>	May 1994

<i>Summer 1994 Motor Gasoline Outlook</i>	May 1994
<i>Sales of Fuel Oil and Kerosene in 1992</i>	December 1993
<i>Low-Sulfur Diesel: Requirements and Impacts</i>	December 1993
<i>Distillate Fuel Oil Outlook for Winter 1993-94</i>	November 1993
<i>Propane Outlook for Winter 1993-1994</i>	November 1993
<i>A Comparison of Selected EIA-782 Data with Other Data Sources</i>	August 1993
<i>The Economics of the Clean Air Act Amendments of 1990: Review of the 1992-1993 Oxygenated Motor Gasoline Season</i>	August 1993
<i>Changes to Form EIA-782C "Monthly Report of Petroleum Products Sold into States for Consumption"</i>	May 1993
<i>Summer 1993 Motor Gasoline Outlook</i>	May 1993
<i>Economics of Energy Futures Markets</i>	September 1991
<i>Economics of Gasoline Pool Octane Growth</i>	March 1990
<i>A Comparison of Selected EIA-782 Data with Other Data Sources</i>	August 1989
<i>The Introduction of Unleaded Midgrade Gasoline</i>	April 1989
<i>A Review of Valdez Oil Spill Market Impacts</i>	March 1989
<i>California Crude Oil Price Levels</i>	April 1987
<i>Determining Minimum Acceptable Bid Prices for the Test Sale of Strategic Petroleum Reserve Crude Oil</i>	August 1986
<i>Commercial/Industrial Sales of Residual Fuel Oil</i>	December 1985
<i>Crude Oil High-Seas Stocks</i>	August 1985
<i>Foreign Crude Oil Prices: The Differential Dilemma</i>	May 1985
<i>A Short-Term Analysis of the Effects of Concentration on Price in the Gasoline Market</i>	April 1985
<i>Petroleum Marketing Monthly Initiates Crude Oil Data Series</i>	February 1985
<i>Estimated Historic Time Series for the EIA-782</i>	December 1983[3]
<i>No. 2 Distillate Price and Sales Reflect a Period of Adjustment to Changing Market Conditions</i>	November 1983
<i>The Consolidation of Petroleum Marketing Surveys</i>	April 1983

