

Economic Impact Report

This report depicts the economic impact of the following Scenarios:

USAF0129: AF Martin State (326)

The data in this report is rolled up by Region of Influence

As of: Mon May 02 17:01:35 EDT 2005

ECONOMIC IMPACT DATA

Scenario: All Selected (see title page)
Economic Region of Influence(ROI): Baltimore-Towson, MD Metropolitan Statistical Area
Base: All Bases
Action: All Actions

Overall Economic Impact of Proposed BRAC-05 Action:

ROI Population (2002): 2,598,976
 ROI Employment (2002): 1,568,140
 Authorized Manpower (2005): 422
 Authorized Manpower(2005) / ROI Employment(2002): 0.03%
 Total Estimated Job Change: -229
 Total Estimated Job Change / ROI Employment(2002): -0.01%

Cumulative Job Change (Gain/Loss) Over Time:

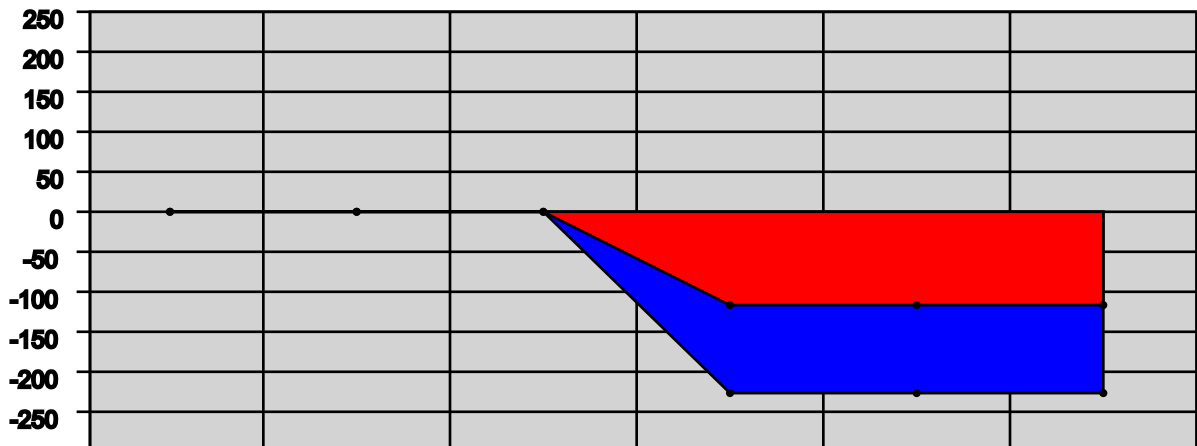

YEAR:	2006	2007	2008	2009	2010	2011
Direct Military:	0	0	0	-17	0	0
Direct Civllian:	0	0	0	-102	0	0
Direct Student:	0	0	0	0	0	0
Direct Contractor:	0	0	0	0	0	0
Cumulative Direct:	0	0	0	-119	-119	-119
Cum Indlr/Induc:	0	0	0	-110	-110	-110
Cumulative Total:	0	0	0	-229	-229	-229

Baltimore-Towson, MD Metropolitan Statistical Area Trend Data

Employment Trend (1988-2002)

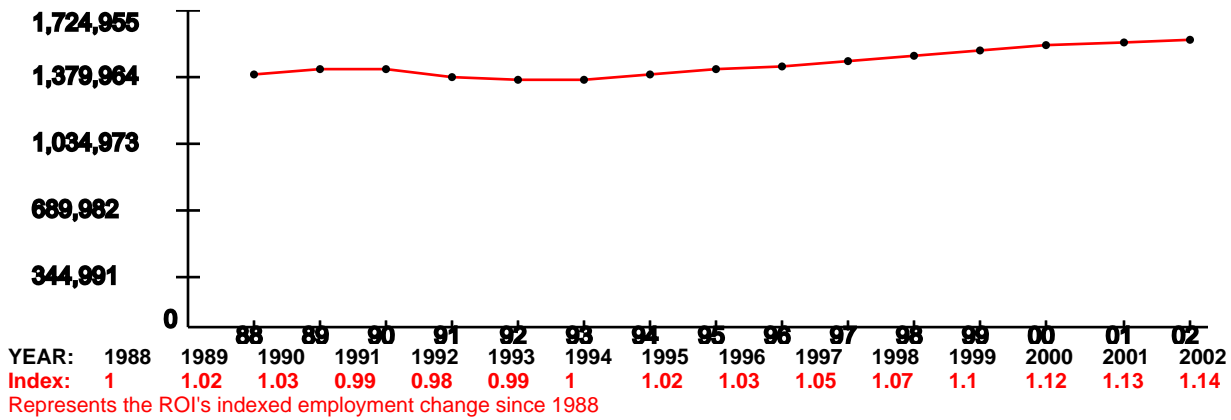

Unemployment Percentage Trend (1990-2003)

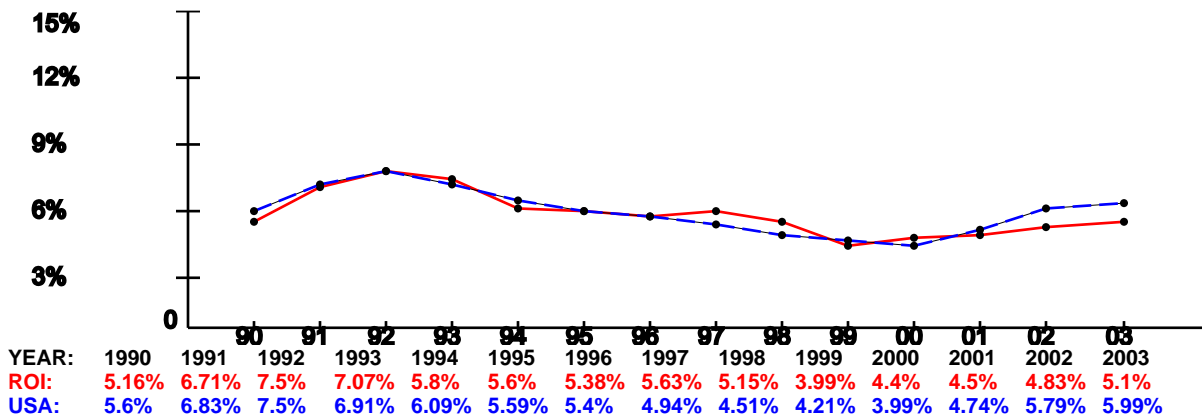

Per Capita Income x \$1,000 (1988-2002)

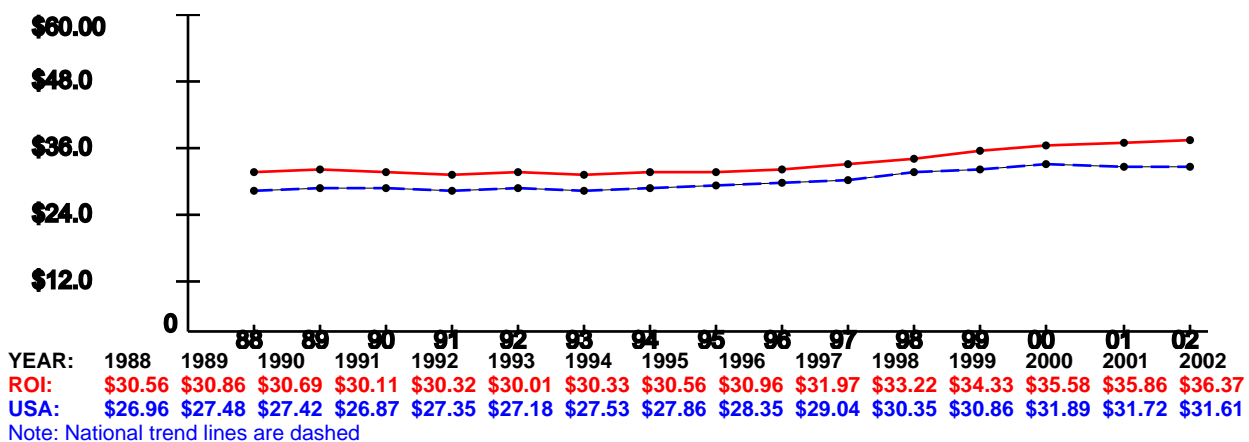

As of: Mon May 02 17:01:35 EDT 2005

ECONOMIC IMPACT DATA

Scenario: All Selected (see title page)
Economic Region of Influence(ROI): Oxnard-Thousand Oaks-Ventura, CA Metropolitan Statistical Area
Base: All Bases
Action: All Actions

Overall Economic Impact of Proposed BRAC-05 Action:

ROI Population (2002): 781,159
 ROI Employment (2002): 420,712
 Authorized Manpower (2005): 288
 Authorized Manpower(2005) / ROI Employment(2002): 0.07%
 Total Estimated Job Change: 0
 Total Estimated Job Change / ROI Employment(2002): 0%

Cumulative Job Change (Gain/Loss) Over Time:

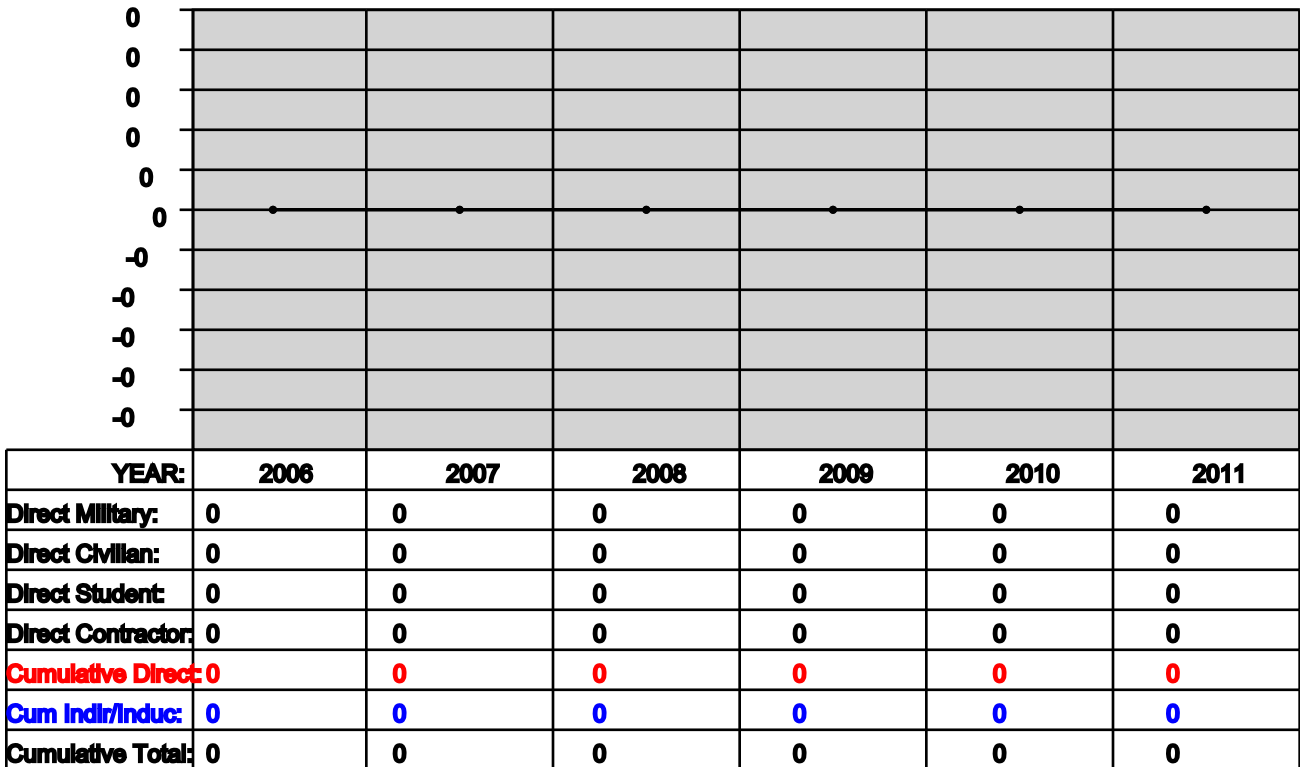

Oxnard-Thousand Oaks-Ventura, CA Metropolitan Statistical Area Trend Data

Employment Trend (1988-2002)

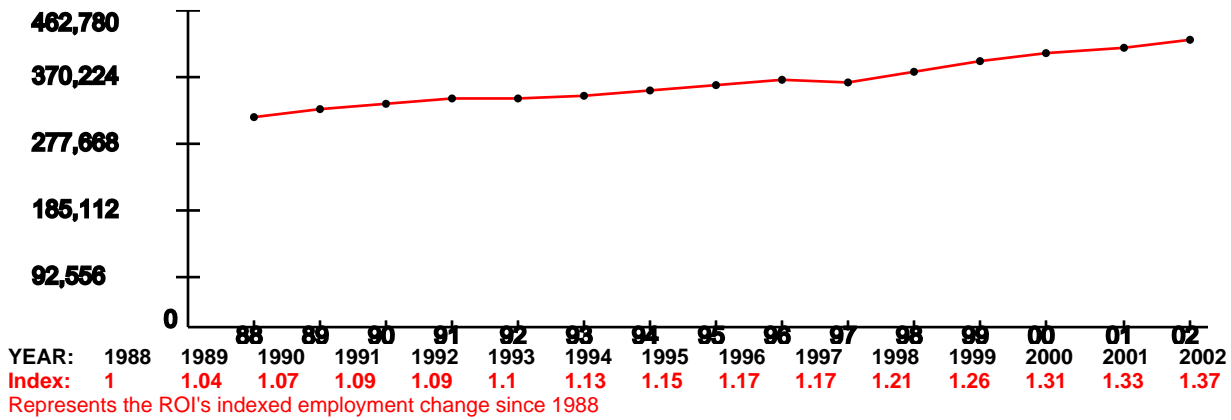

Unemployment Percentage Trend (1990-2003)

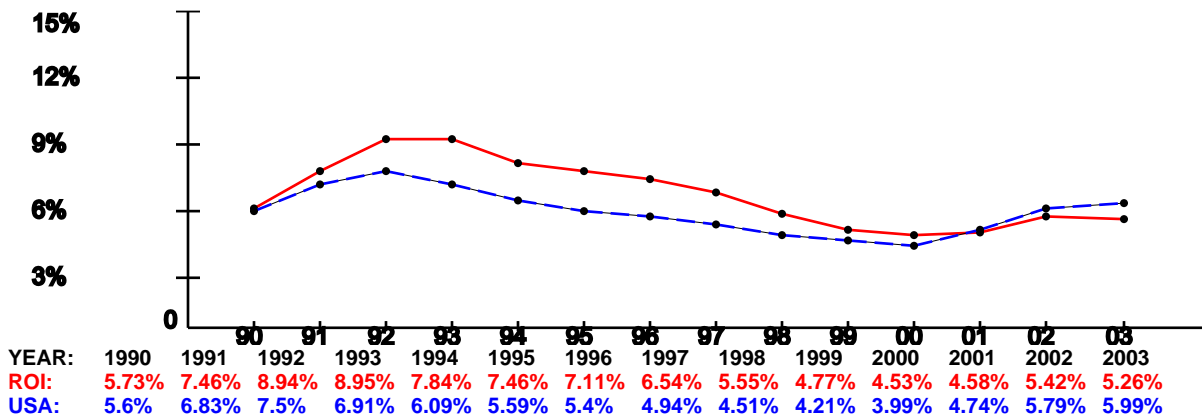

Per Capita Income x \$1,000 (1988-2002)

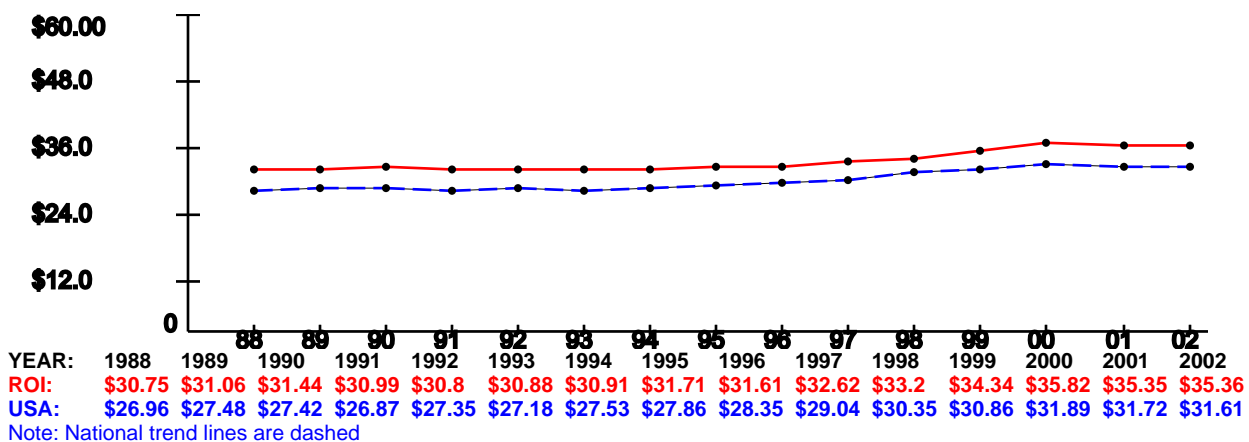

As of: Mon May 02 17:01:35 EDT 2005

ECONOMIC IMPACT DATA

Scenario: All Selected (see title page)
Economic Region of Influence(ROI): Providence-New Bedford-Fall River, RI-MA Metropolitan Statistical Area
Base: All Bases
Action: All Actions

Overall Economic Impact of Proposed BRAC-05 Action:

ROI Population (2002): 1,612,048
 ROI Employment (2002): 864,734
 Authorized Manpower (2005): 239
 Authorized Manpower(2005) / ROI Employment(2002): 0.03%
 Total Estimated Job Change: 84
 Total Estimated Job Change / ROI Employment(2002): 0.01%

Cumulative Job Change (Gain/Loss) Over Time:

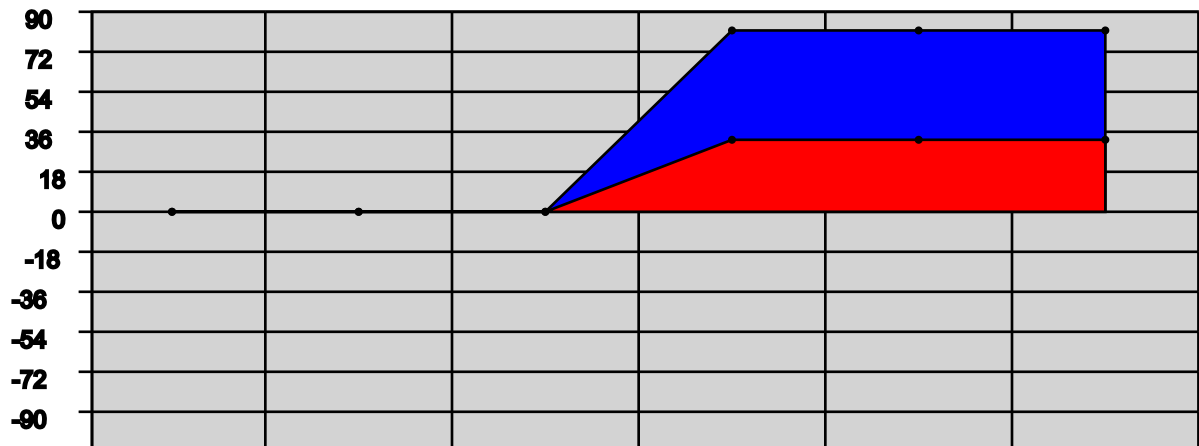

YEAR:	2006	2007	2008	2009	2010	2011
Direct Military:	0	0	0	13	0	0
Direct Civilian:	0	0	0	21	0	0
Direct Student:	0	0	0	0	0	0
Direct Contractor:	0	0	0	0	0	0
Cumulative Direct:	0	0	0	34	34	34
Cum Indir/Induc:	0	0	0	50	50	50
Cumulative Total:	0	0	0	84	84	84

Providence-New Bedford-Fall River, RI-MA Metropolitan Statistical Area Trend Data

Employment Trend (1988-2002)

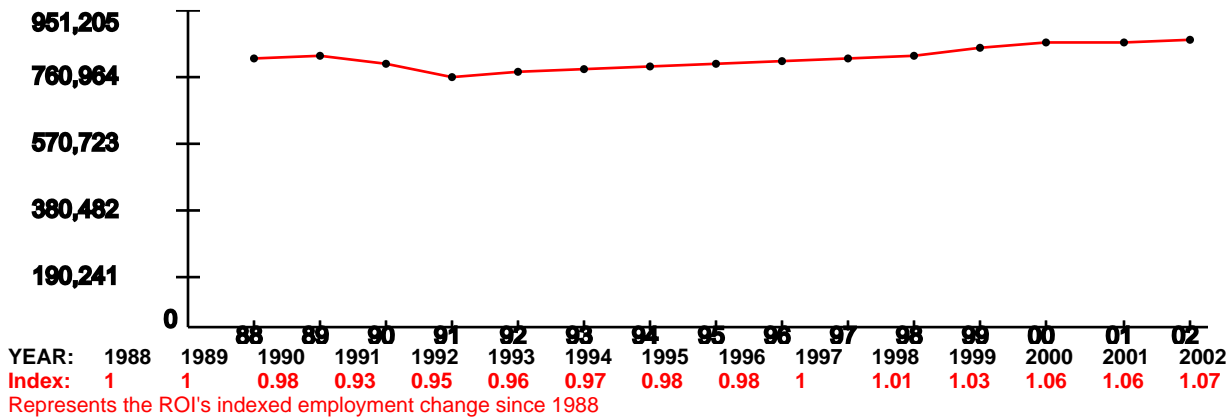

Unemployment Percentage Trend (1990-2003)

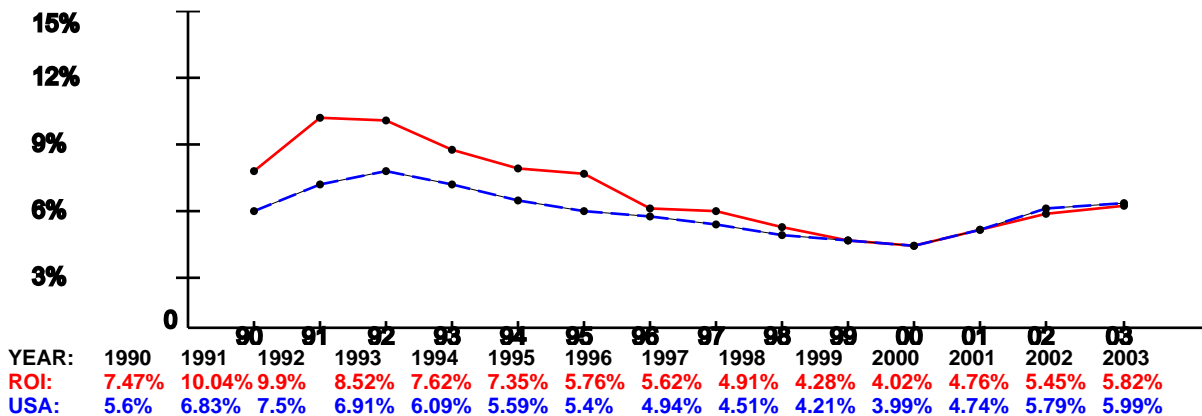

Per Capita Income x \$1,000 (1988-2002)

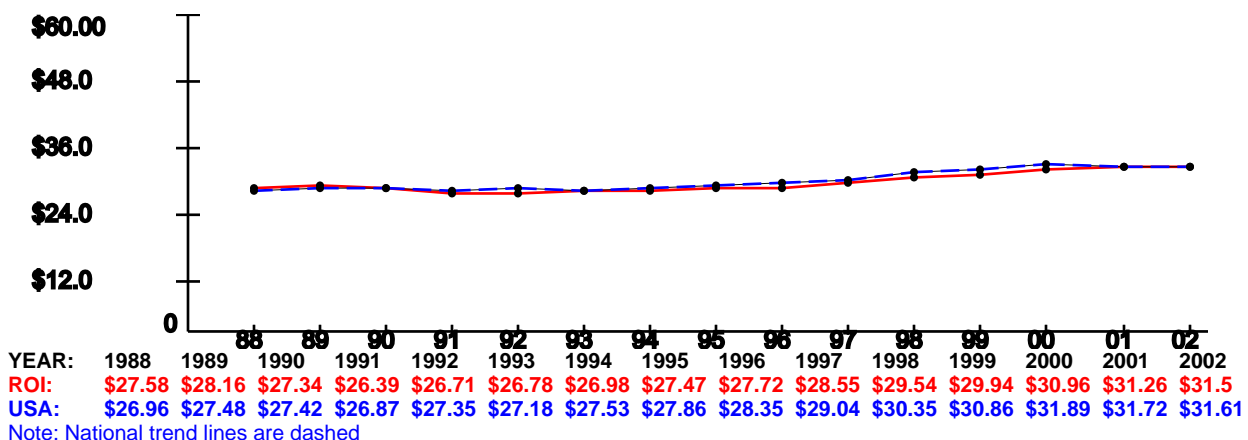

As of: Mon May 02 17:01:35 EDT 2005

ECONOMIC IMPACT DATA

Scenario: All Selected (see title page)
Economic Region of Influence(ROI): Washington-Arlington-Alexandria, DC-VA-MD-WV Metropolitan Division
Base: All Bases
Action: All Actions

Overall Economic Impact of Proposed BRAC-05 Action:

ROI Population (2002): 3,895,337
 ROI Employment (2002): 2,771,791
 Authorized Manpower (2005): 7,951
 Authorized Manpower(2005) / ROI Employment(2002): 0.29%
 Total Estimated Job Change: 2
 Total Estimated Job Change / ROI Employment(2002): 0%

Cumulative Job Change (Gain/Loss) Over Time:

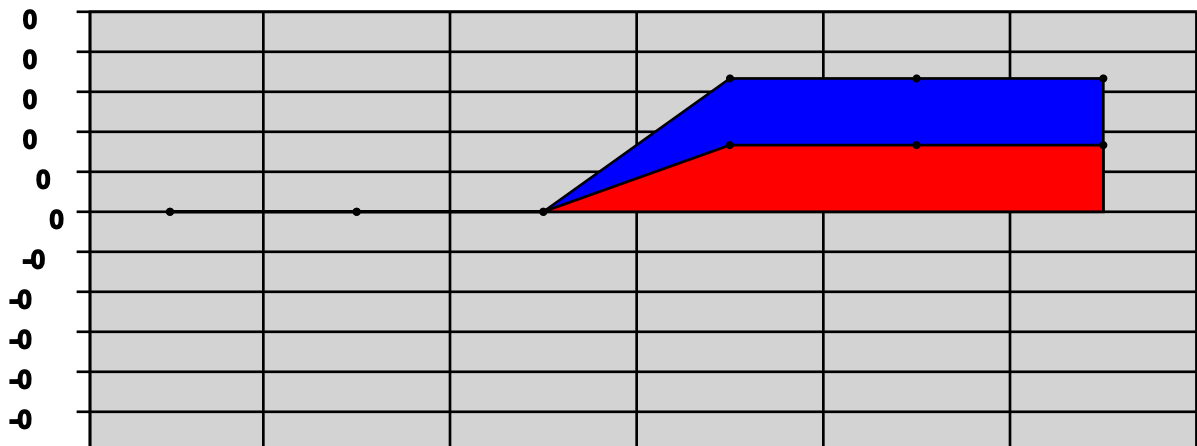

YEAR:	2006	2007	2008	2009	2010	2011
Direct Military:	0	0	0	1	0	0
Direct Civillan:	0	0	0	0	0	0
Direct Student:	0	0	0	0	0	0
Direct Contractor:	0	0	0	0	0	0
Cumulative Direct:	0	0	0	1	1	1
Cum Indlr/Induc:	0	0	0	1	1	1
Cumulative Total:	0	0	0	2	2	2

Washington-Arlington-Alexandria, DC-VA-MD-WV Metropolitan Division Trend Data

Employment Trend (1988-2002)

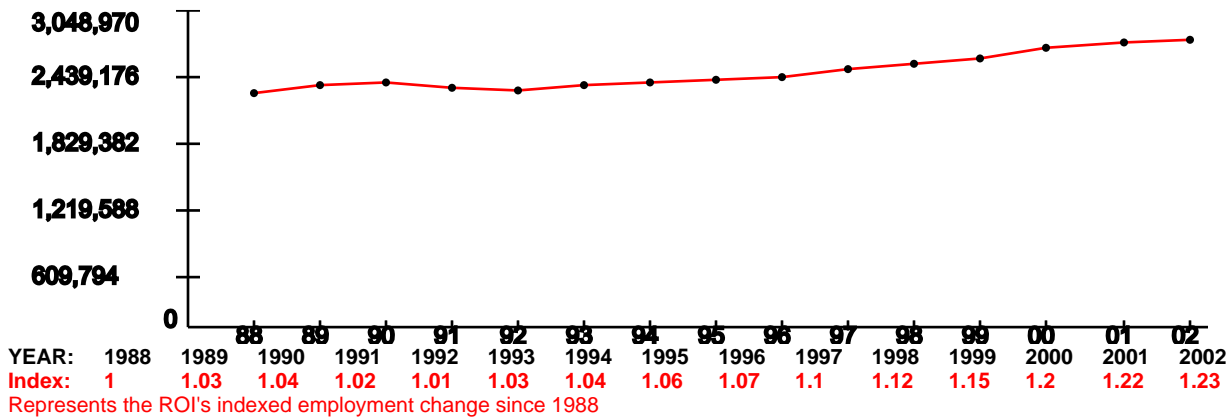

Unemployment Percentage Trend (1990-2003)

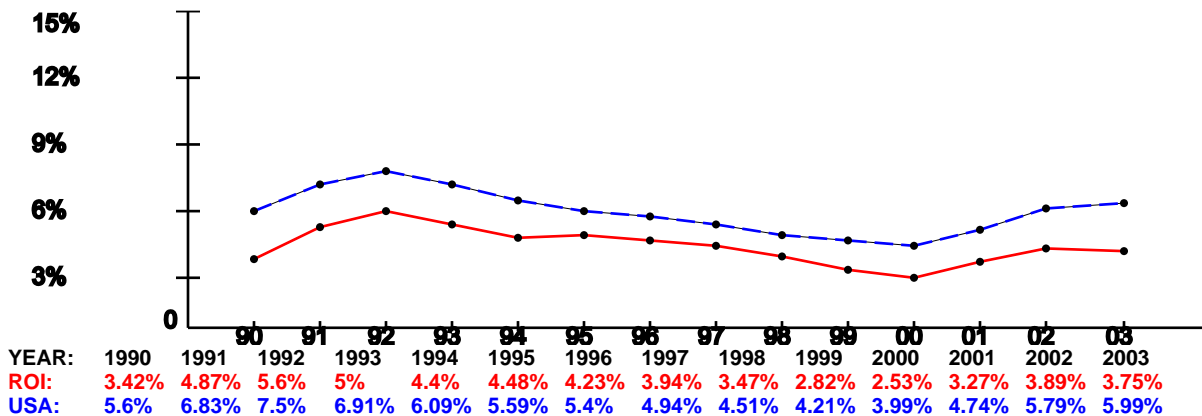

Per Capita Income x \$1,000 (1988-2002)

