

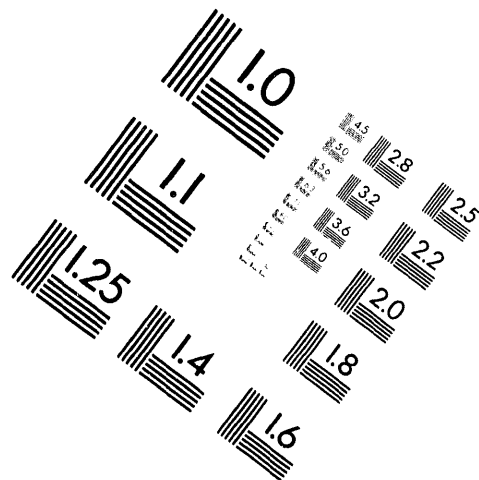

AIM

Association for Information and Image Management

1100 Wayne Avenue, Suite 1100
Silver Spring, Maryland 20910
301/587-8202

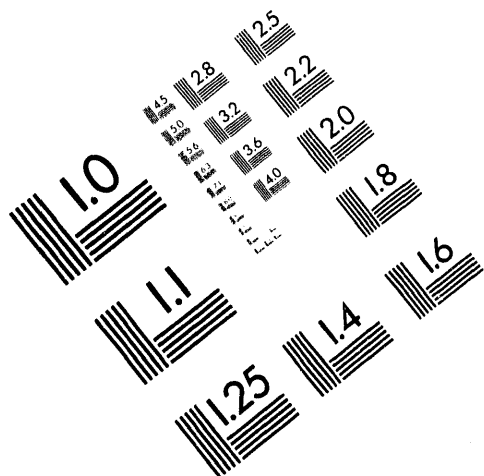

Centimeter

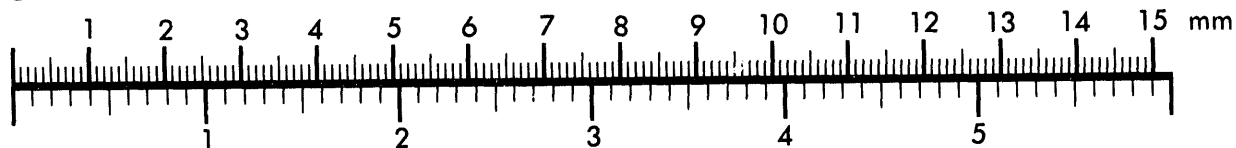

Inches

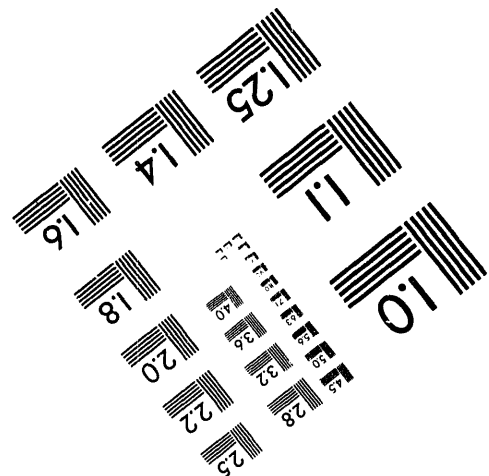
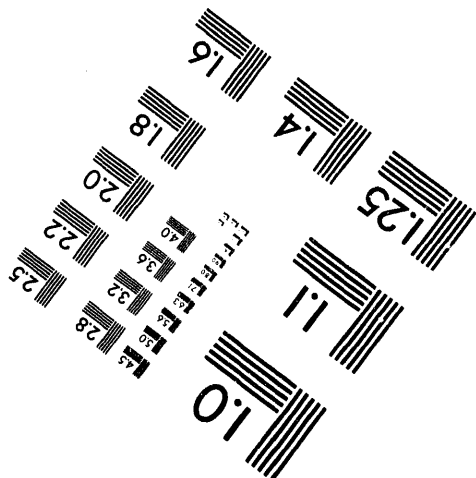
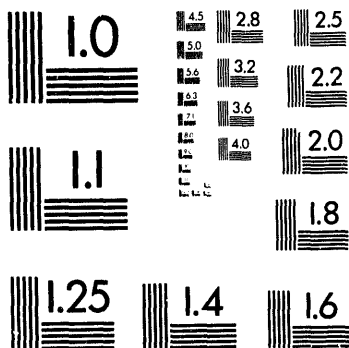

MANUFACTURED TO AIM STANDARDS
BY APPLIED IMAGE, INC.

1 of 1

DECLASSIFIED

RL-REA-659 2

- 1. EJ Filip
- 2. JH Ferguson-KW Powers
- 3. CE Frantz
- 4. DL Hirschel
- 5. PH Hutton
- 6. GJ Rogers
- 7. A. Russell
- 8. RW Wood
- 9. CC Steele
- 10. RMO File
- 11. Record Center

This document classified by

JH Ferguson

This document consists of 2 pages,

March 24, 1965

This document contains restricted data as defined in Atomic Energy Act of 1954. It contains information the disclosure of which to any person in an unauthorized person is prohibited.

Classification Cancelled and Changed To

DECLASSIFIED

By Authority of DS Lewis,

CG-NMP-1, 5-3-64

By DK Hanson, 5-20-64

Verified By AK Schmitt, 5-31-64

HORIZONTAL DISTORTION MEASUREMENTS, C REACTOR

A. E. DeMers

HANFORD ATOMIC PRODUCTS OPERATION
RICHLAND, WASHINGTON

NOTICE

This report was prepared for use within General Electric Company in the course of work under Atomic Energy Commission Contract AT(45-1) - 1350, and any views or opinions expressed in the report are those of the author only. This report is subject to revision upon collection of additional data.

LEGAL NOTICE

This report was prepared as an account of Government sponsored work. Neither the United States, nor the Commission, nor any person acting on behalf of the Commission:

A. Makes any warranty or representation, expressed or implied, with respect to the accuracy, completeness, or usefulness of the information contained in this report, or that the use of any information, apparatus, method, or process disclosed in this report may not infringe privately owned rights; or

B. Assumes any liabilities with respect to the use of, or for damages resulting from the use of any information, apparatus, method, or process disclosed in this report.

As used in the above, "person acting on behalf of the Commission" includes any employee or contractor of the Commission, or employee of such contractor, to the extent that such employee or contractor of the Commission, or employee of such contractor prepares, disseminates, or provides access to, any information pursuant to his employment or contract with the Commission, or his employment with such contractor.

DECLASSIFIED

HORIZONTAL DISTORTION MEASUREMENTS, C REACTOR

| <u>Distance From Inlet Flange</u> | <u>Inches Deflection Tube 3459-1</u> | | <u>Inches Deflection Tube 3459-2</u> | | <u>Inches Deflection Tube 3289-1</u> | | <u>Inches Deflect Tube 3289-2</u> | |
|---------------------------------------|--|------|--|------|--|------|---------------------------------------|------|
| 1' | Left | .12 | Left | .13 | Left | .09 | Left | .11 |
| 2' | | .06 | | .07 | | .05 | | .05 |
| 3' | | .00 | | .00 | | .00 | | .00 |
| 4' | Right | .05 | Right | .05 | Right | .05 | Right | .06 |
| 5' | | .10 | | .10 | | .11 | | .13 |
| 6' | | .13 | | .13 | | .18 | | .20 |
| 7' | | .15 | | .17 | | .23 | | .27 |
| 8' | | .16 | | .17 | | .32 | | .34 |
| 9' | | .13 | | .15 | | .38 | | .43 |
| 10' | | .05 | | .07 | | .52 | | .56 |
| 11' | Left | .09 | Left | .06 | | .67 | | .74 |
| 12' | | .30 | | .26 | | .90 | | .94 |
| 13' | | .55 | | .51 | | 1.09 | | 1.16 |
| 14' | | .83 | | .80 | | 1.30 | | 1.34 |
| 15' | | 1.10 | | 1.06 | | 1.47 | | 1.54 |
| 16' | | 1.32 | | 1.27 | | 1.69 | | 1.73 |
| 17' | | 1.43 | | 1.38 | | 1.89 | | 1.96 |
| 18' | | 1.52 | | 1.47 | | 2.07 | | 2.12 |
| 19' | | 1.59 | | 1.54 | | 2.17 | | 2.24 |
| 20' | | 1.67 | | 1.62 | | 2.22 | | 2.28 |
| 21' | | 1.75 | | 1.70 | | 2.26 | | 2.33 |
| 22' | | 1.82 | | 1.77 | | 2.29 | | 2.37 |
| 23' | | 1.84 | | 1.79 | | 2.29 | | 2.35 |
| 24' | | 1.79 | | 1.74 | | 2.17 | | 2.26 |
| 25' | | 1.67 | | 1.62 | | 2.03 | | 2.10 |
| 26' | | 1.47 | | 1.42 | | 1.77 | | 1.86 |
| 27' | | 1.19 | | 1.14 | | 1.48 | | 1.54 |
| 28' | | .84 | | .80 | | 1.14 | | 1.23 |
| 29' | | .52 | | .48 | | .85 | | .92 |
| 30' | | .24 | | .20 | | .57 | | .67 |
| 31' | | .05 | | .01 | | .40 | | .46 |
| 32' | Right | .08 | Right | .11 | | .25 | | .34 |
| 33' | | .12 | | .16 | | .18 | | .23 |
| 34' | | .15 | | .17 | | .12 | | .18 |
| 35' | | .12 | | .14 | | .08 | | .12 |
| 36' | | .10 | | .11 | | .04 | | .07 |
| 37' | | .07 | | .08 | | .02 | | .03 |
| 38' | | .02 | | .04 | | .01 | | .02 |
| 39' | | .00 | | .00 | | .00 | | .00 |

Each tube was measured four times. The above data are the average of two runs.

These data were taken by W. E. Korpi and W. B. Olson on 2-16-65.

Q. E. NeMew
Irradiation Testing

**DATE
FILMED**

9/12/94

END

