ORCH 00646

Grotesque Elephantine

(For depicting wierd scenes, grotesque comedy etc.)

2nd Clarinet in B♭

Lester Brockton

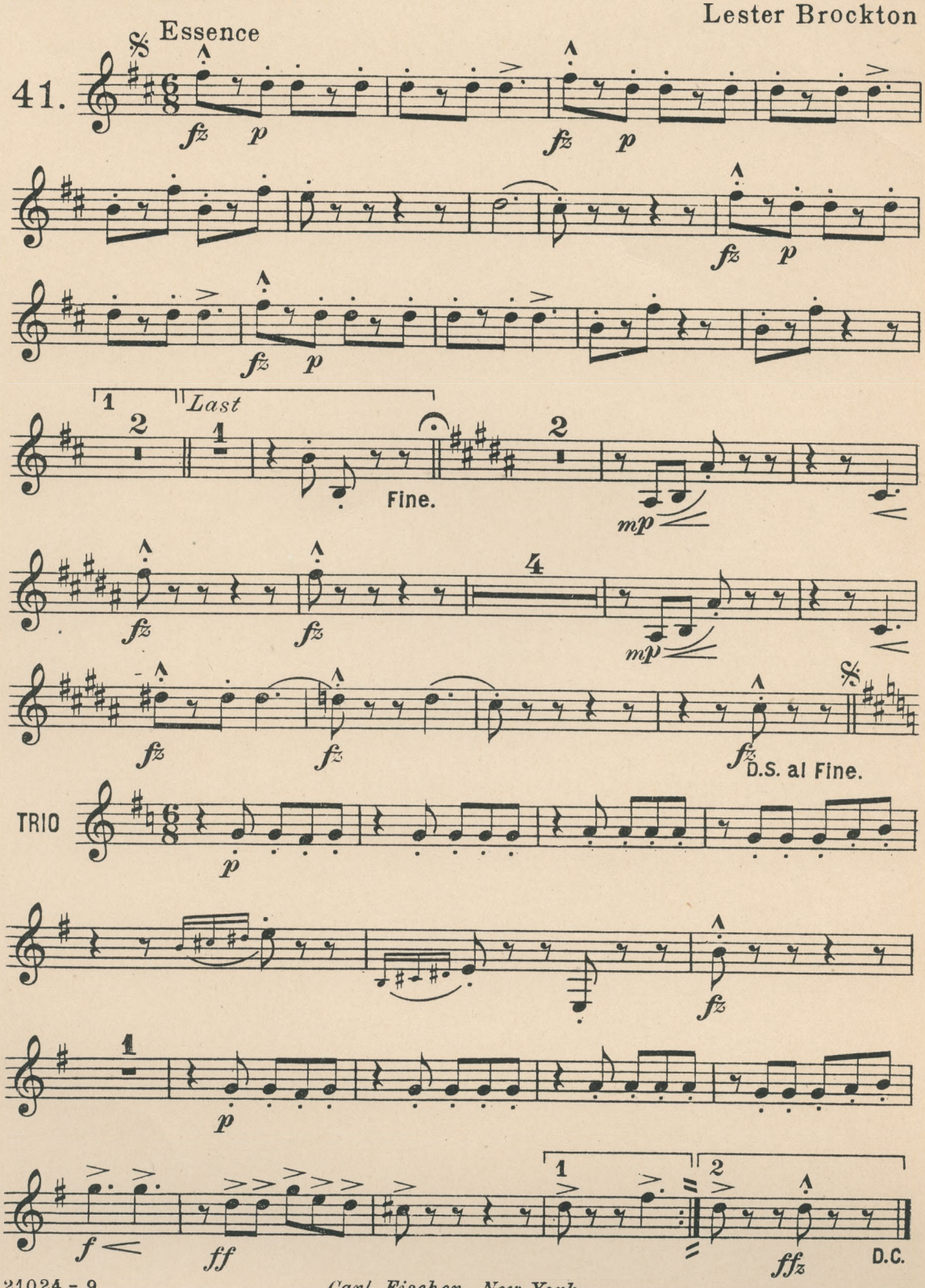

Carl Fischer, New York